Home
CLASSIFIED 386 2121
TELEPHONE 383 4111

The Daily Colonist.

Showers, high 18
Weather Details On Page 2

Vancouver Island's leading newspaper since 1858

No. 219 — 118th Year | VICTORIA, BRITISH COLUMBIA, SATURDAY, AUGUST 28, 1976 | ** | 15c Daily, 30c Sunday

Back-to-school display lighters snuffed by 2 shops

Lundgren
. . . 'it slipped through'

By KING LEE
Colonist Reporter

Cigarette lighters in back-to-school displays at four Greater Victoria drugstores have drawn some vocal protests from shoppers and withdrawals from two of the stores.

United Pharmacies, which has about 50 stores in B.C., is running a province-wide back-to-school promotion which inclules Cricket brand lighters.

Gerry Lundgren, owner-manager of the James Bay United Pharmacy at 230 Menzies and president of the B.C. College of Pharmacists, said the display was organized in Vancouver and shipped to all United Pharmacies stores in B.C.

"It slipped through," Lundgren admitted Friday. "I'm sorry about it.

"It's not my intention to promote the use of tobacco. I have teenagers of my own and I'm very anti-smoking."

Lundgren said he removed a lighter sign and the disposable lighters from the display after receiving complaints.

Roy Tucker, manager of the Oak Bay United Pharmacy at 2300 Oak Bay Avenue, was not aware the lighters were in the display. He took a look when contacted by the Colonist Friday and confirmed that they were, indeed, included in the campaign.

"I'm going to do the same," he said when told of Lundgren's move to delete the item.

Jim Swanson, manager of the Colwood United at 1910 Sooke Road, said a protester had a point but that he would not remove the article from the display.

Swanson, who is also the president of the B.C. Professional Pharamcists Society, said it was common practice to include a variety of items in a sale campaign.

"The sale is not something aimed at school students but at the consumer public," Swanson said.

"I'm a non-smoker myself but I think you have to be practical about it.

"I'm not going to change my display, no."

Vern Foord, manager of the Jubilee United at 1775 Fort, could not be reached for comment Friday night but assistant manager Wayne Booth said he had received one complaint about the display.

"I can see where they can complain," Booth said, "but I think it's being a little picky."

Booth said the lighters were sectioned off and suggested that maybe a sign stating that only persons over the age of 18 could buy them might satisfy the protesters.

He said he would discuss the problem with Foord at the next opportunity.

School trustees all expressed surprise Friday when they learned of the promotion.

"I don't know why you

Continued on Page 2

—AP

Keating and his version of Constable's 'The Haywain'

London art marts 'fed 3,000 fakes'

Colonist Wire Services

LONDON — Artist Tom Keating Friday turned the London art world on its head by claiming he and some unscrupulous art dealers placed up to 3,000 fake old-master paintings on the international market centred in London.

Keating, a former housepainter, said in a career of a quarter century he fabricated bogus Rembrandts, Goyas, Gainsboroughs, Constables, Renoirs, Turners and Degases among many others.

The paintings were "hardly worth giving away," he said, and should not have fooled a novice. His aim had been to expose what he called the phoneyness of the art world.

Keating said he made less money from his 25-year career of imitation than he would have done had he stuck to his original trade of painting houses.

Two of his forgeries were sold at Sotheby's salesroom and fetched 15,000 pounds and 9,400 pounds respectively, he said.

Keating, a white-bearded and ruddy-faced man of 59, appeared at a news conference a week after the British Antique Dealers' Association set up an investigative committee to check the authenticity of 13 paintings alleged to be forgeries.

The works, purported to be by 19th century English painter Samuel Palmer, were questioned by Geraldine Norman, art critic of The Times.

Keating claimed them for his own, and said he was encouraged and paid by famous dealers "living in luxury who are great names in the art world."

"I don't [illegible] them because I don't want my throat cut," he said.

Keating said he was paid only small sums, and discovered the paintings were being sold within days in the fashionable galleries for hundreds of pounds.

London dealers, he said, arranged for a name forger to place fake signatures on his work. "They have a man like 'Jim the Pen Man' who goes round the galleries every month," he said.

Builders weigh second lockout

—CP

Handled with care

Barbara O'Hara, a nurse at Portage la Prairie, Man., general hospital, comforts elderly patient Mrs. Elizabeth Peters following a fire which forced evacuation of the hospital. Mrs. Peters is one of 35 extended care patients now in makeshift facilities at nearby school.

VANCOUVER (CP) — Construction Labor Relations Association spokesmen said Friday the group is considering a lockout in answer to a strike by the plumbers union.

Chuck McVeigh, association president, said the association will meet next week to discuss the strike and said a lockout "is a possibility; there are 15 contractors shut down and 150 jobs affected."

McVeigh would not comment on what form such a lockout would take — industry-wide or local.

Another lockout would be the second in this round of negotiations. The industry responded with a lockout when the cement masons' and the carpenters' unions went on strike at the end of June. The strike-lockout lasted 37 days.

The plumbers went on strike last week to back their claim for free downtown parking. The association has resisted, saying it would have to give in to all unions if it gives in to the plumbers.

The basic trades group of seven unions indicated to the association Friday that they have accepted the contract recommendations of industrial inquiry commissioner, Jim Kinnaird.

"We are now seeking a little light," said McVeigh. "The bulk of the trades have now accepted." He said the association has made agreements with the sheetmetal, roofers, electrical, heat and frost, machinists and cement masons' unions.

There is still no agreement with the plumbers, boilermakers and elevator workers. Major problem is solution of the plumber strike.

The union has not expanded picketing to job sites.

The Kinnaird report recommended pay increases of 11.6 per cent to 13.6 per cent on base rates ranging from $9.50 an hour to $12.19 an hour.

Volcano bursts from sea

HONOLULU (UPI) — A volcano was reported bursting from the Coral Sea, between Queensland and the Solomon Islands Friday, spewing ash 200 feet into the area and churning the waters for miles around. The report came in a radio message from the captain of the 1,100-ton British freighter Pacific Voyager.

The fragmentary radio reports said the volcano had "generated some unusual wave action in the area."

Soviets 'duping world' on whaling intentions

VANCOUVER (UPI) — Canada's most outspoken environmental organization Friday accused the Soviet Union of duping the world on whaling and demanded the immediate ouster of the Canadian representative on the International Whaling Commission.

Greenpeace Foundation President Bob Hunter, in a radio-telephone call from the North Pacific, accused Dr. Robert Martin of being a "bumbling fool or Machiavellian schemer" for having "slavishly gone along with Soviet lies" on whaling.

"Moscow has admitted it never intended even to attempt to maintain a so-called sustainable yield," Hunter said. "It's quota system is just a fraudulent masquerade to disguise the fact that Russia's bosses intend to go on wiping out whales until there aren't enough left to make whaling worthwhile.

"Canada, like so many other nations who are members of the International Whaling Commission, has been played for a sucker by phony Russian statements or has knowingly accepted a transparent lie.

"This means that Canada's so-called representative at the commission, D. Martin, is a bumbling fool or a Machiavellian schemer."

"He is a stumbling bureaucrat who is completely out of touch with reality and this puts the Canadian government equally out of touch with reality," Hunter said.

Hunter made the call from the Greenpeace 7, a former Canadian navy minesweeper, heading for port on Vancouver Island after harassing a Soviet whaling fleet in the pacific for more than a month.

The call followed two sharply-conflicting statements this week on Soviet whaling intentions.

Nikolai Makarov, charge d'affaires of the Soviet Embassy in Ottawa, said in Vancouver Wednesday the Soviet Union planned to stop whaling within two years. But a swift denial was reported from a Soviet fishing ministry official in Moscow.

Heroin trio sentenced to labor camp

MOSCOW (AP) — The Moscow People's Court Friday ordered eight, seven and five year terms in labor camp for three Americans who admitted smuggling nearly 63 pounds of heroin into the Soviet Union.

The three-judge panel sentenced ringleader Gerald Amster, 33, of New York City to eight years in a labor camp.

Dennis Burn, 26, a burglar alarm installer from Whitestone, N.Y., received seven years and Paul Brawer, 31, a building manager from Las Vegas, Nev., five years.

Inside

Taste for women led to tragedy
—Page 28

Background	5
Bridge	31
Classified	29-44
Church	26, 27
Comics	25
Crossword	32
Editorials	4
Entertainment	18, 19
Family	22, 23
Finance	8-10
King Fisherman	47
Marine Calendar	11
Provincial Court	11
Sports	13-17
Television	30

Mental appeal rules

The provincial government has drawn up regulations for appeals by patients in mental institutions who want to get out.

People committed to mental institutions in B.C. have had the right to appeal their cases since 1973, but until now there has been no formal procedure for appeal.

The new regulations under the Mental Health Act are to be made available to patients in mental institutions and allow patients to make a new appeal every six months.

RAINDROPS FALL ON LONDON

'It's no good to anyone —but it's nice to see'

LONDON (AP) — Rain fell on drought-stricken London and southern England for the first time in 38 days Friday, but it provided Britons with little more than a moral victory in their battle against the country's worst drought in 500 years.

"It was hardly enough to wet the dust," a weather bureau official said. "It's no good to anyone, but it's nice to see it."

Less than one millimetre of rain fell on most areas of the parched south, although about 1.2 mm. was recorded at Manston, south of London.

"We need at least 20 inches to bring us back to normal, said Lord Nugent, chairman of Britain's National Water Council. "That's an exceptionally heavy rainfall and we rarely get anything like that — even here. The first five or six inches would simply be soaked up by the parched ground and do little to replenish supplies."

In Belgium, which is suffering almost as severe a drought as Britain, the first rain in almost a month fell Friday and more was predicted for the weekend.

However, the Royal Meteorological Office said rainfall amounts were so slight as to have little effect on the country's worst drought in a century.

In the first six months of this year, only about 340 mm. of rain fell in England and Wales, about one-third the average rainfall for the period during the last five years.

At London's Heathrow airport Friday, airline staff and passengers rushed out of terminal buildings and applauded the cloudy heavens during a four-minute shower.

Housewives in the west London suburb of Wembley ran into their yards with buckets and plastic containers to catch rainwater. Hardware stores have experienced a sharp increase in sales of all kinds of containers in recent weeks as Londoners prepare for water rationing.

Storms damage Toronto houses

TORONTO (CP) — About 10 houses were damaged in northeast metropolitan Toronto Friday after short storms brought hail, downpours and strong gusting winds.

The winds lifted a roof from one house, moved another off its foundation and severely damaged roofs on several streets. Many large trees were uprooted.

Heavy rain was reported in Scarborough, flooding roads, railway underpasses and slowing rush-hour traffic on Highway 401.

Flooded transformers cut electricity in several areas, including television station CFTO of the CTV network.

Hail was reported in the Toronto borough of North York and Buttonville, a community north of Toronto.

A spokesman for Environment Canada said isolated thunderstorms which occurred throughout most of southern Ontario on Friday will end late today and that temperatures will be cooler.

Food down, nutritious food up

OTTAWA (UPI) — Food costs in August were down for Canadians buying food according to regular purchasing patterns but up for the family eating nutritiously, the Anti-Inflation Board said Friday.

The board said its standard food index, based on food items that reflect actual Canadian food purchasing patterns, showed prices declined 0.9 per cent between mid-July and mid-August to settle at levels equal to those a year ago.

But, the "cost of a nutritious diet for a family of four rose to $43.44 (per week) this month, an increase of 29 cents over the average cost of the diet for the May-July period."

The board said that in computing the second index of food costs "the actual dollars and cents of eating a well-balanced diet are calculated. The nutritious basket is composed of food items that would provide a family of four with an economical and nutritious diet for a week."

Referring to the standard food index, the board said "substantially lower beef, sugar and fresh vegetable prices were major contributors to the decline in the four weeks from mid-July to mid-August.

"The impact of these was partially offset by increases in the price of fresh fruit, eggs, coffee, cereals and bakery products.

"On an annual basis, prices for beef, sugar, fats and oils, fresh vegetables and pork are lower than a year ago; while prices for eggs, other meats, fish, cereal and bakery products, beverages and dairy products are higher."

The AIB said beef was mainly responsible for the decline on both monthly and annual basis but added "for the remaining months of the year is is likely that consumers will have to pay more for beef than the current 'bargain basement' levels."

Foreigners quit jobs at Uganda's 'graveyard' dam

Colonist - Los Angeles Times Service

NAIROBI—East Africa is suffering from a power shortage, in part because foreign engineers have refused to work on a Ugandan dam used as a graveyard for Ugandan President Idi Amin's enemies.

Lack of lubricating oil, spare parts and wire also have helped put 32 of 40 hydroelectric power-generating turbines out of commission at Uganda's Owen Falls dam at Jinja, it was learned here Friday.

The dam—where Lake Victoria empties north to begin the White Nile—supplies power to Uganda, Kenya, parts of Tanzania and other neighboring countries.

Amin cut off power to Kenya July 23 in retaliation for Kenya's blockade of Ugandan oil exports from Kenya.

Amin's secret police had then begun a new purge of anyone suspected of complicity or sympathy with Israel or with Kenya, where Israeli commandos refuelled after their July 4 raid on Entebbe. Many of the bodies of those slain were hurled into the dam spillway, long a favorite dumping ground for victims of the Amin regime.

Since then, 32 technicians, mostly foreigners, many of them Italian, have left the Ugandan Electricity Board facility at the dam, one of Africa's biggest. Many reportedly said they objected to working at a place where corpses proliferated.

By the time Amin reached an agreement with Kenya to exchange electricity for oil, many turbines were no longer operating. Uganda is trying to live up to the agreement with the output from the eight turbines still spinning. Four provide power for Uganda and four for Kenya. But the reduced service is inadequate for either country.

Nairobi, the Kenyan capital, is experiencing periodic blackouts.

Some public housing areas are totally without lights and power and extra police are being assigned to curb a rising rate of thuggery. Twenty-five Nairobi factories reported reduced production because of the outages. White suburbs are going without power part of the day.

Kenya authorities refuse to admit publicly that the failures in Uganda are causing Nairobi's problems. They instead blame them on a lack of rain, which has reduced the output from Kenya's own hydroelectric generating facilities. But privately, officials admit that Kenya, East Africa's most industrially developed country, is suffering seriously from the Uganda shortage.

There also are power shortages in Uganda, but the Ugandan economy, already crippled by Amin's policies, has little left to suffer.

Kenya government officials are quietly trying to get Ugandan power experts to come to Nairobi to discuss what can be done about getting the Jinja power system back in full operation. Kenya will even help Uganda buy the spare parts for which virtually bankrupt Uganda lacks the foreign currency, it was learned.

ANDY CAPP

EASY-LAY LAWN
7¢ Sale
600 sq. ft. for $42
Small delivery charge
Out of town orders welcome
Order desk 382-2186

FREE FILL
20,000 Yards
Hauling Charges Only
O.K. TRUCKING COMPANY LTD.
382-6136

Back-to-school lights

From Page 1

would include lighters," Janet Baird of the Greater Victoria district said.

Mrs. Baird said smoking is not allowed in the district's schools.

Dr. Gerry Kristianson, chairman of the Saanich school board, said he was surprised and said it was his personal view that one of the functions of the education system was to discourage children from smoking.

"I fail to see the educational value in lighters," he said.

Kristianson said smoking areas have been designated at Claremont and Parkland high schools but at no other schools in the district. However, Kristianson added, these smoking areas were only for students of legal age (16) to smoke.

Horst Doniecki, chariman of the Sooke school board, said it was "ridiculous" for lighters to be included in the display even if it was aimed at high school students.

In Sooke, Doniecki said, individual principals determine whether smoking is allowed in a school. If a principal allows it, Doniecki continued, a special area is designated.

Egypt reported building up forces on Libyan frontier

WASHINGTON (AP) — Egypt's feud with Libya appeared to be sharpening Friday, with a report from U.S. sources of an Egyptian troop buildup along its border with Libya.

There has been no state department confirmation of a Boston Globe story that the buildup involves the transfer of 30,000 troops to the border area. However, American officials said a movement of Egyptian troops and equipment to that zone has been under way for some time.

The Globe says what started as a modest movement of armor, air force and surface-to-air missile units to the Libyan border, now includes about five or six armor and infantry brigades, two artillery brigades, two missile regiments and at least a squadron of jet fighters.

Tensions between Egypt and Libya were heightened earlier this week when Egypt held Libya responsible for the hijacking of an airliner shortly after takeoff from Cairo. The aircraft was recaptured by Egyptian commandos hours later at an airport in the southern part of the country.

it was the latest in a number of terrorist attacks in Egypt which Egyptian officials have said are the work of Libyan agents. Libya has accused Egypt of selling out the Arab cause by trying to reach a settlement with Israel.

Insurers sued for stadium losses

MONTREAL (CP) — The city of Montreal and the Olympic installations board filed a suit in Quebec Superior Court Friday to force six insurance companies to pay $457,761 damages incurred when a concrete beam collapsed during construction of the Olympic stadium.

The suit said the companies had contracted to supply $25 million coverage on damage to property on the site and had failed to honor the claim.

One man was killed and four injured when the 90-ton concrete radial beam fell 70 feet last Aug. 29.

A new beam had to be manufactured to replace the one that fell and the pace of construction was slowed, increasing building costs for the stadium.

The city was owner of the Olympic site at the time of the accident, but it was taken over by the Olympic installations board last November.

The parties are seeking payment from Buffalo Insurance Co., Calvert Insurance Co., Affiliated F. M. Insurance Co., Allstate Insurance Co., Union Canadienne Cie. d'Assurance and C. T. Bowring Ins. Ltd.

First editions

TOPEKA, Kan. (AP) — Are you ready for the gnus, Weather and Sports?

The Gage Park zoo's two new gnus, a four-year-old female and a one-year-old male, have been named Weather and Sports.

Your Good Health

Dear Dr. Thosteson: My father has had quinsy every year for a long time. It seems to get worse each year. I was hoping you could give me some advice or something he could use for it. —M.A.B.

Quinsy is an abscess of the tonsils. The abscess appears behind the upper part of the tonsil. The usual cause is acute tonsilitis. With it there is edema (swelling) in adjacent tissues and difficulty in swallowing because of swelling in nearby structures. All in all, not a very pleasant affair.

If quinsy recurs this way with your father, it is time to think about removal of the tonsils. This would have to wait until the present quinsy attack subsides.

Sometimes the abscess will burst on its own and sometimes it has to be lanced. Antibiotics may help keep the infection under control until you decide on removal. It certainly should be looked at. There can be a very high fever associated with quinsy.

Dear Dr. Thosteson: I have two blockage points in my left leg due to hardening of the arteries. In order to correct this, I am told, the method used is to remove veins from my right leg (which is good) in order to make a bypass. I am 75 years old.

Do you know of any method that could be used, such as injections or medication, to dissolve the blockage? —R.B.E.

The blockage is probably due to deposits on the inside of the artery walls. At present there is no medicine or injections to undo this.

The bypass procedure you refer to should correct things.

The Weather

AUGUST 28, 1976

Cloudy with showers. Winds light. Firday's precipitation 6.1 mm. Sunshine nil. Recorded high and low at Victoria 14 and 12. Today's forecast high 18. Today's sunrise 6:25, sunset 8:03; moonrise 10:40 a.m., moonset 9:30 p.m. Sunday outlook — possible clearing.

East coast of Vancouver Island — Cloudy with showers. Winds light. Friday's precipitation 10.1 mm. Recorded high and low at Nanaimo 14 and 12. Forecast high 18. Sunday outlook — Possible clearing.

West coast of Vancouver Island — Periods of rain or drizzle. Winds light. Forecast high at Tofino 16. Sunday outlook — Cloudy.

North Coast — Cloudy with showers. Highs 15 to 17.

Extended outlook Monday through Wednesday — Little or no precipitation. Highs around 20, lows around 10.

READINGS

	Max.	Min	Prcp.
St. John's	19	1	—
Halifax	21	16	—
Fredericton	20	13	—
Charlottetown	23	16	—
Montreal	27	17	0.8
Ottawa	29	17	—
Toronto	30	16	Trace
North Bay	26	3	—
Thunder Bay	31	12	—
Kenora	18	14	30.3
The Pas	15	7	—
Winnipeg	19	14	33.0
Brandon	18	11	—
Regina	15	8	—
Saskatoon	14	8	1.3
Prince Albert	12	9	3.3
North Battleford	16	8	4.3
Medicine Hat	21	8	—
Lethbridge	20	9	—
Calgary	19	4	—
Edmonton	18	7	1.5
Cranbrook	17	8	—
Castlegar	17	8	0.8
Penticton	18	11	5.6
Revelstoke	14	7	0.5
Princeton	17	8	0.8
Vancouver	14	12	12.4
Prince Rupert	15	10	5.3
Terrace	14	8	1.8
Stewart	12	10	5.1
Port Hardy	13	11	18.3
Tofino	14	11	41.1
Comox	13	13	14.0
Prince George	16	8	1.3
Williams Lake	14	5	1.3
Bue River	14	8	—
Kamloops	18	10	1.8
Whitehorse	17	5	—
Fort Nelson	20	4	—
Fort St. John	16	5	—
Peace River	18	6	—
Yellowknife	11	6	—
Inuvik	22	8	—
Seattle	21	14	0.5
Spokane	19	7	—
Portland	26	14	—
San Francisco	29	12	—
Los Angeles	26	19	—
Phoenix	40	22	—
Chicago	36	23	—
New York	26	23	—
Miami	28	24	—

TIDES AT VICTORIA HARBOR

(Tides listed are Pacific Standard Time)

	Time H.M.	Ht. Ft.	Time H.M.	Ht. Ft.	Time H.M.	Ht. Ft.	Time H.M.	Ht. Ft.
28	04.15	7.4	10.30	4.3	16.50	8.5	23.30	3.5
29	05.30	7.0	11.00	5.0	17.30	8.6		
30	00.20	3.0	06.50	6.7	12.00	5.8	18.00	8.7
31	01.25	2.7	10.15	6.8	12.50	6.5	18.45	8.6

TIDES AT SOOKE

	Time H.M.	Ht. Ft.	Time H.M.	Ht. Ft.	Time H.M.	Ht. Ft.	Time H.M.	Ht. Ft.
28	03.15	8.7	09.45	4.3	15.55	9.3	22.45	4.1
29	04.20	8.0	10.25	5.0	16.20	9.4	23.40	3.7
30	05.40	7.4	10.50	5.6	17.00	9.5		
31	00.45	3.5	07.05	6.9	11.20	6.2	17.45	9.4

TIDES AT FULFORD HARBOUR

	Time H.M.	Ht. Ft.	Time H.M.	Ht. Ft.	Time H.M.	Ht. Ft.	Time H.M.	Ht. Ft.
28	00.30	4.7	06.40	9.5	12.20	5.0	18.45	10.9
29	01.25	3.9	07.50	9.3	13.05	6.0	19.20	10.8
30	02.10	3.4	09.05	9.3	14.10	6.9	20.05	10.7
31	03.05	3.0	10.45	9.4	15.10	7.8	20.55	10.4

BUILDING TOGETHER IS CHEAPER AT
DOMAN'S

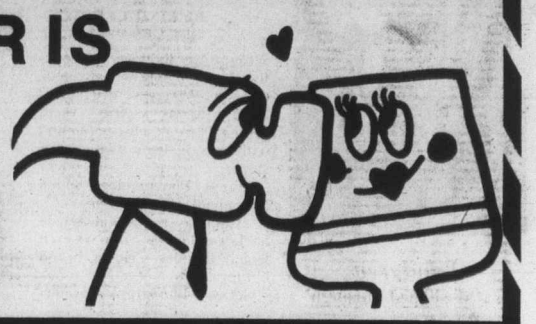

ECONOMY STUDS
2"x4" — 92-5/8"
BUNDLE OF 10 ONLY 4.88 BDL.
USEFUL FOR LOTS OF ODD JOBS AROUND THE HOUSE

ARE YOU BUILDING CABINETS?
Here Are Three Great Specials
ROTARY MAHOGANY PLY 4x8x3/4 LUMBER CORE 18.95
PONDEROSA PINE PLY 4x8x3/4 SHEETS 24.95
BEAUTIFUL ASH PLY 4x8x3/4 LUMBER CORE 33.50
SUPPLIES LIMITED ON THESE

ROUGH CEDAR POSTS
4"x4"x5'
PRICED AT ONLY 1.85 each
LIMITED QUANTITY

SATURDAY IS ODDS-N-ENDS DAY
We shall be selling discontinued lines, oddments, remnants at really knock out prices as we find them on Saturday.
SO BROWSE AROUND AND CASH IN ON THE BARGAINS

Fences and decks deserve beautiful protection.
OLYMPIC STAIN
When you use Olympic Stain on any wood projects, you'll never have to worry about the surface cracking, peeling or blistering, because the finish is guarnteed.
Come on in, we'll be happy to advise you on any of your weekend projects.
Priced RIGHT AT 12.89 GAL.

MAC TAC
Reg. 20.50 to 24.50 roll
50 ROLLS LEFT
PRICED TO CLEAR AT 7.99 ROLL

CEDAR BUYS
1x12x3' BEVELLED SIDING 1.05 for 4
1x12x4' BEVELLED SIDING 1.40 for 4
1x12x5' BEVELLED SIDING 1.75 for 4
1x8x4' CHANNEL SIDING ... 59¢ Each
1x8x5' CHANNEL SIDING ... 75¢ Each
1x8x6' CHANNEL SIDING ... 89¢ Each
1x4x4' ROUGH CEDAR ..... 30¢ Each
1x4x6' ROUGH CEDAR ..... 45¢ Each
1x6x6' ROUGH CEDAR ..... 87¢ Each

MIXED NAILS
50-LB. BOX ONLY 5.95 each
LIMITED STOCK

PORTLAND CEMENT
in 80-lb. bags
Still Only ..... 2.99 per bag

12 FT. VINYL FLOORING
4 ROLLS ONLY TO BE SOLD
ATTRACTIVE PATTERNS BE LUCKY, BE EARLY ..... 2.99 Sq. Yd.

HANDY LUMBER SHORTS
1x2x6' Fir/Hem ..... 25¢ each
1x3x6' Fir/Hem ..... 30¢ each
1x4x6' Fir/Hem ..... 36¢ each
1x6x6' Fir/Hem ..... 54¢ each
1x8x6' Fir/Hem ..... 82¢ each
2x3x6' Fir/Hem ..... 49¢ each
2x4x6' Fir/Hem ..... 55¢ each
2x6x6' Fir/Hem ..... 99¢ each

SAWING LUMBER OR PLY THESE 7¼" NUMBER 574
SKILSAWS
are just the tool you need and feature new safety switch 10 amp. motor. 5,200 R.P.M.
ON SALE AT 33.95 EACH
46 ONLY AT THIS PRICE

WORKING IN THE GARDEN? MAKE IT EASIER WITH A "WHEELBARROW"
DOMESTIC TYPE
Light and easy to use but big enough to be useful. READY TO ASSEMBLE. Reg. 21.95. 3 CUBIC FT.
16.95 EACH
CONTRACTOR TYPE
Strong wood and metal frame. Pneumatic wheel. Large capacity. 4½ CUBIC FT. Reg. 54.35.
43.35 EACH

PRE-HUNG DOORS
Mahogany door with hemlock jam.
Doors 80" high x 24", 28", 30", 32" wide
SPECIAL PRICE
21.95 each
Passage set extra.
These are not reject doors.
Present stock only.

CHARGEX CARDS WELCOMED
CHARGEX
DOMAN'S
280 BAY ST. 386-2151
BY THE BAY ST. BRIDGE
OPEN MONDAY TO FRIDAY 7:30-5:30 SATURDAY 8-5
8-27

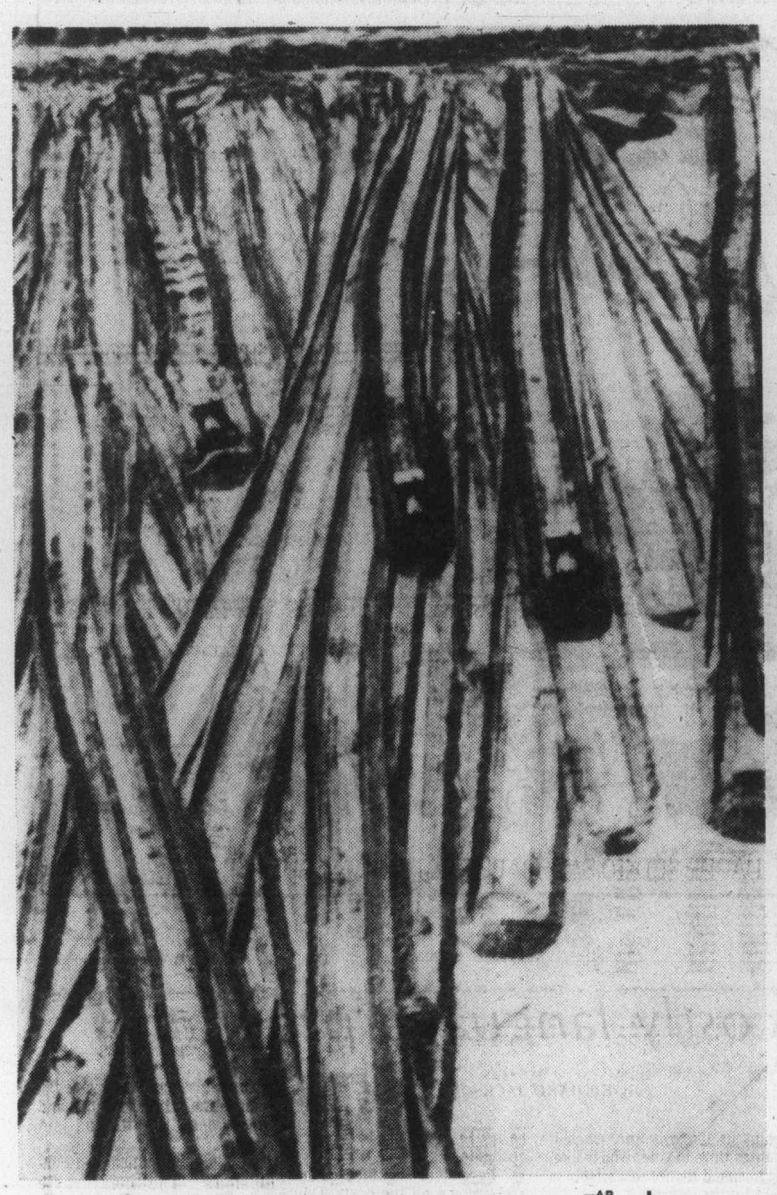

—AP

Uzbekisand

Earthmoving equipment made this design in the sands of Kara-Kum desert in Uzbek republic of Soviet Union as workers prepared area for rice-planting.

Inmates plead with Carter

MEXICO CITY (UPI) — More than 600 Americans, claiming they are being tortured in Mexican prisons and ignored by the Ford administration, Friday appealed to Democratic presidential candidate Jimmy Carter as their "only hope" and called a hunger strike to dramatize their plight.

In an open letter to Carter, sent to Plains, Ga., the prisoners said "the administration of President Ford has been wholly remiss in its lack of decisive and urgent action on our behalf.

"Mr. Carter, we can no longer accept our government's intolerable ploys," the letter said, adding their hunger strike will begin Sept. 7.

"Our health is already in a state of near irreparability. Our minds are emaciating. We have only the hope that our plea will be heard by you and the American people," the letter said.

Another open letter to State Secretary Henry Kissinger bitterly criticized him for alledgedly failing to help them despite "the horrors we have both felt and witnessed in our years here."

Copies of both letters were sent to President Ford, Mexican President Luis Echeverria, the director of Mexican prisons and American news agencies here.

After congratulating Carter on "conducting a highly efficient and effective campaign" for the Democratic presidential nomination, the letter told him there are "over 600 American citizens in jail in Mexico.

"The vast majority are incarcerated on drug-related charges and have all been subjected to the inhumane and atrocious treatment for which the Mexican federal judicial police have become infamous," the letter said.

"In addition to torture and forced confession, we were extorted in the prisons and subjected to highly irregular and grossly unfair treatment in the courts," it said. "A great number of young men and women have been behind bars for two and three years while being utterly ignored by our government."

The prisoners told Carter they had been waiting for two years for the U.S. government to intervene, particularly during Kissinger's visit here last June.

"Our secretary, however, failed to issue a single word of condemnation in Mexico even though he was wholly aware of the circumstances surrounding our arrest and incarceration," it said.

Probe into Irish problems

U.K. 'guilty of torture' says European report

LONDON (Reuter) — The Guardian says the European Commission on Human Rights has found the British government guilty of torture in Northern Ireland.

But the newspaper says a report by the commission on allegations made by the Irish republic government in 1971 found Britain not guilty of discrimination against Catholics in Northern Ireland.

The Guardian says the report, to be published next Thursday, criticized Britain for not sending politicians responsible for the policy of internment — imprisonment without trial — to give evidence to the commission.

The Irish government submitted its case to the European Court of Human Rights last March after the commission completed its investigation into the torture charges, which date back to the introduction of internment in Northern Ireland in August 1971.

The Guardian says that the commission's report said 'five undescribed interrogation techniques when used together were intended to force witnesses to give evidence by subjecting them to severe mental and physical pressure.

The Guardian says that the British government sought to justify itself before the commission by saying that the techniques had important results against terrorists in many parts of the world.

But, says the newspaper, the commission concluded that the use of the five techniques was torture, and a breach of Article Three of the European Convention on Human Rights.

LOCAL and LONG DISTANCE MOVING
RELIABLE TRANSFER OF VICTORIA LTD.
Member of United Van Lines
388-6466 4-11

Premier names French cabinet

PARIS (AP) — Premier Raymond Barre announced his new cabinet Friday, retaining personal control of the finance ministry for a battle against France's economic problems.

Barre, an economist and political independent who served as foreign trade minister in the previous government, was named premier Wednesday to succeed Jacques Chirac, who was forced to resign by President Valery Giscard d'Estaing.

Barre appointed as foreign minister Louis de Guiringaud, ambassador to the United Nations.

Olivier Guichard, an old-time Gaullist, was named a minister of state and justice minister in an apparent effort to keep the support of the big Gaullist bloc in the National Assembly. Another Gaullist, Yvon Bourges, was retained in his post as defence minister.

Michel Poniatowski stayed as interior minister with the title of minister of state. Jean Lecanuet was moved from the justice ministry to minister for development of the country and the national plan, keeping his minister of state title.

Guichard, Poniatowski and Lecanuet represent the three big parties in the coalition supporting Giscard d'Estaing. Poniatowski is leader of Giscard d'Estaing's Independent Republicans and Lecanuet heads the centrist Democratic and Social Centre.

Jean-Pierre Fourcade, the outgoing finance minister, was moved to the equipment ministry, which deals with public works.

Guiringraud, who had been French ambassador to Japan for six years before he was moved to the UN in 1972, replaces Jean Sauvagnargues, another career diplomat.

INVENTIONS/IDEAS WANTED "No idea is too small."
Marketed for Cash/Royalty
Sales or Licensing to Industry
Free Information: How to Safeguard, Develop and Market your Ideas to Industry
• Free consultation
• All disclosures are reviewed on a confidential basis
Lawrence Peska Associates
Royal Centre, Suite 2002
1055 West Georgia St., Dept. 28
Vancouver, V6E 3P3
689-8601 Call Collect
Please print
REQUEST FREE BOOKLET
Name
Address
City Prov
Telephone

"A MORALLY CORRUPT WORLD AWAITS DIVINE JUDGMENT"
• • • • •
You are invited and welcome to come and hear
MR. COLIN HOLLAMBY of AUSTRALIA
SPEAK ON THIS TIMELY BIBLE SUBJECT!
AT The Christadelphians
1396 McKenzie Ave.
ON SUNDAY, AUGUST 29th—
7:30 P.M.
• No Collections
• Free Literature
• Refreshments and Opportunity for Discussion

HOME FURNISHINGS SALE
FINAL DAY SATURDAY

CHESTERFIELD SUITES AND LOVE SEATS
MANY ONE OF A KIND FLOOR SAMPLES
Marked down for final clearance. Your chance to save dollars and get a quality sofa, chair or love seat. All regular stock being offered at these special prices—
CLEAR OUT

SKLAR High Back Love Seat
Coral, floral, Lawson roll arm, skirt base.
A Great Buy.
299.77

Velvet covered Love Seats
Coral
399.77

French Provincial Love Seat
Gold, button tufted back.
349.77

ONE ONLY Love Seat
Plaid, brick color.
189.77

2-Piece Sofa and Chair
Budget priced, quality wearing, gold or brown.
397.77

Smartly Styled Sofa and Chair
Gold and Brown.
499.77

A BEST SELLER—
100% Nylon Cover, Nutria Beige
HIGH BACK SOFA AND CHAIR.
639.77
MATCHING LOVE SEAT 329.77
MATCHING OTTOMAN 109.77

Here is a Great Buy for Under 600.00
SOFA AND CHAIR
Now Only
549.77
Hard wearing suite for family use.

SAVE 200.00
ONE ONLY Sklar Deluxe SOFA AND CHAIR
Now Only
749.77
gold/white, curved front, all deluxe feature for an elegant room

COLONIAL SOFA AND CHAIR
High back, coral, floral cover, pillow arms, salem wood trim.
699.77
MATCHING COLONIAL OTTOMAN 99.77

CARLOAD SHIPMENT— VILAS
Solid Maple—This will be Standard's last shipment of "CANDLELIGHT" Color Vilas Furniture before introducing the all new color line "EMBERYGLOW" which will be a darker color finish than Candlelight.
IMPORTANT—Customers who now want to add to your Candlelight Collection, we would strongly recommend you place your order now and be sure you get the items you require before price increases.
THIS SHIPMENT ONLY WILL BE AT SALE PRICES WHILE QUANTITY LASTS.

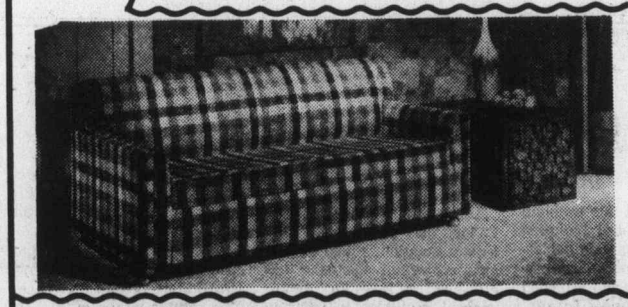

COMFORTABLE DAY OR NIGHT
KROEHLER SOFABED
Double size, pillow edge cushions 100% olefin fabric, tilts forward for cleaning, also shepherd casters.
SPECIAL
$369.00

BE READY FOR EVEN WORSE WEATHER TO COME
SPEED QUEEN WASHERS AND DRYERS

WASHERS
• 3-cycle for all fabric washing
• Choice of hot warm or cold wash temperature
• Choice of warm or cold rinse
• All the dependable Speed Queen feautres — a commercial machine sold domestically.
$388.00
• Two-speed wash and spin
• 3 cycles
• Choice of wash and rinse temperatures
$418.00
• Available with Speed Queen exclusive stainless steel tub in white or gold.
$448.00

DRYERS
• Automatic and time cycles
• In-a-door lint trap
• Three heat selections
• Porcelain top
• Push to start button
• Available in white or gold
$288.00

—2-Year Guarantee on all parts and labor
—5-Year Warranty on the dryer drum
—10-Year Guarantee on washer transmission
—Lifetime Guarantee on stainless steel washer tub

CHARGEX master charge
737 YATES ST. 382-5111
STANDARD FURNITURE
8-27

The Daily Colonist.

"An Independent Newspaper . . . The Organ of No Clique or Party"

1858 — Published every morning except Monday by The Colonist Publishers Limited at 2621 Douglas Street, Victoria, B.C., V8W 2N4. Second class mail registration number 0516. All undelivered copies or any notices respecting changes of address are to be sent to the above address. Member Audit Bureau of Circulation — 1976

RICHARD BOWER — Publisher and Editor-in-Chief

The onslaught of VD

VENEREAL DISEASES, once said to be under control in this country, are on the rampage again. They have been for some time, in fact. Cases of gonorrhea were reported by the federal health department in 1974 to be nearing an all-time high. And the more vicious syphilis was also said to be spreading at an alarming rate.

It might have been thought this would bring immediate action on a wide scale. But it didn't. VD was described as reaching epidemic proportions the following year. For every 100,000 of the population, said a report of a federal study issued in December, 1975, there were 215.8 people infected with gonorrhea.

Health authorities haven't been able to get together on how best to combat the onslaught, apparently. There have been recommendations on what to do, but they are not yet being followed.

They may be next year if agreement can be reached between federal and provincial authorities who are to meet sometime this fall on the proposed plan of attack, details of which may be made known then.

Whatever the recommendations, there would seem to be an urgent need for changes in the approach to fighting VD which the medical profession is said to have found to be impractical. At the federal level the Criminal Code makes the communicating of a veneral disease a punishable offence. At the provincial level, doctors are required to report the names of infected persons to public health departments, the purpose being to permit staff to follow up contacts who also may be infected.

The trouble, says Dr. W. D. S. Thomas of Prince George, quoted some weeks ago in the Toronto Globe and Mail, is that "the present system simply doesn't work." Patients are reluctant to seek treatment because they don't want their friends and relatives to find out that they have a disease which carries connotations of immorality and of disloyalty in personal relations, VD being sexually-transmitted. And doctors are reluctant to report the names of certain of their patients when, for example, the report might cause the break-up of a marriage.

This means that there could be a higher incidence of VD than the already shocking statistics reveal and, also, efforts to stamp out gonorrhea and syphilis are hampered rather than helped.

The Prince George doctor is a member of the council on community health of the Canadian Medical Association which has four suggestions for changes:

That existing provincial legislation on VD control be repealed, except as it relates to patients who refuse treatment; that Section 253 of the Criminal Code be repealed; that doctors should be obliged to report numbers of cases, but no names; and that the CMA and the Canadian Bar Association offer leadership in seeking other methods of control.

The suggestions have been referred to a joint committee of the CMA and the CBA which, presumably, will pass them to government authorities.

They would seem to be well worth considering. As The Globe and Mail says, the purpose of the public health measures in VD control is to ensure prompt treatment of individual cases and to prevent spread of venereal disease. If the law inhibits patients from seeking treatment and their doctors from reporting many of those who do, then the law is working against the principle it is supposed to serve.

Moralists may want those they judge guilty of promiscuity to suffer the pains of disclosure, but if this helps the disease to flourish it isn't in the interests of public health.

The doctors suggest that if they were required to report cases without naming any patients, a far more accurate over-all picture could be obtained and trouble areas pin-pointed for priority attention.

Labor costs

TWO MONTHS AGO, we noted that International Labor Office figures showed Canada to be nearly at the top of the world industrial "strike league." It was in second place, in fact, with only Italy having a worse record in terms of days lost annually for every 1,000 persons employed industrially. In the five years, 1970-74, Italy's average was 1,746 days, and Canada's 1,732. (Think what a "successful" one-day anti-controls general strike would do for the Canadian record.)

Now another set of statistics has come to our attention — figures from the U.S. Bureau of Labor Statistics which illustrate that the labor-cost gap between the United States and a number of other countries is disappearing.

They show that in mid-1975, wages and fringe benefits per hour in manufacturing were $7.12 in Sweden, $6.46 in Belgium, $6.22 in the United States and $6.20 in Canada. They were not much less in West Germany or the Netherlands. (They were only $3.20 in the United Kingdom, however, and $3.10 in Japan.)

But in straight hourly compensation of production workers, Canada led the way for the 10 countries on the list. At an average of $5.11, Canadians workers earned 30 cents an hour more than their U.S. counterparts, and workers in the other countries earned still less than the Americans.

Increases in travel to the United States and in U.S. exports may be the result of the "affluence gap" trend, a study suggests.

As if in partial confirmation, the latest figures from Statistics Canada indicated that in June the number of U.S. visitors entering Canada was down 12.4 per cent from 1975, and the number of Canadian travellers returning from the United States was up 3.1 per cent.

In Australia

A job for Prince Charles?

By CLAUDE FORELL from Melbourne

Prime Minister Malcolm Fraser has suggested a constitutional change which would make it easier for Prince Charles to become Australia's next governor-general.

Whether this was the motive for his proposal is, of course, speculative. Obviously he cannot say so.

The present governor-general — representing Queen Elizabeth as Queen of Australia — is Sir John Kerr, who dismissed the Whitlam Labor government in an unprecedented decision last November. But he shows no sign of intending to retire and the Fraser government cannot decently dump him.

He remains a beleaguered figure of political controversy and is unable to appear in public without a protective cordon of police.

★ ★ ★

But Fraser is believed to favor a recent suggestion by The Times of London that Prince Charles could be an admirable replacement for Sir John, preferably before the Queen's visit to Australia next March.

There are two serious obstacles to this course, apart from Sir John Kerr's natural reluctance to retreat in the face of continued hostile demonstrations and denigration by the Labor Opposition.

One is that it is by no means certain that a substantial majority of Australians would welcome an English prince as their head of state, especially if he were seen to serve Fraser's political purposes.

The other is that the Prince could not be put at risk of having to resolve another constitutional crisis of the kind that embroiled Sir John.

It was to meet this problem that Fraser proposed a solution at a constitutional seminar arranged by Melbourne University's law school and attended by prominent politicians, judges, academics and lawyers.

The prime minister vigorously defended the governor-general's intervention to break the constitutional deadlock last year when the Senate refused to pass the budget and the Whitlam government refused to resign.

But, he suggested, the constitution could be amended so that an election would be automatic in such a deadlock without the governor-general having the obligation or discretion to act as arbiter.

Such an amendment would require popular approval by referendum, and in the history of the Australian federation no referendum proposal has been accepted without the prior agreement of both major political parties.

There is no chance that the Labor Party would support the Fraser solution, which is seen as an attempt to make life easier for any governor-general in future without inhibiting the power of the Senate to force a government prematurely to the polls.

Australia's peculiar constitutional problem arises from the awkward grafting of a federal structure on to the Westminster model of parliamentary democracy.

In the Westminster tradition, a government requires parliamentary approval of its expenditure. In Britain, this means the consent of the House of Commons; the House of Lords can no longer reject money bills.

In Australia, the approval of both houses of the federal Parliament is required. Last year's constitutional crisis was unique because it was the first time in any Westminster-style system that a prime minister with a clear majority in the "popular" House had been dismissed from office solely because of his failure to obtain supply in the Upper House.

In contrast to the Labor Party and a number of constitutional lawyers, Fraser sees nothing wrong in this. He argues that because of the federal significance of the Senate, it ought to have the reserve power to reject supply and in certain circumstances use it to force "an incompetent government" to the polls.

His critics point to several weaknesses in his thesis. The Senate has never acted as the states' House in the federal compact: it divides on party lines just like the House of Representatives.

It is also less democratically elected. Each state, regardless of population, has an equal number of senators. This favors the more conservative, less populous states. Moreover, senators serve for staggered terms and normally only half the Senate faces an election every three years.

★ ★ ★

Then there is the political reality that it is much harder for the Labor Party to gain a majority in both Houses of Parliament than it is for the Liberal-National Country Party coalition.

That is why Labor will not support Fraser's constitutional proposal. Whether or not Prince Charles is invited to succeed the unfortunate Sir John Kerr, the unrestrained power of a hostile Senate would remain a constant threat to the survival of any government.

And if such a constitutional crisis were to recur, the victim would more likely be a Labor than a non-Labor government.

OFNS Copyright

The Now Society

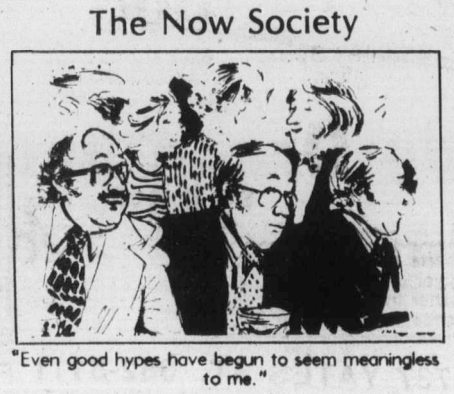

"Even good hypes have begun to seem meaningless to me."

Ottawa Offbeat

The costly language program

By RICHARD JACKSON

It came in 12 volumes. Stacked, they topped three feet. Weighed, they went better than 32 pounds.

In two languages, it took a team of academics two years to prepare.

And it cost $500,000.

With tons of other bureaucratic stuff it's on its way to the shredders, very likely to be recycled in the nearby pulp mills into more paper for more government guff.

For even as it was publicly presented it was just as publicly rejected by Treasury Board President Jean Chretien as unacceptable.

It was the special government-assigned study by University of Montreal Professor Gilles Bibeau and 10 associates of the government's controversial bilingualism program.

★ ★ ★

It advised radical changes in language training.

It urged a continuing evaluation of the bilingual program on the basis of cost and value.

But since, in the face of a rising storm of dissatisfaction with it blowing across English Canada, the government still charts a course of full steam ahead, Jean Chretien could only reject it.

There was nothing basically wrong with the bi-and-bi program that a little fine tuning wouldn't bring into proper pitch, he argued in presenting the case for the defence of the very issue perhaps most responsible for pulling down the government to its lowest-ever standing on the public opinion polls.

It had to be unlucky coincidence for Jean Chretien that on the very day he came on hard for bilingualism, the Quebec government was laying it on heavy for unilingualism with French decreed the official language — even a requirement of work — in the 38 provincial professional groups.

★ ★ ★

The Bibeau report could have come as no surprise to the feds, for it said much the same thing as had come out in the latest findings of Official Languages Commissioner Keith Spicer.

A self-styled "language freak" — that's his word for it — Keith Spicer upset the government by trying to pin down the cost of bilingualism.

"Canadians," he wrote, getting right down to the dollars and cents of it, "as good North Americans seldom blush at putting a price tag on anything. From diamonds to doggies in the window, we all want to know 'how much?'

"Asking where our taxes go helps us judge better, when it comes time to vote, who is likely to spend them most wisely in our future interest."

★ ★ ★

Keith Spicer, the since reformed "language freak," obviously was being a naughty boy, and the word is that the government will punish him for raising such an outrageous question as cost by denying him re-appointment.

He must have known the peril of penalty, but undaunted Spicer plunged on:

"Speaking of costs, very few people in government savor doing so (and he's not kidding). Peel away the price of mistakes, boondoggles and Parkinsonian bureaucracy, government figures now permit a conservative underestimate of (about) $9,500 for each graduate.

"Persistent sleuthing cannot track down all the costs. Only the auditor general could exhume them from where they surely must lurk somewhere deep buried in the government's files.

"No one seems able to tell us how much the government spent on doubling up on jobs (for those absent on language training), on subcontracted language courses to private tutors, on building or buying its own language schools."

★ ★ ★

Then Spicer refers to the program's "mini-scandals of waste and freebies, those immersion sabbaticals in lush 'Second-Language Land,' those meet-the-people walkabouts in posh hotels and choice Quebec Laurentian Hill resorts, and the 'cocktail bilingualism circuit'."

So now his disillusioned conclusion: "The measurable payoff of this expensive training in terms of work value, strains both optimism and the public pocketbook."

★ ★ ★

There are 58,000 government jobs designated bilingual, and if each trained and graduated occupant is to cost $9,500, then just multiply and it comes out something like $551 million.

That's an underestimate as the cost-baffled Keith Spicer phrases it, because Jean Chretien himself puts the cost of the language program at an annual $310 million.

And the program already running nearly four years still has another two to go — if it lasts that long.

In U.S. elections

Catering to ethnicity

By JOHN PINKERMAN

The candidate selection process completed, next have come the Democratic and Republican sessions to set up strategies believed best calculated to bring victory on Nov. 2.

One of the strategies that will be an important factor in each party's campaign will be the matter of deciding how best to attract what is traditionally called the "ethnic" vote.

There is the Black vote. There is the Chicano vote. There is the Polish vote. There is the Italian vote. There is the Japanese vote. And, on and on and on.

To some, emphasis on such segments of the so-called melting pot that is the United States is a sad commentary on the single culture represented in the national motto "E Pluribus Unum," one out of many. But, it is a fact of life in many states, particularly in the Midwest, Northeast and Southwest.

Connecticut, for example, long had unwritten rules in both parties on dividing up the candidacies. The governor could be anybody but the secretary of state had to be a woman. There had to be a Jew on each party's ticket. One congressman had to be of Polish extraction. Either the attorney-general or state treasurer had to be an Italian. Other states also had tickets that provided what the politicians called "balance."

John R. Silber, president of Boston University, may have been thinking about such political mockery during a recent speech entitled Democracy: Its Counterfeits and Its Promise. He talked about today's youthful urge for instant gratification, about the pursuit of pleasure as distinguished from happiness, about the demand for equality of judgments as distinguished from rights to personal opinions.

He also attacked the phoney ethnic issue head-on, and it takes courage to do so these days. It is much easier to behave as the politicians do.

Silber, however, charged that the whole idea of ethnicity runs contrary to American democracy.

"It is one of the more recently minted counterfeit claims," he said, "that the individual must define himself not as an American but in terms of his ethnic group, with a consequent rejection of the historical ideal of the melting pot and its replacement by an exaggerated ethnicity."

★ ★ ★

He hit at the bilingual ballot as an example and found it wrong that a citizen is not required to be literate in the national language. He did praise certain worthy bilingual educational programs as "essential to the realization of fundamental democratic rights for precisely this reason: Citizens must speak their national language if they are to participate fully in the rights of citizenship.

"But, when we emphasize ethnicity (as the political campaigners do) to the extent of substituting it for the national culture, we mistake utterly its relation to American citizenship.

"The culture of the United States is an amalgam of cultures brought to it from abroad: One out of many. This explains its extraordinary diversity and strength. But, it has been one culture . . . This is the blessing conferred by the melting pot and we would be foolish to exchange it for the anarchy of the Tower of Babel."

Profound words, those, but Silber's is a voice in the wilderness. The many separate ethnic minorities seem to have more muscle through their vigorous lobbyists and organized protests than does the single much larger but unorganized majority. There is the Chicano vote. There is the Jewish vote. The Black vote.

Politicians are wary of upsetting these and other ethnic blocks. Instead, they pander to them in exchange for support on Nov. 2 and other election days.

Educator John Silber put the right tag on what the politicians do and on nationwide actions that have catered to excessive ethnicity: "Counterfeit democracy."

Copley News Service

Today in History

By The Canadian Press

Count Leo Tolstoy, one of the world's great classical writers, was born 148 years ago today—in 1828—at Yasnaya Poliana, Russia. Tolstoy did not distinguish himself at university but by 1854 by was making his mark as a writer with a number of brilliant sketches of the Crimean War. After his return from the war, Tolstoy freed the serfs on his estate, became revolutionary in his educational schemes for the peasants and became known as a social reformer. He married in 1862 and began his two masterpieces, War and Peace and Anna Karenina. He continued writing for many years, gradually giving himself up to studies and to the needs of the poor.

1913—The Palace of Peace, a gift of Andrew Carnegie, was dedicated at the Hague.

1949—The Chinese Communists announced the formation of a "people's government" in Manchuria.

1971—Lord Oaksey, the presiding judge at the 1946 Nuremberg war-crimes trial, died at the age of 90.

Booby trap

From The Globe and Mail

Bank robbers are so thoroughly unpopular that almost any plan that would turn the tables on them should have ready appeal. One of the more interesting ideas (perhaps because you can get almost instant results) is to hand over to the robber a booby-trapped bag of money, designed to go off with a minor bang when he leaves the bank, enveloping him in tear gas and spraying him with indelible red dye.

It has worked in holdups in the Los Angeles area to the immense satisfaction of tellers who, moments earlier, were staring at the unpleasant end of a gun. The device, tossed into the bag with real money, looks a lot like a pack of bills, but it is electronically armed as the robber leaves the bank, and produces its surprises within the next minute.

There are some risks in the plan, but we imagine they would have to be weighed against the enormous benefits of massive discouragement of bank robbers. Tomorrow's robber may get a bigger bang from a buck than the Pentagon.

"When I get back to school, I'm going to write an essay on the things I didn't do this summer."

Internal pressures growing

Amin holds Uganda under brutal misrule

Sustained by money from Libya, weapons from the Soviet Union and a series of bloody purges of real or imagined enemies, Idi Amin has held Uganda under his brutal misrule since his own violent accession to power in 1971.

Thanks to a combination of luck and shrewdness, he has survived at least a half a dozen attempted coups and assassinations.

But in the aftermath of Israel's successful raid last month to free hostages held at Entebbe Airport and the fiasco of a near war with neighboring Kenya, there are signs that internal pressures on Amin may be growing.

Analysts here, whose firsthand knowledge of a nation almost entirely shut off from the West and increasingly isolated within Africa is necessarily limited, point to these recent developments:

By OSWALD JOHNSTON from Washington

The Los Angeles Times

• There are signs that Amin's dictatorial one-man rule is yielding to moderating advice from the so-called Defence Council, the nebulous ruling group of Amin's close associates from which Amin habitually claims to draw his governing authority. Analysts here believe this group may have induced Amin to moderate his campaign against Kenya in the wake of the Israeli raid on Entebbe and negotiate a partial settlement to the dispute. During the crisis with Kenya, landlocked Uganda was blockaded for weeks and thrown into even greater economic turmoil than usual.

• At the same time, there are signs that Amin is narrowing still more the circle of advisers whom he trusts. Recent reports from Kenya of Ugandan army mutinies, while believed here to be exaggerated, are thought to be too persistent to be ignored. Virually all Amin's remaining confidants are tribal associates, either Nubian or other Sudanic groups, or else members of Amin's own Kakwa tribe, another Sudanic grouping. All are Moslems, now dominant in a country which is overwhelmingly Christian.

★ ★ ★

• A specific sign of a new wariness on Amin's part is his unexpected decision, taken only last week, not to go to the summit of non-aligned nations currently in progress in Sri Lanka. The coup that propelled Amin to power was mounted when his predecessor, Milton Obote, was in Singapore at a conference of former British Commonwealth nations in January, 1971.

• Finally, analysts are taking seriously reports that the Ugandan economy, in steady decline under five years of Amin's mismanagement, is now in a state of chaos. Kampala, the capital, is believed to be emptying of citizens unconnected with the military or civil service, with people flocking back to their tribal villages, in which a subsistence economy in an agriculturally rich hinterland still exists.

The assumption is that Amin by now has made so many enemies in his country or among tribal groups now living in exile that sooner or later an assassin will get him.

★ ★ ★

What remains unclear is the succession. There are no known political or military figures left in Uganda who could successfully lead a coup. Amin has destroyed the last vestiges of the Obote regime and has destroyed or driven into exile any persons with leadership capabilities.

The immediate result of a successful plot against Amin, it is thought, would be a bloody power struggle among his survivors on the Defence Council, ending with the accession of one of a group of associates whose main attributes are loyalty to the present regime.

Nevertheless, analysts credit Amin with an uncanny knack for manipulating subordinates, terrorizing some citizens for the benefit of others, and shrewdly staying a step or more ahead of his enemies.

In his movements around his country, the street-wise Amin counts on his intuition and a network of informers for his safety. Los Angeles Times Nairobi bureau chief Dial Torgerson reported that in one assassination attempt, for instance, the assailants had set up machineguns on both sides of the road along which Amin's motor caravan was to pass. When the field marshal's car came by, both guns opened up, blasting it to pieces. But Amin survived — he was not in his usual car but in one of his guard vehicles three spaces back in the convoy.

★ ★ ★

He also allows no advance word of his movements and is said never to sleep in the same bed two nights in a row, often descending by surprise on the homes of acquaintances, telling them that he is there for the night.

He has relied on an unusually bloodthirsty security apparatus, made up of four special squads loyal only to the field marshal and president for life, as he styles himself. They are the state research unit, the public safety unit, the presidential bodyguard and the military police.

All four are thought responsible for tens of thousands of killings in police stations, barracks, prisons and torture centres throughout the country.

Amin also has had help from abroad. From early 1972, when he turned decisively anti-Western and fanatically anti-Israel, he has won vital support from Libya's equally eccentric dictator, Col. Moammar Khadafy, and an unverified amount of money.

Since March, 1974, Amin's basic power base in the Ugandan army has been bolstered by a supply of Soviet MiG 21s, light tanks, armored personnel carriers, rockets and other weapons, some of them obviously beyond the capacity of Ugandan soldiers. There are thought to be several hundred Russian technicians and advisers in the country working with the officer corps.

Letters to the editor

This age of fable

About 1942, an economist and man-of-letters named Gustav Stolper published a book called This Age of Fable. Writing at that time, the Second World War could hardly be ignored, but the book was really about truth, common sense and honesty. It also had a good deal to say about politicians and economists who attempted, often successfully, to pass on their own self-delusions as profound knowledge instead of nonsense. Stolper may not be alive today, but if he is he must be a very busy man.

He would attack the "growth rate" idea in economics, which of course is at the base of the idiotic notion that all employees, particularly those who belong to unions, are entitled to a raise in pay every year, which may run as high as 35 to 40 per cent. He would, it is certain, wonder where Trudeau got the idea that an inflation rate of six per cent is acceptable. If we could get a warm summer afternoon it would be amusing to mull over Stolper's probable remarks about some of our spurious statesmen who think unemployment can be cured or even reduced by "deficit financing." Most of them are not even sure what they mean by the phrase, and they forget — conveniently — that it is one of the basic causes of the inflation they are all so ready to fight.

We can, of course, ill afford to await the word of someone who may not be about any longer, regrettable though that may be. We must take our own hard look at things like the prevalent method of settling labor disputes. Has anyone noticed an arbiter producing a report that either side is completely unjustified in its attitude and that as a result, any concession in that direction is rubbish? Of course they haven't.

Settlement is necessary and in the pious pursuit of what is fondly cuddled by fools as justice, we simply transfer the load onto those who can least afford it and those who cannot protest effectively. Example? B.C. Hydro, B.C. Rail, take your pick. Both already losing money and at least B.C. Hydro is about to give the customer another jolt in order to bring office employees into some kind of chimerical parity with earnings of other types.

This is the important thing — parity — whether you happen to earn it or not. Keep up with the other guy even if he is grossly overpaid. Great game, particularly if you can load the taxpayer — and who is not one of those?

H. E. F. MAKOVSKI,
3539 Plymouth Rd.,
Victoria.

No fun

With reference to your article "Tourism on Island's west coast", Aug. 20, your article concluded with: "And no one, with the possible exception of the weather, seems to have any firm answers to the problem." I can give you the answer in six words: "Closing the beach to recreational vehicles." That was the main attraction of Long Beach.

It used to be when you spoke to a new arrival, or one just leaving a campsite: "Oh, we have just come from Long Beach, it was wonderful camping on the sand," or "we are off to Long Beach." But not anymore, some of their comments are unprintable.

My wife and I with our pickup and camper have camped several seasons at Long Beach and enjoyed to the full being able to camp on the sand, waking up and going to sleep to the roar of the surf and watching the whales spouting off shore, visits to Tofino for shopping, etc.

As for my wife and myself, Long Beach has seen the last of us. They have taken all the fun out of it.

SENIOR CITIZEN
Youbou.

What next?

So the veterans are being ripped off again. Firstly by the federal and provincial governments and now by the board of the Royal Jubilee Hospital, aided and abetted by the governments.

It is plain to be seen that Dr. Pickles does not know what is going on in the Memorial Pavilion (still the Veterans' Hospital to most of us) or he wouldn't come out with the statements he does. I am also very disappointed and dismayed at the statements made by Dr. Scott Wallace, a man whom I once admired.

What next are these bureaucrats going to take away from the veterans, some of whom served in two world wars? First the hospital, then the pharmacy, then the eye, ear and nose clinic, now on Jan. 1, 1977, the out-patients department.

Not one of the governing bodies, including the hospital board have kept their word to the veterans, and as far as the Provincial Command of the Royal Canadian Legion, well, the least said the better.

ANOTHER CONCERNED
and DISGUSTED VETERAN

Exception

I take strong exception to Mayor Young's defence of City Clerk Waller regarding the current criticism of Victoria's vote registration procedure. The criticism appears to be very valid and I fully contend that it is obvious what the motives of the mayor, city council, and their appointed bureaucrats are for this somewhat subtle subversion of the democratic process — self-perpetuation. My arguments of the mayor's white-washed defence are as follows:

1. Placement of advertising for registration — "Voter's lists were placed in banks, trust companies, credit unions and public libraries." As a businessman, I have yet to see one such display in my frequent visits to downtown. Nevertheless, it is the very people who do not or cannot go downtown who are the ones that haven't registered and should. Isn't it obvious that the city wishes to see the business sector as their electorate and not the outlying communities?

2. Timing of advertising — Mayor Young argues that because of changes in the Municipal Act, registration couldn't begin until after June 30. There has been only one basic amendment in the voting act — reintroduction of the business vote by restoring voting rights of absentee owners. Also advertising was not begun until August. And despite the fact that I regualrly read two of the three Victoria newspapers, I've seen only one advertisement—which gave no mention of the registration closure date. One month of poor advertisement is not enough.

3. Refusal of advertising — 50 posters were printed to remind people of registration — which were all issued to businesses only. Yet the clerk's office blatantly refused the community centres posters for display in their neighborhoods.

4. Breaking the law — Section 38 of the Municipal Act specifies that vote applications, in the plural, be furnished on request. This was also refused — despite the petitioning by the communities directly to city council to volunteer to do the registering themselves (a simple procedure and one which is elementary for the clerk's office to validate). Also, it should be mentioned that two of the community centres were able to get a few registration forms before the clampdown. These completed forms were recently rejected by the City Clerk's office because "of the work involved in doublechecking."

And the mayor has the gall to say, "I don't know what more the city of Victoria can do to get people to come down and register"? I would suggest, for a beginning, that the city uphold the spirit and intent of the law, extend the registration closure date, and issue a public apology for refusing our communities the right — not the privilege — to register and vote.

Oh — and lest I forget, folks — registration closes — Aug. 31 (didn't you know?). Call Waller's city clerk office at City Hall — he just might let you register.

RICHARD KRIEGER,
1260 Walnut St., Victoria.

Bread

The article in today's Colonist, August 19, on Page 13, regarding the increase in the price of flour, was a striking example in how the public is getting gouged.

A raise of 55c per 100 lbs. of flour is very close to half a cent a pound. If this increase "will likely be passed on to the retail customers" the increase would be half a cent per one pound loaf. Since we have no half pennies, the increase would have to be one cent, which is double the increase in the price of flour. Since the increase on June 29 was three cents, the question arises as to how a bakery could get six pounds of flour into a one-pound loaf of bread.

The last sentence in the article is the one that really "lets the cat out of the bag." The price of flour has not gone up because of a raise in the price of wheat. Quite the opposite is the excuse. If wheat goes up, raise the price of flour. If flour goes up raise the price of wheat. Anyone who can make sense out of that is pretty darn smart.

It all boils down to 'if people want bread let's soak them." Any excuse will do. Just another unjustified "ripoff."

R. H. WHITTICK,
920 Transit Rd.,
Victoria.

Present government promoting welfare

The headlines in the province's newspapers sound marvelous, "B.C. Boosts Welfare Rates." But let us examine the real story behind the story.

This recent seemingly benevolent announcement by the coalition government of B.C. is in fact a band-aid, unimaginative, politically calculated approach to meeting the needs of the people involved. Through their repressive financial policies, this government is both encouraging and condemning people to remain on welfare. The tunnel-visioned policies of this group of political opportunists to date have spelled economic disaster for this province in terms of jobs and creating a healthy economic climate.

Which party during the December election came up with the slogans "Let's get B.C. moving again" and "Government should do things for people, not to people"? And what has been their record to date in the practical application of these slogans? For example: unemployment up by 20,000, store sales down, tourist industry seriously wounded, prices going up faster than anywhere else in Canada and cutbacks in services for people in every area of government. The progressive Mincome program has been turned into a means test, welfare-oriented programs with reduced benefits in many cases, particularly in the under-65 age group. these people have gained nothing from "GAIN." People are living in fear of being investigated and of losing what little security they already have.

I deplore most of all what this government's policies have done to people's self-esteem and self-confidence, regardless of age. They have returned suspicion, fear and a feeling of despair to those people who can least cope with the high cost of living: The elderly, the handicapped, single mothers, the unemployed or the unemployable. Their philosophy as demonstrated by means tests, investigators and a very much watered down Mincome program is a disgrace. The greatest resource of any province is its people. Investment in our human resources is the most important investment in terms of long-range benefits we as a province can make.

As the party that condemned the NDP government for being welfare-oriented, the present administration has demonstrated that in fact they are the party that is promoting welfare, not work. The NDP administration in comparison was much more progressive and realistic in helping create jobs as an alternative to staying on social assistance. Examples of this are: Jobs to fill day-care needs, encouraging community planning and involvement, saving of jobs at Ocean Falls and Cancel, providing employment by the building of new ferries, ambulances, providing monies for additional necessary staffing of classrooms and hospitals and social services. The NDP, as well, released monies to enable employment through much-needed construction of necessary education, health and recreational facilities and through an excellent student job program.

I would qualify all my remarks by the fact that I have been directly involved in all of the areas of which I speak as a parent, taxpayer, consumer, hospital trustee and community advocate. In conclusion, may I remind the people of this province of the most telling Coalition slogan of all, "What you vote for today, you must live with tomorrow." Unfortunately in B.C. we are doing just that today.

MRS. CAROL PICKUP,
977 Lovat Ave.,
Victoria.

Only one man to be at helm of France

By ROD CURRIE of CP
from London

President Valery Giscard d'Estaing, in picking a politically-inexperienced economist as new prime minister, has reasserted his philosophy that there is room for only one man at the helm as he guides France on a slightly leftward course.

Raymond Barre, 52, succeeds Jacques Chirac, head of the powerful Gaullist party who resigned in anger and frustration at being denied a greater share in national political power.

Giscard, elected by a whisker in 1974 and with five years still to serve, thus has finally brought months of political uncertainty to an end. But some observers suggest his calculated risk may return to haunt him.

In challenging Giscard, Chirac has greatly enhanced his standing in his Gaullist Union of Democrats for the Republic (UDR) party, by far the largest in the National Assembly.

Chirac, 43, was the youngest prime minister of the Fifth Republic. His ambition matches his skill and he may well have his eye on the presidency. Many observers feel his reputation has been strengthened by his break with Giscard.

But for the moment the conservative Gaullists, who with Giscard's independent Republicans and the Centrists form the coalition government, will have little choice but to accept Giscard's liberalizing ways.

Giscard, in his flamboyant style, has already annoyed Gaullists by introducing a capital gains tax. More controversial, his pronouncements on defence place greater emphasis on conventianal forces and seem to downgrade the country's independent nuclear strike capacity.

This is widely interpreted as an attempt to realign France with NATO, contrary to the teachings of the late president Charles de Gaulle, who withdrew France as a military alliance partner.

Critics of Chirac say that what he really wants is to be sort of power-sharing vice-presidency, able to stifle some of Giscard's ideas even before they reach the National Assembly.

Giscard would have none of that.

As much as the president desires the support of a solid parliamentary majority, he apparently believes such a majority can only be maintained if there is a shift leftward. In a sense, he is responding to the powerful challenge from the communist and leftist parties in advance of general elections in 18 months while offering reforms he feels the people want.

But to Chirac this amounts to encouraging the enemy. Rather than be linked with success policies, he left Giscard to run it his own way.

Under the new set-up, Giscard will handle the politics and the new prime minister, member of no political party but with a towering reputation as an economist, will concentrate almost exclusively on fighting inflation and restoring the value of the franc.

The president apparently believes the economic revival will offset the political effects of disarray in the coalition. If it works, Giscard will be well placed to lure back wavering voters tempted by the left.

If it doesn't, some observers say, then Chirac will be vindicated and in a good position to attract the support of the coalition parties.

WE ARE ANXIOUS TO GET
BACK TO SCHOOL
ORGAN SCHOOL

Join the Fun of Free Family Organ Classes for 1 year, with the purchase of any Organ on our Warehouse Floor.

ORGANS!

ALL THESE FEATURES
★ 2 keyboards
★ 1 finger chord
★ 6 automatic rhythms
★ 13 foot pedals
★ Complete with bench and free delivery

YOURS FOR ONLY $889.00
Galanti X-300

PIANOS!

YOURS FOR ONLY $1088.00
Whitney Spinet 3731
4 ONLY AT THIS PRICE
(Prices increase with next Shipment)

★ 75 year factory sound-board warranty.
★ Exclusive "unilock back"
★ Complete with bench and free delivery

Cascade Organ and Piano Warehouse Sales

Mon. to Sat., 10 a.m.-6 p.m. Thurs. and Fri. Nights 'til 9:00 p.m.

Featuring Gulbransen, Kimball and Galanti Keyboards
Now Open to Serve You at Warehouse No. 2, 370 Gorge Rd. E.
(Across from B.C. Forest Products, above and behind McDonald's Supply)
PHONE 383-8711

"Volume Buying and Lower Overhead —Ensures— LOWEST PRICES"

GOOD NEWS! SALE! FOR TRUCK BUYERS

✔ CHECK THESE 1976 MODELS. ALL SPECIALLY PRICED

1976 DODGE D100 PICK-UP

Slant 6 cylinder engine, 3 speed transmission, rear step bumper, power brakes. All gauges. Stock No. 6162

GOOD NEWS PRICE
$147 DOWN*
$122 For 48 Months
$4343

FOR YOUR WINTER PROJECT
DO IT YOURSELF AND SAVE

1976 DODGE B200 MAXI-VAN

Funcraft fibreglass roof, insulated, screen windows, panelled walls, vinyl floor, automatic transmission, power steering, power brakes, full window package, radio, deluxe driver and passenger seat. Ready for your own interior conversion — make it a winter project.

5 to choose from
GOOD NEWS PRICE
$8497
$195 Down
$205 For 60 Months

1976 DODGE 4 WHEEL DRIVE RAMCHARGER

400 C.I.D. engine, automatic transmission, power steering, power brakes, sure-grip differential, tachometer, radio, all gauges, rear step bumper, skid plates, deluxe seat trim, Adv. S.E. package, 10x15 tires. Stock No. 6114

GOOD NEWS PRICE
$355 Down*
$233 For 48 Months
$8369

1976 DODGE ¾ TON PICK-UP

318-1 V8 engine, automatic transmission, power steering, power brakes, auxiliary springs, heavy duty shocks, radio, adventure special edition package. 7500 lb. G.V.W. Package. Stock No. 6205.

GOOD NEWS PRICE
$151 DOWN*
$173 For 48 Months
$6123

1976 DODGE KARY VAN

360 V8 engine, automatic transmission, power steering, increased cooling, passenger seat, 30 gallon fuel tank, all gauges, dual rear doors. Stock No. 6078

GOOD NEWS PRICE
$208 Down*
$206 For 48 Months
$7297

1975 JEEP CJ5
258 Cu. In. 6 cylinder engine, 4 speed transmission, locking front hubs, steel top, radio.
GOOD NEWS PRICE
No Down Payment
$167 for 48 Months*
$5797

1975 DODGE ½-TON PICK-UP
318-1 V8 engine, automatic transmission, power brakes.
GOOD NEWS PRICE
No Down Payment
$138 for 48 Months*
$4797

1974 TOYOTA PICK-UP
4 cylinder, 4 speed transmission.
GOOD NEWS PRICE
No Down Payment
$86 for 48 Months*
$2997

1974 TOYOTA PICK-UP WITH O.K. CAMPER
4 cylinder, 4 speed, radio, stove, ice box, jacks.
GOOD NEWS PRICE
No Down Payment
$115 for 48 Months*
$3993

1976 DODGE SPORTSMAN WAGON

Slant 6-cylinder engine, automatic transmission, power steering, power brakes, radio, 5-passenger seating package, Stock No. 6212

GOOD NEWS PRICE
$213 Down*
$167 For 48 Months
$5993

1976 DODGE D100 CLUB CAB PICK-UP DEMONSTRATOR

318-1 V8 engine, automatic transmission, power steering, power brakes, radio, Adv. S.E. Package, rear step bumper, stabilizer bar, chrome styled wheels, steel belted radial tires, rear flip seats, Protection Package. Stock No. 6010.

Suggested New Price $7885.
GOOD NEWS DEMO SALE PRICE
$162 Down*
$187 For 48 Months
$6592

1976 DODGE B200 TRADESMAN VAN

318-1 V8 engine, automatic transmission, power steering, power brakes, radio, deluxe driver and passenger seats, heavy duty shocks, 6100 lb. G.V.W. Package. Stock No. 6237

GOOD NEWS PRICE
$210 Down*
$165 For 48 Months
$5897

- '76 DODGE ¾ TON PICK-UP
- '75 DODGE TRADESMAN VAN
- '75 DODGE ½ TON PICK-UP
- '74 DODGE ¾ TON PICK-UP
- '74 FORD ¾ TON PICK-UP
- '73 DATSUN PICK-UP
- '73 VOLKSWAGEN VAN
- '65 FARGO PICK-UP
- '62 INTERNATIONAL TRAVELALL

*ON APPROVED CREDIT
Payments include 7% Sales Tax and Interest @ 13.5%

1976 DODGE ½-TON PICK-UP— DEMONSTRATOR

400 C.I.D. engine, automatic transmission, power steering, power brakes, radio, tachometer, automatic speed control, clock, grip rails, chrome styled wheels, steel belted radial tires, Adv. S.E. Package, heavy duty trailer tow package. Stock No. 6042.

Suggested New Price $8170.
GOOD NEWS DEMO SALE PRICE
$236 Down*
$190 For 48 Months
$6763

ENSIGN CHRYSLER PLYMOUTH DODGE TRUCK CENTRE

QUADRA AT CALEDONIA
386-2411
"Ask for Truck Sales"
Dealer Licence No. D495B

Dentist plays detective role

VANCOUVER (CP) — Dr. Larry Cheevers is a dentist in detective's clothing.

His talent is taking the jaws from a corpse, often a murder victim, and filling in the past of a person whose identity has police baffled.

In the last four years he's handled about 100 casts in British Columbia with a success rate of about 85 per cent.

That includes everything from routine identification of fire victims to identifying the remains of a murder victim.

Dr. Cheevers takes a set of teeth and determines a person's age, size, sex, race, occupation, social status and even country of origin.

He and Bart Bastein, assistant to Vancouver coroner Glen McDonald, make up the forensic odontological dental team, which works with the Provincial Investigating Science Centre in investigating deaths.

Bastein removes the jaws from victims and prepares them for Cheevers who, at 32, has his own dental practice in the city and works on the team mainly out of interest.

They teamed up in 1972 when Bastein, a patient of Cheevers, asked the dentist to help identify the body of a teenage girl found in Stanley Park.

The head had been crushed by a 35-pound rock and the body was decomposed, making identification virtually impossible.

Using a progressive aging pattern developed by dentists, Dr. Cheevers was able to pinpoint the girl's age at about 15½.

The dentist said the search for matching dental records was monumental because nearly 15,000 girls in this age bracket disappear every year in North America.

Dr. Cheevers says some people were identified by their teeth as early as 1477 when, after the Battle of Nancy, Charles the Bold's missing teeth told his followers who he was, "thus allaying their doubts regarding his succession."

Paul Revere of American Independence fame also dabbled in a crude form of forensic odontology in 1768 when he opened a dental practice, says Dr. Cheevers.

Like a fingerprint, each person's mouth is unique.

Dr. Cheevers says it's unlikely the same dental situation would be found in two person's mouths.

Studying dental charts and putting together combinations of work done is the secret of foresic odontology.

Sex can be determined by noting, among other things, the edges of the teeth which, in women, for example, tend to have more rounded edges than men.

Certain races also have distinguishing features in their teeth. Chinese and Eskimos have shovel-shaped incisors and they tend to have shorter roots.

"Blacks have a higher incidence of having two roots in the first pre-molar," he said.

Studying foreign matter in the gums may determine a person's occupation. Dr. Cheevers said a seamstress tends to develop of notch in her front teeth from the habit of holding pins in her mouth.

Social status may be ascertained by specialized work such as crown and bridge work because higher and middle income groups are willing to spend more on their personal appearance, Dr. Cheevers says.

A person's country of origin can be determined because different countries use varying types of dental materials.

British blast rocks Las Vegas

YUCCA FLATS, Nev. (UPI) — A British nuclear weapon packing a punch of up to 150 kilotons was detonated by U.S. scientists deep beneath the Nevada Desert. Shock waves were felt in Las Vegas 80 miles away.

The test, was conducted as part of an agreement of cooperation in atomic energy for mutual defence purposes between the two countries.

Island Saw Co.
617 Chatham Street 385-5500
7-6

Rube Goldberg would have been proud

VANCOUVER (CP) — It looks like a Rube Goldberg masterpiece, with tubes, pipes, ladders, boilers and furnaces jutting in different directions.

But hidden behind a corrugated iron shed at University of British Columbia is an ugly machine with a beautiful purpose.

The collection of assorted oddments bears the unmemorable name of waste gasifier and it is expected to do a lot to enhance the lives of British Columbians.

The gasifier is the latest brainchild of B.C. Research, the technical arm of the non-profit, independent, B.C. Research Council.

Its purpose is to burn waste wood and turn it into energy.

That sounds like a minor miracle in a province plagued by tepee burners which spew out smoke, bits of wood and ash in the process of eliminating wood waste.

Ming Liu, a research officer with B.C. Research, expressed confidence that the gasifier is the answer to the forest industry's prayer.

"We've sure had a lot of interest in this thing lately," he said in an interview.

"I've had an average of one group a week for the last six months and most of them are from the U.S."

For the technically minded, the gasifier converts wood waste into combustible gases in a "pilot-scale fluidized bed reactor."

It is capable of converting 300 pounds an hour of high-moisture wood into gases or charcoal. The gases may be used for drying or heating, while the charcoal could be pressed into briquettes or refined further into activated carbon.

Liu said the main assets of the gasifier are economy and lack of pollution. Getting rid of waste wood in a tepee burner is becoming expensive and also results in almost constant smoke.

Wood waste can be used in hog-fuel boilers to generate steam but forest companies find it difficult to get qualified engineers to operate them in remote areas.

The gasifier needs no resident engineer and meets the most stringent regulations without the addition of anti-pollution devices.

And then there's cost. An installed hog-fuel boiler costs about $400,000, while Liu estimates the gasifier can cost between $5,000 and $10,000 for each million British Thermal Units produced.

MEN'S FASHION RENTALS
FORMAL or INFORMAL
DORMAN'S
STORE FOR MEN
1328 DOUGLAS ST.
384-5311

Miller's Show Stoppers
TOSHIBA
In-store demonstration by factory-trained expert

ASK ABOUT OUR COOKING SCHOOL
MICROWAVE OVEN
★ twenty-minute timer
★ 500-watt output power
★ save 70% cooking time
★ counter top convenience
Millers 429.95
726 YATES ST.
388-6295
VISIT US AT THE P.N.E.

CUT HERE AND KEEP HANDY

The series we've been waiting for starts September 2!

It's world hockey's ultimate challenge — a fifteen game round-robin series, with the top two teams meeting in a best two-out-of-three final. Carling O'Keefe is bringing you eight of the key games, plus the spectacular final playoffs, on CTV television. And to make sure you don't miss any of the action and excitement, here's your Canada Cup of Hockey Series schedule.

Official Schedule

DATE	TIME	TEAMS	LOCATIONS	DATE	TIME	TEAMS	LOCATIONS
Thurs. Sept. 2	5:00 pm	Canada vs. Finland	in Ottawa*	Thurs. Sept. 9	3:00 pm	Sweden vs. Finland	in Winnipeg
Fri. Sept. 3	2:00 pm	Sweden vs. USA	in Toronto		5:00 pm	USSR vs. USA	in Philadelphia
	5:00 pm	USSR vs. CSSR	in Montreal*		5:00 pm	Canada vs. CSSR	in Montreal*
Sun. Sept. 5	10:00 am	USSR vs. Sweden	in Montreal*	Sat. Sept. 11	10:00 am	Finland vs. USA	in Montreal
	2:00 pm	Finland vs. CSSR	in Toronto		2:00 pm	CSSR vs. Sweden	in Quebec City*
	5:00 pm	Canada vs. USA	in Montreal*		5:00 pm	Canada vs. USSR	in Toronto*
Tues. Sept. 7	2:00 pm	USSR vs. Finland	in Montreal	Mon. Sept. 13	5:00 pm	Final	in Toronto*
	5:00 pm	CSSR vs. USA	in Philadelphia	Wed. Sept. 15	5:00 pm	Final	in Montreal*
	5:00 pm	Canada vs. Sweden	in Toronto*	Fri. Sept. 17	5:00 pm	Final	in Montreal*

These games are brought to you on the CTV Network by Carling O'Keefe. Telecast times subject to change. Check your listing for time and station in your locality.

WATCH THE CANADA CUP OF HOCKEY SERIES .... *brought to you by* CARLING O'KEEFE BREWERIES

COLD CURE EPOXY
Will cure down to 5°C in wet or dry conditions — even under water. 6-oz. kit.
SPECIAL $7.69 Ea.
A MUST FOR EVERY BOATER

ACRYLICS
Rod Sheet —
Tube–Cements–Cutters

STYRENE EGGCRATE LIGHTING PANELS
2'x4'
SPECIAL $8.29 Ea.

★ PVC TUBING
★ EPOXY RESINS
★ ETHAFOAM
★ CORRUGATED AND FLAT FIBERGLASS SHEETS

STORE HOURS
MON.-FRI. — 8:30-5
SATURDAYS — 9-4

FIBERGLASS AND PLASTICS FOR HOME AND INDUSTRY
OFFICIAL OPENING
SATURDAY, AUGUST 28TH
OF OUR NEW LOCATION
428 East Burnside
PELAGIC
PACIFIC INDUSTRIES (1974) LTD.

URETHANE FOAMS
SHEET OR POUR TYPE

STYROFOAM INSULATION BOARD
FLOTATION BILLETS

ACRYLIC SHEET
1/8" Clear
SPECIAL $1.49 Sq. Ft.
CUTTING CHARGES EXTRA

Z SPAR MARINE PAINTS

FIBERGLASS RESIN
GENERAL PURPOSE
SPECIAL $9.37 Gal.

AIREX FOAM AND BALSACORE
For the Custom Boatbuilder

A COMPLETE STOCK OF FIBERGLASS MATERIALS

EXPERT ADVICE ON THE USE OF FIBERGLASS AND PLASTICS

PHONE
386-1811 or 386-7814

PRICES GOOD SAT., AUG. 28TH ONLY. WE RESERVE THE RIGHT TO LIMIT QUANITITIES.
8-27

MARKET REPORT

Closing quotations for Friday, August 27, 1976

Quotations supplied by The Canadian Press, Richardson Securitis, Pitfield Mackay Ross and Co. Ltd., A. E. Ames and Co., Dominion Securities Corp., Harris and Partners Ltd., The Royal Bank of Canada and the Bank of Nova Scotia.

Toronto trading

TORONTO (CP) — The Toronto stock market was sharply higher at the close of light trading Friday.

A total of 96 contracts was recorded on the options market compared with 88 Thursday.

Thomson Newspapers Ltd. A was in top spot with 21,500 shares among the 24 blocks traded. The Thomson block was at $13½ a share.

MacMillan Bloedel Ltd. recorded 20,000 shares at $20⅞ a share and Kaiser Resources Ltd. 15,000 shares at $15 a share.

Among industrials, Texaco moved up 1⅜ to $24⅞, Thomson Newspapers A ⅞ to $13½, MacMillan Bloedel ⅝ to $21¼, Alberta Energy ½ to $10¾ and Falconbridge ½ to $44.

Northern Telecom dropped ¾ to $36¼, Ontario Trust ½ to $9½, Fields Stores ½ to $8½, Arbor Capital five cents to 50 cents and Leigh Instruments 9 cents to $1.81.

Among oils, Camflo gained ⅛ to $6⅛ and Craigmont ⅛ to $6¼. Denison fell 6 to $62, Hollinger A ¼ to $37¾ and Quebec Sturgeon 13 cents to 15 cents.

CLOSING AVERAGES

154 Industrials	187.06	+0.74
12 Golds	225.18	+0.10
29 Base Metals	89.80	
19 Western Oils	225.07	—0.42
Volume 1.21 million.		

BOX SCORE

	Fri	Thurs
Issues traded	572	575
Advances	176	151
Declines	157	187
Unchanged	239	237
New highs	8	9
New lows	14	15

ACTIVE STOCKS

Vol.		Close	Chge
31620	Alberta En	10¾	+ ½
29195	MacMillan Blo	21¼	+ ⅝
24150	Thomson News A	13½	+ ⅞
20560	Kaiser Res	15⅛	Unch
18880	Abbey Glen	6⅜	Unch
17940	Imp Oil A	22	+ ⅛
17729	Bell Can	49⅞	+ ⅛
16975	Alcan Alum	27⅛	+ ⅜
15480	Moore Corp	38⅛	+ ¼
14618	Inco A	32⅜	+ ⅛

Group Averages

Banks	304.89	+0.97
Beverages	243.85	—0.77
Chemicals	115.75	+0.26
Communications	372.20	+7.68
Construction mtrl	200.29	—1.00
Food processing	260.44	+0.69
Gen manufacturing	174.90	—0.42
Industrial mines	136.32	+0.63
Merchandising	313.80	+2.92
Oil refining	184.47	+1.27
Paper—forest prod	120.76	+0.73
Pipelines	181.33	+0.23
Real estate	164.14	+1.62
Steels	202.36	+0.12
Trust and loan	214.11	—0.15
Utilities	155.05	+0.51
Miscellaneous	127.83	+0.70
Up 13. Down 4.		

TORONTO CLOSING STOCKS
Distributed by CP
Toronto Stock Exchange—Aug. 27

Complete tabulation of Friday transactions. Quotations in cents unless marked $. z—Odd lot, xd—Ex-dividend, xr—Ex-rights, xw — Ex-warrants. Net change is from previous board-lot closing sale.

Stock	Sales	High	Low	Close	Net Ch'ge
		A and B			
Abby Glen	18800	$6⅜	6¼	6⅜	
Aby Gln w	3500	85	85	85	
Abitibi	9070	$12½	12½	12½	— ⅛
Acklands	300	$12	12	12	
Advocate	800	275	275	275	+15
Agnico E	1500	299	295	299	+ 2
Akaitcho	2000	45	40	40	— 5
Albany	4500	30	30	30	
Alt East G	22200	$14¾	14½	14¾	+ ⅛
Alt Energy	31620	$10⅞	10⅜	10¾	+ ½
Alta Gas A	3108	$14⅜	14¼	14¼	— ⅛
Alta G C p	z50	$60¾	60¾	60¾	
Alta G F	z50	$25¼	25¼	25¼	
Alcan	16975	$27⅛	26¾	27⅛	+ ⅜
Algo Cent	450	$12	11¾	11¾	+ ¾
Algoma St	163	$25⅛	25⅛	25⅛	+ ⅛
AStel p	200	$25½	25½	25½	
Allarco Dv	550	$10¾	10¾	10¾	
Alliance B	1400	430	425	425	+10
Alminex	320	$6½	6½	6½	— ⅛
Alum 3rd p	200	$26⅜	26⅜	26⅜	+ ⅜
Am Bonza	15120	$5	480	5	+20
Am Larder	18500	22	18	22	+ 4
Am Eagle	1000	45½	45½	45½	+4½
Andres W	z50	$9⅛	9⅛	9⅛	
Ang CT 4½	z45	$22¾	22½	22½	
Ang CT 315	120	$32½	32½	32½	+ ½
Ang U Dev	1200	82	82	82	+ 2
Aquitaine	1124	$19½	19¼	19½	+ ⅛
Arbor C	500	50	50	50	— 5
Argus B pr	z130	$27¾	27¾	27¾	
Asamera	4303	$9	8⅞	9	+ ⅛
Asbestos	250	$32½	32½	32½	— ½
Ashland C	500	$9½	9½	9½	
Ashland I	100	$25⅜	25⅜	25⅜	— ⅞
Asoc Porc	z19	41	41	41	
Atco A	7250	$13¼	13	13⅛	+ ⅛
Avoca M	9500	15½	15	15	— 2
BC Sugar A	250	$22	22	22	— ⅜
BP Can	1658	$8⅞	8⅝	8⅝	
Bad Boy	900	260	245	245	
Banister C	300	$8⅜	8⅜	8⅜	— ¼
Bank BC	z89	$22	21¾	22	
Bank Mtl	2522	$15⅞	15⅝	15⅞	+ ⅛
Bank N S	13365	$42¾	42¼	42¼	— ⅛
Bankeno	2300	155	151	151	— 4
Bathrst p	100	$11½	11½	11½	— ¼
Baton B	z50	$8⅛	8⅛	8⅛	
Becker B p	200	$5½	5½	5½	+ ¼
Bell Canad	17729	$49⅞	49⅝	49⅞	+ ⅛
Bell A pr	256	$49½	49½	49½	+1¼
Bell B pr	730	$49¾	49¾	49¾	
Bell C pr	z10	$25¾	25¾	25¾	
Bell D pr	1315	$51	50⅞	50⅞	— ¼
Bell 2.28	2525	$26⅜	26⅛	26⅜	— ⅜
Bell Can W	40462	470	445	460	— 5
Beth Cop A	200	$13½	13½	13½	+ ¼
Black P A	100	410	410	410	+15
Block Bros	200	405	400	405	+10
Bovis Cor	2622	86	85	85	
Bow Valy	1575	$25⅜	25⅜	25⅜	— ⅛
Bramalea	400	$5¼	5¼	5¼	
Brascan A	3670	$10⅜	10½	10⅜	+ ⅛
Brenda M	867	$8¼	8	8¼	— ⅛
Bridger	3633	$6½	6⅜	6⅜	— ⅛
Bright A	100	$7½	7½	7½	— ⅜
BCFP	200	$22¼	22¼	22¼	— ¼
BC Pack B	100	$21¼	21¼	21¼	— ⅜
BC Phone	400	$12⅞	12⅞	12⅞	+ ⅛
BCPh 4⅜ p	z40	$44¼	44¼	44¼	
BCPh 5.15	z60	$54	53	54	
BCP 7.04 p	300	$18⅝	18⅝	18⅝	+ ⅞
BCP 10.16 p	410	$26⅛	26⅛	26⅛	
Bruck A	890	$5	5	5	
Bruck B	380	200	200	200	
Brunswk	931	$6	5⅜	6	+ ⅛
Budd A w	100	180	180	180	— 5
Bulora Cor	3500	13	13	13	
Bushnell	100	$5	5	5	
		C			
CC Yachts	200	405	400	400	
CAE A	120	$10	10	10	
CFCN	100	$8¾	8¾	8¾	
Cad Frv	800	$11	10⅞	11	+ ¼
Cal Pow A	2360	$29⅜	29½	29⅜	+ ⅛
Calvert	2500	15½	15½	15½	— ½
Cam Mine	48000	30½	29	30	
Camflo	3450	$6⅛	6	6⅛	+ ⅛
C Chib A	500	400	400	400	—15
Camp RL	300	$17⅜	17⅜	17⅜	— ⅛
Campau A	1817	455	450	455	—10
Can Cem A	125	$9¾	9¾	9¾	— ¼
CDC pr B	1690	$100	99¾	100	+ ½
C Nor West	4400	$8½	8	8¼	— ⅜
Can Perm	250	$15¾	15¾	15¾	
CS Pete	4889	273	270	273	+ 2
Can Trust A	2180	$19¾	19¼	19¾	+ ⅛
C Trust 7¼	100	$18½	18½	18½	— ⅛
C Tung	1800	450	440	440	—10
C Cablesy	500	$16¾	16¾	16¾	— ¼
Cdn Cel	150	$6⅝	6⅝	6⅝	— ⅛
CC Man A	120	$23⅛	23⅛	23⅛	
C Ex Gas	2200	415	415	415	
CGE	z50	$24½	24	24	
C Hidrogas	700	100	100	100	
C Homestd	1100	$6	5⅞	6	+ ¼
C Hydro	5250	$8⅝	8⅜	8⅜	
Cl Bk Com	2732	$26⅜	26⅛	26⅜	+ ⅛
Cl Powr A	724	$16¼	16¼	16¼	+ ¼
CLI Pete	z136	14	14	14	
C Malart	3000	28	27	27	— ½
C Manoir A	200	495	495	495	
C Marconi	z20	455	455	455	
C Merrill	600	$9¾	9⅜	9⅜	— ⅛
CNat R	1300	470	470	470	
C Ocdental	1315	$16⅜	16⅛	16⅜	+ ¼
CP Inve	3250	$21	21	21	— ⅛
CP Inve pr	z120	$42	41⅞	41⅞	
CP Ltd	10066	$17¾	17⅝	17¾	+ ⅛
CPL A p	200	$8⅜	8⅜	8⅜	
CPL 4 p	100	$6⅝	6⅝	6⅝	— ⅛
C Reserve	900	390	390	390	— 5
Cdn Sup'O	661	$44⅜	44¼	44⅜	— ⅛
Cdn Tire	205	$41½	41½	41½	+ ¾
Cdn Tire A	2481	$44⅞	44¼	44¾	+ ½
C Uiltles	1460	$12⅛	12⅛	12⅛	
C Util 5 pr	z20	$49¾	49¾	49¾	
C Util $1.25	280	$24	24	24	
CU 10¼	375	$26⅞	26⅞	26⅞	+ ⅛
C Util w	8200	375	375	375	
C Vickers	z12	$20½	20½	20½	
CWN 5½ p	100	$11	11	11	
Canbra	1400	375	370	370	
Candel Oil	z25	$12⅝	12⅝	12⅝	
Canron	100	$22	22	22	
Cara	200	$6	6	6	+ ¼
Carl OK	2115	305	305	305	
Carl A p	1725	$21¾	21½	21¾	+ ¼
Carl B p	z90	$25¼	25¼	25¼	
Cassiar	300	$5¾	5¾	5¾	— ⅛
Celanese	700	445	440	440	
Ctl Est A	z50	$12½	12½	12½	
Centurion	z75	$5½	5½	5½	
Charter Oi	200	375	375	375	
Chib Kay	10000	13	12	13	+1½
Chieftan D	1000	$10	9⅞	9⅞	
Chrysler	7120	$20	19⅝	19⅞	— ⅛
City Sav T	200	$16	16	16	
C S 10¾	800	$10⅜	10⅜	10⅜	+ ⅛
Claiborne	500	203	200	202	— 3
Coch Will	z200	21	21	21	
Cockfield	200	430	430	430	
Coldstm	z45	37	37	37	
Comb Met	10000	15	15	15	— 2
Cominco	3531	$41⅛	41	41	— ¼
Cominco A	920	$26¼	26¼	26¼	
Com Cap	125	315	315	315	— 5
C Holiday I	4600	375	360	375	+10
Compro	z50	$6⅞	6⅞	6⅞	
Comtech	250	345	345	345	— 5
Coniagas	z350	50	50	50	
Con Chm A	1700	$9	8⅞	9	+ ⅛
Con Bath A	300	$36½	36½	36½	
Con Bath p	100	$16¼	16¼	16¼	+ ¼
Con Bldg	400	262	257	262	+ 4
Con Fardy	300	395	390	395	+ 5
C Morisn	3700	182	175	179	— 3
Cons Prof	1500	20	20	20	+ 1
C Rexspar	7000	120	118	119	+ 3
Con Textle	300	200	195	195	
Con Distrb	845	360	360	360	+ 5
Cons Gas	3160	$13⅛	13	13⅛	+ ⅛
Con Gas D	100	$21½	21½	21½	+ ¼
Con Glass	100	$14¾	14¾	14¾	— ¼
Conwest	450	335	335	335	— 5
Corby vt	750	$17¾	17⅝	17¾	+ ⅛
Coseka R	3900	370	365	365	
Costin R w	200	310	310	310	
Craigmt	2000	$6⅜	6⅛	6¼	+ ⅛
Crain R L	300	$9⅝	9½	9½	
Crestbrk	600	440	425	425	— 5
Crwn Life	z5	$46½	46½	46½	
C Zeirba A	300	$18	18	18	+ ¼
Crush Intl	230	$8⅜	8⅜	8⅜	
Cuvier M	1150	88	88	88	
Cygnus A	z16	$5	5	5	
		D to G			
Datline	300	390	390	390	+25
Decca R	3450	$7⅛	7	7	— ⅛
D Eldona	2000	48	48	48	
Delhi Pac	4125	20	19	20	
Denison	1050	$62½	62	62	— ¾
Dicknsn	2500	265	255	260	
Discovry	870	45	45	45	
Doman I	100	435	435	435	—15
Dome	4897	$36¼	36	36⅛	
Dome Pete	614	$39	38⅞	38⅞	+ ⅛
D Bridge	100	$39⅜	39⅜	39⅜	+ ⅛
Dom Store	z40	$14⅛	14⅛	14⅛	
D Textle A	2900	$9⅛	9	9	
Domtar	6947	$23	22¾	22⅞	— ⅛
Domtar pr	150	$10⅝	10⅝	10⅝	— ⅛
Donlee M	300	$7¼	7¼	7¼	— ¼
Douglas L	350	300	300	300	
Du Pont	975	$14¼	14⅛	14⅛	— ⅛
E-L Fin w	1000	100	100	100	— 5
East Mal	2214	138	130	130	—10
East Sul A	550	142	142	142	— 3
Ego Mines	z100	47	47	47	
Elks Stors	400	$9	8⅞	9	+ ⅛
Exquisite	200	255	255	255	— 5
Falcon C	1225	$8¼	8⅛	8⅛	— ⅛
Falcon	664	$44	43½	44	+ ½
Fed Ind A	315	$5⅛	5⅛	5⅛	— ⅛
Fields S	500	$8½	8½	8½	— ½
F City F wt	200	450	450	450	
Foodcrp Lt	450	340	330	330	
Foodex S	420	$5¾	5¾	5¾	
Ford Cnda	300	$88	88	88	+ ⅞
Francana	100	$6½	6½	6½	— ⅛
G&H Steel	400	455	455	455	— 5
GSW Cl B	500	$7	7	7	
Gaz Metr	200	$6½	6½	6½	
Gaz 5.40 p	200	$51	51	51	— 2
GMC	z108	$65¼	64¾	64¾	
Genstar L	11400	$22⅛	21⅞	22	+ ⅛
Gnstar L w	300	$7¾	7¾	7¾	+ ½
Gesco Dis	200	420	420	420	+10
Gnt Mascot	1670	117	115	116	— 4
Giant Yk	604	385	380	385	+10
Gibraltar	100	$7¼	7¼	7¼	— ⅛
Granduc	12760	135	125	125	— 7
G L Nickl	3000	68	68	68	+ 3
GL Paper	940	$30½	30½	30½	
GN Fin	200	127	127	127	+ 2
Gt W Life	z5	$50	50	50	
Gt West S	1800	370	350	365	+20
Greyhnd	100	$18	18	18	— ⅛
Guar Trst	230	$5⅜	5⅜	5⅜	— ⅛
Guard Cap	z20	365	365	365	
Gulf Can	2293	$28½	28¼	28¼	
Gulfstrem	4000	91	90	90	
		H to L			
Halifax D	100	210	210	210	+ 5
Hambro C	300	320	320	320	
H Group A	1200	420	420	420	
H Wood	800	101	101	101	
Hawker S	1400	$5⅞	5⅞	5⅞	— ⅛
Hayes D A	1200	$5¾	5¾	5¾	
Holinger A	3000	$37¾	37¾	37¾	— ¼
Homco A	1000	115	115	115	
Home A	1205	$28¼	28	28¼	+ ¼
Horne Pit	400	$5¼	5¼	5¼	
Hud Bay A	2287	$17⅝	17⅜	17½	
H Bay Co	800	$16⅜	16¼	16¼	— ¼
HB Oil Gas	300	$36¾	36¾	36¾	— ¼
Husky Oil	500	$19⅛	19⅛	19⅛	+ ⅛
Husky E w	z80	450	450	450	
IAC	475	$17½	17⅜	17½	+ ⅛
ITL Ind pr	z15	$7¾	7¾	7¾	
IU Intl	2900	$11⅜	11⅛	11⅜	+ ⅛
IWC Com	1200	200	200	200	— 5
Imasco A	150	$23	23	23	
Imasco A p	300	310	310	310	
Imp Oil A	17940	$22⅛	21¾	22	+ ⅛
INCO A	14618	$32⅜	32¼	32⅜	+ ⅛
Indal	600	$14⅜	14¼	14½	— ⅛
Ind Adhes	z50	$14¾	14¾	14¾	
Inland Gas	1222	$9½	9⅜	9⅜	— ⅛
Inland G p	z50	$10⅛	10⅛	10⅛	
Inter C B w	500	300	300	300	
IBM	106	$265	264	265	+ 1
I Mogul A	z20	$10⅜	10⅜	10⅜	
Interpool	300	$13¼	13⅛	13⅛	— ⅛
Int Pipe A	6039	$14¾	14¾	14¾	
Int Pipe w	10125	14½	13½	14½	+ ½
Ipsco	430	$12	12	12	— ¼
Inv Grp A	1350	$6⅜	6¼	6¼	— ¼
Inv Grp 5 p	220	$14	14	14	
ISO	600	105	105	105	
Ivaco A	100	$9¼	9¼	9¼	
Jannock	6062	$7⅜	7¼	7¼	— ⅛
Jannock A	200	$11⅝	11⅝	11⅝	+ ⅛
Jannock B	750	$12	11¾	12	+ ⅛
Jannock D	2145	$7⅜	7¼	7⅜	+ ⅛
Joutel	z300	11½	11½	11½	
Kaiser Re	20560	$15¼	15	15⅛	
Kaiser wt	400	$12¼	12¼	12¼	
Kam Kotia	500	53	53	53	
Kaps Tran	4000	100	96	98	— 3
Keen Ind	300	180	175	175	— 6
Keeprite B	875	$9⅛	9	9⅛	+ ⅛
Kelsey H	100	$11¾	11¾	11¾	— ½
Kenting	200	$14⅞	14⅞	14⅞	
Kerr A A	1510	$12¼	12⅛	12¼	
Koffler A	400	450	440	450	+ 5
Koffler A p	100	$7½	7½	7½	+ ¼
La Luz	100	$6	6	6	
Labatt A	4300	$15¼	15	15¼	
Lacana	2450	335	325	325	—10
Laidlaw A	300	$6⅜	6¼	6⅜	+ ⅛
Laidlaw B p	200	$5¾	5¾	5¾	
LOnt Cem	2900	390	390	390	—10
L Shore	327	180	180	180	—25
Lakehead	7000	30	29	30	+ 3
Langis	1000	6½	6½	6½	— ½
Lasitr Km	2000	20	18½	18½	— ½
Lau Fin	150	$6½	6½	6½	+ ⅛
Lau F 2.00	400	$21	21	21	— ½
Leigh Inst	2070	181	181	181	— 9
Levy	z40	$13	13	13	
Levy A pr	225	$6½	6½	6½	+ ½
Livingsto	100	$12⅞	12⅞	12⅞	+ ⅛
Living pr	500	$35¼	35	35	
Lob Co A	500	385	385	385	—10
Lob Co B	700	390	390	390	
Lob Ltd Ap	z30	$14	14	14	
Lochiel	1400	129	124	125	+ 1
		M to O			
MLW Wor	z59	$11½	10⅞	11¼	
Maclarn A	200	$34½	34½	34½	+ ½
MB Ltd	29195	$21¼	20¾	21¼	+ ⅜
Madeline	677	281	281	281	— 3
Madsen	1000	46	46	46	+ ½
Magna Int	600	$17½	17½	17½	+ ¼
Magnason	200	201	201	201	+ 6
Magnetcs	1400	62	62	62	+ 2
Maher pr	1100	$5⅞	5¾	5¾	— ¼
Majstc Wil	300	202	202	202	
M Lf Gard	z10	$21	21	21	
M Lf Mills	200	$29¾	29¾	29¾	+ ½
Maplex M	200	325	325	325	+10
Marcana	500	13	13	13	
Maritime	1883	$18⅜	18¼	18¼	
Markboro	873	$12⅛	12⅛	12⅛	— ¼
Martin	2000	8½	7½	7½	—1½
Mass Fer	9295	$25⅜	25⅜	25⅜	+ ¼
Mas F A	610	$25⅞	25¾	25⅞	+ ⅜
Mas F B	1835	$25¾	25⅜	25⅝	+ ⅛
Matgmi A	11150	$18⅝	18¼	18⅜	— ⅛
McGraw H	300	465	450	450	+25
Mc Intyre	100	$31¼	31¼	31¼	+ ¼
McLaghln	500	$7¼	7¼	7¼	
Melcor w	z600				
Mentor	300	105	104	104	— 6
Mercantil	4390	$17⅞	17⅝	17⅞	+ ⅛
Merland E	1900	275	270	270	— 3
Mindamr	3300	10½	10	10	
Minrl Res	1000	180	175	180	+ 5
Molson A	500	$16½	16½	16½	— ⅜
Mon Life	z25	$27	27	27	
Moneco A	600	$8¼	8	8	
Moore	15480	$38⅛	37⅝	38⅛	+ ¼
Mt Wright	2000	19	19	19	— 1
Multi-Ml	2500	30	30	30	
Multi Acc	500	400	400	400	—10
Murphy	200	$5⅛	5	5⅛	
Mymar M	z44	31	31	31	
NBU Mine	400	220	220	220	
NRD Min	10000	10	10	10	+ 1
NSI Mark	3000	70	67	68	— 2
Nat Drug	z40	490	490	490	
Nat Pete	4000	22	22	22	
Nat Trust	7420	$15½	15⅛	15½	
Neonex	800	161	159	159	+ 1
NB Tel	830	$16¾	16¾	16¾	
N Dimens	z300	33	33	33	
N Goldvue	2833	4	4	4	
N Kelore	z100	6	6	6	
N Provid D	500	13	13	13	
N Que Ragl	1300	230	219	230	+ 5
N York Oil	z250	36	35	35	
Nfld LP A	650	$11¾	11¾	11¾	— ¼
Nfld Tel	100	$6⅞	6⅞	6⅞	
Nick Rim	z300	10	10	10	
Noranda A	13030	$37⅛	36⅞	37⅛	+ ¼
Norcen	1719	$12½	12⅜	12⅜	— ¼
Norcen B	500	$21¾	21¾	21¾	
Norcn 150	250	$21¾	21⅜	21⅜	— ⅛
Norcen w	1150	155	151	151	— 9
NC Oils	3500	$8⅝	8⅜	8½	— ⅛
NTecm B w	900	$16½	16⅜	16½	— ¼
Northgat	z22	390	390	390	
Northld	5000	8	8	8	
NW Util p	z60	$41	41	41	
Nu-Wst A	1000	$11⅛	11⅛	11⅛	
Numac	610	$10⅝	10½	10½	
OPI Ltd	300	350	350	350	+ 5
OSF Ind	300	330	325	330	— 5
Obrien	12850	97	96	96	+ 1
Ocelot Ind	2300	$16¼	16	16¼	+ ¼
Ontario Tr	666	$9⅞	9½	9½	— ½
Orchan A	200	315	315	315	
Oshawa A	6325	400	395	395	+ 5
Oxford A	4200	$11½	11¼	11¼	— ¼
		P to S			
Pac Coper	2000	110	105	110	+ 5
Pac Pete	1485	$27½	27	27	— ⅜
Pan Centr	1000	84	83	83	— 2
Pancana I	z100	85	85	85	
PanCan P	900	$25	24⅞	25	+ ¼
Patino N V	z4	$13¾	13¾	13¾	
Paulin A	300	285	285	285	+ 5
Pe Ben O	1300	340	340	340	
Pembin A	700	375	375	375	+10
Penningtn	300	$9	9	9	+ ⅜
P Dept S	600	300	300	300	— 5
Petrol	1500	139	135	139	+ 7
Pick Crow	z16	6	6	6	
Pine Point	775	$29⅞	29⅞	29⅞	— ⅛
Pitts C	100	$5	5	5	— ⅛
Place G	1050	38	38	38	
Placer	100	$23¾	23¾	23¾	+ ⅛
Plysr 840	1000	$24⅝	24⅝	24⅝	+ ⅛
Pominex	3800	76	73	76	+ 4
Ponder	2000	60	60	60	+ 2
Pop Shops	5362	$5	5	5	+ 5
Pow Corp A	3875	$8½	8⅜	8½	
Precamb	1500	43	43	43	— 2
Pre Cable	200	$9	9	9	
Preston	600	$16¼	16¼	16¼	— ⅛
Price Co	1831	$15⅛	15	15	
Qasar Pet	1450	$5¾	5½	5½	— ¼
Que Man	6500	14	14	14	
Q Mattgmi	5000	22	22	22	
Que Sturg	15337	61	50	50	—13
Radiore	2000	10	10	10	
Ranger	2500	$14	13¾	14	
Rank Org	1500	250	245	245	— 5
Realty A	250	280	280	280	
Redpath A	z115	$24¼	23⅝	24⅛	
Redstone	7100	35	32	34	+ 1
Reed Pap A	1000	$11¼	11⅛	11¼	+ ½
Reitman A	100	$12¼	12¼	12¼	
Repub Res	900	135	135	135	+ 4
Res Servic	500	149	149	149	+14
Revelstk	200	$7	7	7	
Revnu Prp	11200	70	70	70	
Rio Algom	z25	$32⅝	32⅝	32⅝	
R Little	1000	160	160	160	
Roman	3600	$17⅞	17⅝	17⅝	— ⅛
Ronald Fd	300	$12½	12½	12½	+ ¼
Ronyx Cor	1600	93	93	93	— 1
Rothm 2p	1100	$15	15	15	
Rothmn w	500	140	140	140	— 1
Royal Bnk	3565	$28¾	28⅝	28¾	
Royal Tr A	440	$19⅛	19⅛	19⅛	— ⅛
Russel H	1637	$11⅜	11¼	11¼	— ⅛
Ryanor	2000	4½	4½	4½	— ½
StL Corp p	z40	$54	54	54	
Scot Lasal	2600	270	270	270	
Scot York	4300	183	180	180	— 5
Scotts	350	$8½	8¼	8½	+ ¼
Scurry Rn	100	$17	17	17	+ ⅜
Seagram	4780	$23	22⅝	22⅞	
Seaway M	500	450	450	450	+25
Seaway pr	300	$5½	5¼	5½	+ ½
Seco Cem	100	$7½	7½	7½	+ ⅛
Selkirk A	200	$11¾	11¾	11¾	— ¼
Shaw Pipe	100	475	475	475	— 5
Shell Can	3765	$15½	15⅜	15½	+ ⅛
Sherritt A	2269	$7½	7½	7½	
Siebens	z50	$13⅜	13⅜	13⅜	
Sifton Pro	200	$7½	7½	7½	
Sigma	900	$14⅛	14	14	
Silvmq	1000	28	28	28	+ ½
Silverwd A	100	$9	9	9	
Simco Eri	500	245	230	245	
Simpsons	5270	$5⅞	5¾	5⅞	+ ⅛
Simpson S	1183	$9⅛	9	9⅛	+ ⅛
Sklar M	6000	147	137	140	— 6
Sklar W	z200	74	74	74	
Skye Res	2200	430	425	425	
Skyline H	700	215	215	215	
Slater Stl	z50	$7¾	7¾	7¾	
Slat Steel p	100	$12½	12½	12½	
Slater B pr	z30	$11¾	11¾	11¾	
Southm A	200	$23⅛	23⅛	23⅛	+ ⅛
Spar Aero	3150	278	272	278	+ 3
Spooner	12500	29	26	29	+ 3
Stelco A	1747	$26½	26⅜	26⅜	
Steep R	300	192	187	192	+ 5
Steinbg A	100	$16½	16½	16½	+ ¾
Stuart Oil	400	$14½	14½	14½	+ ¼
Sud Cont	7500	18	17	17	— 1
Sullvan A	440	156	154	156	+ 1
Sunbrst E	15000	9½	8½	9	
Sundale O	100	$17	17	17	
Systems D	500	235	235	235	
		T to Z			
Talcorp	2400	$8¾	8¾	8¾	
Tara	500	$18	18	18	
Teck Cor A	200	400	400	400	+ 5
Teck Cor B	z66	300	300	300	
Tex-Sol	z300	7	7	7	
Tex Can	1315	$24⅞	24¼	24⅞	+1⅜
Txsglf	9750	$33¼	33	33⅛	+ ⅛
Texore	5000	7	7	7	+ ½
Thom Ind	100	$7	7	7	
Thom N A	24150	$13½	13	13½	+ ⅞
Tone Craft	450	460	460	460	+10
Tor Dm Bk	7399	$20	19⅝	20	+ ¼
Tor Star B	100	$14¼	14¼	14¼	
Total Pet	2625	$6½	6¼	6½	+ ¼
Total P A p	500	$13¼	13⅛	13⅛	
Totl Pet w	700	250	250	250	— 5
Traders A	160	$14	14	14	
Traders 5 p	z50	$20	20	20	
Tr 10¼	200	$10¾	10¾	10¾	
Tr C Glass	200	$6⅜	6⅜	6⅜	+ ⅜
Tr Can Res	5300	67	66	66	— 1
Trns Mt A	2250	$9¾	9⅝	9¾	
TrCan PL	5065	$12¾	12½	12¾	+ ⅛
TrCan A pr	z84	$70	67½	68	
TrCan B pr	130	$30⅝	30⅝	30⅝	
TrCan C pr	525	$42	41½	42	+ ½
Trimac A	500	$5¼	5	5	— ¼
Trin Chib	500	11	11	11	— 1
Trizec Crp	z10	$13	13	13	
Turbo R	800	171	170	170	— 1
Ulster Pet	z300	64	64	64	
Unican S	1500	240	240	240	
Unicorp F	300	142	142	142	— 3
Un Carbid	900	$22½	22½	22½	+ ¼
UGas A	1037	$8¾	8⅝	8¾	
Union Oil	200	$8⅜	8¼	8¼	— ⅛
U Asbesto	500	400	400	400	+10
U Canso	5130	$7⅜	7	7⅛	— ¼
U Corp B	z50	$12½	12½	12½	
U Siscoe	1900	$6¾	6½	6¾	
Un Tire 7p	200	185	185	185	
Uni Trust	400	$11¼	11¼	11¼	
UW OG	1000	41	41	41	+ 1
Univr Gas	500	$7⅞	7¾	7⅞	
Upp Can	700	107	105	106	— 2
VS Serv A	z10	490	490	490	
Versatile	2450	$16⅝	16⅝	16⅝	
Versatil A	250	$15¾	15⅝	15⅝	— ¼
Vestgron	300	$14¼	14¼	14¼	
Voyager P	1950	$14⅞	14⅝	14⅝	+ ⅛
Wajax A	z24	$12	12	12	
Walk GW A	2967	$30⅝	30⅜	30½	— ⅛
Wrintn	1000	325	320	325	+20
Weco Dev	1000	290	290	290	—10
Weldwod	200	$10⅜	10⅜	10⅜	— ⅛
West Ind	z100	51	51	51	
Wstburne	1300	$10½	10½	10½	
Wburn wt	400	$5	450	450	—100
Wcoast Pt	5850	$7⅜	7¼	7⅜	+ ¼
W Pet A p	2300	$14⅞	14½	14⅞	+ ⅜
Wcoast T	500	$24⅝	24⅝	24⅝	
Wcost 8½ p	100	$52½	52½	52½	
Wcoast w	3300	285	277	277	— 5
Westeel	1100	$12¾	12⅝	12¾	
W Bcas A	100	$9¼	9¼	9¼	
W Decalta	6416	$6⅜	6⅛	6⅜	+ ⅛
Westfield	400	162	160	162	+ 8
Westmill	600	255	250	250	
Weston	525	$14	13¾	14	+ ¼
Whithorse	560	185	185	185	— 5
Whonok A	1100	$6¾	6½	6½	
Wilco	1000	16½	16½	16½	—1½
Woodreef	35700	88	85	85	— 1
Woodwd A	250	$18⅞	18⅞	18⅞	+ ⅛
Wr Harg	z333	73	73	73	
Yk Bear	2525	268	267	267	— 1
Y Lambton	z125	72	72	72	
Yukon C	500	170	170	170	— 2
Zellers	800	370	370	370	+10
Zenmac	1210	3½	3½	3½	
		Trust Units			
BBC R un	1450	$13¼	13¼	13¼	+ ⅛
BBC R wt	1900	170	165	170	+ 4
BM-Rt un	1526	$14	13⅞	14	
BM-RT wt	900	192	192	192	— 5
C Perm un	600	$8½	8½	8½	+ ⅛

New York

NEW YORK (AP) — The stock market drew little inspiration from some favorable U.S. government figures on the economic outlook Friday, recording only light and scattered gains in one of the quietest sessions of the year.

NYSE volume reached only 12.12 million shares, the lightest total for a full six-hour trading day since last Jan. 2.

On Aug. 9, 11.70-million shares changed hands with the exchange closing an hour early because of hurricane Belle.

As the market opened, the U.S. commerce department reported that its index of leading economic indicators climbed .5 per cent during July. It was the 17th straight monthly advance for the index, which is designed to detect future economic trends.

But traders seemed unwilling to show much enthusiasm in the wake of the 38.90-point drop in the Dow from the middle of last week through Thursday's close.

Brokers also noted caution over a rising trend in the growth rate of the basic measures of the U.S. money supply.

The latest data on monetary conditions, issued by the Federal Reserve after the NYSE close Thursday, gave rise to concern the Fed might soon feel the need to tighten credit.

The uncertain monetary picture also chilled earlier hopes that New York's Citibank might reduce its prime lending rate.

CLOSING AVERAGES

30 Industrials	963.93	+3.49
20 Transportation	216.08	+1.35
15 Utilities	92.22	—0.12
65 Composite	302.77	+1.09
Volume 12.12 million.		

ACTIVE STOCKS

Vol.		Close	Chge
252600	Occid Pete	17½	— ¾
155600	Citicorp	32	—1
122200	Exxon Corp	51⅜	— ⅛
116700	St Regis Pap	38	— ⅜
109900	Gulf Oil Cp	26⅛	+ ⅛
105600	Gen Mot Corp	66⅝	+1
101800	Gen Tel Elec	28¾	Unch
96600	Younstown St. Dr.	17⅛	+4¾
93500	Dow Chem Co.	44⅞	+ ⅝
74400	Amer. Hess Cp.	20⅜	+ ⅜
72500	Natl Semicond.	32⅝	+ ½
66900	Amer Tel-Tel Co	58¾	— ⅛
66400	The Pittston Co.	37¾	—1
66100	U.S. Steel Corp	48¼	+ ½
64700	Eastman Kod. Co.	93¾	Unch

QUOTATIONS

Alcan	27⅜	Hilt	19⅝
Alcoa	55½	Homestake	26⅝
Al Chm	37¾	Honeywell	44⅛
Al-Chlm	26	Inl Stl	50⅛
Am Air	13⅞	IBM	269¾
Am Brds	40⅝	Int Harv	30
Am Bcast	35¼	Int Nick	33
Am Can	35	Int Paper	66⅝
Am El P	22⅝	Int Tel T	30¼
Am Metal	54¼	Johns-M	27⅞
Am Mot	4⅝	Kal Alum	37⅞
Am Smelt	16	Kennecott	29⅜
Am Tel T	58¾	Kraft	45½
AMF Inc	17⅞	Kresges	38¼
Ampex	7⅝	Ling-Tem	13⅜
Anaconda	28⅛	Lit Ind	13⅞
Ash O	25½	Lock Air	10
Atl Rich	98	Matsita	22⅜
Avco	12⅛	McDon D	23¼
Avon	47	Merck	72
Bel How	20	Mer Ly	22¾
Bendix	37⅞	Minn M M	61⅞
Beth Stl	39⅛	Mobil O	57¼
Boeing	39⅞	Monsanto	85⅛
Bois Cas	24¾	Motorola	52½
Borden	30¾	NCR Corp	32⅝
Bo-War	27½	Newmont	25⅞
Bri My	73⅝	Nort Si	21½
Brunswick	16⅝	Owens-Ill	55⅞
Burl Ind	26¼	Pac Gas	21½
Burl N	43½	Pan Am	5⅝
Burrghs	90¾	Pepsi	82⅛
Cat	58	Ph Mor	56¼
Col cast	54¾	Ph Pete	57
Celanese	49	Pit Bowes	14⅞
Ch Man	29⅛	Polold	37⅝
Ches-Ohio	34½	Proc G	94⅛
Chrysler	20	RCA	27
Coca-Cola	84⅝	Repub Stl	34¾
Col-Palm	27⅝	Revlon	86⅛
Comsat	26½	Safeway	41¾
Cont-Data	21⅞	Schlumb	92
Con Ed	19	Scott P	18⅞
Cons O-G	10⅜	Sears Roe	67¾
Cr Cork	20½	Shell O	66¼
Cr Zell	41⅜	Singer	20⅛
Delta	35¾	Sperry	45¼
Disney	47⅞	Stand Cal	36⅝
Dow Chem	44⅞	Sun O	36½
Du Pont	130	Sth Pac	34⅞
Ea Air	9¼	Talley	8⅞
East Kod	93¾	Teledyne	67¾
El Paso	14⅛	Telex	3
Exxon	51⅜	Texaco	26⅝
Fair Cam	46⅜	Tex Gulf	33⅜
Fed NMt	15¾	TWA	12⅛
Firestone	23⅛	Uni Carb	62¾
Ford Mot	54¾	Uni Pac	86⅛
Ga Skog	24½	Uni O	50¾
Gen Dyn	47⅝	Uniroyal	8⅞
Gen El	52½	Ual Inc	25¼
Gen F	32⅛	Un Br	7⅝
Gen Mot	66⅝	U.S. Stl	48¼
Gen E	28¾	West Air	11
Gen Tire	20⅞	Westse	16⅜
Geo Pac	31⅝	Wey	40⅞
Gillette	30⅜	Woolw	21⅝
Goodyear	22⅜	Wometco	11½
Greyhd	15	Xerox	63
Gulf O	26⅛	Zenith	30⅞

BOX SCORE

	Fri.	Thurs.
Issues traded	1,807	1,828
Advances	660	575
Declines	687	758
Unchanged	450	495
New highs	22	21
New lows	33	20

Vancouver

VANCOUVER — Prices were up in light trading Friday on the Vancouver Stock Exchange. Volume was 1.8 million shares.

Key Industries topped industrial trading, unchanged at .25 on 8,100 shares. Proflex rose 2 cents at .30 on 4,000. Renn Industries gained a penny at $1 on 2,700. Great National land was unchanged at .88 on 2,500.

Holofile paced resource and development trading, up 15 cents at $1.85 on 191,375 shares. Colt gained 4 cents at .58 on 76,800. Cypress rose 2 cents at .25 on 42.500. Andex Mines was up 1½ cents at .23½ on 35,000.

Gentry led the curbs, up 2 cents at .26 on 118,200 shares. Rockel Mines was unchanged at .76 on 91,100. Beach Gold Mines gained a penny at .21 on 51,500. Nahatlatch advanced 6 cents at .58 on 51,500.

Stock	Sales	High	Low	Close	Net Ch'ge
		esource and Development			
Aaien	6010	28½	28	28½	+1½
Afton	100	$6¼	6¼	6¼	
Alice Lk	1000	6	6	6	
And Mns	35000	24	22	23½	+1½
Anglo Be	4800	164	158	162	+2
Augus	5500	20	20	20	—3
Avino	4767	18	18	18	
Balfour	18500	50	49	49	—1
Barier R	4200	60	59	60	+2
Bath N	3000	66	63	66	+3
Bimorl	3000	69	68	69	+4
BX Dev	900	138	135	135	—3
C Darr	2000	25	25	25	
Cd Nat re	4100	465	460	460	—10
Canol	4500	12	12	12	
Canwx	10000	7	6	7	+1
Carolin	2500	73	71	73	+7
C Cons	3500	5	5	5	
Celico R	z2000	27	27	27	
Chatex	2000	22	22	22	
Clayme	8000	53	50	50	—2
Colby	18500	68	43	68	+25
Col A pr	9000	55	55	55	
Clonial	3500	55	55	55	
Colt Ltd	76800	59	50	58	+4
Con Res	13000	43	42	43	+3
C Bound Cns Ctex	z200	12	12	12	
Cons Col	7000	19	18	19	+1
Cns Klco	3500	32	31	32	
Con Trn	12000	33	33	33	
Cop Ex	14000	16	15	15	
Copr Lk	7500	23	23	23	
Coralta	6000	31	31	31	
Coseka	300	360	360	360	
Coynex	400	190	190	190	+5
Cream	1000	15	15	15	
Cutlass	1000	15	15	15	
Cypres	42500	26	24	25	+2
Dankoe	6600	255	250	255	+5
Davnpt	3000	40	40	40	+3
Dav Kys	3700	25	25	25	
Davoil	2860	80	80	80	—5
Eltron	4000	80	75	80	
Galvstn	1600	100	100	100	
Geo Dyn	13000	7	6½	6½	
Gbriter	100	$7¼	7¼	7¼	— ⅛
Gdn Gnt	30200	43	42	43	—1
Grnduc	200	135	135	135	
Gd Px	1100	166	164	165	+10
Gsa Res	2900	125	120	121	
Hallark	1000	41	41	41	—2
Henriet	4000	149	145	148	—1
Hi Lode	4500	6½	6½	6½	
Hihawk	2213	13	11	13	
H Merc	4500	23	23	23	
Hmont	200	110	110	110	
Holofi	191375	187	170	185	+15
Host	500	188	188	188	+2
Itl Bmc	4000	75	70	75	+5
Joy Ind	8000	35	33	33	—2
Kindx	1000	25	25	25	
Lmc Res	22200	30	27	29	+2
M M Prc	1000	15	15	15	
Mark V	1500	105	100	105	+5
Mid Mtn	3500	25	25	25	
Mt Wash	5000	10	10	10	
Mtn Stat	4000	29½	28	28	+2
Nevex	7000	20	19	19	—1
N C'nch	24200	35	29	35	+7
Nwcst	2000	17	17	17	—3
Nw Min N Privtr	7500	6	6		
New Pyr	15500	19½	18	19½	+2½
Nicola	16000	16	14	16	+2
Nthair	21000	105	97	105	+5
N Atlant	5000	35	35	35	
Ntrn egl	8500	10	8		+3
NW Vent	1200	82	81	82	
Oxbow	15100	95	91	95	+5
Pcifc Rs	8500	68	65	68	
Pthfndr	2000	26	26	26	+1
Perry R	1100	175	175	175	
Prism	3000	17	17	17	
QC Exp	2000	143	140	140	—8
Rainier	6700	115	105	115	
Rac Ind	z66	12	12	12	
Robert	4000	16	16	16	
Seaforh	10000	32	32	32	
Seneca	25922	117	110	117	+6
Shr Res	4000	10	10	10	
Sheba	7000	20	20	20	
Shld Dev	5000	92	85	91	—3
Silmil	21083	34	31	31	—3½
S Christl	5000	27	25	25	
S Spring	7000	32	29	32	+2
S Stndrd	2550	76	76	76	
Stall Lak	1000	37	37	37	
Stampd	2300	385	385	385	—5
Sunlife	300	300	300	300	
Tcoma	5500	10	9	9	—1
Tay Rvr	z100	4	4	4	
Thor Ex	800	108	101	108	—2
Thundr	667	11	11	11	
Torngn	4000	52	50	52	+2½
Trsmo	1000	8½	8½	8½	
Tyee	25500	64	62	62	—1
UCbrge	1200	42	42	42	—1
UFC	7000	25	23½	25	+2
Van Silr	8000	53	50	53	+3
Vntr	5000	16	16	16	
Vestor	4000	65	60	65	
Wicom	500	68	68	68	
W Ring H	100	170	170	170	
Yukn Gd	563	27	27	27	
		Warrants and Rights			
Vn Slv wt	13000	8½	6	7	
		INDUSTRIALS			
Alber En	500	$10¾	10¾	10¾	+ ⅜
Al Ven P	300	160	160	160	
Austin	1000	30	30	30	
BBC Un	740	$13⅛	13⅛	13⅛	
Balco	500	450	400	450	
Bnk BC	26	$21⅛	21⅛	21⅛	
Bc Tel	1300	$12⅞	12⅞	12⅞	
Cdn Cell	100	$6⅛	6⅛	6⅛	
Canfor	100	$6	6	6	
Doman	200	440	440	440	
GN Land	2500	89	88	88	
Intl Cent	1000	12	12	12	
Ionarc	1000	20	20	20	
Kaiser	200	$15⅛	15⅛	15⅛	
Key Ind	8100	25	25	25	
PN Gas	200	330	330	330	—20
Portcm	533	77	77	77	
Potter	1000	410	400	400	
Proflex	4000	30	30	30	+2
Renn In	2700	100	100	100	+1
Sun A	z10	$37¼	37¼	37¼	
Tr Mtn A	z74	$9⅜	9⅜	9⅜	
Wardr	400	285	285	285	
		VANCOUVER CURB EXCHANGE			
Aaron	500	79	79	79	+2
Abaca	7500	39	37	37	—2
Aurus	5000	59	59	59	—1
Avinch	1300	159	155	159	+4
Bch Gld	51500	23	20	21	+1
Benn Ex	1000	20	20	20	
Betina	6000	32	32	32	
Br Res	500	30	30	30	—2
Brent	3000	23	23	23	+3
BPI	27500	23	22	22	+1
Bur Gld	25000	38	34	37	
C T Exp	1000	90	90	90	+5
Cadet	4500	4	4	4	
Cannon	2000	23	20	21	
CXH	6000	37	36	36	—1
Canzna	z220	9	9	9	
Chatm	1000	10	10	10	
Cst Int s	7500	26	25	26	
Cobre	3500	24	24	24	+1
Cor Dev	1000	3	3	3	
Corval	500	20	20	20	—1
Cusac	500	7	7	7	
Decade	6500	24	24	24	
Dual res	22500	91	88		+3
Dune Mi	43000	80	60	80	+20
Espina	4000	36	33	33	—1½
Gbx Mns	28600	108	107	108	—1
Gentry	18200	27	22	26	+2
Geor	1500	13½	13½	13½	— ½
Geoqus	500	28	28	28	
Gillia Mi	3000	18	17½	17½	— ½
Gold An	4000	46	44	46	+1
Gold Vly	11000	12	10	12	+1
Grn Res	1000	20	20	20	
Grt Bear	3000	15	13	13	
Grn Ex	1000	65	65	65	
Hesca	1500	20	20	20	
High Str	5000	9	9	9	+
Hub	3000	29	29	29	
IShasta	30000	25	23	25	+
Kndahr	17000	46	42	45	—
Lmans	4000	21	20	20	
Lion Mn	32500	40	36	40	
Mcleod	2500	21	20	20	
Mns Dor	6000	20	20	20	—1
Mnre Mt	1000	34	33½	34	+1
Mtneer	10000	15	15	15	
Nahat R	51500	60	52	58	+6
Nithex X	1000	35	35	35	
Nomad	5500	20	17	20	+5
Norco	1000	17	17	17	—1
N A Tech	1500	35	35	35	
Olymp	18000	36½	34	36	+3
Phlco Rs	2000	42	41	42	
Phoe Oil	6000	25	25	25	
Premir	6000	17	17	17	
Rainbw	5500	45	44	45	—2
Reco Slv	3000	8	8	8	
Regenc	9000	92	90	92	+2
Rich Hil	4500	12	12	12	
Robina	1000	26	26	26	+1
Rockel	91100	84	75	76	
Ruskin	2000	85	85	85	+2
Sarafd	5000	10	10	10	
Satrn Rs	26500	50	48	50	+1½
Secrtrt	2000	48	46	48	+2
Sicams	4500	43	40	40	—5
Sioux M	1500	15	15	15	
Sothcn	6000	40	39	40	+2
Sov	2500	35	34	34	
Stnhom	2000	68	68	68	
Stynro	11000	41	39	39	
Susie Gd	1000	14	14	14	
Tapin	4000	27	25	27	+2
Trident	12000	16½	16½	16½	
TRV	28666	145	125	145	+15
Vidz Res	z200	78	78	78	
Vanita	1500	48	48	48	
Wstley	12500	40	40	40	

Mutual funds

TORONTO (CP) — Recent prices investment funds supplied by The Investment funds Institute of Canada, formerly The Canadian Mutual Funds Association. They are the net asset value per share or unit (NAVPS) last calculated by the fund in accordance ith its pricing practice as contained , the prospectus of the fund. n—No les charge, x—U.S. Fund, y—Delayed AVPS, xd—Ex-Dividend.

Institute members	
GF Group	
mer Gth	4.55
Gas Engy	12.99
dn Sec Gth	4.88
dn Trusteed	4.52
orp Invest	5.38
orp Inv Stk	4.94
Growth Eqity	5.83
Japan	8.50
nMoney Mkt	10.00
Special	2.97
ll Canadian Grp	
Compound	5.61
Dividend	5.90
Nor Energy	3.49
Revenue Grth	3.81
Venture	3.17
4000	3.87
alvin Bullock Gr.	
Acrofund	1.16
CIF	4.28
Cleg Inv Grp.	
nyCo-operat	10.25
nyLndmk GF	10.28
aten Group	
Cmnwealth	14.54
Growth	9.29
Income	4.54
Internatnal	6.85
Leverage	3.92
Venture	3.38
Viking	5.21
uardian Group	
Enterprise	.83
GIS Comp	8.62
GIS Income	2.63
yGrowth Fnd	8.22
North Amer	3.25
Mutual Acum	5.42
Mutual Inc	4.48
Sec Income	9.48
Wrld Equity	5.50
Investors Group	
yGrowth	11.51
yInternatl	5.76
yJapan	8.76
yMortgage	4.80
yMutual	5.33
yRetirement	5.59
yProvidt Stk	5.24
Nat Res Gth	3.69
lanned Inv Gr.	
Canada Cum	5.59
Canada Grth	6.49
Pld Resource	4.24
Pld Sec Inc	5.54
Taurus	4.79
ret Et Revenu Gr.	
American	8.95
Canadien	6.33
Retraite	6.24
Prevest Mut	6.94
rudential Group	
Growth	5.73
Income	5.15
avings Inv Gr.	
American	8.95
Canadian	6.33
Retirement	6.24
nited Bond Gr	
yRoyFund	6.15
yRoyFund I	5.04
United Group	
yAcumulativ	4.16
yAcumulat R	4.51
yAmerican	1.29
yHorizon	2.12
ySecurity	4.60
yVenture	2.51
yVenture Ret	4.33
Universal Gr.	
Save Equity	8.20
Save Income	5.17
Assoc Inv	5.32
aubran	4.48
ynBolt Trem E	5.89
Cdn S Afr Gd	2.42
Canagex Gr.	
yBond	9.22
Fund	9.53
International	7.81
yMortgage	10.10
Capital Gth	9.85
xChase	6.57
CML Group	
Growth	6.45
Intl Energy	2.47
Intl Gth	4.28
Intl Income	3.28
Univest	4.91
xComp Cap	4.18
Desjardins Gr	
yCanadian	7.37
yHypotheqs	4.24
yInternatl	6.79
yObligation	4.88
Quebec	3.73
PEP	2.17
nySpec	4.34
Dixon, Krog	5.47
yDomin Comp	6.76
Dreyfus Group	
Inc	11.63
Internatl	12.76
nExecutive C	6.17
nExecutive Int	1.37
xFid Trend	21.28
nHarvard	6.28
Heritage	1.88
Industrial Gr.	
Indust Amer.	2.27
Indust Div	5.95
Indust Eq	4.87
Indust Gth	15.05
Ind Income	10.26
Indust Pens	19.49
ITCO	5.01
Keystone Gr.	
Cus K-2	5.23
Cus K-1	19.18
Cus K-4	3.41
Polaris	3.23
xLex Rsrch	14.95
xManhatn	2.76
Marlborough	4.97
Natrusco	13.50
yCanadian	4.72
yEquity	6.29
yGrowth	4.90
xOne Wm St.	14.31
xOppenhmr	6.35
Pemberton Gr.	
nPacific Div	5.26
nPacific Inc	2.67
nPacific Res	2.71
nPacific Ret	4.69
nPacific US	4.24
PHN Group	
yBond	11.10
yCanadian	7.36
Fund	14.20
yPooled	29.30
nyRRSP	11.53
PMF Managemt Lt	
nPension Mut	6.25
nXanadu Fnd	3.79
Principal Gr.	
nPutnam	10.36
Scotiafd Gr.	
Scotiafund	.94
Scotiafd Mtg	1.00
Sterling Eqty	6.01
xTech	7.20
Temple Gth	10.07
Trans Canad. Gr.	
A	5.45
C	11.18
Special	4.39
Vanguard	5.62
Western Grth	4.86

Toronto options

Distributed by CP
Closing Prices of all Options
Friday, august 27, 1976.

Options	Month	Price	Vol	Last	Close
Alcan	Oct	25			27⅛
Alcan	Oct	27½	7	115	27⅛
Alcan	Oct	30			27⅛
Alcan	Jan	25			27⅛
Alcan	Jan	27½			27⅛
Alcan	Jan	30	6	120	27⅛
Alcan	Apr	25			27⅛
Alcan	Apr	27½			27⅛
Alcan	Apr	30	4	175	27⅛
Dome Pete	Oct	32½			38⅞
Dome Pete	Oct	35	1	6	38⅞
Dome Pete	Oct	40	2	2½	38⅞
Dome Pete	Oct	45			38⅞
Dome Pete	Jan	32½			38⅞
Dome Pete	Jan	35			38⅞
Dome Pete	Jan	40			38⅞
Dome Pete	Jan	45			38⅞
Dome Pete	Apr	35			38⅞
Dome Pete	Apr	40	1	4½	38⅞
Dome Pete	Apr	45			38⅞
Imp Oil A	Oct	20			22
Imp Oil A	Oct	22½	5	80	22
Imp Oil A	Oct	25			22
Imp Oil A	Oct	27½			22
Imp Oil A	Jan	20			22
Imp Oil A	Jan	22½	14	170	22
Imp Oil A	Jan	25	1	85	22
Imp Oil A	Jan	27½			22
Imp Oil A	Apr	20			22
Imp Oil A	Apr	22½			22
Imp Oil A	Apr	25			22
Imp Oil A	Apr	27½			22
Moore	Oct	40			38⅛
Moore	Oct	45			38⅛
Moore	Oct	50			38⅛
Moore	Jan	40			38⅛
Moore	Jan	45			38⅛
Moore	Jan	50			38⅛
Moore	Apr	35			38⅛
Moore	Apr	40	4	2½	38⅛
Moore	Apr	45	1	100	38⅛
Mass Fer	Oct	25	15	2⅛	25⅜
Mass Fer	Oct	27½	3	85	25⅜
Mass Fer	Oct	30			25⅜
Mass Fer	Jan	25			25⅜
Mass Fer	Jan	27½	3	185	25⅜
Mass Fer	Jan	30	7	140	25⅜
Mass Fer	Apr	25			25⅜
Mass Fer	Apr	27½	3	3	25⅜
Mass Fer	Apr	30			25⅜
INCO A	Oct	30	2	3⅛	32⅜
INCO A	Oct	32½			32⅜
INCO A	Oct	35			32⅜
INCO A	Jan	30			32⅜
INCO A	Jan	32½			32⅜
INCO A	Jan	35			32⅜
INCO A	Apr	30			32⅜
INCO A	Apr	32½			32⅜
INCO A	Apr	35	1	185	32⅜
Noranda A	Oct	32½			37⅛
Noranda A	Oct	35			37⅛
Noranda A	Oct	40			37⅛
Noranda A	Jan	32½			37⅛
Noranda A	Jan	35			37⅛
Noranda A	Jan	40			37⅛
Noranda A	Apr	35			37⅛
Noranda A	Apr	40			37⅛
Nor Tel	Oct	35			36¼
Nor Tel	Oct	40	2	50	36¼
Nor Tel	Jan	35			36¼
Nor Tel	Jan	40			36¼
Nor Tel	Apr	35			36¼
Nor Tel	Apr	40			36¼
Royal Bnk	Oct	25			28¾
Royal Bnk	Oct	27½			28¾
Royal Bnk	Oct	30			28¾
Royal Bnk	Jan	25			28¾
Royal Bnk	Jan	27½			28¾
Royal Bnk	Jan	30			28¾
Royal Bnk	Apr	25			28¾
Royal Bnk	Apr	27½			28¾
Royal Bnk	Apr	30			28¾
Seagram	Oct	22½			22⅞
Seagram	Oct	25			22⅞
Seagram	Oct	27½			22⅞
Seagram	Jan	22½	10	2⅝	22⅞
Seagram	Jan	25			22⅞
Seagram	Jan	27½			22⅞
Seagram	Apr	22½			22⅞
Seagram	Apr	25	4	160	22⅞
Seagram	Apr	27½			22⅞

Earnings

Advocate Mines Ltd., six months ended June 30: 1976, $2,742,000, 41 cents a share; 1975, $680,000, 6.1 cents.

Algoma Central Railway, six months ended June 30: 1976, $1,003,000, 31 cents a share; 1975, $979,000, 30 cents.

Calmor Iron Bay Mines Ltd., six months ended June 30: 1976, $107,401, four cents a share; 1975, $74,401, three cents.

Canadian Tire Corp. Ltd., six months ended June 30: 1976, $14,023,000, $1.25 a share; 1975, $11,205,000, $1.01.

East Malartic Mines Ltd., six month ended June 30: 1976, $628,119, loss, 15.2 cents a share; 1975, $891,801, profit, 21.6 cents.

Four Seasons Hotels Ltd., six months ended June 30: 1976, $429,000, ten cents a share; 1975, $600,000, 16 cents.

Lake Shore Mines Ltd., six months ended June 30: 1976, $387,055, loss, 7.6 cents a share; 1975, $263,107, loss, 5.2 cents.

Maclaren Power and Paper Co., six months ended June 30: 1976, $5,973,000, $3.10 a share; 1975, $6,480,000, $3.36.

Roman Corp. Ltd., six months ended June 30: 1976, $2,738,000, $1.04 a share; 1975, $4,280,000, $1.64.

Royal Bank of Canada, nine months ended July 31: 1976, $119,594,000, $3.27 a share; 1975, $113,000,000, $3.28.

TD Realty Investments, six months ended June 30: 1976, $3,112,000, $1.29 a share; 1975, $2,973,000, $1.46.

Upper Canada Resources Ltd., nine months ended June 30: 1976, $1,662,000, 29 cents a share; 1975, $1,249,000, 22 cents.

Willroy Mines Ltd., six months ended June 30: 1976, $110,530, 1.4 cents a share; 1975, $449,771, 5.8 cents.

Wright-Hargreaves Mines Ltd., six months ended June 30: 1976, $36,898, loss, .4 cents a share; 1975, $38,044, loss, .4 cents.

One of Vancouver's great hotels is in Burnaby!

Sheraton-Villa is only 15 minutes from downtown Vancouver, just down the freeway from PNE, Empire Stadium. 100 comfortable rooms—some with balconies overlooking garden courtyard. Heated indoor, outdoor pools. Free parking.

Sheraton-Villa Inn

For reservations call FREE
In Western Canada 800 - 261-9330
In the U.S. 800 - 325-3535
4331 DOMINION ST., BURNABY, B.C

METRO

CANADA'S LARGEST
TOYOTA DEALER
METRO TOYOTA LTD.
625 FRANCES ST. 385-3516
8-26

AM I THE MAN YOU WANT?

Age 30, graduate, Sr. Matric. 15 years business experience — from clerk to general manager for a large company to president of own firm. Am bright, creative, articulate, untiring, fast, accurate, dependable, compulsive on details and deadlines and am extremely personable. Adapt easily to new surroundings. Have done business writing, including reports, presentations, correspondence and catalogue copy and layout. First rate with people, ideas, problems and work well in either shirtsleeves or suit and tie. have supervised large staff. Fully knowledgeable in furniture, carpeting, draperies, have done radio commercials and interior design. Will consider any job with a definite challenge. Reasonable salary expected, with a potential for a long career. Please allow me to demonstrate that

I AM THE MAN YOU WANT!
Victoria Press, Box 159.

London

LONDON (CP) — Closing stock quotations Friday in new pence unless pounds are indicated; x-indicates that quotation includes dollar premium based on latest conversion rate. Associated Brit Foods 54½, Babcock and Wilcox 65, Bass Charrington 91, BICC 105½, x-Blyvoor 272½, Boots 112, Bowater 176, Brit Am Tob 154½, Brit Assets Trust 41, BOC International 59½, Brit Petroleum 557½, x-Broken Hill Prop 607¼, x-Buffels 480, x-Canadian Pac 14¼, stgx. x-Charter Cons 121½, Cons Gold 132½, Courtaulds 111, De Beers 196½, Distillers 116¾, Dunlop 81, x-F. S. Geduld 762, EMI 202, Gen Elec 133, Glaxo 360½, Grand Metropolitan Hotels 63¼, Gr Unv Strs 174, Guest Keen 298½, Hawker Siddeley 390, Hoover 265, ICI 327, Imp Tob 71¾, Judge 16, x-Kloof 290, Marks and Spencer 94, Metal Box 242½, x-Minorco 204, x-Phillips 856¼, Plessey 71, x-Poseidon 145, Rank A 143, Rio Tinto Zinc 173, Roan Consol 140, Sel Trust 387, Second Scott Inv 64¼, Shell T and T 388½, Tanganyika 166, Thomson 280, Thorn 206, Tube Investments 324, Ultramar 105½, Unilever 399, x-Union Corp 185, x-Vaal Reef 718¾, Vickers 157, x-Western Deep Level 515, x-Western Driefontein 12, x-West Mines 130, Woolworth 56, W. Holding 56, x-Zambian Copper 24.

BONDS: Brit Transport 48⅜, Brit Cons 17⅞, Treasury 08-12 39⅜, War Loan 25 13-16.

The Financial Times Industrial Index 352.0, off 4.3.

Gold

LONDON (AP) — Friday's closing gold prices in U.S. dollars per ounce. London — 104.25; Paris — 106.85; Frankfurt — 104.87; Zurich — 104.375; Hong Kong — 103.17.

Silver

Closing basic price of 1,000-ounce certificates in the Victoria area $4.09 U.S. bid per troy ounce and $4.14 asked. Previous day $4.15 and $4.20.

Money

At Montreal		
U.S. dollar	.9836	— 1/25
Pound sterling	1.7415	—31/100
At New York		
Canadian dollar	1.0167	+ 1/25
Pound sterling	1.7705	— 1/4

MORE

Grain

WINNIPEG

	High	Low	Close
Flax			
Oct	727	724½	724½
Nov			732
Dec	735	734	734
May			298.00
Rapeseed—Thunder Bay			
Oct			526
Nov			530
Dec			535
May			240.00
Rapeseed—Vancouver			
Spt	579½	574½	576½
Nov	591	584½	588¼
Jan	601	594½	598
Mar	265.00	263.00	265.00
Rye			
Oct	261	256	259½
Nov	259	256¼	259
Dec	258	255	258
May			106.00
Barley			
Oct	198	192¾	197½
Dec	198	193¼	198
May			94.00
Oats			
Oct	131	127¾	130½
Dec	131	130	130½
May			86.50

CHICAGO

	High	Low	Close
Wheat—			
September	314½	307½	310
December	328	321½	324¾
March	341	334½	338
Corn—			
September	284¼	280	283½
December	283	278¼	283
March	291	286¼	290¾
Oats—			
September	164½	161½	163
December	270¾	168½	170
March	173¼	172	173
Soybeans—			
September	688	673	683
November	697	681	694
January	704	688	700

Montreal

ACTIVE STOCKS

Vol.		Close	Chge
19100	Thomson News A	13½	+ ⅞
11100	Alberta Gas Trk	14⅜	Unch
10000	Union Oil	8⅜	— ⅛
10000	Warnock Hersey	3.25	— .75
9550	Moore Corp	38⅛	+ ¼
9400	Provigo	9¾	— ¼
8925	Alcan Alum	27⅛	+ ⅜
8336	Inco A	32½	+ ¼
7100	TransCan Pipe Pfd D	54	+ ⅜
6755	Transcan Pipe	12¾	+ ⅛

CLOSING AVERAGES

65 Industrials	190.66	+0.37
13 Utilities	146.30	—0.14
7 Banks	250.69	+0.21
8 Papers	122.44	+0.62
85 Composite	188.45	+0.25
Volume 296,000.		

Dividends

Canadian General Investments Ltd., 22 cents, decrease of 3 cents, payable Sept. 15; record Sept. 6; xd Sept. 2.

Conn Chem Ltd., class A, 5 cents, increase of 2 cents; class B, 5 cents, increase of 2 cents, both payable Sept. 30; record Sept. 13; xd Sept. 9.

Dominion Foundries and Steel Ltd., class A, 36 cents; class B, 30.6 cents; both payable Oct. 1; record Sept. 10; xd Sept. 8.

Du Pont of Canada Ltd., 5 cents payable Oct. 29; record Oct. 1; xd Sept. 29.

Galt Malleable Iron Ltd., class A, 10 cents; class B, 8.5 cents; both payable Sept. 30; record Sept. 15; xd Sept. 13.

Gulf and Western Industries Inc., 15 cents U.S. payable Oct. 1; record Sept. 3; xd Sept. 1.

Maclaren Power and Paper Co., class A, 30 cents, plus an extra 25 cents; class B, 30 cents, plus an extra 25 cents; class C, 25.5 cents, plus an extra 21.25 cents; class D, 25.5 cents, plus an extra 21.25 cents; all payable Sept. 25; record Sept. 8; xd Sept. 6.

Mesa Petroleum Co., 5 cents U.S., semi-annual, payable Nov. 15; record Nov. 1; xd Oct. 28.

Northern Telecom Ltd., 15 cents payable Sept. 30; record Sept. 7; xd Sept. 3.

Third Canadian General Investment Trust Ltd., 18 cents, decrease of 2 cents, payable Sept. 16; record Sept. 6; xd Sept. 2.

Money

U.S. FUNDS

Purchase price of U.S. funds in Victoria area .9800 with .9805 for travellers' cheques and .9700 for coins. Selling rates .9910 for cash and .9905 for cheques.

Nominal selling price of other monies in Canadian funds: Australia dollar 1.2500; Austria schilling .0565; Belgium convertible franc .0258; Bermuda dollar 1.0010; Brazil cruzeiro .0922; Bulgaria lev 1.0065; China renminbi .5225; Czechoslovakia crown .1850; Denmark krone .1635; France franc .2015; Germany mark .3970; Greece drachma .0273; Hungary forint .0449; India rupee .1130; Italy lira .001225; Japan yen .003480; Mexico peso .0820; Netherlands guilder .3775; New Zealand dollar 1.0100; Norway krone .1830; Poland zloty .0298; Portugal escudo .0330; Romania leu .1967; South Africa rand 1.1600; Spain peseta .01485; Sweden krona .2280; Switzerland franc .4050; U.S.S.R. ruble 1.2799; Venezuela bolivar free .2263.

Commodities

	High	Low	Close
SILVER—Chicago (per oz.)			
Aug	4.44.00	4.32.50	4.32.50
Oct	4.49.50	4.37.00	4.38.00
Sep	4.07.50	4.07.50	4.07.50
COPPER—New York (per 100 lbs.)			
Sep	68.30	67.00	67.40
Dec	70.20	68.80	69.20
Jan	70.80	68.80	69.80
LUMBER—Chicago (per 1,000 bf)			
Sep	159.50	157.70	158.10
Nov	152.50	150.40	151.70
Jan	153.30	151.70	152.70
PORK BELLIES—			
Feb	58.20	57.10	57.85
Mar	57.80	57.00	57.35
May	58.30	57.80	58.05
GOLD—Winnipeg (per oz.)			
Oct	104.80	102.40	102.40
Jan	104.10	102.90	102.90
Apr	105.30	104.10	104.10

Alberta

By The Canadian Press
Alberta Stock Exchange—Aug. 27

Complete tabulation of Friday's transactions. Quotations in cents unless marked $. Net change is from previous board-lot closing sale

Stock	Sales	High	Low	Close	Net Ch'ge
Abacus	1300	370	350	350	—20
Alta Ener	200	$10⅝	10⅝	10⅝	+ ⅜
Can Obas	1600	205	195	195	—20
Cinnabar	500	74	74	74	+19
Clearport	2000	60	60	60	
Conventure	433	310	310	310	+5
Cord	800	$8½	8¼	8¼	— ¼
Czar	500	$5¼	5¼	5¼	
Dixie	16900	225	215	220	
Jetex	400	135	135	135	—5
Knobby Lk	8000	65	64	65	+2
Lobell	2000	8	8	8	
Wongowin	4000	40	40	40	—1
N Gateway	10000	40	40	40	—6
Norex	4000	55	53	53	
Northrim	3400	$5⅛	5⅛	5⅛	
Petroquest	700	$5⅝	5⅝	5⅝	+ ⅛
Terra	2500	$5⅛	5	5⅛	+ ⅛
Troy Gold	2900	265	250	250	—20

Livestock

CALGARY (CP) — Receipts Friday at the Calgary public stockyards totalled 770 cattle, 84 calves and no hogs, sheep or lambs. A1-2 heifers over 850 pounds 35.50-37. Good feeder steers over 800 pounds 35-38, 700-800 pounds 35-37.60. 600-700 pounds 35-36.50. Good feeder heifers over 700 pounds 29-32.80, 600-700 pounds 30-33.60.

Bonds

(Street Prices)

Day money — tight, 9¼; Spec Call — tight, 9½; Com Pap 9 -½; Short CDA — quiet, unch.; 8½ Dec. 15-78 100.05-15; Mid CDA — quiet, unch.; 4½ Sept. 1-83 78⅝-⅞; Long CDA — quiet, unch.; 10 Oct. 1-95 103⅛-⅜; Prov — quiet, unch.; Ont. Hyd 10 May 18-01 100½-¾; Corps — quiet, unch.; Dofasco 10⅜ Mar. 15-96 101¼-½; U.S. Mkt. — active, off ⅛.

Metals

LONDON (AP) — Friday's closing metals bid-ask in pounds sterling or metric ton; silver in pence per troy ounce.

Copper—Spot 858.5-859.5; futures 888-888.5.

Tin—Spot 4,500-4,505; futures 4,613-4,618.

Lead—Spot 274.5-275; futures 285.25-285.50.

Zinc—Spot 419.5-420; futures 434.5-435.

Silver—Spot 236.4-236.6; 3 months 243.7-243.8.

More finance
pages 9, 10

Cornat bids for control of Bralorne

VANCOUVER (CP) — Cornat Industries Ltd. announced Friday that it has directed Pemberton Securities Ltd., as its agent, to purchase up to 2,555,000 common shares, or 50.05 per cent, of Bralorne Resources Ltd. through the Vancouver Stock Exchange.

The bid price will be $4.25 a share. If more than 2,555,000 shares are tendered or offered, all offerings by owners of 100 shares or less will be accepted in full; all other offerings will be pro-rated.

The major shareholders, owning about 32 per cent of Bralorne's issued shares, have agreed to sell their shares in response to the offer, which will be made only on the floor of the exchange.

Bralorne provides equipment and services for the oil and gas industry, and energy exploration. Its major operations are in Alberta, northern Canada and Texas.

The company recently announced net income of $1,440,000 or 28.3 cents per share and cash flow from operations of $2,710,000 or 53.3 cents per share for the six months ended June 30, 1976.

Cornat is a Vancouver-based manufacturing, service and financial company with interests throughout Canada and the northwestern U.S. Its activities include shipbuilding and repair, steel distribution, transportation and storage, mortgage financing and leasing. Among its holdings is Yarrows Ltd. of Esquimalt.

VICTORIA GLASS
NEW
STORE FRONTS
388-4811 360 Bay 388-4141

— Colonist photo by Ian McKain

Royal Trust receptionist Lynn Davies shows off new ferry model

Leased-back ferry

Royal treatment for model

If they don't care to drive to Nanaimo to see for themselves, Victoria-area residents can have a closeup, if miniaturized, view of the new automobile ferry Queen of Coquitlam by going to the Royal Trust Co. offices on View Street.

A five-foot long model of the ship has been placed on display by its owners, Royal Trust. The company bought the North-Vancouver-built ferry last June for $17 million on its completion and leased it to B.C. Ferries.

Canada Trust bought a sister-ship, the Queen of Cowichan, on a similar basis at the same time while it was being completed at Yarrows shipyard in Esquimalt. A third company, Central and Nova Scotia Trust, purchased the new freighter ferry Queen of Alberni, which was built in North Vancouver.

A government statement last July said that the annual leasing cost for the three vessels would be $4.6 million for 18 years.

The Queen of Coquitlam is in service between Departure Bay and Nanaimo and Horseshoe Bay in West Vancouver. The Queen of Alberni began service Aug. 9 between Swartz Bay and Tsawwassen.

The Queen of Cowichan, however, is not expected to be in service until the end of September. A Yarrows spokesman Friday said that the recent construction shutdown delayed the installation of elevators and escalators.

The Queen of Cowichan and the Queen of Coquitlam, both 457 feet long, have a car capacity of 362 and can carry 1,300 passengers, making them the biggest vessels in the 27-ship ferry fleet. They are both destined for the Nanaimo-West Vancouver route.

CP Rail confirms planning integrated train services

MONTREAL (CP) — CP Rail confirmed Friday that the company is working with CNR to establish a single organization to develop and market rail passenger services in Canada.

A statement issued by the company said the new organization, functioning under the name "VIA," will provide the public with one source of schedule information, rates and reservation service.

The company said it is not in a position to fix a date for inauguration of the integrated passenger service, adding that it is more immediately involved with details of organization and staffing.

A spokesman said that comments by another company spokesman Thursday, saying certain details of the integration were announced "prematurely" were unauthorized and based on personal opinion.

In a speech in Toronto Thursday, CN president Robert Bandeen disclosed some of the integrated plan and these details were denied by the CP spokesman.

Earnings

Little Long Lac Gold Mines Ltd., six months ended June 30: 1976, $157,286, loss 4.3 cents a share; 1975, $288,602, loss, 7.9 cents.

Malaric Gold Fields Quebec Ltd., six months ended June 30: 1976, $329,364, loss, 7.3 cents a share; 1975, $35,304, loss, .8 cents.

Mercantile Bank of Canada, nine months ended July 31: 1976, $10,349,000, $1.29 a share; 1975, $8,368,000, $1.19.

Oriando Corp., six months ended June 30; 1976, $1,241,000, 93 cents a share; 1975, $763,000, 57 cents.

St. Lawrence Cement Co., six months ended June 30: 1976, $1,740,000, 63 cents a share; 1975, $1,916,000, 69 cents.

Seaway Multi-Corp Ltd., six months ended June 30: 1976, $1,499,000, profit, 96 cents a share; 1975, $131,000, loss, 25 cents.

Silknit Ltd., six months ended June 30: 1976, $30,000, loss, 3.7 cents a share; 1975, $129,000, profit, 15.2 cents.

Somerville Industries Ltd., six months ended June 30: 1976, $2,134,000, no per share figures available; 1975, $1,296,000.

United Canso Oil and Gas Ltd., nine months ended June 30: 1976, $1,327,000, 22 cents a share; 1975, $35,061,000, $5.92.

United Tire and Rubber Co. Ltd., six months ended July 2: 1976, $103,000, profit, two cents a share; 1975, $477,000, loss, 21.1 cents.

VS Services Ltd., 26 weeks ended June 30: 1976, $631,000, 30 cents a share; 1975, $333,000, 20 cents.

Westmills Carpets Ltd., 36 weeks ended May 7: 1976, $1,098,000, loss, no per share figures available; 1975, $211,000, loss.

Trade deficit at $80 million

OTTAWA (CP) — Canada's deficit on trade with foreign countries grew during July to $80 million from $52 million in June, Statistics Canada reported Friday.

The value of exports and of imports each declined.

Most of the decline in exports occurred because of reduced value of shipments to the United States, which takes about 70 per cent of Canada's exports. A drop in deliveries of motor vehicles and of auto parts accounted for about 75 per cent of the over-all decline in exports to U.S. markets.

Overseas shipments were also down, affecting particularly wheat, asbestos, lumber, and pulp. There were small increases in shipments of newsprint, non-ferrous metals and autos.

The decline in value of imports mainly occurred in trade with overseas countries. There was a small drop in imports from the nine-country European Economic Community and from Japan, but imports from other countries fell sharply because of reduced crude oil imports.

BOOK NOW . . .
Banquets, Receptions, Parties, etc.
from 25-1,100 People
STARDUST
385-1031

smooth local moving arrangements
and expert long-distance service
specializing in
DOMESTIC CONTAINER SERVICE
RELIABLE TRANSFER
OF VICTORIA LTD.
Write of phone for free brochure: 400 Hillside Ave.
388-6466
AGENTS FOR United Van Lines

SINCE 1887
Pemberton, Holmes Ltd.
REAL ESTATE · MORTGAGES · INSURANCE · APPRAISALS
MORTGAGE INVESTMENTS
Provide excellent yields for your portfolio — We have a good selection of prime quality 1st mortgages for your consideration.
12% - 12½%
TO DISCUSS MORTGAGE INVESTMENT
384-8124 1000 GOVERNMENT ST.
8-8

ASSISTANT DIRECTOR
Status of Women Program

QUALIFICATIONS
The successful applicant will have organizational, administrative and public speaking skills, and considerable knowledge of BCTF organizational structures and Status of Women issues.

DUTIES
Primary responsibility is to co-ordinate and implement the Status of Women Program. Position requires considerable travel.

GOAL
To eliminate sex discrimination in educaiton.

SALARIES AND BENEFITS
Salary in the $25,700 range is negotiable and under review. Fringe benefits include car allowance and six weeks annual vacation.

APPOINTMENT
This is a term appointment to August 31, 1978.

STARTING DATE
The appointment will take effect as soon as possible, not later than January 1, 1977.

APPLY IN WRITING
by September 22, 1976. Include the names of at least two references.

GENERAL SECRETARY
B.C. Teachers' Federation
105—2235 Burrard Street
Vancouver, B.C., V6H 3H9

To receive a more detailed information sheet phone 731-8121 or Intratel 731-0474 and ask for Personnel and Administrative Services or write to the address above.

LEASING
INDIVIDUAL & COMMERCIAL
CARS—TRUCKS
WILLEASE
385-8533
HAROLD BECK

OPERATIONS SUPERVISOR
SCHOOL DISTRICT NO. 68
(NANAIMO)
has a managerial position of Operations Supervisor available in the Property Department and reporting to the Director of Plant and Equipment.

The Operations Supervisor is responsible for the administration of the A School District's janitorial function which currently entails the supervision, co-ordination and planning of all products used and services rendered by an approximate staff of 70 employees engaged in the maintenance of health conditions in and around the School District Plant. The successful applicant will have an in-depth knowledge of the requirements for an effective janitorial service, including products available, and equipment used. He/she shall have a high degree of managerial skills which would foster an efficient use of available manpower and good employee/employer relations. He/she will have experience in the handling of grievances, personnel assessment, and discipline, and must be able to work co-operatively with other Administrators. An understanding of, or experience in, the operation of heavy duty heating equipment would be an asset.

Attractive salary, benefit package and working conditions are offered for the fulfillment of this important position.

Please submit a complete resume to: Mr. R. A. Weibelzahl, Assistant Secretary-Treasurer, School District No. 68 (Nanaimo), 395 Wakesiah Avenue, Nanaimo, B.C., on or before September 15, 1976.

All applications will be held in strict confidence.

2 AUCTIONS

1 RECEIVERSHIP AUCTION
CONSTRUCTION EQUIPMENT
On Behalf of D. Henfrey Rec. Mgr. For Bingham Equip. Co. Ltd.; Susher Trading Co. Ltd.; Industrial Machinery Rental Co. Ltd. & Other Owners

THURS., SEPT. 9th — 10 A.M.
8550 Roseberry Ave., Burnaby, B.C.
PREVIEW: TUES. & WED., SEPT. 7th & 8th

CRAWLER TRACTORS — 1971 TD25C s/n 1239, rops, J120PS winch, u-blade w/tilt (rebuilt undercg., new torque — ready to work); 1969 Komatsu s/n 2861, rops, dbl. tilt angle blade, Ateco ripper; 1960 cat D8H s/n 46A1273, Tubelok canopy, angle blade, D8 winch; 1965 TD20B s/n 5614, rops, G80 winch, angle blade; 1972 Hitach T-12, Beales canopy, F-50 winch, angle blade; 1965 D8H 46A (in parts); CRAWLER LOADERS — 1974 cat 931, rops, GP bucket (B75 hrs.); 1968 cat 955K, rops, GP bucket, ripper; cat 977 s/n 53A2345 c/w-bucket; cat 955H s/n 12A6882, D4 winch, canopy, bucket; WHEEL LOADERS — 1974 Hough H80C s/n 1882, rops, grapple, 23.5 x 25 rubber (A1 cond'n); 1972 Wabco 300, rops, grapple, 23.5 x 25 rub; 1972 Wabco 300, cab, bucket, 23.5 x 25 rub; Michigan 175A p/w 4-71 GM, cab., bucket; 1973 Melroe bob cat mod. 610; OMC 1200 & Case 180 skid steer ldrs.; LOADER-BACKHOES — 1969 Ford 550, canopy p/w, 4 cyl. diesel; 1971 IHC 3514; 1956 Case 580; GRADERS — Cat 12 s/n, 8T10641, scarifier; Adam 660 s/n 725; Galion 503 s/n HCO4257, front blade, mouldbd.; SCRAPER — 1972 Wabco 111A p/w 4-71 GM, 23.5 x 25 rub. FORKLIFTS — 1964 Bullmoose E ton, P.S., U-8 gas; air tires (comp. O.H.); Towmotor 5000 lb., cushion rub; gas; Buda 3000 lb., gas; Loadermobile 6-ton, air tires, 6-cyl. gas. STREET SWEEPERS — Elgin Road King; Wayne mod 2-450. SKIDDERS — 2-Timberjack 404, HYD. EXCAVATORS — 1971 JCB 5C, Perkins diesel, ¾ yd. bucket; 1965 Hydra unit H201C, 4.71 GM, 1¼ yd. bucket; 1966 Hopto 300 truck mtd., 6-cyl. gas btm., 352 GM top. PICKUPS — 2 — 1974 Ford F250 4x4, V-8, auto, P.B.; 2 — 1974 GMC 2500 4x4, V-8 auto, P.B.; 3 — 1974 Ford F250 crewcabs, 2 — 1974 GMC 2500, V-8, auto, P.B.; 1974 Ford F250, V-8, auto, P.B.; 1974 Ford Courier, auto; 2 — 1972 Ford F250; 1970 Ford F250, V-8, 4 spd.; 1970 Datsun 1300. TRUCK TRACTORS — 1969 IHC 210A s/a, V-8, 4 & 2; 1964 IHC 1800 s/a, 6V53 GM, 542, on air; 1961 Kenworth K921 s/a, 220 Cummins, Spicer 12 spd. MISC TRUCKS — 1967 Ford F750 t/a flat dk, V-8, 5 & 4, on air c/w FOCO 8800 lb. cap. crane; 1967 Ford F750 C & C, V-8, 544, on air; IHC s/a flat dk. mod. 200, V-8, Fuller trans; 1960 Kenworth 923 t/a dump, 250 Cummins, Carter box; 1966 IHC s/a van; 1965 Merc. van; 1969 Ford 30-yd. garbage packer, cat diesel TRAILERS — Columbia 20' s/a flatdeck; new 5-ton equip flatdk; Fruehauf 24' s/a van; Aeroline 30' van s/a PORT COMPRESSORS — 1965 GD 600 CFM rota screw p/w cat D353B; CIR 150 CFM p/w Ford diesel; CIR 125 CFM p/w gas engine; Holman hydrovane 98 CFM, 4 cyl. gas; Schram tractor comp. p/w 4 cyl. diesel. TRUCK CAMPER — 1971 Ford F250 crewcab, V-8, P.S., P.B., radio (11,000 mi's) c/w 19' camper, hot water, toilet, 3-way fridge; MISC. — 2 jet man lifts, 25 & 16', new parts; shop tools; welders; 26 (new) 1500-lb. shop hoists; buckets; blades; office furn. & equip., etc.

FREE PICTORIAL BROCHURE ON REQUEST

2 CITY OF VANCOUVER

DATE: SEPT. 11, 10:00 A.M.
PREVIEW: SALE DAY 9 A.M. 'TIL SALE TIME
PLACE: MANITOBA WORKS YARD, 250 W. 68th, Van., B.C.

CARS — 8 — '74 Dodge Coronet V8 auto; 17 — '73 Ford Custom 500 V8 auto; 6 — '72 Rambler Matador V8 auto; 10 — '70 Plymouth Fury V8 auto; '70 Duster 6 auto; '66 Rambler 6 auto; TRUCKS — 2 — '67 Ford s/a dumps; 3 — '69 Chev s/a C & C; '70 Ford Econoline V8 auto; '67 Chev 12' van. SWEEPERS 2-'69-2-973 Wayne sweepers; MOTORCYCLES — 3 — '71 Harley police specials; FIRE TRUCK — '66 Int. C. O. E. 100' ladder truck; GARBAGE PACKERS — 3 — Int. 25-yd. packers; OFFICE EQUIP. & CAMERAS — 70 electric typewriters; adders, calculators, tape recorders; S.P. Desks, D.P. Desks, filing cab., chairs, card trays, storage cab., dictators, Minolta 35 mm crown graphic camera; Mamiya press camera. MISC. — 6 B&S engines, tire spreader; brake shoe R netter; trailer mtd fire pump, compactor, tampers, generators, compressor, chain saw, mowers, transmitter, receivers, metal pipe detectors, chairs, benches, carpet, auto level and tripod, vacuum cleaner, tent, cooking utensils, etc.

CITY OF VANCOUVER
TERMS OF SALE — NO EXCEPTIONS
All vehicles $300.00 min. deposit — cash or certified cheque as each item is sold. Balance by cash or certified cheque by Wed., Sept. 15th, 3:00 p.m. Balance may be paid at auction site Monday only. On Tues. and Wed. balance to be paid at Maynard's Office, 1233 W. Georgia St., Van., B.C. All certified cheques to be made payable to "City of Vancouver." All other items cash or certified cheque day of sale.

FREE BROCHURE ON REQUEST

MAYNARD'S
INDUSTRIAL AUCTIONEERS LTD.
1233 W. Georgia, Vancouver (604) 685-7378

PLIMLEY
ON YATES 382-9121

SUPER SUMMER SPORTS CAR SALE

Want a great deal on a sports car this summer? Then pop into the Plimley showroom. Plimley has put together some very special sports car kits, and Plimley will pass them on to you at no extra cost during their Super Summer Sports Car Sale.

We have dressed up Spitfires, TR7s, MGBs and Midgets. These specially equipped cars are being sold on a first come first served basis. So visit Plimley soon and get a super deal on a super set of wheels while they last.

THE EXTRAS ARE ON US!

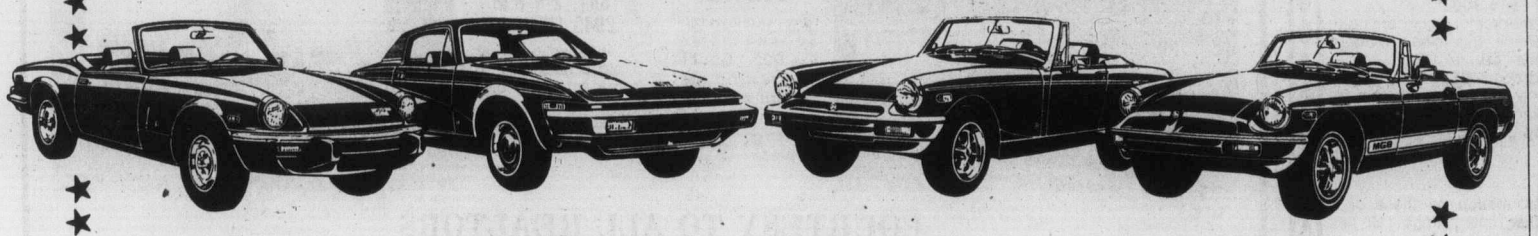

SUPER SPECIAL
TRIUMPH SPITFIRE
★ free body side mouldings
★ free push-button AM radio
★ free chrome wheel trims
★ free trunk rack

SUPER SPECIAL
TRIUMPH TR7
★ free body side mouldings
★ free push-button AM/FM radio
★ free vinyl roof

SUPER SPECIAL
MG MIDGET
★ free body side mouldings
★ free push-button AM radio
★ free chrome wheel trims
★ free trunk rack

SUPER SPECIAL
MGB
★ free body side mouldings
★ free AM/FM push-button radio
★ free chrome wheel trims
★ free luggage rack

8-8 (D.L. D00572A)

Anybody want a used tanker?

Clairvoyant ship-seller keeps secrets

VANCOUVER (CP) — An Ottawa man who says he is selling seven "excellent oil tanker ships," has local shipping officials puzzled.

Elias Mallett, who describes himself as a clairvoyant, astrologer and president of the Ottawa-based shipping firm Els International Investments Ltd., placed an advertisement in local newspapers offering the ships for sale.

The manager of one local shipping firm suggested that "Vancouver seems to be an odd place to try and sell tankers."

"In all my years here, I've never heard of an ocean-going tanker entering Vancouver harbor," the official said.

"I would think he would do better selling his ships in Montreal or some eastern port."

Mallett said that while his ships are primarily tankers, they are convertible to other purposes, including commercial fishing.

But his efforts to sell the ships, three of which he claims are more than 60,000 tons, didn't impress local shippers.

"There is no market for larger tankers," said one. "The Norwegian fiords are filled with large tankers in storage. There's no market for them."

Mallett said three of the ships are less than a year old, weigh in at less than 32,500 tons each and won't be sold for less than $15 million apiece.

He said the others range from a 69,000-ton motor tanker valued at about $3.2 million to an 11-year-old 74,000-ton vessel for $4.2 million.

Mallett said he got started in the shipping business after using self-taught lawyer's skills to impound a boat he'd been fired from as a seaman 17 years ago.

He said he won his case, being awarded $300 in back wages.

Mallett was secretive about his background, exactly where his ships are, or how many he owns, saying that selling ships is "a dirty and cutthroat business."

He said he's offered the ships to Prime Minister Trudeau, either as an individual or on behalf of the Canadian government, but has received no answer.

"The prime minister is out of the country, you know," Mallett said, adding that the ships are for sale because he wants to purchase newer ones.

He said he was selling the ships in Vancouver because he had heard that "certain people" were interested in some of the smaller ones.

Once Canada's 200-mile offshore fishing limit comes into effect in January, the opportunities for fishing vessels of 5,000 or 15,000 tons will be substantially greater, he explained.

Mallett was reluctant to discuss his use of clairvoyance in business, but said he has predicted Grey Cup results, elections, and the date of birth, sex and first initial of the Trudeaus' first child.

And according to a report in the Ottawa Citizen in 1974, he used his clairvoyant skills to make $22,000 in shares in a Quebec mining company in just 10 weeks.

His prediction this week?

"I know I'll be very successful before I leave Vancouver. I'll sow the seeds and reap the rewards."

Mallett in a later interview said his seven ships were "down around Europe, in that area, you know" and again refused to name their registry.

"I have received offers from all over the world," he said. "The phone's been ringing off the hook.

"But I haven't accepted any of the offers—some are from the U.S.—because I'm in no hurry to sell. I'm waiting for the highest bidders."

He also said his ships "were all at sea," then said that some were near New York, "but what does it matter where they are?"

"The large shipping companies know where I am, that's what's important," he said.

Oldsmobile to try diesel

BIRMINGHAM, Mich. (AP) — General Motors' Oldsmobile division plans to become the first U.S. car producer to offer a V-8 diesel engine for passenger cars, the company announced Friday.

"Although this engine will not be available in our 1977 cars, we are making good progress in development, and plan on bringing it to market in 1978 models," Robert Cook, Oldsmobile general manager, said at a preview of the division's 1977-model lineup.

Marketing plans depend on whether the U.S. government relaxes environment standards to take effect later this decade, Cook said.

Gm has been interested in developing a passenger-car diesel engine because it offers better fuel economy than conventional gasoline engines and because diesel fuel costs less than gasoline.

U.S. car companies have offered passenger car diesel engines in the past, but they never caught on with large numbers of consumers and were discontinued.

OPEN SATURDAY, 1-5
1653 PEMBROKE
Tastefully decorated older home. 3 bedrooms, 2 bathrooms, lovely kitchen, living room and dining room, drive-in garage, easy-care lot. $49,900. MLS 18909.

RURAL LIVING
At 11050 Heather Rd. 1¼ acres, modern 4 bedrooms, 2 in "in-law" developed basement, big workshop and garage. Close to school and store. For large family seeking serenity. $82,500. MLS 18265.
Inspect with
JOHN RUSSELL 477-0141 or 592-3248
the Permanent
8-27

CORONADA
1325 HARRISON
Five blocks east of downtown Victoria
ONLY ONE LEFT
See WHY 13 homes SOLD in eight weeks.
2-Bedroom, 4th floor $45,000
OPEN DAILY 1 to 4:30
388-4271 TED RADWAY 477-6176
J. H. Whittome & Co. Ltd.
1111 Blanshard St. 388-4271

WALL & REDEKOP HOMEFINDERS REALTY LTD.
HOMEFINDERS, WALL & REDEKOP REALTY LTD.
WELCOMES
HEATHER WILDE
TO OUR STAFF

Heather specializes in the Upper Gordon Head and Seaview Properties. She would be pleased to answer any of your enquiries. Call her today at
477-5959 or 386-2911
8-27

OPEN HOUSE
SAT. 1:30 to 4:00 P.M.
4021 GLANFORD AVENUE

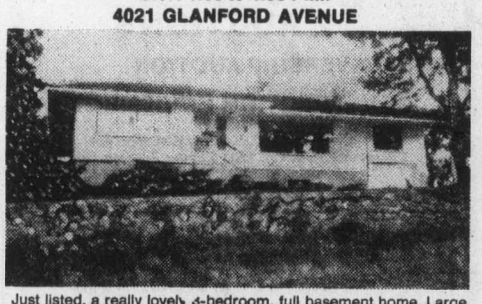

Just listed, a really lovely 3-bedroom, full basement home. Large living room with view of Swan Lake Park development, bright kitchen with eating area, large rec. room down with bar, room for family room over garage. Really well priced at $65,900. MLS 19144.
in attendance:
PAT BAILLIE
384-8001 or res. 479-4594
ROYAL TRUST CO.

ESTATE PROPERTY FOR SALE
Land — Approximately 104.96 acres on Viaduct Avenue near Prospect Lake.
Offers will be received until August 31, 1976. The Highest or any offer not necessarily accepted.
For further information contact
THE CANADA TRUST COMPANY
650 View St. Victoria, B.C. 382-8111

OPEN HOUSE
4031 LOYOLA
MONDAY THROUGH SATURDAY, 1:00 - 4:00

$69,900. For the active family wanting an easy-care yard, a 3-bedroom split-level home in Central Gordon Head. Close to all levels of schools, this home features a family room off the kitchen, a hobby room and a games room. Attractively decorated throughout by a local well-known artist, this home is available for your inspection anytime.
MURRAY or JEANNE LUCAS
386-2111 477-1342
MONTREAL TRUST CO.
8-27

OPEN HOUSE
180 FT. OF SECLUDED WATERFRONT
SAT. 1:30-4:30
1120 TOTEM LANE

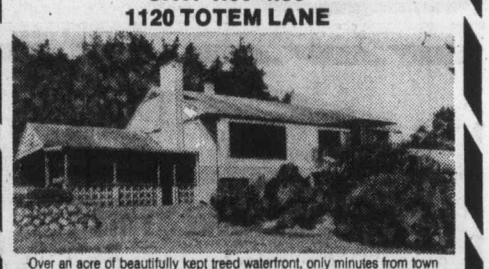

Over an acre of beautifully kept treed waterfront, only minutes from town in the popular Cordova Bay area. Residence consists of living room with attractive stone fireplace, wall-to-wall carpet, picture window overlooking sea — dining room in-line — three bedrooms (all carpeted), modern kitchen with nook — family room with fireplace plus rec room with wet bar. Two bathrooms, double carport, and modern greenhouse for the expert gardener. All for $139,000. MLS 18553. To view, phone:
National Trust Since 1898
DON CLARK 592-6651
OFFICE 479-7161
DIRECTIONS: North on Cordova Bay Road, then right on Temple Ave. to Totem Lane.
8-13

OPEN HOUSE
SOUTH OAK BAY
2464 HAZEL ST.
SATURDAY 1:30-4:30
Three bedroom home with 2 bathrooms. Roughed-in recreation room including fireplace. Large living room facing secluded back garden. Delightful sun deck off kitchen. Close to Windsor Park golf course and ocean. Asking $69,000.
388-4271 TED RADWAY 477-6176
J. H. WHITTOME & CO. LTD.
1111 Blanshard St.
8-27

THREE UNIQUE HOMES OPEN FOR VIEWING
SAT. 1-4 P.M.
1159 CLARKE ROAD — BRENTWOOD, 70-year-old character home, 4 bedrooms, ⅓-acre lot, loads of space. MLS 18431. $68,500
670 HAIDA DRIVE — COLWOOD (off Fulton), brand new 1500 sq. ft. brick construction home on ¾ acre of easy-care lot. $73,900
846 PEARS ROAD — (off Metchosin Rd.) Lovely secluded two acres, 3-5 bedrooms, brick construction, two fireplaces, MLS 18642. $93,000
For further information or prior viewing call:
GALE CHRISTENSON
477-0191 477-7047
ROYAL TRUST
8-27

OPEN HOUSE
3673 DARTMOUTH PLACE
SATURDAY 1:30-4:00 P.M.

You've seen the rest — now see the best. Don't miss this beautiful home this week. It has everything for the family that deserves the best. Don't disappoint them, come see it with me on Saturday. Located in the desirable High Tattersal Area. Quick sale required at $74,900. MLS 18177.
ERIC HODGKINSON
386-2911 or 382-0047
8-27

OPEN TO VIEW
897 BYNG STREET
Saturday 1:30 to 4 p.m.
Sparkling white bungalow in a most desirable area of South Oak Bay—perfect retirement or small family home. Approx. 1,200 sq. ft. of living area with 2 bedrooms, beautiful big kitchen with kitchenaid dishwasher, garbuator, loads of cabinets and counter space — separate dining room. Full basement with guest bedroom, extra plumbing, drive-in garage and workshop. Beautiful garden. Asking $73,800. Exclusive to:
382-2134 GERRIE HUTTON 386-3927 (Res.)
FARMER Investments & Realty Ltd.
825 BAY ST., VICTORIA, B.C. 382-2134
8-12

PROUDLY PRESENTING

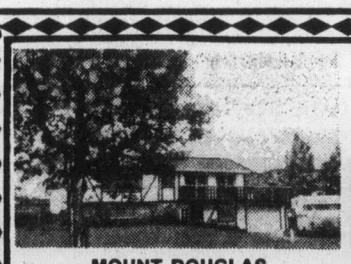

MOUNT DOUGLAS
$74,900
Custom designed 2 year old home with a very special layout ground floor entrance, entertainment living room with feature fireplace, family kitchen and separate dining room. Full basement has development potential and drive-in garage. A must to see. MLS 18981.

OPEN HOUSE SAT. 1:30-4:30
850 VIOLET AVE.
New quality built tudor design in this much sought after area offers beamed living room and dining room, eating bar in kitchen and 3 large bedrooms (master ensuite). Built-in vacuum, sunken planter in entrance foyer and a whole bouquet of pleasant surprises that must be seen. Drop by. MLS 18176.

OPEN HOUSE SAT. 1:30-4:30
911 RICHMOND RD.
All the character and charm of this distinctive two level Fairfield home has been preserved through the recent updating. 2 bedrooms plus den or 3rd bedroom, 1½ baths, large living room and dining room with rock wall fireplace, airy designer kitchen plus full basement. A delightful home on a big landscaped lot. MLS 19266. $59,500.
8-27

FAIRFIELD CONDOMINIUM
$45,900
If you're in the market for a condominium home then check this clean modern suite. Desirable ground floor corner location, 2 bedrooms (16x14 master has ensuite) and the step-saver kitchen includes 4 appliances. Strata facilities include a rooftop garden.
For further information on these or a number of other fine listings call any time:
RICK KALLSTROM
595-5171 or 386-0751
CANADA TRUST

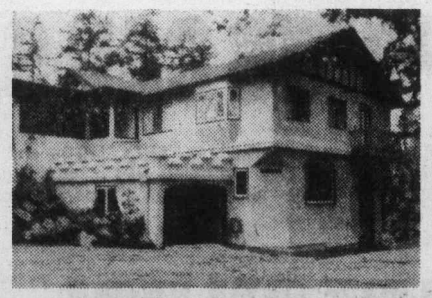

SPANISH VILLA
3400 sq. ft. of charm and beauty. .86 acre ... Secluded, close to city centre. Julliet balcony off master bedroom, 3 bathrooms. $125,000.

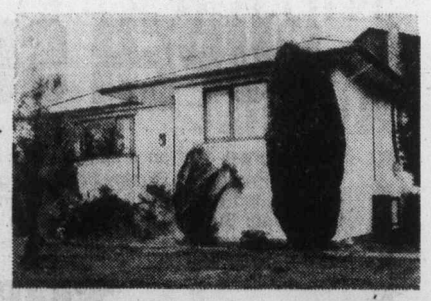

Best Buy in Gordon Head
$57,500 Strata.
2 Bedroom. Sparkling with new wall to wall.

COUNTRY VIEWS
New quailty built Sooke home. $54,900. Double glass windows. Feature wall in living room, wall to ceiling rock fireplace.

OPEN HOUSE
SAT. 2-4 P.M
2945 FIFTH ST.
City special. 7 year old 3 bedroom on main. High city views in immaculate condition. $75,000
COURTESY TO ALL REALTORS
SOME OF THE FORBES EXCLUSIVE LISTINGS
RAYM H. FORBES
(MRS.) PAT FORBES
477-1781 477-1841
8-28

PROVINCIAL COURT

A 22-year-old Victoria man who had been paroled less than a month ago will be sentenced Monday in Victoria provincial court by Judge William Ostler following a plea of guilty to a charge of possession of codeine.

After the plea was entered Friday by Daniel Charles O'Sullivan, address not known, prosecutor Vance Gardner said police made a routine search of a car which O'Sullivan was driving about 2 p.m. Thursday in the 600-block Johnson.

Gardner said officers found a syringe containing a colorless liquid, a capsule and a spoon with traces of white in the bowl and black burns underneath. He said O'Sullivan told police he didn't know what was in the capsule but the spoon and syringe had been used "to fix a cap of codeine an hour before."

The prosecutor also said O'Sullivan had a record of eight sentences in the last seven years for a total of 22 offences, almost all of them for break-ins.

The sentences had been overlapping since early 1972 but indications were O'Sullivan was not due for formal release from his last prison term until November, was on parole until then and would be on two years' probation thereafter.

Sentence was deferred so O'Sullivan's employer could appear Monday to speak in his behalf. Bail was not discussed because Ostler also signed a warrant revoking the parole.

□

A higher-court trial was ordered by Ostler for Jeffrey Kenneth Gill, 18, of 1160 Burnside West, and Keith Edward Mack, 17, of 885 Dunsmuir.

The two chose trial by judge and jury and then waived a preliminary hearing on a joint Esquimalt charge of theft July 29 of four firebells, four emergency lights and two glass fire-exit signs at Ocean Park Manor, 885 Dunsmuir, and possession of the same articles knowing they were stolen.

□

Victoria area resident Larry Alan Preston, 33, was committed by Ostler to a higher court trial following a preliminary hearing on a Saanich charge of escaping last Dec. 10 from Wilkinson Road jail. Ten persons were reported by jail officials to have taken part in a mass jailbreak that night and Preston was the last of the 10 to appear in the Victoria court for hearing on a resulting escape charge.

Price-fixing charges 'stupidity'

REGINA (CP) — The U.S. government's action in bringing price-fixing charges against various companies because of Saskatchewan potash regulations was condemned by provincial Liberal leader Dave Steuart Friday as "arrogant stupidity."

Steuart, a key figure in the 1966-71 Liberal government that started the potash prorationing system, said the U.S. action constitutes an attempt by the U.S. government to impose its laws on Saskatchewan and to deny Saskatchewan the right to control its own resources.

"Of course it was price fixing," Steuart said in an interview. "We set the price . . . we have every right to do it."

The potash prorationing system, begun in a period of potash oversupply and give-away prices, allocated each Saskatchewan potash company a share of the market and set a floor price so that all the companies could survive the period of oversupply. The prorationing system was effectively abandoned when potash demand picked up.

But the U.S. justice department is bringing price-fixing charges against some of the parties involved in the situation and Thursday released a list of 157 persons and corporations whom it associated with price-fixing.

Steuart said the price-fixing involved was comparable with the activities of agricultural marketing boards, not with illegal corporate acts.

He said the floor price set by prorationing, about $18 a ton, yielded only minimal profits and the freely-established price today is about $38 a ton.

Also, the Liberal leader said, the companies involved were given no choice by the government of the day: They were told that if they did not accept the prorationing system, their licences to mine potash in Saskatchewan would be taken away.

Prisoner can't pay

Transcript bid denied by judge

A 24-year-old convict failed Friday to obtain transcripts of his trial to assist in his appeal.

Wendell Sinclair Lewis was sentenced June 23 to six months in jail after being found guilty in Victoria County Court of possession of codeine for the purpose of trafficking.

Lewis told Judge Montague Drake, sitting as a local judge of the Supreme Court, that he wanted the transcripe and had written the court register but hadn't received a reply.

Regional crown counsel Wally Anderson told Drake the five-day trial would produce roughly 700 pages of transcript and the cost would be roughly $2,800.

Lewis said he was being denied his right of appeal because he could not argue his appeal without the transcript.

"So far I've only been able to file four grounds of appeal," he said.

Drake said he couldn't do anything for Lewis because appellants must provide their own transcript. If Lewis wanted Legal Aid, then it was up to Legal Aid "if your matter is suited."

But Lewis said he had refused to accept Legal Aid and 'I can't proceed with the appeal without money."

The judge said there was no denial of justice.

In othe'r words, justice must be bought," Lewis said.

'No, working people must be paid," replied Drake, referring to court reporters who must be paid to provide the transcript.

Marine calendar

NAVY
Provider, Gatineau, Kootenay — Vancouver.
Endeavour — returning on or before Sept. 5.
All other ships in port.

MARINE SCIENCES
Parizeau — Esquimalt.
Richardson — Pat Bay.
Pandora 2 — Port Mellon.
Vector — Vancouver.
All other ships in port.

COAST GUARD
Camsell — refit.
Douglas, Quadra — in port.
Rider — Comox patrol area.
Racer, Ready — Sandheads patrol area.
Vancouver — on Station Papa.
Bernier — Simpson Channel.

MERCHANT MARINE
Pacific Princess, Stolt Dragon — Victoria.
Scapwill, Bulk Promoter, Ljubljana — Port Alberni.
Capetan Giannis — Nanaimo.
Everay, Sun Salvia — Crofton.
Ponderosa — Cowichan Bay.
Pskov — Tahsis.

DISPLAY REAL ESTATE Pages

CLASSIFIED REAL ESTATE

236 Acreage for Sale and Wanted
240 Business Opportunities
241 Business Opportunities Wanted
247 Commercial or Industrial Properties
258 Condominiums and Townhouses
263 Country Homes and Properties
270 Exchange Real Estate
280 Farms for Sale and Wanted
283 Garages for Sale, Rent, Wanted
293 Gulf Island Properties
260 Houses for Sale
265 Houses Wanted to Buy
266 Listings Cancelled
268 Listings Wanted
271 Lots for Sale
294 Mainland and Out-Of-Province Properties
273 Property for Sale
274 Property Wanted
244 Revenue Property
245 Revenue Properties Wanted
285 Up-Island Properties
250 Waterfront Properties

See 3rd Section of This Newspaper

Wembley Manor

1665 OAK BAY AVENUE

IT'S THE LOCATION

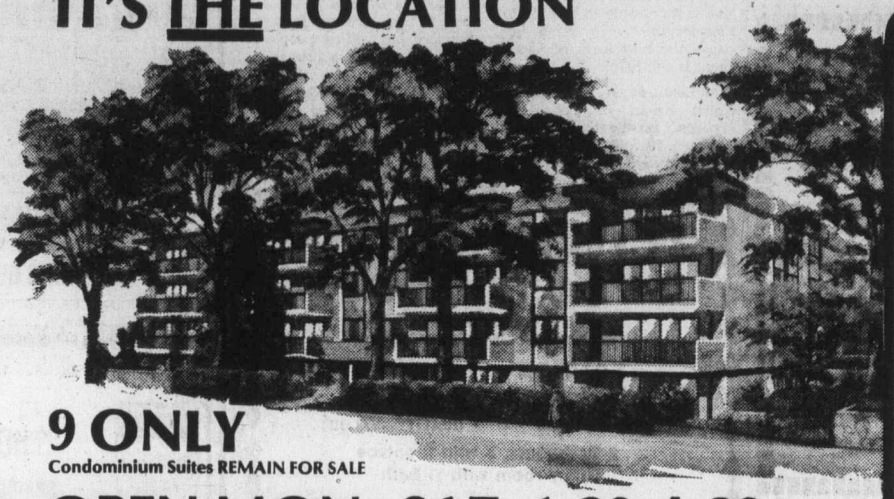

9 ONLY
Condominium Suites REMAIN FOR SALE

OPEN MON.-SAT. 1:30-4:30

For Personal Appointments please call 592-2407
Another Exciting Project from "Victoria's Leading Condominium Brokers.
25 Successful Projects — Over 700 Suites Sold

what does WEMBLEY MANOR have for you?

- Suites with sunny Southern exposures
- Suites with pleasant distant views
- Suites with larger balconies or patios
- Suites with dinettes in the kitchen
- Suites at reasonable prices

$46,000 to $56,000

Whyte & Gower

8-25

OAK BAY PROPERTIES LTD., 2227 OAK BAY AVE., 592-2407

TOD-HACKETT
CONSTRUCTION LTD.
10 MILE POINT
TUDOR AVE. AT BAYNES RD.

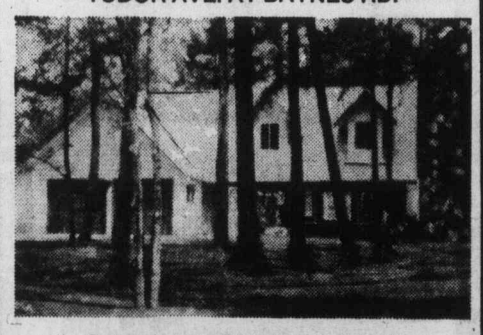

2 NEW EXECUTIVE HOMES

★ Four Bedrooms ★ Family Room
★ 2½ Bathrooms ★ Double Garage
★ Kitchen with Breakfast Area
★ Quality Materials and Finishing
★ ½-Acre Landscaped Lots

OPEN HOUSE
WEDNESDAY TO SUNDAY 2:00 to 5:00 P.M.
For More Information
Call DON KING
384-1101 477-5554

8-27

3225 ELDON PLACE

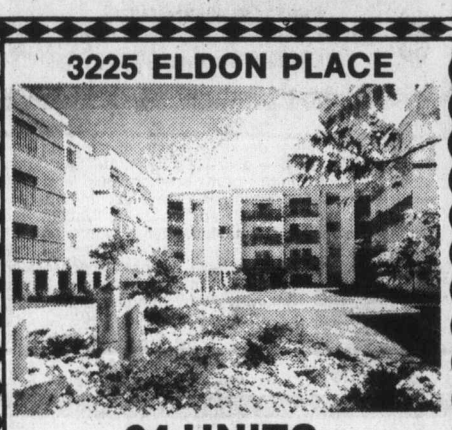

94 UNITS

Excellent mix of bachelors, singles, twos and threes. Beautiful architect designed block showing good return. Two years old and immaculate. Large indoor swimming pool, sauna and recreation room. There are two elevators and covered parking. $2,150,000. For further information regarding this excellent investment and to view anytime, please call:

LESLIE BOHER 598-1665 | 388-6275/Pager 729 595-5171 | TERRY SMOLLETT 656-5882

OPEN HOUSE SAT. 2:00-4:00
3942 LARCHWOOD
Follow the signs off McKenzie

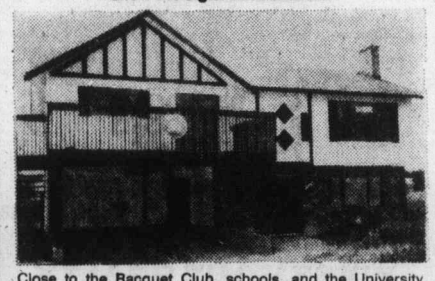

Close to the Racquet Club, schools, and the University. Three bedrooms, 2 baths, 2 fireplaces, and a finished recreation room. Come view this fine home on Saturday or call:

JACK HOWES
658-5100 388-6275 (Pager 2332)

OPEN HOUSE
BRAND NEW — EXCLUSIVE AREA

ONLY $79,900
4520 BALMACARRA RD. (off Ferndale)
FRI. 2:00-4:00, SAT. 1:00-4:00 p.m.

If you are seriously contemplating a new home in a prime residential area, be sure to view this one. Nestled on a fully treed 10,000 sq. ft. lot, it offers tremendous seclusion, and an access (2 blocks) to St. Margarets Beach. Numerous features include a 3-piece en suite, double carport, atrium, open-beam vaulted living room, and much more. Our bridge finance plan can look after your present home. For prior viewing, call:

BOB GARSIDE 595-5171

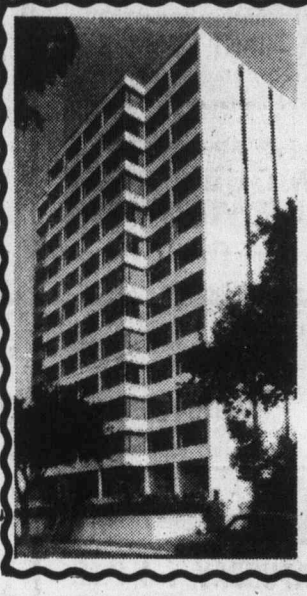

CLARENCE HOUSE

All suites are corner and there are only four suites per floor in this "SUPER" building of cement and steel construction. Two complete bathrooms, the best of appliances, upright refrigerator-freezer, self-cleaning oven, extra wall oven grill, dishwasher, washer/dryer in utility room in your own suite. Decorated. Double drapes. Panoramic views of the ocean, mountains, and Beacon Hill Park from this 8th floor suite. Two elevators, indoor swimming pool, sauna, and swirlpool with sliding glass doors to sun patios. Undercover parking, the very best electrical parking and fire protection systems, hot water heat. Rooftop patio. Guest suites and resident manager. Priced at $79,000. MLS 19133. Call:

KAREN BOHER 598-1665
WIN DOUGLAS 383-9902
CANADA TRUST 595-5171

OPEN HOUSE FRI. 3:00-6:00, SAT. 2:00-4:00
3973 TUDOR AVENUE—TEN MILE POINT

POST AND BEAM DESIGN BRAND NEW

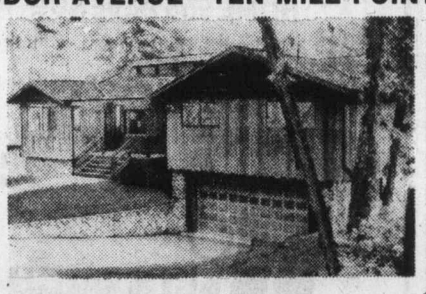

A unique luxury home nestled among trees on a ½-acre lot close to the water. Here are some features:

- 1863 sq. ft. living area on main floor
- Size of master bedroom is 20x12.8 ft.
- the massive fireplace is finished in stone (there is another fireplace in the rec. room)
- Thermopane windows throughout
- Thirty-two (32') ft. sundeck off dining room and master bedroom
- Built-in vacuum system
- Full basement

A very special offering at $139,000. MLS 17452.

595-5171 FRED LERCH 384-8075 (Pager 424)

OPEN SATURDAY 1-4 P.M.

No. 9—1331 JOHNSON ST.

- Over 1200 sq. ft.
- Low maintenance
- 2 baths
- Washer/dryer en suite
- Good location

Be sure to see this large apt. condominium offered at only $46,900. Close to all amenities, only 6 months old. MLS 17436.

595-5171 DOUG POSKITT 477-0645

Realtor

CANADA TRUST
1537 Hillside Ave. 595-5171

8-27

OPEN SAT., 1:30-4:00 P.M.

1690 WAIN ROAD
WOODED HIDE-A-WAY

$78,900—North Saanich—Quality, 3-bedroom home (1,550 sq. ft. plus attached double garage) set high in the cedars on .8 acre of natural surroundings. Features living room — attractive brick fireplace, family room, dining room, kitchen with dinette, large master bedroom en-suite, utility room with 2-pce. bath. MLS 19088.

JULIE MANNESS 477-6407
MILDRED STAPELLS 477-4860

$46,000—HANDYMAN SPECIAL

- 1020 sq. ft. on main floor
- in-law suite in basement including 3-piece bathroom
- New hot water tank
- One-year-old plumbing
- Auto oil heat
- New driveway
- TRY $2,500 down
- MLS 18748

ON THE SEARCH??? Call:
FRED LERCH
595-5171 384-8075 (Pager 424)

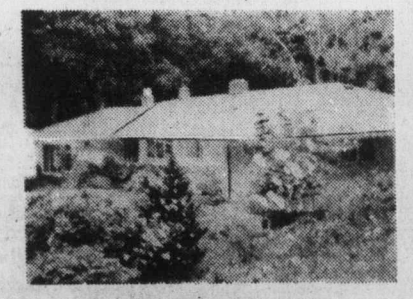

LIVE NEAR TREES INSTEAD OF PEOPLE

A lovely no-step home in the prestigeous Queenswood area. The large (1.7 acre) lot and the beautiful parklike setting of this home make it an oasis of privacy. This is an ideal executive home with two bedrooms, a den, 2½ baths, a massive living room, family room, and a SEPARATE dining room. This home is excellent for entertaining as it has a very large 2-car garage and circular driveway with plenty of parking space for guests. Priced at $145,000. View by appointment.

KAREN BOHER 598-1665 | WIN DOUGLAS 383-9902

Natural course run in three to six months

UBC team studying problems of depression

VANCOUVER (CP) — A University of British Columbia psychologist says depression runs a natural course of about three to six months and then lessens, but episodes of depression can be bad enough that ahe victim no longer can cope with everyday life and feels he must consult someone else to help him out of it.

Peter McLean and five about three to six months and gists and six psychiatrists are involved in a treatment project designed to see clients other UBC clinical psycholo- through depression, then follow their progress for three years.

He says the project is designed to alleviate depression through an understanding of what has caused it. The objective is for people to be able to monitor their own moods because the best form of treatment is self-help.

McLean says the project, which began in February, screens prospective clients between 20 and 60 years old with physical and psychological tests to determine the nature of the depression.

He says they take only people who are primarily those whose depression has been set off by something else such as alcoholism or physical illness.

Clients are given one of four forms of treatment, chosen at random, for three months. McLean says there are between 15 and 18 recognized treatments but the group has selected four they feel are best — verbal psychotherapy, behavior therapy, self-relaxation training and anti-depressant medication.

Frequency of treatment depends on the depth of depression and clients can be seen once a week or each day, at any hour, although the average is once a week. He says if they are going to be effective in treating people it will be done in the first three months.

For the next 33 weeks clients are contacted weekly to see how they are coping.

"About 50 to 80 per cent of depression cases will have another episode after treatment," he said. "But hopefully, the treatment will teach them how to handle it themselves and in the follow-ups we inquire if things are going right for them, just to keep in touch.

McLean says the project, funded by the federal health and welfare department, now is seeing 80 people, 85 per cent women.

He says women are circumstantially susceptible to stress, which leads to depression because of their sex, having children and whether they're married, widowed, divorced or separated.

He says statistically speaking single females are almost exempt from depression.

And women tend to admit they are depressed more easily than do men, because they have fewer opportunities to be successfully independent.

McLean says male depression tends to centre in job pressures, rather than marital or family problems while women, particularly housewives, tend to become depressed over decreasing communication with the family and a growing lack of feeling of self-worth.

— 1890 STYLE —

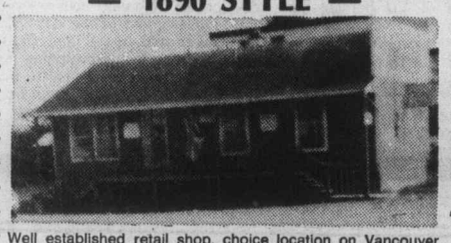

Well established retail shop, choice location on Vancouver Island, in Port Hardy. Lot 46.8'x100' with 1000 sq. ft. retail space suitable for further commercial development. Site plans available. Ample parking. Good revenue potential.

$110,000 or Best Offer

112-949-6314, evenings 112-949-7855

MUST BE SOLD!

The owners of this lovely home have been transferred and are anxious to sell. They have reduced the price to $56,900. The home is five years old, situated on the curve of a quiet cul-de-sac in one of the nicer residential areas of Sidney. There are three bedrooms, vanity bath, bright kitchen, dining area and living room on the main floor. The basement is partly finished with a two piece bath, workshop and family room. The large yard is completely fenced in back, and there are shrubs, fruit trees, berries, and space for a garden. There is a private patio, sundeck and carport. The many extras include new chronotherm thermostat, vinyl wallpaper, feature wall in living and dining area, and much more. Don't miss this opportunity — call me now for details. MLS 19060.

MRS. E. FARQUHARSON

656-1154 656-5808

Gordon Hulme Ltd.

8-26

OPEN HOUSE SATURDAY 1:30-4:30

3134 METCHOSIN RD.

Meticulously cared for home and property set among mature trees and beautifully landscaped lot with productive vegetable garden. Easy-care home features lovely 4th bedroom, family room, and 3-piece bath in lower level, 2 fireplaces, en suite plumbing, attractive living room, spacious kitchen and sundeck off formal dining room. Offered at $64,900.

MIKE RYLAND 478-4761

BLOCK BROS. REALTY LTD.

8-27

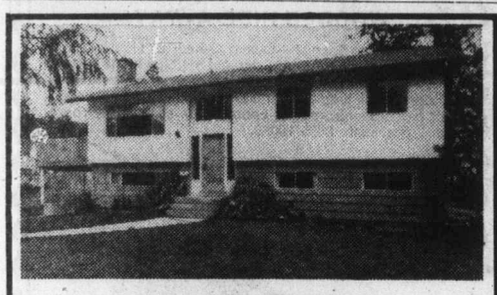

OPEN HOUSE

SATURDAY 1:30 to 4 P.M.

1088 PENWOOD ROAD

(off Sooke Road — Glen Lake Area)

FOR SALE Royal Trust "THE SIGN THAT SELLS"

Delightful 3-bedroom (master ensuite) family home on a large, fully-landscaped lot. Four years young, lovely living room with fireplace, clean and bright. Full high basement ready for development. $64,900. MLS 19054. See you there or call:

"The McGregors"

at 384-8001

or res. 477-3675

8-27

OPEN HOUSE

FRI., SAT. and SUN. 1-4 P.M.

2274 ALICIA PL.

(Off Hazel in Colwood Lake Estates)

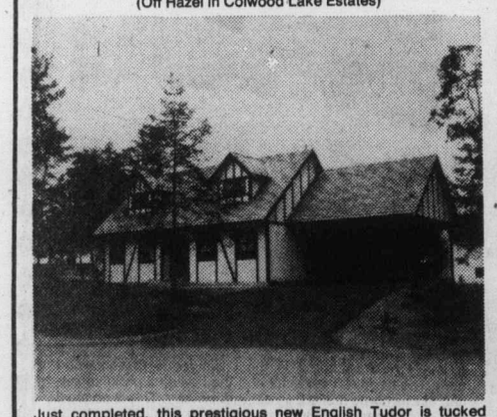

Just completed, this prestigious new English Tudor is tucked away in a very quiet, heavily-treed cul de sac which borders the third fairway of the Royal Colwood Golf Course. Beams and old brick in the living room, attached study, formal dining room, hand-crafted kitchen cabinets, three impressive bedrooms and much more.

478-1721 Doug Gent 478-9823

Ridley Bros. Development Co. Ltd.

8-26

TOWNHOUSES

517 DALTON STREET

(TURN OFF ESQUIMALT ROAD)

(BY THE PRINCESS PATRICIA BLDG.)

5 STRATA TITLE HOMES

- QUALITY—BUILDING
- QUALITY—FITTINGS
- QUALITY—APPLIANCES
- QUALITY—VALUE

2 Bedrooms, 3 with fireplace

Utility room with ½ bath

$47,900, $48,900, $49,900

OPEN DAILY 1-4:30

EXCEPT SUNDAY

KEITH BRAID 382-3866

J. H. Whittome & Co. Ltd.

1111 Blanshard St. 388-4271

TOWN & COUNTRY — SELL 2nd CAR

943 Lodge Avenue is so convenient to bus that you really don't need a 2nd car.

- 3 bedrooms, large living room with fireplace
- Kitchen with eating area plus pantry.
- New stucco, good furnace (3 yrs. old)
- Over 9,000 sq. ft. lot! Full price, only $49,500.
- Among new homes, good value here! MLS.

Hanley Agencies Ltd

CALL:

BRYON JEEVES

385-7761 24 hrs.

477-6257 Res.

8-27

OPEN HOUSE SATURDAY 1-4 P.M.

1247 ACTON STREET

HOME and REVENUE

HOME: 3 bedrooms, living room with fireplace, separate dining, large kitchen.

REVENUE: New 1-bedroom, self-contained suite. $250 month inclusive.

ONLY 1 YEAR OLD AND PRICED TO SELL AT $71,900

386-3124 J. S. COLWELL 479-4670

386-3124 R. D. LAW 478-9474

SEASPRAY PROPERTIES LTD./ REALTORS

8-27

FORE!!

GOLF, GRAPES AND GRACIOUS LIVING

(Private 9-Hole Course)

Do your negotiating for this outstanding property while playing a round on its own 9-hole golf course, then relax in total seclusion and sip the product of one of Victoria's only private vineyards. This unique residence is situated on 1.6 acres of beautifully developed land off Quadra St. within 5 minutes of the city centre.

A large, contemporary-style residence, patios, outside bar and outstanding panoramic views make this property one-of-kind in Victoria. Offered exclusively at $147,500 by Pemberton, Holmes Ltd., your Victoria Full Service Realtors. To view, contact

384-8124 MICHAEL VAUX 656-1287

388-6275 (Pager 2313)

Pemberton, Holmes Ltd

8-27

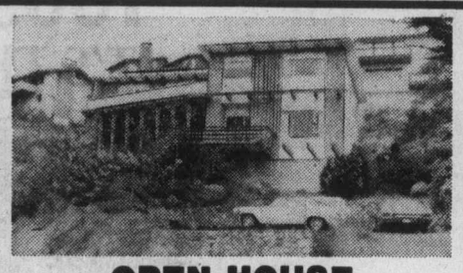

OPEN HOUSE

SAT. 1:30 to 4:00 P.M.

40 KING GEORGE TERRACE

OUTSTANDING SEA VIEW from almost every room in this large 4-bedroom, family home. Uniquely planned to take full advantage of the fabulous view of the Juan de Fuca Straits with the Olympics in the background. Truly a home to be seen to be appreciated. Price reduced to $119,000. MLS 18056. See you there or call:

FOR SALE Royal Trust "THE SIGN THAT SELLS"

"THE McGREGORS"

384-8001 or res. 477-3675

8-27

OPEN HOUSE

1030 JOAN CRESCENT

SATURDAY 1:30-4:30

Delightful, architect designed home of superior construction and finish — over 2800 sq. ft. Ideal for family wishing to locate in this prime area or would lend itself easily to elegant duplexing or "in-law" accommodation. It must be seen inside to appreciate its livability and planned seclusion. The heated, filtered swimming pool is an ADDED JOY.

National Trust Since 1898

Owners have bought — possession could be almost immediate, See it Saturday or by appointment. Asking $124,750. MLS 18768.

MRS. BAXTER

479-7161 DAYS

595-2961 EVENINGS

8-27

42-SUITE APARTMENT FOR SALE

ABOUT 4 YEARS OLD

GROSS INCOME APPROX. $92,496

6—2 BEDROOMS

29—1 BEDROOMS

7—BACHELORS

ASKING PRICE OF $699,000. FOR MORE INFORMATION CALL:

BILL SIDHU 477-5382 OR RICK KINNIS 477-9394

WESTMONT REALTY

920 HILLSIDE 386-6796

8-27

OPEN HOUSE SAT. 1:30-4:30

1734 & 1730 SHELLENBERG PLACE

(off Torquay)

TWO DELUXE EXECUTIVE HOMES

Three bedrooms, living and dining rooms up, rumpus room completely finished down. Asking price $76,900 and $87,500.

In attendance:

LEO PIGERT or EVAN WILLIAMS

Nanaimo Rlty. Ltd.

492 Burnside 385-5741

FOR SALE BY OWNER

FAIRFIELD CHARACTER RESIDENCE

Original panelling, beamed ceilings, stained glass windows. Living room with fireplace, dining room with sideboard. 2 bedrooms, den with sliding doors. Bright kitchen, full high basement. Separate garage.

$64,900

OPEN HOUSE, 345 LINDEN

SATURDAY and SUNDAY

1-5 P.M.

8-27

JOFFRE MANOR

1121 ESQUIMALT ROAD

NOW OPEN

MON.-SAT., 1:30-4:30, 6:30-8:30

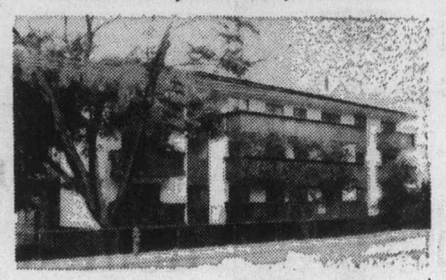

Spacious one, two and three-bedroom. Seclusion or views. Separate lounge, R.R. workshop and exercise area. Convenient location.

$29,900 to $45,900

Call in and compare. CLARE BROCK in attendance

Phone anytime 598-3321 or 592-2173

8-20 JACK MEARS OAK BAY REALTY LTD.

10 MILE POINT

DISTINCTIVE TUDOR

Beautifully appointed 1-year-old mansion in secluded cul-de-sac. 3800 sq. ft. of living area includes 4 bedrooms, sunken living room, separate dining room, modern central working area kitchen with family room and utility off. Massive unfinished rec room over 2-car garage. Artistically landscaped ½-acre lot among the trees. MLS 19091. Asking

$174,000

384-9335 MADGE or DON ROBBINS 384-9072

db david burr LTD.

8-27

Condominium SUITES

East Park 1 ONLY

Open to View — Mon. to Sat. 2-4:30 Except Holidays

1050 Park Boulevard

SOLD

2-bedroom suite overlooking Beacon Hill Park.

$52,450

1447 St. David

OAK BAY LUXURY 1 LEVEL TOWNHOUSE

FROM $75,000

VIEW BY APPOINTMENT ONLY

Villa Royale

Overlooking Beacon Hill Park

Retirement amenities, sauna, swirlpool, roof lounge, workshop. Leasehold Estate

1 Bedroom from $25,000 2 Bedroom from $32,500

Whyte & Gower

Oak Bay Properties Ltd.

592-2407

Victoria's Leading Condominium Brokers

8-26

City girls out in semi-finals

MISSISSAUGA, Ont. (CP) — Two western competitors advanced to the under-18 boys' final today in the Canadian junior tennis championships with victories over Toronto opponents in semi-final play Friday.

Nick Monhtadi of Calgary, the No. 3 seed, beat No. 2 seed Nigel O'Rourke 6-2, 6-2 while unseeded Steve Volrich of Vancouver downed Dan Whittaker, the No. 5 seed, 6-3, 6-1.

In girls' under 18 semi-finals, Nicole Marois, No. 2 seed from Quebec City, and first-seeded Lise Senn of Toronto moved to the final. Marois beat Pat Sinclair of Toronto 6-1, 6-1, while Senn eliminated Wendy Barlow of Victoria, the No. 3 seed, 6-1, 7-6.

Two Ontario athletes—Terry Robinson of Toronto and top-ranked Colin McAlpine of Deep River—won their semi-final matches in boys' 16 and under action. Robinson beat Glen Michibata of Toronto 6-4, 6-0 and McAlpine ousted Paul Simonson of Winnipeg 3-6, 6-2, 6-1.

Judith Pridham of Mississauga defeated Wendy Gelhay of Montreal 6-3, 6-0 and Susan Dale of Toronto downed Jennifer Bland of Victoria 7-5, 2-6, 6-2 in girls' under 16 semi-finals.

Wendy Barlow
. . . seeded third

Evonne, Kerry lift Aussies to semis

PHILADELPHIA (UPI) — Australia, bidding to win the Federation Cup for the eighth time in 14 attempts, Friday joined Britain and The Netherlands in the semi-finals of the $130,000 tennis competition here Friday night behind the winning singles performances of Evonne Goolagong-Cawley and Kerry Reid.

The remaining quarter-final between the United States and Switzerland was scheduled for 11 a.m. EDT today so that Billie Jean King, player-coach of the American team, could appear in the third game of the World Team Tennis championship series at the Nassau Coliseum in Uniondale, N.Y.

Australia and Britain meet in the bottom half of the draw Saturday and The Netherlands takes on the U.S.-Swiss winner in its semi-final.

Cawley defeated Helga Masthoff 6-1, 6-2, after Reid had got Australlia off to a flying start with a 6-1, 6-2 victory over Iris Reidel.

Earlier, Britain defeated South Africa and The Netherlands beat Denmark, both winning by 2-1 scores.

Britain's Virginia Wade, King's teammate on the WTT New York Sets, and Holland's Betty Stove, the WTT Golden Gaters' top woman, also left for New York immediately after playing here to appear in the WTT series.

Cawley, seeded second behind Chris Evert for next week's U.S. Open at Forest Hills, simply overpowered the lanky Masthoff with some fine first serving and deep volleys. The German girl, one of the world's premier clay court players, made numerous errors when hitting her ground strokes, and her weak second service always put her behind.

Cawley took five straight games from 1-1 in the first set. The pair were even through the first four games of the second set, then Cawley broke for 3-2 with two superb attacking lobs at deuce. Masthoff was to win only one more point in the remaining three games.

Reid was equally as severe with Reidel. She raced to a 5-0 lead in the first set, and although the German raised her game, the outcome never was in doubt.

U.K. soccer

LONDON (CP) — Results of soccer games played Friday in Britain:

ENGLISH LEAGUE

Division III
Tranmere 1, Crystal P 0.

Division IV
Stockport 3, Swansea 0.

Ali pledges help to NAACP

WASHINGTON (AP) — Heavyweight champion Muhammad Ali challenged anyone or any organization to take his title away from him.

"I'm so big in this game, they can take all my titles," Ali told a National Press Club audience. "It don't mean a thing. All I need is my boxing gloves and go anywhere in the world, find somebody to fight and I'll sell out the place.

"I'm bigger than boxing. I'm the Lord of the ring, not of the world, of the ring. They can take my title, take it off the books, it don't mean a thing."

Ali was his usual self during the luncheon at which he shared the head table with Ken Norton, who will fight him for his title Sept. 28 in New York's Yankee Stadium. Former champion Joe Frazier was also there.

In an unexpected move, prior to beginning his talk, Ali pledged to donate $100,000 of his $6 million title purse to the National Association for the Advancement of Colored People, which is in financial straits after an adverse court ruling in Mississippi over a 1968 economic boycott. A judge ordered the NAACP to pay 12 businesses $1.2 million in damages.

Ali also called on Norton to donate $5,000 from his end of the purse to "this great organization, the NAACP." Ali urged all athletes and entertainers who "are blessed to be making a lot of money" to make a donation and for "all the little people to save their dimes and nickels to send to this group."

Before the luncheon, at a small reception for the head table guests, Ali taunted and mocked Norton, repeating over and over, for the benefit of reporters and others: "Norton must fall, Norton must fall."

2047 FERNDALE OPEN HOUSE SATURDAY 2-5

On a large and beautifully treed garden, and in an area of exclusive properties, an exceptionally versatile and luxurious residence. 3 bedrooms with optional 4th and 5th on the main, master ensuite. Spacious reception hall, large drawing room with adjoining dining room. 20x13.6 family room with brick fireplace, 3 bathrooms, 2 fireplaces, workshop. The kitchen is also spacious, plus a large breakfast area and sliding glass doors to a sundeck designed for both winter and summer use. Offered at $99,000.

TED WALFORD
OFFICE 477-1841 RESIDENCE 598-1420
BLOCK BROS. REALTY LTD.
8-27

OPEN HOUSE
SAT. 1:30-4:00 P.M.

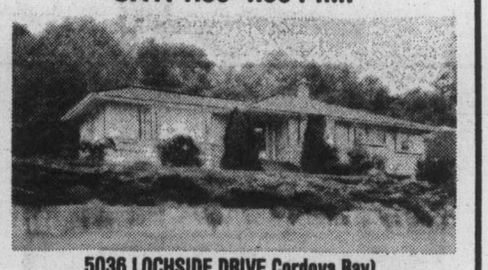

5036 LOCHSIDE DRIVE Cordova Bay)

Fabulous seaviews of Haro Strait and the Islands from this spacious 1500 square foot, two-bedroom home. Entertainment-sized living room with bay window and french doors. Large 12x13 separate formal dining room with French doors. Twenty-foot kitchen with eating area. Two generous bedrooms. Separate laundry room on main floor. Rec room with built-in closets, desks, etc. High basement. Early possession. $79,500, must be sold. MLS.

Hanley Agencies Ltd.
PHIL WARREN
385-7761 24 hrs.
7-9

FOR LEASE
12-ACRE FARM
Within 7-Mile Circle Off W. Saanich Rd.
Modern 3-bedroom home, two cabins and longhouse. Terms negotiable.
PHONE:
GLENN NICHOLLS
592-2431 or 598-7689
after 5
LANSDOWNE PROPERTIES
8-24

OPEN HOUSE
3:00-5:30 P.M. SATURDAY, AUGUST 28th
2 NEW EXECUTIVE HOMES
919 and 921 ST. CHARLES ST.
Secluded and only 2 minutes from city centre, these luxurious homes are tucked away off a quiet lane in the desirable Rockland area. An elegant Tudor and a distinctive contemporary feature excellent floor plans and superb craftsmanship. Priced from $133,800 and $159,600
YOUR HOST—DOUG FOORD
386-3494 (24 hrs.)

ENJOY YOUR INVESTMENT
Rent all three buildings and gross $11,520 per year, or live in one of three buildings on this secluded piece of property and rent out the others. Enjoy the lovely park-like grounds of this 2.74 acres and relax by the filtered pool and change rooms. The main house features beautiful Spanish motif in living room and dining room. 4 bedrooms, 2 baths, sewing room, laundry room and completely private patio off large kitchen. Other two buildings each consist of living room, kitchen, bedroom and bath and all have their own privacy. The property is close in by Elk Lake Park and easily viewed. A truly unique investment opportunity at only $155,000. MLS 19008.
DOUG FOORD
386-3494 (24 hrs.)
8-27

Western HOMES Ltd.

OPEN HOUSE
3385 KINGSLEY PLACE
SAT. 1:30-4:00 P.M.
DON'T JUST DRIVE BY!! To appreciate this 3-bdrm. home (1260 sq. ft. + suite) one must come in. Different in appeal and design. Living room and dining room are separated by the fireplace and overlook a restful back garden. Wonderful family room adjoins kitchen. Superb area close to University Boy's School. (Between Richmond and Shelbourne). Owner transferred. $63,500.
386-3231 MARGARET PRICE 477-1941
ETHEL HARVEY 479-4233
BLOCK BROS. REALTY LTD.
8-27

ARCHITECT-DESIGNED, QUALITY CRAFTED
Newly completed, 3-4 bedroom house within 4 mile circle, country-like seclusion bordering wilderness park. 1930 sq. ft., custom cedar interior, two-storey living room (16'x21') with library in loft, fireplace, dining room 12'x13', master bedroom 11'x16,' 2 baths, one 7'x13 with double vanity, one en suite.
By owners for app't to view phone 479-3666

OPEN HOUSE
4317 RAMSAY PLACE
SATURDAY 1:30-4:30 p.m.

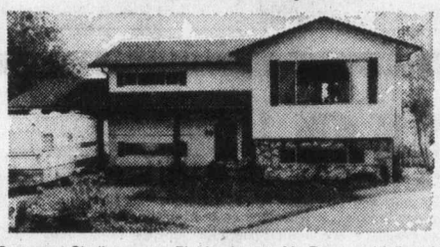

Come out Shelbourne to Elnido close to Mt. Doug and follow the signs. Bar none this is one of the nicest homes in its price range. Features:
2360 square feet finished.
sunken living room.
2 4-pce., 1 3-pce. baths. quality.
34x15 ft. rec. room with F.P.
5 bedrooms.
double glazed windows and screens.
1½ years old.
$39,000 approx. mortgage at 10¾%
PRICE — $79,900. This home has it all together. Drop by my OPEN HOUSE and see for yourselves. MLS 18172 or call anytime:
WALL & REDEKOP HOMEFINDERS REALTY LTD.
CURT SHUBROOK
386-2911 or 477-4586
8-27

1334 IVY

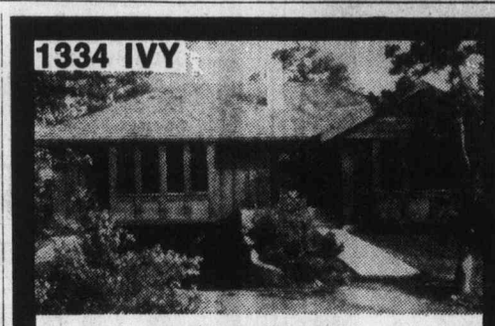

OPEN HOUSE
SATURDAY, AUGUST 28TH
1:30-4:00 P.M.
REDUCED — AVAILABLE NOW!
Featuring close-in seclusion — rock walls and 2 massive rock fireplaces, lot 66x92, 1,350 sq ft. up (6 large rooms) plus 550 sq. ft. finished in the full high basement, 2-car drive-in garage, 1 four-piece bath plus 2-piece ensuite, 5 sliding glass doors to wrap around balconies. Beautiful long views day and night. Less than 4 years old. Lavish tasteful decor and design with vaulted beam living room ceiling. Close to schools, bus and shopping. Includes fridge, range and dishwasher. Now only $80,000.
DICKIE AGENCIES LTD.
919 Fort Street, 382-4312
Res. 477-4662 and 595-4329 (MLS 17931 LOCK BOX)

If you've outlived your home...

We'll trade you!

Laurel Point is ready for living; a guaranteed house-trade plan is only one of the many ways we make it easy for you to enjoy living in Victoria's last residential development on the Inner Harbour. Make the move today, the time is right, for this once-in-a-lifetime opportunity.

Laurel Point Prestige Condominiums feature:
- Unobstructed waterfront location
- Surrounded by a park
- Spectacular ocean and mountain views
- Choice of 37 outstanding floorplans
- Brick fireplaces and huge terraces with barbecues
- Magnificent landscaping with Garden Pavillion
- The Harbour Club—a private getaway for Laurel Point residents only
- Pool and sauna
- 7 exclusive, architect-designed townhouses 3,000 square feet, $155,000
- Apartment condominiums, $59,000-$130,000
- Guaranteed House-Trade plan available
- Unique one-year buy-back guarantee

OPEN SUNDAYS
Weekdays: 1:00 to 8:00 p.m.
Weekends: 1:00 to 7:00 p.m.
225 Belleville Street
Phone 386-7752

LAUREL POINT
A development of Canadian Freehold Properties Ltd.

OPEN HOUSE
SAT., 1:30-5:00 P.M.
BRAND NEW LISTING — $47,900
LOVELY TOWNHOUSE
RIGHT BEHIND SIMPSONS-SEARS
No. 2-3211 SHELLEY PLACE

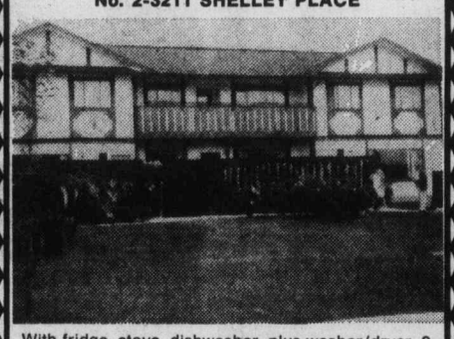

With fridge, stove, dishwasher, plus washer/dryer, 2 bedrooms, 1,358 sq. ft., large living room features teakwood wall, dining room, immaculate condition.
Realtor
JOHNNY HAYDN 388-6275 (Pager 2426)
TONY BROGAN 388-6275 (Pager 2471)
595-5171
CANADA TRUST
1537 Hillside Ave.

OPEN HOUSE
2311 ESTHER PLACE
SAT. 1:30-4:00
COLWOOD LAKE ESTATES
Quality built, 5-year-old, bright, 3-bedroom bungalow featuring: large living room with brick fireplace, entertainment-sized dining room with sliding doors onto oversized balcony, family sized kitchen, full sunny basement with R.I. plumbing, carport. All this situated on a fenced, easy-care landscaped lot on a quiet cul-de-sac. Flexible possession and financing. $63,500.
388-6424 JOHN M. HUNTER (Res. 592-6073)
Bayshore realty ltd.
1006 Fort St., Victoria, B.C. 388-6424
8-27

DISPLAY REAL ESTATE Pages

CLASSIFIED REAL ESTATE

230 Acreage for Sale and Wanted
240 Business Opportunities
241 Business Opportunities Wanted
247 Commercial or Industrial Properties
258 Condominiums and Townhouses
253 Country Homes and Properties
270 Exchange Real Estate
290 Farms for Sale and Wanted
263 Garages for Sale, Rent, Wanted
293 Gulf Island Properties
250 Houses for Sale
265 Houses Wanted to Buy
295 Listings Cancelled
269 Listings Wanted
271 Lots for Sale
294 Mainland and Out-Of-Province Properties
273 Property for Sale
274 Property Wanted
244 Revenue Property
245 Revenue Properties Wanted
285 Up-Island Properties
250 Waterfront Properties

See 3rd Section of This Newspaper

U.K. golfers on top

DUBLIN (Reuter) — Two British golfers led the field after Friday's second round of the $63,000 Irish Open golf championship at Portmarnock.

Martin Foster, a six-foot-four Yorkshireman from Bradford, produced his second successive three-under-par 69 for a 36-hole total of 138 and a two-stroke lead over Scot Brian Barnes.

Barnes followed up his opening round of 71 with a 69. He is a stroke ahead of American Billy Casper with another American 24-year-old Texan Ben Crenshaw, one shot further back. Casper had a 71 Friday for 141, while Crenshaw shot a 69 for 142.

Aussie holds slim lead in lucrative U.S. event

AKRON, Ohio (AP) — Australian David Graham, a globe-trotting jack-of-all-trades, pieced together a five-under-par 67 for a one-stroke lead Friday in the second round of the $200,000 American golf tournament.

Graham, who has won titles on four continents, writes a column for a golf magazine and ranks as one of the game's better club designers, put together a 36-hole total of 136, eight under par for two trips around and over the 53 acres of water that feature the 7105-yard North course at the Firestone Country Club.

"I didn't do anything I don't normally do," shrugged Graham, winner of the rich Westchester event two weeks ago. "I was hitting the ball well and putting well."

He also credited his pairing with Arnold Palmer — often considered a handicap because enthusiastic mobs that follow the 46-year-old player — with aiding his fast start in this invitational event.

"You always hear how difficult it is because of the screaming of the crowds," Graham said. "But I don't think I've ever enjoyed two days of golf as much. Maybe I concentrated a bit more playing with him."

Graham, needing a finish of eighth or better to gain entry into next week's new World Series of Golf, had a one-stroke lead of Masters champion Ray Floyd.

"I expect to finish high," Floyd said after a 68 put him at 137. "I'm playing well. I'm pleased with the state of my game. I know I'm a good player. There's no reason I shouldn't finish high. I have a very good feeling about it."

Dan Sikes, the 45-year-old veteran who led the first round, slipped to a par-72, and was tied for third at 138 with Tom Jenkins and Bobby Wadkins. Jenkins closed up with a 67 in the hot, humid, hazy weather and Wadkins shot 71.

A group at 139 included Wally Armstrong, Bob Gilder, Ed Sneed and Jim Simons. Armstrong matched 68s, Gilder had a 67 and Sneed a 72.

Palmer had a 74 and a 145 total.

Jerry Pate, the United States and Canadian Open champion, had a 72—142. Tom Weiskopf shot 70—142. Dave Stockton blew to a 77 and just managed to qualify for the final two rounds at 147.

Graham has collected titles in Japan, France, Venezuela, England, his native Australia. He is seeking his third victory on the American tour.

George Knudson of Toronto shot a 74 Friday for a 150 total, failing to qualify for the final two rounds. The cut was 147 or better.

★ ★ ★

Ray Floyd	69-68—137
Bobby Wadkins	67-71—138
Dan Sikes	66-72—138
Tom Jenkins	71-67—138
Ed Sneed	67-72—139
Jim Simons	71-68—139
Wally Armstrong	71-68—139
Bob Gilder	72-67—139
Andy North	70-70—140
Fuzzy Zoeller	67-73—140
Bob Smith	71-69—140
Mike McCullough	67-73—140
Jerry McGee	68-72—140
Phil Rodgers	75-66—141
George Cadie	68-73—141
Jim Masserio	71-70—141
Mike Morley	70-71—141
Rik Massengale	72-69—141
Don Iverson	67-74—141
G. Knudson, Toronto	76-74—150

Lottery plans moving ahead

WILMINGTON, Del. (UPI) — A federal judge Friday denied a request by the National Football League for a temporary restraining order that would prevent Delaware from beginning a pro football lottery game.

But the order by U.S. district Judge Walter Stapleton did not rule on the validity of the NDL's suit to block the football lottery. Stapleton said he will meet Monday with lawyers for both sides to discuss scheduling a hearing on the request for a permanent injunction.

NFL attorney Richard J. Abrams said the denial of a temporary restraining order probably means the state will have enough time to implement the lottery at least through the first week of the NFL season, beginning Sept. 12.

Stapleton, in a two-page order, said the NFL had not proven it would suffer irreparable damage if the game began.

"In the absence of a temporary restraining order, the state of Delaware will in all likelihood profit from its betting pool," the order said.

The NFL argued that the football lottery would damage the league's integrity, tarnish its image and associate it with gambling in the public's mind.

NFL officials in New York immediately expressed disappointment that the request for a temporary restraining order was rejected.

arran house
A MODERN CONDOMINIUM APARTMENT

superb, dignified elegance

OUR HOSTESS WILL BE ON DUTY WEEKDAYS FROM 6-9 P.M., SAT. & SUN. 2-9 P.M.
545 RITHET ST.
(One block from Dallas between Menzies and South Turner)
598-5636 383-8924 2-Bedroom
J. Fitterer Building Ltd. 8-7

OAK BAY — WILLOWS
OPEN HOUSE SAT. & SUN., 2-4
Beautiful sea view, a few steps from the beach on a quiet cul-de-sac, 4 bedrooms, optional suite, full basement with rumpus room. 2,000 sq. ft. living area. Carport and garage. Open to offers. Asking $125,000.
1939 BOWKER PLACE 592-0552
8-27

949 ROCKLAND SQUARE
949 PEMBERTON ROAD
THE ONLY TOWNHOUSES IN THIS DESIRABLE AREA
- 16 Luxury Homes (Some Basements)
- Old Brick Fireplaces
- 3 Bedrooms, 2½ Baths
- Deluxe Carpets and Lighting
- Thermopane Windows
- Electric Heat
- Architect Designed
- Side by Side Fridge/Freezer
- Vacuum Systems
- Self Clean Range
- Dishwasher
- Garburator
- Deluxe Washer and Dryer
- 1.3 Acres Landscaped/Sprinklered

CHECK AND COMPARE
$108,000 - $112,000
Open for viewing WED., FRI. AND SAT., 1:30-4:30 p.m.
Or By Appointment Anytime
HERB McDANNOLD 595-1177 382-9191 GLEN McDANNOLD 595-6488
the Permanent
8-27

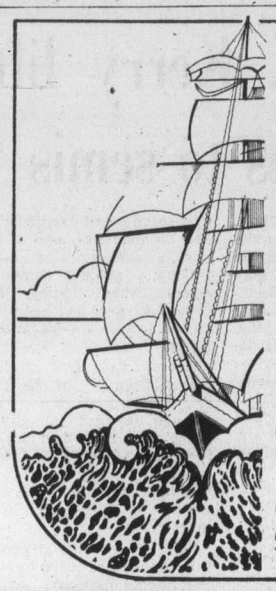

the COMMODORE
- a different design for people with style in mind.

The best move you'll ever make will be when you make the Commodore your home.
The 10 condominium homes reflect the master touch of architects and builders who desire quality in design and aesthetics, as well as practicality.

Victoria's greatest charm is the seaside surrounding it. The Commodore gives you the opportunity to live always with that ocean charm. Not everyone can have this opportunity.

- five Moffat appliances (and a garburator)
- 2 bathrooms
- glassed in balconies
- heatilator fireplaces
- almost every window faces the Straits of Juan de Fuca
- $54,900—$64,900.

Call Westmont Realty Ltd. 386-6796
Open house: weekdays 1:30—4:30, 7:00—9:00 p.m. Saturday 1:30—4:30 p.m.
Live in style - live at the Commodore by-the-sea.
141 Bushby St.

Châteauneuf
1149 ROCKLAND

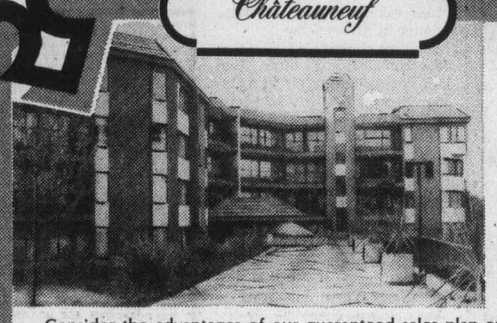

before you spend a lot . . .

Consider the advantages of our guaranteed sales plan enabling you to trade your present home on a Chateauneuf home, and the special 10% mortgages available.
There is still a varied selection of 2-bedroom homes with 2 full bathrooms, balconies and terraces, and utility rooms. Modestly priced from $49,750 to $65,200.
Display Suite open for viewing
Mon. to Sat., 1 p.m. to 6 p.m.
FARMER Investments & Realty Ltd.
825 Bay St. Phone 382-2134 or 388-9989 8-23

The Hillshire

quality condominium built by Reeson and Pinch Homes Ltd.
You are invited to our
Grand Opening
August 26, 27, 28
The Hillshire is now open!
If you're thinking of buying, look over The Hillshire. The suites are quality constructed and are priced as low as $28,700.

FEATURES INCLUDE:
- Central location on major bus routes
- Exceptionally large kitchens (many with eating areas).
- Games Room. Hobby Room
- Elevator
- Across from the Hillside Mall
- Close to Camosun College
- Sun drapes
- Marble vanity tops
- Colored appliances: Dishwasher, Refrigerator and Stove included
- 1 Year Builder's Warranty
- Several floor plans from which to choose
- Financing available to approved purchasers

LOCATED AT 1525 HILLSIDE AVENUE
OPEN FOR VIEWING MONDAY-FRIDAY 10AM-10PM
SATURDAY 10AM-6PM
FOR SUNDAY VIEWING PHONE ANY OF THESE NUMBERS:
383-1493, 595-3022, 592-6372, 656-5235 or 385-9921
KNOWLES REALTY LTD.

PRIVATE SALE
OPEN HOUSE
319 St. Charles St.
FRI. and SAT.
1-5 and 6-8 p.m.
OFFERS Invited to $56,500
DAVID FOSTER, 382-6370

CHIMO "WELCOME"

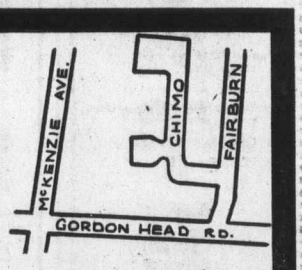

Town & Country Realty Ltd., welcomes you to Chimo Place, a Gordon Head subdivision designed specifically for young growing families. It is located away from the mainstream of traffic to protect the youngsters and to add a peaceful atmosphere for enjoyable family living. There is no need to chauffeur your kids to school for schools are only a hop, skip and a jump away. Fairburn Elementary School is immediately behind the subdivision and is a safe walk for the little ones. Arbutus Junior Secondary is 3 blocks away or a five-minute bicycle ride. Mt. Douglas High is just 2 blocks away — how can they be late for school? And University — a 5-minute jog.

OPEN HOUSE SAT., 1:30-4:30

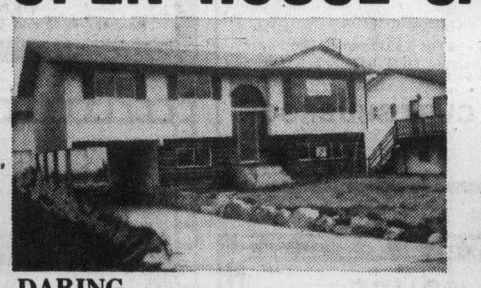

DARING
This home presents a colour scheme to put a zing into your life. It offers large family accommodation at a modest price. There are 3 plus 1 bedrooms and 1½ bathrooms with ample room for more development in the basement.
Price $67,500

FOR KITCHEN GATHERERS
The large spacious kitchen highlights this home. Luxurious appointments throughout. Floor-to-ceiling fireplace; there are 3 bedrooms (master bedroom with 4-piece en suite), plus wall-to-wall carpeting: plus an ideal basement for development.
Price $73,900

ACCOMMODATION PLUS
Faces south to take in the Olympics. Offers big family accommodation with 3 plus 1 bedrooms, 1½ bathrooms, formal dining room and living room with white brick fireplace. The basement is partitioned ready for your own personal touch.
Price $67,900

DELIGHTFUL
We gave a delightful touch of elegance to the dining room by including a bay window to give additional light and space. A floor-to-ceiling slate fireplace creates warmth in the living room. Also included on the main floor are 3 bedrooms and 2 full bathrooms.
Price $72,900

We hope you'll come and inspect these fine homes. We're sure you'll find your future home here. (We will also consider a trade on your present home.)
YOUR HOSTS: Town & Country Realty Ltd. 382-7276
8-27

Loseth pulling away in jockey derby

VANCOUVER (CP) — "It's tough until you're doing good and then it's all coasting," says Chris Loseth, leading jockey this season at Exhibition Park.

Loseth is coasting but it hasn't always been that way.

He rode some ponies at home in Fort Nelson, B.C., but didn't get involved with racing until he was out of high school.

He worked around horses for two years, then started galloping them in morning workouts. He rode his first race a year later in September, 1974, and came second.

"For anyone who wants to do it, it takes a lot of patience and time," he says.

Loseth was second in jockey standings last year and this year has already set a one-night record of six wins and two places, riding in eight of the nine races.

He rode 100 winners last year and as of Wednesday, had 89 wins, 110 second-place finishes and 85 thirds in 587 mounts for the current meet.

Blond and blue-eyed, Loseth looks younger than his 21 years. He speaks with quiet self-assurance about his success.

One thing Loseth doesn't have to worry about is his weight. He packs around 110 pounds on his slight, five-foot-one and one-half inch frame and doesn't have to exercise to keep fit.

"I do enough every morning," he says and explains that he's up at 4:45 and gets to the track around 6 to gallop horses, about eight a day.

And on racing days he averages eight mounts a card.

Loseth takes a day off once in a while and sleeps in the afternoons on racing nights. Racing goes on three nights a week, with the last race ending after 10 p.m., and Saturday racing beginning at noon.

He says you have to have a certain strength to be a jockey.

"It's like sprinting for 100 yards. You really put out for a short period of time.

"Finishing strong is important. That's when you go to the whip and do a lot of hand riding."

Jockey have limited use of their legs but Loseth says it's a jockey's legs that give out first.

"They have a lot of knee problems when they start out. You take a lot of weight on them and they're all cramped up."

So what's it like perched atop a 1000-pound animal when the starting gate opens and you're stuck in the middle of a pack of horses all galloping flat out?

"Things happen so fast there's not much chance to be scared. By the time it starts to happen you're on your way down already."

He estimates his monthly income at $6,000 to $8,000. Out of that comes 25 per cent for his agent. A $2 fee for each mount goes to the Jockey Guild. And he has to pay his valet.

A jockey gets 10 per cent of each purse and a $27 minimum for each ride.

Last winter he rode in California against some of the best riders in North America.

"I was satisfied with how I did. I was top apprentice."

Loseth recently lost his "bug" apprentice status and five-pound weight allowance. An apprentice retains his status until one year after he wins his fifth race.

When racing winds up here in October, Loseth plans to go to Woodbine and Greenwood tracks in Toronto.

Future plans include buying some land here this fall and, of course, riding.

"I wouldn't do anything else."

Exhibition Park racing

VANCOUVER—Results of Friday's thoroughbred racing at Exhibition Park with entries and selections for today's card:

FIRST RACE — $1,950, claiming, three-year-olds and up, six and one-half furlongs:
Canadian King (Manning) $12.30 $7.80 $7.70
Monashee Kid (Peichoto) 11.70 10.00
Mid Drive (Carter) 12.60
Also ran: Salty Tom, Copper Mountain, Vancouver D, Double Circle, Minstrel Music, Chief Exporter and Sunny Easter. Time: 1:20 2-5. Quinella paid $113.80.

SECOND RACE — $2,900, two-year-olds, six and one-half furlongs:
Prosperine (Krasner) $19.00 $7.30 $3.70
Ultra Lea (Carter) 5.60 3.50
Nearly Dearly (Cuthbertson) 2.60
Also ran: Premier Fleet, Collectors Pride, High Craigie and Golden Comic. Time: 1:20 4-5.

THIRD RACE — $1,950, claiming, three-year-olds, six and one-half furlongs:
Liner's Jewel (Johnson) $9.90 $5.30 $4.20
Louie Hierra (Loseth) 4.60 3.50
Blind Bluff (Chabara) 3.70
Also ran: Mighty Hector, Another Charger, Earl of Surrey, No Guarantee, Saanichton, Teddy Bear D and Devil You. Time: 1:21 4-5.

FOURTH RACE — $2,050, claiming, three and four-year-olds, one and one-sixteenth miles:
Anthony Go (Dailey) $19.30 $10.10 $6.90
Mandolan aid (Furlong) 7.30 5.60
Honey Royal (Peichoto) 4.30
Also ran: Arco's Pepe, Kelvirg, Linda Dawn, Scintillator, and Lady Olivia. Time: 1:48 3-5. Quinella paid $162.00.

Today's running of the B.C. Derby Trials will be telecast live on channels 2 and 6 starting at 4:30 p.m.

FIFTH RACE — $2,400, claiming, three-year-olds, six and one-half furlongs.
Easter Gem (Cuthbertson) $14.10 $5.40 $4.80
x-Mutual Admiration (Loseth) 4.30 5.20
x-Single Swinger (Johnson) 3.20 3.80
Also ran: Kings Countess, Last But Best, Windy's Dunkette, Miss Lady Win, And Mini Chick. Time — 1:21 3-5. x-Dead heat for second.

SIXTH RACE — $2,900, claiming, three-year-olds, one and one-sixteenth miles.
Winning Touch (Krasner) $9.70 $4.70 $3.50
Black Nave (Wolski) 3.70 3.20
Dollish (Combs) 10.70
Also ran: Just A Winning, Born Critic, Langley's Jet, Tenusa, Count The Pearls, Fate's Fortune and No Scandal. Time — 1:48 1-5. Exactor paid $37.60.

SEVENTH RACE — $3,000, claiming, three-year-olds and up, six and one-half furlongs.
Costarule (Peichoto) $5.40 $3.70 $2.90
Tough Magic (Cuthbertson) 4.30 3.70
Magic Jester (Maese) 4.50
Also ran: Charlesville, Big Ed Johnson, Great Guns Rose, Fuddle Duddle and White Ensign. Time — 1:19 4-5.

EIGHTH RACE — $4,200, claiming, three-year-olds and up, six and one-half furlongs.
Jahenger (Tierney) $10.60 $4.60 $3.00
Sinful Pat (Carter) 4.90 3.10
Titans Lodge (Johnson) 2.60
Also ran: Rippling Snow, Saucy Verdict, Nee Coursant, Fleet Alination and No Help. Time — 1:19.

NINTH RACE — $3,400, claiming, three-year-olds, six and one-half furlongs.
Little John Brown (Johnson) $23.00 $6.70 $3.70
Bird of Courage (Cuthbertson) 3.00 2.30
Full Moon Charlie (Krasner) 2.70
Also ran: Boy Dancer, Fighting Policy and Dot's Warrior. Time — 1:18 2-5. Exactor paid $59.10.

TENTH RACE — $1,950, claiming, three-year-olds and up, six and one half furlongs.
Avec Plaisir (Carter) $4.60 $3.00 $2.40
Charlies George (Barroby) 3.30 2.70
Lincoln Lea (Dailey Jr.) 3.00
Also ran: Black Sherry, Beau Bunnie, Mr. Tom Thumb, Mr. Hardnose and Comic Way. Time — 1:20. Quinella paid $8.60.
Track scratch: North Arrow.
Mutuel handle: $664,460. Attendance: 10,558.

Entries

FIRST RACE — Claiming, $1,950, for three-year-olds, six and one-half furlongs:
Gum Sarn (no rider) 115
Belle Ami (Loseth) 110
Knight Templar (J. Dailey) 115
Kriscory Blue (Wolski) 110
Frosty Serenade (Krasner) 115
Sharatz (Barroby) 115
Solar Mission (Chabara) 115
Jr. Consistent (Johnson) 115
Tierra Santa (Furlong) 115
Native Alder (Cuthbertson) 115
Also eligible:
Penngar (Loseth) 115
Bold Chipper (Loseth) 115
Bright N'Saucy (Munoz) 115
Lt. Governor (Wolski) 115

SECOND RACE — Claiming, $2,300, for two-year-olds, six and one-half furlongs:
Cool Pool (Loseth) 115
Winning Pool (Tierney) 115
Cinnamon King (Charlton) 115
Can Can Bob (Johnson) 115
Prince Roderick (Barroby) 115
Mr. T. E. Mac (Smith) 115
Flyability (Cuthbertson) 115
Early Breeze (Krasner) 115
Kim Bob (Chabara) 115
Borong The Warlock (Brownnell) 115
Also eligible:
Woodbine Court (Croaker) 115
Battle Fighter (Johnson) 120
Urban Jungle (Loseth) 115
Willies Duke (Chabara) 115

THIRD RACE — Claiming, $1,950, for three and four-year-olds, six and one-half furlongs:
Swift Irish (Cuthbertson) 122
Muzzel Loader (R. Dailey) 109
Lovely Sound (Airth) 107
Bellhai (Manning) 107
Apache Flight (Arnold) 112
Nobhill Lady (Maese) 114
Shadow Cove (Munoz) 114
Rads Lady (Loseth) 114
Crowsnest Flyer (Carter) 112
Green Apple Pie (Tierney) 112
Also eligible:
Rehability (Manning) 109
Sherrs Delight (Croaker) 107
Canadian Rocky (Barroby) 117
Ky Nomah (Salas) 117

FOURTH RACE — Claiming, $2,050, for three-year-olds and up, one and one-sixteenth miles:
Tear And A Smile (Krasner) 117
Dr. G. G. Mac (J. Dailey) 114
General Ridge (Barroby) 119
Austin Tayshush (R. Dailey) 109
Leigh Erin (Munoz) 114
Jack N' Ginger (Loseth) 122
Centennial Hostess (Brownell) 114
Major's Pride (Maese) 119
Saanich Spree (Tierney) 119
El Candil (no rider) 114
Also eligible:
Chief Exporter (Peichoto) 119
Mr. Bright Boy (Johnson) 119
Stars Victory (Peichoto) 119
one and one-sixteenth miles:

FIFTH RACE — Claiming, $1,950, for Canadian three-year-olds and up, six and one-half furlongs:
Alderissimo (Cuthbertson) 120
Heers Hope (Chabara) 120
Sweet Willie Brown (Lanoway) 120
Hustling Prince (Arnold) 120
Magic Blue (Charlton) 120
Astroshot (Loseth) 120
Burning Heart (Krasner) 120
Nicola Captain (Salas) 120
Air Edd (Manning) 110
Also eligible:
Hard Choice (Tierney) 120
Charlies Capri (Barroby) 120
Regal Joy (Salas) 120
Promised Action (J. Dailey) 115

SIXTH RACE — Claiming, $3,600, for three-year-olds and up, one and one-eighth miles:
Easters Trophy (Loseth) 113
Glenylyon Mac (J. Dailey) 110
Rusty Rouser (Barroby) 116
Mr. Irvin (Carter) 118
Y. B. Wise (Chabara) 116
Burnside (Furlong) 115
Lord Bug (no rider) 113
Mecapo (Peichoto) 115
Oak Alley (Manning) 110
White Rose Erli (No rider) 113

SEVENTH RACE — Allowance, $4,200, for three-year-olds, one and one-sixteenth miles:
Angel Feet (Furlong) 110
Blue Gravy (Loseth) 115
River Of Ice (Salas) 115
Count Out (Wolski) 112
Appreland (no rider) 107
a-Our Boy Kirk (Krasner) 112
Lord Hubert (Johnson) 112
Flying Entertainer (Cuthbertson) 117
a-Full Moon Charlie (Krasner) 112
Native Spirit (Tierney) 117
a-K. O'Connell entry.

EIGHTH RACE — Derby Trial, $15,000 added, for three-year-olds, one and one-sixteenth miles:
My Man Friday (Smith) 117
Willies Revenge (Loseth) 122
Body Bend (Chabara) 118
Dead Eye Dick (Barroby) 116
a-Double Remy (Cuth'brsn) 117
Les Craig Seven (Maese) 112
a-Devastate (Krasner) 113
Gunlayer (Johnson) 109
Dawn Duster (Wolski) 112
Buddy Lea (Arnold) 118
Also eligible:
D. B.'s Dream (Yaka) 123

NINTH RACE — Claiming, $3400, for three-year-olds and up, six and one-half furlongs:
Lord Occo (J. Dailey) 110
All American Kid (Munoz) 120
Sun N' Shadow (Johnson) 115
First Contact (Tierney) 113
Why Beeb (Arnold) 117
Big Midget (Cuthbrsn) 117
Ablakh (Charlton) 117

TENTH RACE—Claiming, $3,600, for three-year-olds and up, one and three-eighths miles:
Collio (Charlton) 113
The Aryan (R. Dailey) 109
Tall Squaw (Arnold) 113
Vegas Fool (Loseth) 118
Riahlee (Cuthbertson) 119
Crystal Comet (Airth) 106
Patrick Michael (Munoz) 113
Clint Avon (Carter) 115
Shining Monarch (no rider) 112
Big And Good (Johnson) 116
Defiant Dude (Krasner) 119

Selections

1. Belle Ami, Native Alder, Knight Templar.
2. Can Can Bob, Flyability, Cool Pool.
3. Rads Lady, Crowsnest Flyer, Green Apple Pie.
4. Majors Pride, Jack N' Ginger, Leigh Erin.
5. Astro Shot, Alderissimo, Sweet Willie Brown.
6. Rusty Rouser, Mr. Irvine, Glenlyon Mac.
7. Native Spirit, Flying Entertainer, Blue Gravy.
8. D. B.'s Dream, Buddy Lea, Willies Revenge.
9. Sun N' Shadow, Big Midget, All American Kid.
10. Patrick Michael, Shining Monarch, Vegas Fool.

DISPLAY REAL ESTATE Pages

CLASSIFIED REAL ESTATE

280 Acreage for Sale and Wanted
240 Business Opportunities
241 Business Opportunities Wanted
247 Commercial or Industrial Properties
256 Condominiums and Townhouses
263 Country Homes and Properties
270 Exchange Real Estate
290 Farms for Sale and Wanted
263 Garages for Sale, Rent, Wanted
293 Gulf Island Properties
250 Houses for Sale
265 Houses Wanted to Buy
295 Listings Cancelled
268 Listings Wanted
271 Lots for Sale
294 Mainland and Out-Of-Province Properties
273 Property for Sale
274 Property Wanted
244 Revenue Property
245 Revenue Properties Wanted
285 Up-Island Properties
259 Waterfront Properties

See 3rd Section of This Newspaper

OPEN HOUSE
1284 Downham Place
FRI. 1:00 to 5:00, SAT. 2:00 to 6:00
• 3 bedrooms • hardwood floors • secluded back yard • fruit trees and fishpond
• in-law suite • full basement • cul-de-sac
$58,900 — ALL OFFERS PRESENTED
"If we can't finance, probably no one can."
Realtor 595-5171 ROB DANIELSEN 595-4482
CANADA TRUST 8-27

Elegance By The Sea
10755 MADRONA DRIVE
DEEP COVE

Open for Inspection 1:00-4:00 Saturday.
From the stately pillars in front to the 18x36 ft. pool in the back you shall be impressed. Located on a half acre, other features are a winding staircase entrance; large country kitchen with family room; quality fixtures throughout; deck overlooking pool area. This home is less than one year old. Come to view and make an offer on the asking price of $135,000. MLS 18569.
WALL & REDEKOP HOMEFINDERS REALTY LTD.
ROBERT or MAY HAMILTON
386-2911 or 656-4692

Whyte & Gower VICTORIA'S LEADING CONDOMINIUM BROKERS
ARE PLEASED TO ANNOUNCE THE OPENING OF
Village Oaks
LUXURY CONDOMINIUMS
2125 OAK BAY AVE.
(CORNER OF YALE)
"VILLAGE" LIVING AT ITS' FINEST
It's just a one-block walk from your new home to the centre of "Village" life . . . with food store, travel agents, banks, a theatre, trust company, Senior Citizens Centre, hairdressers and a full range of speciality stores to cater to your shopping needs. And you'll enjoy those leisurely strolls to the waterfront — just a few minutes away. What a fine location.
SUITES:
One Bedroom, 897 sq. ft. Priced from $42,000
Two Bedroom, 1335 sq. ft. Priced from $69,000
Three Bedroom, 1604 sq. ft. Priced from $84,000
See it for yourself. That fine attention to detail that makes Village Oaks a special place to live — from the architect-designed reinforced concrete construction to the attractive in-suite designs and the full range of amenity areas including underground parking, hobby, laundry and activity rooms.
OPEN TO VIEW MON.-SAT.
1:30 to 4:30
TRADE YOUR OAK BAY HOME FOR ONE OF THESE DESIRABLE SUITES
SPECIAL APPOINTMENTS
592-2407 ANYTIME
Whyte & Gower
OAK BAY PROPERTIES
2227 OAK BAY AVE.

8-3

GREEN ACRES
OPEN HOUSE
SAT. 2-4:30 P.M.
1341 BALMORAL ROAD
STADACONA PARK)

Character four-bedroom family home on quiet street in excellent area central to public transportation, all grades of education and shopping. Very large kitchen with adjacent sundeck. Large well-maintained fenced lot. Fully developed basement, ideal for possible in-law suite. Finally, the price is right.
V. C. WOODWARD 385-9741 (anytime)
8-27
HENDERSON REALTY LTD. 385-9741

GOLDSTREAM GARDENS

NOW READY!
Situated on Goldstream Avenue in the Heart of Colwood, Across from the Golf Course
23 BEAUTIFUL TOWNHOUSES, IN A NATURAL SETTING
A home you can LIVE in . . . offering all the modern comforts along with the privacy and quiet of "country" living, yet close to the city. Good schools and shopping in the area.
Everybody's favorite style of living, in a community-type arrangement with
LOW PRICES STARTING AT $48,000
♥ Built for ultimate privacy in clusters of five homes spaced well apart.
♥ Featuring larger rooms, fireplaces, and all homes are 3-bedroom, or 2 bedrooms and study. 2 bathrooms, some en suite baths.
♥ Tastefully designed, with natural wood and stucco exterior, large balconies, mini gardens. Superb kitchens, each with dishwasher. Pick your color for wall-to-wall carpeting. Laundry room.
♥ Ample living area from 1288 sq. ft. to 1380 sq. ft. Lots of cupboards and storage space for family use, or the hobbyist.
♥ Choose from a number of plans. Two representative suites are now open for viewing. Full particulars are available.
ENQUIRIES — PHONE 386-2911

NOW OPEN FOR VIEWING
7-9 P.M. WEEKDAYS, 1-5 P.M. SATURDAYS
"HOMEFINDERS" WALL & REDEKOP REALTY LTD.
577 CULDUTHEL

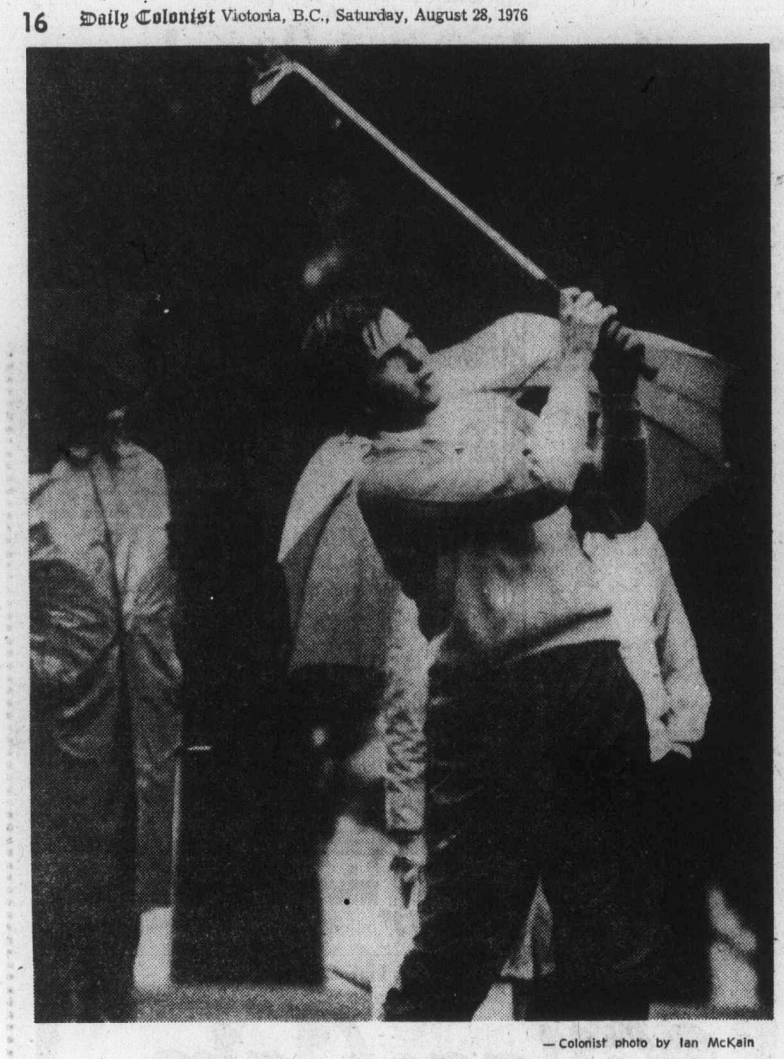

—Colonist photo by Ian McKain

Rafael Alarcon strokes ball at soggy Royal Colwood

Mexican junior regains lead as Mick suffers bogey woes

By JIM TANG

They played the third round of the Canadian Amateur golf championship on a wet track Friday, and out of it came additional evidence that Rafael Alarcon is for real and another reminder that Doug Roxburgh is forever close.

Both could have been trailing Victoria's Dr. Dave Mick, but the way it is the Mexican junior champion heads into the last round today with a lead and the two-time winner from Vancouver is only a stroke away. Mick is next at 218.

It looked for a long time as if Friday's biggest story at Royal Colwood would be produced by Mick. He had three-putted for a bogey on the fourth hole and just failed with a good chance for a birdie on the 13th, but when he stepped up to hit the 16th tee he was in the lead and needed only to par in to tie the competitive course record of 67.

But disaster in the form of three successive bogeys struck there for the fellow who may be Victoria's newest dentist, and Alarcon, whose 69 was the only sub-par score in Wednesday's opening round, went on to regain the lead with a 54-hole count of 215.

His 71 was beaten twice and equalled seven times on Friday, but it was probably the most impressive round of the day.

Alarcon is a confounding golfer. His scrambling 69, produced despite eight missed greens, brought immediate predictions that he would soon be back in the pack, but the pleasant 18-year-old from Guadalajara seems to have a quiet aplomb which belies his age and experience. But then if he didn't have it, he wouldn't be where he is.

There has been nothing dull about the way Alarcon has played in this tournament. He has shown that he can hit it long enough and hit it straight enough, but Alarcon doesn't often make routine pars.

He does, however, have routine rounds. And Friday's was another example although he was pleased with his game off the tee and felt that it was the best of his three trips around Royal Colwood.

It was, as usual, exciting. It isn't often that anyone can score a 71 at Royal Colwood without a birdie, but then Alarcon kept himself busy saving par.

He showed how he does it on the 18th when he pulled his drive into the trees and had to sacrifice a shot to get on the fairway. It left him more than 100 yards from the putting surface, but no matter. He dropped his third shot within three feet and made no mistake with the putt.

Alarcon said it was his only bad drive, but he did have some trouble with his second shots, and the 18th was his third successive escape. He hit off the 16th with a one-iron but didn't do too well with a four-iron on his try to reach the green. But he wedged within four feet for the par, and he ran down a 20-foot putt on the 17th after his second shot had found sand.

Alarcon's failure came on the eighth, where he missed the green and then missed an eight-foot putt.

Roxburgh had to rally to stay on Alarcon's heels. The B.C. champion took a double-bogey six on the third hole when he failed to clear the ditch, he missed greens on the ninth and 11th to four over par, and things didn't look at all good when he missed the green on the 12th.

He got it together there, chipping within four feet to save par and then putting an eight-iron shot within a foot on the 13th for his first birdie. He closed in on the 18th by making good with a 12-foot putt.

Mick's late skid resulted from bad tee shots on the 16th and 17th and three putts on the 18th.

While Alarcon, Roxburgh and Mick jockeyed for the lead, defending champion Jim Nelford of Vancouver, who finished with an 18-foot birdie putt, stayed within striking distance by carding a 71.

That put him at 219 and in fourth-place tie with Alberta veteran Keith Alexander, who started the round tied for the lead with another former champion, Jim Doyle of Winnipeg. Alone at 220, after a 72, is 1961-champion Gary Cowan of Kitchener.

The 46-year-old Alexander had most of his troubles on the greens and went six over par. Doyle did even worse in the steady drizzle, carding a 78 as he failed to recover from a start which brought a bogey on the first hole and a double-bogey on the third.

Ken Floyd, a former Victorian who is now Royal Colwood's Prince George member, and New Jersey's George Haines and Steve Berry of Vancouver, were others who didn't take to the soggy conditions. All shot 76 and dropped from a contending to a long-shot position, Floyd six strokes away and Berry and Haines needing a gain of seven.

Also seven strokes away is Qualicum's Ross Logan, who had one of the day's two par 70s.

Although the course was getting soggy at day's end and the 16th green became a bit mushy for the late starters, the 19 golfers at 223 or better had a better combined score than they did on Thursday. Twelve improved their score by a total of 16 holes and the other seven lost a combined total of 28 strokes — Alexander, Doyle and Floyd accounting for 20 of them.

There was no hole-in-one Friday, but Mexican-champion Juan Estrada produced an even better shot when he eagled the 12th with a three-iron. It helped him to a 71, but he was 154 after two rounds and is still 10 strokes in hock.

★ ★ ★

Rafael Alarcon, Mexico	69-75-71—215
Doug Roxburgh, Vancouver	70-74-72—216
Dave Mick, Victoria	**74-74-70—218**
Keith Alexander, Edmonton	74-69-76—219
Jim Nelford, Vancouver	72-76-71—219
Gary Cowan, Kitchener	73-75-72—220
Ken Floyd, Prince George	75-70-76—221
Jim Doyle, Winnipeg	72-71-78—221
George Haines, New Jersey	74-72-76—222
Steve Berry, Vancouver	71-75-76—222
Bob Mitchell, Vancouver	73-74-75—222
Ross Logan, Qualicum	77-75-70—222
Jerry Anderson, Inglewood, Ont.	75-76-71—222
Robbie Jackson, Montreal	76-76-71—223
Gary Kullman, Winnipeg	75-77-71—223
Graham Cooke, Dorion, Que.	74-75-74—223
Muncie Booth, Vancouver	75-73-75—223
Bob Street, Bolton, Ont.	74-76-73—223
Alfred Johns, Florida	74-75-74—223
John Russell, Vancouver	77-72-75—224
Ken Wasslen, Calgary	75-72-77—224
Ken Walchuck, Moncton	77-76-71—224
Mike Zichy, Kitimat	74-78-72—224
Tom Rippon, Vancouver	77-74-73—224
Doug Silverberg, Calgary	76-75-73—224
Juan Estrada, Mexico	78-76-71—225
Kerry Short, Fonthill, Ont.	81-72-72—225
Gerry Kitson, Vancouver	75-77-73—225
Gavin Levenson, South Africa	75-75-75—225
Cec Ferguson, Victoria	**76-74-75—225**
Kelly Murray, Vancouver	78-74-74—226
Art Carey, Victoria	**77-75-74—226**
Pierre Archambault, Laval	76-75-75—226
Bob De Popolo, Massachussets	76-73-77—226
Don White, London, Ont.	74-75-77—226
Don Griffiths, Vancouver	79-76-71—226
Mike Mealia, Thornhill, Ont.	76-78-72—226
Graham MacIntyre, Armdale, N.S.	76-78-73—227
Pip Steele, Vancouver	81-72-74—227
Greg Olson, Ottawa	76-73-78—227
Fred Kato, Mission	74-75-80—229
Gerry MacMillan, Kingston, N.S.	78-76-75—229
Harry Critchley, Winnipeg	76-77-76—229
Dave Webber, Dartmouth	78-77-74—229
Fraser O'Neil, Calgary	77-77-76—230
Rene Desmarais, Galgary	73-81-76—230
Bill Hobbis, Prince George	77-77-76—230
Paul Davis, Calgary	74-79-77—230
Kelly Roberts, London, Ont.	75-78-77—230
Keith Swetnam, Victoria	**78-72-80—230**
Wally Goodwin, California	79-73-79—231
Brad MacLeod, Jasper	78-72-81—231
Russ Jordan, Vancouver	75-79-77—231
Len Brayton, Calgary	80-73-78—231
Mike Brown, Hull	75-80-77—232
Laurie Kerr, Victoria	**72-83-77—232**
John Hardyment, Vancouver	79-76-77—232
Harry White, Vancouver	78-74-80—232
Lou Molner, Woodridge, Ont.	78-73-81—232
Jim Girard, Victoria	**75-78-80—233**
Bill Parker, Winnipeg	76-77-80—233
Mark Slavin, Vancouver	75-75-83—233
John Souter, Calgary	79-75-79—233
Doug Mader, Regina	78-75-81—234
David Kucik, Winnipeg	77-78-80—235
Jim Goddard, Vancouver	77-78-80—235
George Rogers, Sherwood, P.E.I.	78-76-82—236
Harold Pasechnik, Calgary	75-76-85—236
Doug Stewart, Vancouver	76-78-83—237
Ron Hungle, Nanaimo	77-78-83—238

Bakers trailing by two

NEW WESTMINSTER — Burnaby Cablevision followed the same pattern Friday as they took a 2-0 lead in the best-of-seven Western Canada Major Junior Lacrosse League final.

John Krgovich scored five goals and Burnaby came from behind to down Victoria McDonalds, 20-14, before a crowd of approximately 1000 at Queens Park Arena.

The third game is 8 p.m. Sunday at Esquimalt Sports Centre and the fourth game is Wednesday at Queens Park.

McDonalds general manager Bob Reid said the game was similar to the opener Tuesday at Esquimalt, McDonalds led 7-3 in that game but wound up losing, 14-10.

Victoria led 8-4 after one period Friday. They outplayed the defending champions in the first half of the game and found starting goaltender Rod Bannister easy to beat.

But as in the first game, Bannister was lifted for Jim Greenwell midway through the second period and McDonalds folded. They managed only 17 shots against Greenwell and scored only five goals.

Bannister made 15 stops while Al Radley made 49 saves for Victoria, including 18 in the second period when Burnaby outscored McDonalds 10-3.

Victoria took 11 penalties for 25 minutes compared to eight penalties for 19 minutes for Burnaby and the Mainlanders scored six power-play goals to Victoria's three.

Dan Wilson scored three goals for Burnaby, Eric Cowieson, Randy Delmonico and Derek Dickson added two each and Dan Perreault, Ray Mattinson, Paul Delmonte, Mark Schnarr, Hartley Olson and Terry Bingley scored once each.

League scoring champion Kevin Alexander played a strong game for McDonalds, scoring four goals and five assists, while Kevin Kennedy, Gerry Cadwallader, and Dave Lowdon, scored two goals each and Steve Buckley, Doug Angrove, Bob Cool and Steve Hepburn scored one goal apiece.

Burnaby has won the title the last two seasons, downing McDonalds in seven games in last year's final.

But Peterborough Gray-Munros, who evened their Ontario final with Bramalea Excelsiors at 1-1 with a 16-14 win Friday, defeated Burnaby in the last two Minto Cup finals.

Jones earns 20th win

Randy Jones, who had lost five of his previous six outings, Friday night became the first major league pitcher to win 20 games this season with a six-hit 2-0 triumph for the San Diego Padres which dealt the Montreal Expos their 12th straight loss.

The Padres left-hander, who also won 20 in 1975, is the first pitcher to turn in back-to-back 20-win seasons in the National League since 1971-72 when Ferguson Jenkins, Tom Seaver and Steve Carlton turned the trick.

Jones, who has lost nine and is considered a prime contender for the Cy Young award, got both runs in the fourth on RBI doubles by Mike Ivie and Fred Kendall after a single by Dave Winfield.

The complete game was Jones' 22nd in 32 starts and the shutout was his fifth of the year and the 13th in his career. He needed just 90 pitches to tame the hapless Expos and lowered his earned run average to 2.63.

★ ★ ★

AMERICAN LEAGUE

Eastern Division

	W	L	Pct.	GBL
x-New York	75	48	.610	—
Baltimore	65	60	.520	11
Cleveland	63	63	.500	13½
Detroit	61	65	.484	16
Boston	60	66	.476	16½
Milwakuee	56	66	.459	18½

Western Division

	W	L	Pct.	GBL
Kansas City	77	50	.606	—
Oakland	68	59	.535	8½
Minnesota	62	66	.484	15½
Texas	58	69	.457	19
Chicago	55	72	.438	21½
x-California	55	72	.433	22

x—Late game not included.

Detroit 041 210 000—8 11 0
Oakland 000 001 000—1 9 1
Ruhle 8-9 and Wockenfuss; Abbott 2-4, Todd (2), Behnsen (8), Lindblad (9) and Tenace.

Kansas City 000 010 003—4 10 1
Boston 010 131 30x—9 14 0
Bird 11-6, Hall (5) and Stinson; Jenkins 12-11, Pole (8) and Fisk. Home runs—Boston Yastrzemski (18th); Fisk (13th); Hobson (3rd). Kansas City, Stinson (2nd).

Texas 000 000 000—0 7 0
Baltimore 100 000 02x—3 7 0
Perry 12-11 and Fahey; Palmer 18-11 and Duncan.

Minnesota 101 010 000—3 13 3
Cleveland 041 001 10x—7 8 0
Goltz 10-13, Albury (8) and Borgmann; Brown 8-9, Hood (6), Thomas (7) and Fosse.

Chicago 500 000 000—5 9 1
Milwaukee 000 000 011—2 8 1
Ktavec 5-1, Barrios (8), Hamilton and Downing; Sieton 11-13, Sadecki (9) and Moore. Home run—Chicago, Spencer (11th).

NATIONAL LEAGUE

Eastern Division

	W	L	Pct.	GBL
Philadelphia	83	43	.659	—
Pittsburgh	69	57	.548	14
New York	64	63	.504	19½
St. Louis	55	67	.451	26
Chicago	50	71	.450	26½
Montreal	41	80	.339	39½

Western Division

	W	L	Pct.	GBL
Cincinnati	81	48	.628	—
Los Angeles	72	55	.567	8
San Diego	63	67	.485	18½
Houston	63	68	.481	19
Atlanta	58	71	.450	23
San Francisco	56	73	.434	25

Montreal 000 000 000— 0 6 1
San Diego 000 200 00x— 2 5 0
Fryman 10-9, Murray (8) and Foote; Jones 20-9 and Kendall.

Atlanta 100 101 010—4 12 2
Chicago 101 132 100—9 13 2
LaCorte 4-12, Canton (5), Beard (8) and Correll; Bonham 8-10, Sutter (9) and Mitterwald. Home runs—Atlanta, Correll (4th). Chicago, Wallis (5th), Morales (14th).

Los Angeles 200 000 030—5 13 1
New York 000 000 200—2 5 1
Sutton 16-9 and Yeager; Koosman 16-8, Lockwood (8), Apodaca (9) and Grote. Home runs—Los Angeles, Garvey (10th). New York, Grote (4th).

Philadelphia 100 000 000—1 7 1
Cincinnati 101 010 10x—4 8 0
Underwood 9-4, Garber (7) and Boone; Norman 12-4, Borbon (6) and Bench.

San Francisco 001 000 010—2 8 1
Pittsburgh 002 030 00x—5 12 0
Montefusco 13-11, Heaverlo (6), Caldwell (7) and Rader; Demery 8-4 and Sanguillen. Home run—Pittsburgh, Zisk (18th).

St. Louis 000 001 000—1 5 0
Houston 000 200 00x—2 5 0
Resmussen 5-10, Greif (7), Hrabosky (8) and Simmons; McLaughlin 2-2 and Herrmann.

Sport Today

GOLF

8:30 a.m. — Start of final day of play in Canadian Amateur Championship, Royal Colwood Golf and Country Club.

CRICKET

1:30 p.m. — District Association: Incogs vs. Oak Bay, St. Michaels University School; Cowichan vs. Castaways, Shawnigan Lake.

MOTOR SPORT

6:30 a.m. — Time trials for "Old-Timers" night races and hobby-stock and super-stock program, Western Speedway.

Final round today

A field of 70 golfers is scheduled to start out in today's final round of the Canadian amateur golf championship at Royal Colwood Golf and Country Club.

The qualifying field of 72 was reduced further Friday when Len Brannen of Medina, Wash. was disqualified for signing an incorrect scorecard.

Glenn Johnson of Michigan qualified for the final two rounds with a 36-hole total of 151 but pulled out prior to the start of the third round. He said he couldn't face the tough pin placements again.

Play starts at 8:30 a.m. with the following draw:

8:30 a.m. — Ron Hungle, Doug Stewart, Harry Pasechnik.
8:38 — George Rogers, David Krcucik, Mark Slavin.
8:46 — Jim Goddard, Doug Mader, William Parker.
8:54 — John Souter, John Hardyment, Wally Goodwin.
9:02 — Jim Girard, Harry White, Laurie Kerr.
9:10 — Mike Brown, Leonard Brayton, Keith Swetnam.
9:18 — Brad MacLeod, Russ Jordan, Kelly Roberts.
9:34 — Paul Davis, Rene Desmarais, Fred Kato.
9:47 — Bill Hobbis, Fraser O'Neill, Harry Critchley.
9:50 — Gerry MacMillan, Greg Olson, Graham MacIntyre.
9:58 — Dave Webber, Pip Steele, Don White.
10:06 — Robert de Popolo, Kelly Murray, Mike Mealia.
10:14 — Pierre Archambault, Art Carey, Don Griffiths.
10:22 — Cec Ferguson, Gerry Kitson, Juan Estrada.
10:30 — Gavin Levenson, Kerry Short, Ken Wasslen.
10:46 — John G. Russell, Tom Rippon, Ken Walchuck.
10:54 — Doug Silverberg, Mike Zichy, Muncie Booth.
11:02 — Graham Cooke, Rob Street, Rob Jackson.
11:10 — Alfred Johns, Gary Kullman, George Haines.
11:20 — Steve Berry, Jerry Anderson, Jim Doyle.
11:30 — Bob Mitchell, Ross Logan, Ken Floyd.
11:45 — Gary Cowan, Jim Nelford, Doug Roxburgh.
Noon — Keith Alexander, Dave Mick, Rafael Alarcon.

The Original Knight
SOLUNAR TABLES
When To Fish Or Hunt

According to the Solunar Tables calculated for this area, the best times for hunting and fishing for the next 48 hours will be as follows (Times shown are **Pacific Daylight** times):

	A.M.		P.M.	
	Minor	Major	Minor	Major
TODAY				
	8:00	2:10	8:20	2:35
TOMORROW				
	8:50	3:05	9:15	3:40

Major periods, lasting 1½ to 2 hours, dark type.
Minor periods, shorter duration, light type.

Soccer final set

SEATTLE (AP) — The Cinderella story is becoming a North American Soccer League tradition that Minnesota Kicks would like to keep alive.

For the last three years, a first-year team has won the NASL title, and the Kicks could do it again Saturday when they and Toronto Metros-Croatia meet in Soccer Bowl '76, the NASL's version of pro football's Super Bowl.

The game matching the Atlantic Conference champion Metros against the Pacific Conference champion Kicks is expected to be played before a crowd of about 26,000 in the Kingdome.

The Kicks climaxed their first season in the league by defeating San Jose 3-1 Wednesday night before a crowd of 49,572 fans at Bloomington, Minn. Toronto advanced to the title game with its 2-0 victory over defending NASL champ Tampa Bay on Tuesday.

In no other major professional sport has an expansion team won a championship in its first season. Philadelphia did it in 1973, the Los Angeles expansion team won it in 1974 and Tampa Bay pulled it off last year.

The game will be telecast on channel 7 starting at 11:30 a.m.

Juan De Fuca
Merchants Training Camp
INT. "A"
Hockey
Juan De Fuca Arena
Big 6 Hockey League
SATURDAY 7-9 P.M.
SUNDAY 12 NOON-2 P.M.
MONDAY 10:30-11:30 P.M.
Gary Marshall
478-1852 478-4243
Don Lindsay
478-9349

ESQUIMALT CURLING CLUB
1151 ESQUIMALT RD. 386-3261
NOTICE TO SOCIAL CLUBS
BUSINESSES OR CHURCH GROUPS
We can help your organize a curling league of your choice. Good openings available. Phone 386-3261 for information. Free practice, free instructions and free curling clinic included in your rental fee.
CURLING STARTS OCT. 1st. CLINICS START SEPT. 27th.
OPENINGS AVAILABLE FOR INDIVIDUALS OR RINKS—BEGINNERS AND EXPERIENCED WELCOME. 8-28

Bombers upset Roughriders

REGINA (CP) — Winnipeg Blue Bombers edged Saskatchewan Roughriders 13-12 Friday night in a Western Football Conference game where the quarterbacks seemed to compete in giving the ball away.

The 21,362 fans groaned as Bomber defenders pulled in five passes from Rider quarterback Ron Lancaster. But Winnipeg's Ralph Brock was little better with four of his passes being intercepted.

Much of the game was a kicking duel between Bernie Ruoff of Winnipeg and Bob Macoritti of Saskatchewan as the two offences consistently failed to make consistent progress.

Ruoff kicked field goals of 12 and 39 yards, plus a 28-yard single on a missed field goal try. He also missed a 45-yard field goal try.

Macoritti punted for a 40-yard single, adding another single on a 29 yard field goal attempt and another point on a convert.

Each team managed one touchdown, Saskatchewan on a 13-yard run by halfback Pete Van Valkenburg, Winnipeg on a five-yard pass from Brock to Bob LaRose.

Brock tried for a two-point convert, but his pass was incomplete.

The win left WFC standings unchanged, but gave B.C. Lions and Edmonton Eskimos a chance to move into a first-place tie with Saskatchewan. The two teams are tied two points behind Saskatchewan and have played one game less.

Winnipeg moved within four points of the second place twosome and three points away from cellar-dwelling Calgary Stampeders.

The Winnipeg offence came together only in the dying minutes of the final quarter as Brock led a 71-yard touchdown drive immediately after Saskatchewan's last field goal.

The drive almost collapsed at the last moment with second-and-one to go on the Rider four-yard line. Halfback Steve Beaird was buried under a wave of Rider tacklers and lost a yard.

Forced to gamble at the five-yard line on a third-and-two play, Brock scrambled away from the Saskatchewan rush, spotted LaRose and lobbed the ball to him for a touchdown with 75 seconds left.

Rider's Paul Williams gave Lancaster good position three yards into Winnipeg territory with a 43-yard kick-off return, but the veteran quarterback could not manage a last-minute comeback as Bombers put on a heavy pass rush.

Brian Herosian and Merv Walker each accounted for two interceptions from Lancaster, with Chuck Wills adding the fifth theft.

★ ★ ★

WESTERN CONFERENCE

	P	W	L	T	F	A	Pts
Saskatchewan	7	5	2	0	195	84	10
B.C. LIONS	6	4	2	0	117	144	8
Edmonton	6	4	2	0	117	144	8
Winnipeg	6	2	4	0	149	128	4
Calgary	6	0	5	1	78	162	1

EASTERN CONFERENCE

	P	W	L	T	F	A	Pts
Ottawa	7	5	2	0	199	138	10
Toronto	6	3	3	0	98	112	6
Montreal	6	2	3	1	99	120	5
Hamilton	6	2	4	0	79	141	4

Next game: Monday — B.C. at Montreal.

WINNIPEG 13, SASKATCHEWAN 12

First Quarter
No scoring.

Second Quarter
1. Winnipeg, field goal, Ruoff 12 yards, 3:13.
2. Saskatchewan, touchdown, Van Valkenburg 13-yard run, Macoritti convert, 9:47.
3. Winnipeg, single, Ruoff 28-yards, 13:49.
4. Saskatchewan, single, Macoritti 29 yards, 14:17.

Third Quarter
5. Saskatchewan, single, Macoritti 40 yards, 8:44.
6. Winnipeg, field goal, Ruoff 39 yards, 12:29.

Fourth Quarter
7. Saskatchewan, field goal, Macoritti 32 yards, 11:30.
8. Winnipeg, touchdown, LaRose five-yard pass from Brock, Brock convert pass failed, 13:45.

Winnipeg	0	4	3	6—13
Saskatchewan	0	8	1	3—12

Wpg.		Sask.
22	First downs	22
142	Yards rushing	127
264	Yards passing	240
394	Net offence	367
24-38	Passes-made-tried	21-36
5	Interceptions	4
8-41.2	Punts-average	6-46.5
0	Fumbles-lost	1-1
7-55	Penalties-yards	6-58

Net offence is yards passing plus yards rushing, minus team losses.

Individual:
Rushing: Winnipeg, Washington 11 for 72, Beaird 14 for 60; Saskatchewan, Van Valkenburg 18 for 83, Molnar 10 for 44.
Receiving: Winnipeg, Paterson 8 for 96, Scott 7 for 89; Saskatchewan, Dawson 7 for 101, Mazurek 2 for 60.

EVERYONE WELCOME

OLD TIME RACERS NIGHT
SATURDAY NIGHT, AUG. 28
LOTS OF RACING ACTION—REGULAR VITRA COMPETITION—SUPER STOCKS —HOBBY STOCKS—PLUS OLD TIMER RACES—SPECIAL OLD TIME PRICES
ADULTS $1.25, STUDENTS & O.A.P. 75¢, 12 & UNDER FREE
AT THE CONCESSION • 25¢ HOT DOGS • 10¢ PEPSI •
GATES OPEN 6 P.M.
TIME TRIALS 6:30 P.M.
RACING 7:30 P.M.
8-27 WESTERN SPEEDWAY

Russians, Czechs start workouts

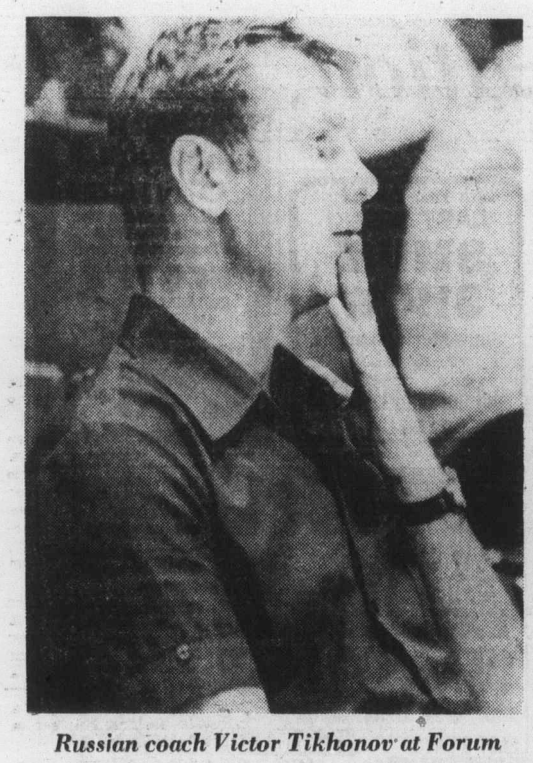

Russian coach Victor Tikhonov at Forum

MONTREAL (CP) — The attitude surrounding training camps for the Canadian and United States entries in this year's six-country Canada Cup hockey tournament has been reasonably open to date.

At least that was the way it was until Friday when the Soviet Union scheduled its first practice and the Czechoslovakian entry arrived. Sweden and Finalnd are the other two countries entered in the tournament, but both were still in Europe.

The series begins with Canada facing Finland in Ottawa Sept. 2.

Earlier this week the Canadian squad twice defeated the U.S. team in exhibition games at Quebec City and takes on the world champion Czechs in the final exhibition here Monday night. The Canadians also out on three full-scale intra-squad games before enthusiastic audiences.

The Canadian squad of 31 top National Hockey League and World Hockey Association players has trained at the Forum, home of the NHL Montreal Canadiens, since Aug. 9, while the U.S. team has been holding its workouts at Providence, R.I.

While the two-a-day workouts have been barred to the public, members of the Canadian team and its coaches have been readily available to journalists for interviews and to sign autographs outside the rink for the perennial batches of fans.

But with the arrival of the Russians, it appeared the journalistic freedom which has permeated the Canadian camp may dissipate a bit.

For its part the Canadian coaching foursome of Scotty Bowman of the Canadiens, Al MacNeil of the American Hockey League Nova Scotia Voyageurs, Don Cherry of Boston Bruins and Bobby Kromm of the World Hockey Association Winnipeg Jets, could, with their two strongest opponents on the scene, become more reluctant to discuss for publication injuries and possible offensive and defensive alignments.

On the other side, the Russians, who arrived Thursday come more reluctant to disvulge to the press the time of their initial workout because a spokesman described the information as "confidential". One report had them travelling to a remote arena for their workout, but this later was disounted by Forum officials who said the Soviet team had booked ice time for Friday night.

The Russians have a new coach in Victor Tikhonov, although his predecessor — Boris Kulagin — also is on hand. however, at least three players familiar to North American hockey fans — are missing from the 24-man squad on this trip.

Tikhonov said Alexander Yakushev was not ready and that Vladimir Petrov and Boris Mikhailov are working with the Red Army team in preparation for a later series against the world champion Czechs. The Czechs won the title from the Russians and caused a shakeup in the Soviet Union's hockey dynasty.

The Czechs are expected to field a squad almost identical to the one which won the world title in Poland this spring. Of the 24-man squad that arrived here, 18 played in the world tournament at Katowice.

Two men — Josef Augusts and Bohuslav Eberman — havé played in previous world tournaments, while only four are complete newcomers. They are Karel Holik, Peter Stastny, Vladimir Sandrik and Pavel Richter.

Veteran left winger Bobby Hull, who along with defenceman Paul Shmyr, is the only WHA representative in the Canadian camp, thinks highly of the Czechs, who work out today.

"They are if possible, more dangerous than the Russians," Hull said. "They are big and strong, and superbly conditioned athletes and they know their game."

In the Canadian camp, defenceman Serge Savard of Montreal Canadiens, out with a knee injury since Aug. 16, appeared fully recovered as he worked with the team, as did centre Gil Perreault of Buffalo Sabres.

However, defenceman Denis Potvin of New York Islanders was expected to remain off skates for at least another day.

Potvin suffered a nine-stitch gash on the upper part of his foot Thursday during a collision with goaltender Rogatien Vachon.

The Canadian team must be trimmed to 25 early next week and only 20 of the 25 final selections will be allowed to dress for any game.

In exhibition play Friday at Stockholm, Anders Hedberg, a linemate of Hull's in Winnipeg, scored two goals and added an assist to lead Sweden to a 6-1 win over Finland. The teams leave for Canada today.

Keating places second to New Westminster ace

REGINA (CP) — Scott Neilson of New Westminster, a 245-pounder who is still growing, overpowered his competition and the elements Friday to capture the hammer-throw championship at the Canadian senior track and field championships with the best toss of his life.

Neilson, 19, propelled the 16-pound hammer 67.50 metres to erase his own North American junior record of 67.06 metres which he established at a pre-Olympic meet in London, England, in July.

Neilson, soon to return to classes at the University of Washington, finished well ahead of Murray Keating of Victoria, who was Canada's entry in the hammer throw at the Olympics. Steve James of Vancouver was a distant third.

With temperatures ranging from 11 to 14 degrees and winds gusting to 70 kilometres an hour in steady rain, Neilson, who stands six-foot-five said he was not affected by the conditions "especially after we got started."

He admitted his performance surprised him, especially since his pre-meet training "was pretty bad, I thought."

His preparations could not have been worse than the weather, which forced delay of the pole vault until Sunday. Scheduled opening ceremonies were cancelled and several events were delayed. The skies cleared shortly before suppertime but there was no lessening of wind or warming.

Keating did not blame the conditions.

"Scott just beat me," he said. "I've been trying to add a turn to my delivery, using four revolutions instead of three, and I fouled on four of my six throws.

Results:

Men's 100 metres: 1. Coleman Doty, Toronto, 10.3 seconds; 2. Richard Rock, Toronto, 10.3, 3. Dan Biocchi, Montreal; 10.4.

Men's 400-metre semi-finals, first heat: 1. Vic Rempel, Hamilton, 50.0 seconds; 2. Ian Seale, Toronto, 50.1; 3. Ron Jackson, Calgary, 50.1.

Men's 400-metre semi-finals, second heat: 1. Mike Forgrave, Kitchener, 51.5 seconds; 2. Dacre Bowen, Vancouver, 51.8; 3. Ian Gordon, Edmonton, 51.7.

Men's 400-metre-finals: 1. Rempel, 49.1 seconds; 2. Gordon, 49.2; 3. Seale, 49.2.

Men's 5000 metres: 1. Lewis Gourke, Calgary, 14:31.2; 2. Jerome Drayton, Toronto, 14:46.6; 3. Paul Roberts, Kitchener, Ont., 14:52.6.

Men's discus: 1. Borys Chambul, Kitchener, Ont., 56.30 metres; 2. Harvey Barkauskas, London, Ont., 52.96; 3. Marcel Gallays, Saskatoon, 48.06.

Men's hammer: 1. Scott Neilson, New Westminster, 67.50 metres; 2. Murray Keating, Victoria, 62.90; 3. Steve James, Vancouver, 55.05.

Women's 100 metres: 1. Patty Loverock, Vancouver, 11.1 seconds; 2. Margot Howe, Vancouver, 11.5; 3. Jan Neale, Winnipeg, 11.6.

Women's 400 metres, first heat: 1. Anne Mackie, Richmond, B.C., 57.9 seconds; 2. Eleanor Mahal, Toronto, 58.8; 3. Caren Rathie, Saskatoon, 58.8.

Women's 400 metres, second heat: 1. Michelline Racette, Montreal, 59.6 seconds; 2. Kim Jeffery, Grand Prairie, 59.6; 3. Bev Krotowski, Toronto, 59.6.

Women's 400 metres, final: 1. Mackie, 57.1 seconds; 2. Jeffery, 57.6; 3. Mahal, 57.6.

Women's 3000 metres: 1. Donna Valaitis, London, 9:51.4; 2. Kathy Prosser, St. Catherines, Ont., 9:53.8; 3. Sally Beach, Toronto, 10:06.8.

Women's long jump: 1. Diane Jones, Saskatoon, 6.20 metres; 2. Diane Coffey, Toronto, 5.78; 3. Kim Eistetter, Edmonton, 5.47.

Women's shot put: 1. Lucette Moreau, Point des Cascades, Que., 15.27 metres; 2. Diane Jones, Saskatoon, 14.76; 3. Rosemary Hauch, Chesterville, Ont., 14.11.

Winnipeg in final

WINNIPEG (CP) — Manitoba's Fort Rouge team from Winnipeg scored three second-half goals to defeat Halifax Olands 4-1 in the Canadian Soccer Association senior championships Friday night.

Jerry Hildebrand scored twice — once at four minutes into the second half and again at the 62-minute mark — to notch the game-winning goal and the clincher.

Kevin Parsons scored the only first-half goal when he put the Manitoba team into the lead at the seven-minute mark.

Phil Boyle tied it for the Olands just two minutes into the second half, two minutes before Hildebrand scored his first goal of the night.

The Olands will play the losers of today's game between St. Lawrence Laurentians of Newfoundland and Victoria West of B.C. at 1 p.m. Sunday for the consolation position. Manitoba plays the winner of that contest for the Challenge Cup trophy at 3 p.m.

Coaching position for gold winner

Corinne Osborn of the Racquet Club of Victoria passed her gold dance and gold figures tests in the Greater Victoria summer figure-skating school.

Miss Osborn, who passed her preliminary figure in 1968, has been hired to teach at Juan de Fuca Figure Skating Club in the coming season.

Following are other results from the summer school.

ESQUIMALT

SENIOR SILVER DANCE: Carla Turner.

JUNIOR SILVER DANCE: Melanie MacIsaac; Adrian Holland; Julianna Kovaks.

PRELIMINARY DANCE: Katherine Burns; Barbara Braithwaite; Melanie Guss.

FIFTH FIGURE: Roberta Leckie.

THIRD FIGURE: Sheri-Lyn Nickels.

FIRST FIGURE: Barbara Braithwaite.

PRELIMINARY FIGURE: Melanie Guss; Lise Smith; Katherine Burns.

BRONZE FREE SKATE: Tanya Smallwood.

RACQUET CLUB

GOLD DANCE: Corinne Osborn; Colleen Costin.

JUNIOR SILVER DANCE: Meredith Berry; Sandra McDougall.

SENIOR BRONZE: Veronica Lowrie; Sharon Kirstine; Greg Smyth.

JUNIOR BRONZE: Ricky Lowrie.

SILVER FREE SKATE: Carolyn Preston; Jacki Ings; Tony Preston.

BRONZE FREE SKATE: Trudi Ferris; Teresa Brekland; David Kirstine.

EIGHTH FIGURES: Corinne Osborn.

SIXTH FIGURES: Susy Hetherington; Gail Wyatt; Cathy Owens; Eddie Boogaars.

FIFTH FIGURES: Carolyn Preston; Susan Hartley; Tracy Holotuk.

FOURTH FIGURES: Dale Couch; Sherri Hetherington; Paul Salas; Julie Patterson.

THIRD FIGURES: Jill Hughes; Nadine Padur; Deena Christie.

SECOND FIGURES: Terry Dunderdale.

FIRST FIGURES: David Kirstine.

PRELIMINARY FIGURES: Lara Espley; Jennifer Hemsworth; Lisa Pynn; Sharon Anderson.

JUAN DE FUCA

BRONZE FREE SKATE: David Turgeon; Diedree Doneley.

JUNIOR SILVER DANCE: Diedree Doneley; Susan Fukuyama.

JUNIOR BRONZE DANCE: Karen Birthwhistle.

PRELIMINARY DANCE: Brenda-Lea MacDonald; Jody Dick.

SECOND FIGURE: Diedree Doneley.

FIRST FIGURE: David Turgeon; Karen Birthwhistle.

PRELIMINARY FIGURE: Kim Robinson; Bonnie Lakusta; Barbara Dick; Michele Grover.

Ferguson tops seniors event

George Ferguson carded a 67 to win over-all low-gross honors in the Vancouver Island Seniors Golf Association Tournament at Cedar Hill Golf Club.

The two-over-par on his home course gave Ferguson a two-stroke victory over Hugh Thorburn of Royal Colwood in the second annual event.

Bert Acres of Colwood captured low-net honors with 70-20—50 while Guy Arnott of Cedar Hill was runner-up with 72-19—53.

Following are handicap division winners and runners-up:

GROSS

6-15: Harry Donaldson (GV) 70; Albert Beardshaw (RC) 71.
16-18: Bob Oswald (GV) 74; George Kurtz (Ard) 74.
19-21: Bob Manchester (Up) 76; Don Dennis (RC) 77.
22-24: Dr. Ray Newby (CH) 79; Stan Cable (Ard) 81.

HANDICAP

6-15: Dick White (Cow) 71-13—58; Don Sutherland (GM) 74-14—60.
16-18: Bill Zier (CH) 74-18—56; Alf Powell (Up) 74-17—57.
19-21: Bob Bonar (V) 78-21—57; Bert Buller (RC) 76-20—58.
22-24: Ed Craig (CH) 82-24—58; Alf Leland (GV) 84-24—60.

B.C. reaches semi-finals

ST. HYACINTHE, Que. — Sparked by the two-hit pitching of Rosemary Fuller, B.C. scored a 5-2 victory over Nova Scotia Friday to finish first in the Blue division of the Canadian women's softball championships.

The win left B.C. with a 4-1 record in the round robin play. Three teams, Newfoundland, Nova Scotia and Saskatchewan, are tied for second with 3-2 records and will meet in a special playoff to decide which club advances to the semi-final playoffs.

With a 5-0 record Alberta topped the Red division. Ontario finished second with a 4-1 mark.

Soccer signing starts today

It's registration time for the 1976-77 season of the Lower Island Juvenile Soccer Association.

All leagues are holding registrations today and all but Cadboro Bay and Lansdowne will be open for registrations Sunday.

Players must be between the ages of six and 17 and those who haven't previously played in the Association must present birth certificates.

Registration areas, times and sites:

LANSDOWNE: 9 a.m. to 12 p.m. Saturday only at Lansdowne Junior High School.

GORDON HEAD: 10 a.m. to 2 p.m. Saturday and Sunday at Lambrick Park.

GORGE-ESQUIMALT-VIEW ROYAL: 9 a.m. to 3 p.m. Saturday and Sunday at Hampton Park.

CADBORO BAY: 9 a.m. to 12 noon Saturday only at Willows School.

CORDOVA BAY: 9 a.m. to 12 noon Saturday and Sunday at Lochside Park.

PROSPECT LAKE: 10 a.m. to 1 p.m. Saturday and Sunday at both Prospect Lake and Copley parks.

SAANICH PENINSULA: 10 a.m. to 2 p.m. Saturday at Beacon Plaza and 10 a.m. to 2 p.m. Sunday at Centennial Park.

HEAD SWIM COACH
required by
Victoria Amateur Swim Club
— Commencing in September
479-7823 or 385-4286

COME TO SALMON COUNTRY
BUZZ BOMB DERBY
AUG. 21st-AUG. 29th
PEDDER BAY MARINA
Metchosin—off Rocky Point Rd. 478-1771

Zodiac
MARINE LTD.
105—1208 WHARF ST.
SALES OFFICE 383-6511
SERVICE OFFICE 383-3225
"at the water"
You can waterski with this Zodiac Inflatable . . . with this buoyancy — there's nothing to fear!
NOW 20% OFF
Was $1250
SALE $999.00
25% to 30% OFF
ALL ZODIAC ACCESSORIES
• Windshields • seats • fuel tanks • life jackets • first-aid kits • lighting • steering • anchors 8-27

SHOTGUNS — RIFLES
SCOPES
INTERNATIONAL KNIVES
574 YATES ST. 383-2422
8-27 (across from the Post Office)

METRO
CANADA'S LARGEST
TOYOTA DEALER
METRO TOYOTA LTD.
625 FRANCES ST. 385-3516
8-26

FRANK HAVIES (GENERAL SALES MANAGER) SAYS:
DON'T SIGN ANY DEAL
'TIL YOU SEE
VICTORIA DODGE CHRYSLER LTD.
The Factory has announced that 1977 units will be up 6% + a freight increase + increased excise tax on air conditioning + weight groups.
VICTORIA DODGE CHRYSLER LTD.
CONTINUES ITS ANNUAL MODEL
CLEAROUT SALE
—EACH UNIT BEARS OUR SALES INVOICE ON THE WINDSHIELD SHOWING THE LOWEST PRICE WE WILL SELL THE UNIT AT.
—SAVINGS AT THIS PRICE TO WHAT A 1977 WILL COST EXCEED $1000.00.
• 50 ASPENS • 25 COLTS
• 15 DARTS • 15 ARROWS
• 9 CORONETS • 25 TRUCKS
• 6 CORDOBAS
• 25 DEMONSTRATORS
OVER 150 CARS AND TRUCKS
WHAT A SELECTION TO CHOOSE FROM

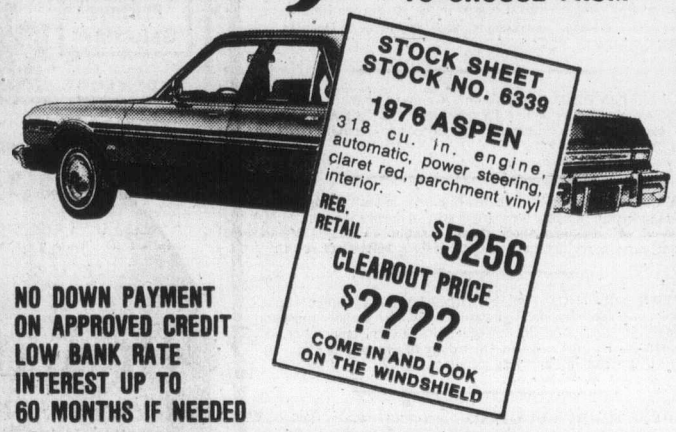

STOCK SHEET
STOCK NO. 6339
1976 ASPEN
318 cu. in. engine, automatic, power steering, claret red, parchment vinyl interior.
REG. RETAIL $5256
CLEAROUT PRICE
$????
COME IN AND LOOK ON THE WINDSHIELD

NO DOWN PAYMENT ON APPROVED CREDIT
LOW BANK RATE
INTEREST UP TO 60 MONTHS IF NEEDED

ALL USED VEHICLES
HAVE THE WINDSHIELD PAINTED WITH THE LOWEST POSSIBLE SELLING PRICE DURING THIS GIGANTIC SALE

STOCK SHEET
STOCK NO. 1592A
1974 COLT
2-DOOR HARDTOP
Automatic, radio, vinyl roof.
REG. RETAIL $3495
CLEAROUT PRICE
$????
COME ON IN AND LOOK ON THE WINDSHIELD

REMEMBER
3 YEARS OIL CHANGES
AS PER MANUFACTURERS' SPECIFICATIONS. NO CHARGE.
30-DAY 100% POWER TRAIN WARRANTY ON ALL CARS 1971 AND NEWER.

ATTENTION VAN OWNERS
SPECIAL CLEAROUT OF OUR LAST INSTANT CAMPER CONVERSION KITS
BOTH 8 FT. AND 10 FT. MODELS VARIOUS COLORS. EQUIPPED WITH AN ALL ALUMINUM FRAMED TABLE AND A SOLID LINOLEUM FLOOR. 2 LARGE SLIDE-IN LOUNGES WITH STORAGE UNDERNEATH, PLUS 4" THICK CUSHIONS. THE LOUNGES FOLD OUT INTO ONE LARGE BED. OTHER FEATURES INCLUDE A 2-BURNER GAS RANGE. A 35-LB. ICE BOX WITH A SINK CABINET INCLUDING A 5-GALLON WATER JUG WITH HAND PUMP
CLEAROUT PRICE KITS ONLY
$595.00 each

BEFORE YOU SIGN ANY DEAL
SEE THE DEALS AT
VICTORIA DODGE CHRYSLER

HOURS: Mon.-Fri. 9-9, Sat. 9-5
819 YATES ST. (Dealer Lic. No. D-00867A) 384-8174
8-20

Clay tablets tell story of biblical civilization

ROME (AP) — Thousands of clay tablets found in Syria last September are providing dramatic new information about biblical times.

A team of archeologists from Rome University unearthed the tablets and fragments of tablets 13 feet below the surface of an arid expanse of Tel Mardikh, south of Aleppo. There were 15,000 tablets in all.

Because of the tablets, ancient Syria is beginning to be recognized as a rival of ancient Egypt and Mesopotamia in the history of civilization.

Prof. Giovanni Pettinato, a language expert who has been reading the tablets, says they shed light on the history of the Jewish people.

The tablets cover a 150-year period, from 2400 to 2250 BC.

They place Ebla, a city until now only briefly mentioned in ancient Middle East inscriptions, firmly on the map as the centre of a vast and civilized kingdom. For decades this kingdom dominated an area extending from the Red Sea north to what now is Turkey and east to Mesopotamia.

The tablets reveal an unknown language, what the Italians have called Eblaite, akin to the biblical Hebrew that was spoken more than one thousand years later. As such, they might contribute to an understanding of some of the controversial parts of the Bible.

The tablets include international treaties, military reports, religious texts, descriptions of rites and sacrifices, and stories of creation and the great flood.

Pettinato says in scanning photographic copies of the tablets he has read the names of Abraham, Ishmael, Israel, Esau and Saul hundreds of times. A dozen times he came across the name "Daudum"—David.

"The Ebla tablets establish the patriarchs and their names as historical realities," Pettinato says.

The commercial accounts report that Ebla was exporting textiles, metals, marble and timber over a wide area. Among the importing points the tablets list the biblical sites of Hazor, Megiddo, Gaza and Urusalim — Jerusalem.

ENTERTAINMENT GUIDE

BUTCHART GARDENS OPEN EVERY DAY OF THE YEAR. NOW 9 a.m. to 11 p.m. Many pleasing features combine to add to your pleasure. Your regular admission covers them all — Smashing stage show . . . Puppet Shows etc. . . . Ross Fountains in their majestic "Ballet To The Stars" . . . Romantic after-dark illumination . . . 6 different Gardens: Fabulous Sunken, English Rose, Stately Italian, Quaint Japanese, Lake Garden and the Great Stage Show Garden . . . plus the Begonia Bower, Show Greenhouse and fascinating Gift and Seed Shop. Come Early! See It All! It's the thrifty way to enjoy the Gardens.

BUTCHART GARDENS RESTAURANT. Open every day 11 a.m. to 7:30 p.m. (Sorry, no reservations.) Coffee Bar Service always available.

BUTCHART GARDENS SMASHING STAGE ENTERTAINMENT NOTE: Stage shows for 1976 season terminate with the Friday, August 27th show. Other fine daily entertainment continues after that date.

MONDAYS THROUGH FRIDAYS—"The Butchart Gardeners", 6:30 p.m to 8:30 p.m. Walt Disney cartoons at dusk. Night illumination from dusk.

SATURDAY, AUGUST 28th — Magic Shows, 11:00, 12:00, 6:00 and 7:30 p.m. "The Butchart Gardeners," 1:00 to 3:00 p.m. — The Heron Family "Humanettes," 3:30 and 4:30 p.m. — "Zingari" Puppets, 7:00 and 8:00 p.m. — Color Film Approximately 8:30 p.m.

SUNDAY, AUGUST 29th — Magic Shows, 11:00, 12:00, 6:00 and 7:30 p.m. "The Butchart Gardeners" 1:00 to 3:00 p.m. — "Grace Tuckey" Puppets, 3:30 and 4:30 p.m. — The Heron Family "Humanettes," 7:00 and 8:00 p.m. — Color Film approximately 8:30 p.m.

BUTCHART GARDENS. KNOWN THROUGHOUT THE WORLD FOR THEIR INCREDIBLE BEAUTY . . . EVER CHANGING, ALWAYS LOVELY! — Skillful planning, constant replanting, dedicated gardeners pooling their ideas and knowledge, keep them that way week after week, season after season.

BUTCHART GARDENS — MOST GRACIOUS WAY TO ENTERTAIN YOUR FRIENDS. PLAN NOW!

THE OLD FORGE dancing 6 nights a week to the fabulous "Brothers Forbes and Friends," in one of Canada's largest and most luxurious night clubs. Located in the Strathcona Hotel along with their famous discotheque and restaurant. Douglas at Courtney Street, 383-7137.

THE BEST IN DINING DAILY — 7:30 a.m. to 9 p.m. at the King's Den Restaurant overlooking Thunderbird Park. Sing Along Fri. & Sat. evenings. Piano & Organ stylings by Grace Germain Thurs. to Sun. Ample free parking.

ROYAL OAK INN. In The Thatch Cabaret: enjoy "Home Brew" playing for your dancing pleasure & special snacks for your enjoyment. Enjoy delicious food in our Strathmore Dining Room. Please call for further information 658-5231, 4670 Elk Lake Dr.

BRITISH COLUMBIA FOREST MUSEUM — 1 mile north of Duncan on Trans-Canada Highway. This 40-acre outdoor museum includes an extensive collection of historic logging equipment and an operating 1½ mile railroad. Open daily 10 a.m. to 5:30 p.m. with steam trains running every 20 minutes.

VICTORIA SUMMER FESTIVAL—Saturday 11:00 a.m. and 2:30 p.m. (If it rains 5 p.m.) Audience Request Programs. Heritage Court, Provincial Museum; Sunday Concert, 2:30 p.m. Beacon Hill. **ALL EVENTS FREE.**

ART EXHIBITION, Mon.-Fri., Provincial Archives Building

HEATHERBELLE OUTDOOR DOG THEATRE — 17th year of operation. Stage show Tues. and Thurs. 2:30 and 8:00 p.m., and Sun. 2:30 p.m., 4551 W. Saanich Road, 479-2651. Closing for the season Sunday, August 29th.

SALMON FISHING — Experienced guides, large boats. Free Coffee, tackle, bait, Oak Bay Salmon Charters, 598-3366, 592-4164.

THE DIRTY DUCK
OPEN 5-10 MON. thru SAT.
★ STEAK
★ SEAFOOD
★ SALAD BAR
In BASTION SQ.
383-3923 7-12

TAKE 10 ON US!
10 hours free court time with each new membership.
Meet and chat with IAN BRADY, our resident Australian Pro on
AUGUST 29 — OPEN HOUSE DAY at ISLAND INDOOR TENNIS
6612 Bryn Rd., Victoria phone 652-3985

The Big Cabaret
Featuring VINTAGE
Fridays Saturdays
Dining 7-9 Dancing 9-2
2915 DOUGLAS ST. INGRAHAM HOTEL 8-6 385-6731

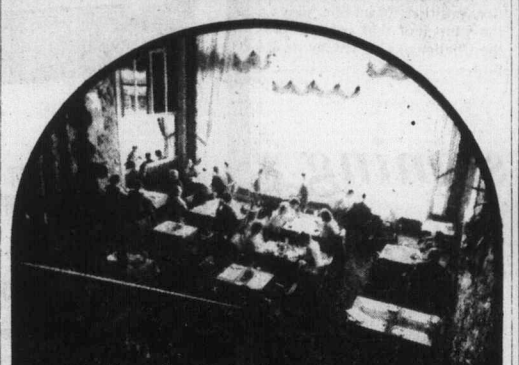
Felice's Dining Lounge
Gourmet meals served in our elegant surroundings overlooking VICTORIA'S BEAUTIFUL INNER HARBOUR
Dinner 7 days a week 5:30 to 11 p.m.
385-4497 1218 Wharf St.
Luncheon Monday to Friday 11:30 a.m.

Opening Soon... AT THE FOX CINEMA

oak Bay parks and recreation
Presents FALL NOVICE HOCKEY LEAGUE (N.H.L. PROGRAM)
for boys and girls, ages 7 to 10. Registration now on!
FOR FURTHER INFORMATION 8-28
please dial 595-swim

STARDUST 1037 VIEW ST. Free Parking 385-1031

THE RUPTURED DUCK DISCO
No Cover Charge Mon.-Tues.-Wed.-Thurs. MON.-SAT., 9:00-2:00 A.M. 6-7

HAPPY! (That's What Our Spaghetti Makes You)
RICH! You Don't Have To Be To
ENJOY! Our Many Italian and Canadian Specialties In The
little ITALY RISTORANTE
Take Someone You Like TONITE
Reservations 384-7151
BRANDY For Your Dancing Pleasure FRIDAY AND SATURDAY
The James Bay Inn
270 Government St. 384-7151 8-27

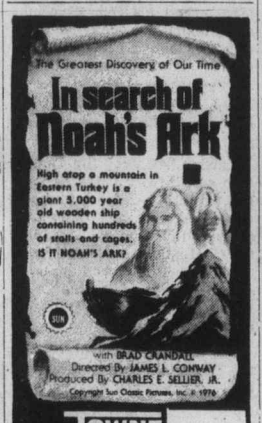
The Greatest Discovery of Our Time
In search of Noah's Ark
High atop a mountain in Eastern Turkey is a giant 5,000 year old wooden ship containing hundreds of stalls and cages. IS IT NOAH'S ARK?
with BRAD CRANDALL
Directed By JAMES L. CONWAY
Produced By CHARLES E. SELLIER, JR.
TOWNE Cinema 382-5922 Douglas & Humpbuster in Nootka Court
GENERAL
NIGHTLY 7 & 9
MATINEES SAT. & SUN. 1 & 3 P.M.
LAST 6 DAYS
CHILDREN $1.00 AT ALL TIMES

24th Year On Stage
LAST WEEK!
SMILE SHOW
Fun—Music—Laughs
"A Scintillating Production" —Victoria Times
McPherson Playhouse 386-6121

Family Style DINING
"A New Look But The Same Fine Food at Reasonable Prices!"
SCOTT'S RESTAURANT 650 Yates at Douglas
OPEN 24 HRS. EVERY DAY

GRAND PRIZE WINNER OF THE FIRST INTERNATIONAL EROTIC FILM FESTIVAL
The most interesting new premise for an erotic movie. VILLAGE VOICE
Outrageous comedy... Genuinely erotic! PLAYBOY
First rate acting by an attractive cast, and wild, zany plot. WHOLE SEX CATALOGUE
"P...TALK" IT SPEAKS FOR ITSELF!..
Warning: for both — Comp. conc. with sex. B.C. Dir.
LAST 6 DAYS

a GAME of LOVE
fox cinema quadra at hillside 382-3370
P . . . TALK 7:00 and 9:45
GAME 8:20
East Indian Show Sunday at 3 P.M.
"UMAR QAID" (Each had an Unusual Background)
STARRING: Sunil Dutt, Vinod Mehra, Moushumi Chatter Jee, Reena Roy, Asrani and Jeetendra. (Color with English Subtitles)

RON HOWARD pops the clutch and tells the world...
EAT MY DUST!
THE WILDEST CAR CHASE EVER FILMED!
MATURE
ODEON 1 780 YATES STREET 383-0513
MATINEES FRI., SAT., and SUN. 1:30, 3:10 and 5:10
NIGHTLY AT 7:05 and 9:15

JAMES CAAN
MICHAEL CAINE
ELLIOTT GOULD
DIANE KEATON
An elegant safe-cracker, two would-be con men and a dedicated do-gooder, in a race to rob the toughest safe in the world.

IN HARRY and WALTER GO TO NEW YORK
NOT SINCE "STING" HAS THERE BEEN SO MUCH FUN!
GENERAL
ODEON 2 780 YATES STREET 383-0513
DAILY AT 1:30, 3:20 and 5:20
NIGHTLY AT 7:15 and 9:15

BRUCE MILLER BAND
"Bruce Miller is amazing. He has to be rated as Canada's premier country rock musician." —Georgia Straight
HARPO'S CABARET 15 Bastion Square 385-5333
TUES., WED., and THURS. Aug. 31, Sept. 1 and 2
ONLY $3
DOORS AT 8 P.M.
TONIGHT DANCE TO "ENTRANCE"

enjoy dinner dancing at HY'S HILLSIDE INN

Enjoy the relaxing atmosphere of our beautifully decorated dining lounge.
Dance to the Music of GABBY BRUNER Wed. through Sat.
Open Mon. to Sat. 11:00 a.m. to 1:00 a.m.
Hillside SHOPPING CENTRE 7—22
RESERVATIONS: 595-2552 American Express

CINEMA SHOWCASE

David Bowie in The man who fell to Earth
NIGHTLY AT: 6:50 & 9:00
SATURDAY MATINEE AT 2:00
OPEN SUNDAY EVENING!
OAK BAY 2194 Oak Bay Avenue 598-2253
MATURE — WARNING: Some nudity and occasional coarse language. — R. W. McDonald, B.C. Director.

SILENT MOVIE
CAPITOL 805 Yates 384-6811
GENERAL
SATURDAY AND SUNDAY AT: 1:30, 3:30, 5:25, 7:20 & 9:20

AN INCREDIBLE STORY OF MODERN DAY CANNIBALISM!
SURVIVE!
WARNING: Scenes of cannibalism. — R. W. McDonald, B.C. Director.
CORONET SATURDAY AND SUNDAYAT: 1:45, 3:45, 5:30, 7:25 & 9:25
ADDED TILLICUM FEATURE "POSSE"
GATES OPEN — 8:00 SHOW AT DUSK!
CORONET 836 Yates 383-6464
TILLICUM DRIVE-IN Burnside at Tillicum 382-7531

Exciting Fun-Filled Adventure!
WALT DISNEY PRODUCTIONS' Technicolor®
Treasure of Matecumbe
©1976 WALT DISNEY PRODUCTIONS Released by BUENA VISTA DISTRIBUTION CO., INC.
SPECIAL ADDED TREAT
Walt Disney Productions' The APPLE DUMPLING GANG
Released by BUENA VISTA DISTRIBUTION CO., INC. TECHNICOLOR®
GENERAL ENTERTAINMENT
CHILDREN $1.25
SHOWTIMES:
MATECUMBE AT: 1:30, 5:10, 9:00
APPLEGANG AT: 3:25, 7:10
MATINEES ALL WEEK!
ROYAL 805 Broughton 383-0771

FUTUREWORLD
GENERAL
HAIDA 806 YATES STREET 382-4279
MATINEES FRI., SAT., and SUN. 1:30, 3:20, 5:15, 7:20 and 9:25
MON.-THURS. 7:20, 9:25

COUNTING HOUSE CINEMA 1 BROAD AT BROUGHTON 383-9434
MURDER BY DEATH 7:10
PETER SELLERS — DAVID NIVEN 9:15
MATURE some coarse language. (B.C. Dir.)

COUNTING HOUSE CINEMA 2 BROAD AT BROUGHTON 383-9434
THE POM POM GIRLS 7:25 9:30
MATURE some coarse language and occasional nudity. (B.C. Dir.)

Rights commission welcomes inquest

Biship Remi De Roo, chairman of the B.C. Human Rights Commission, said Friday he was happy that a full inquest had been ordered in the July 3 death of Coreen Gay Thomas.

The 21-year-old nine months' pregnant native Indian died near Vanderhoof after being struck by a car driven by Richard Brian Redekop, 21.

In 1974, a truck driven by Redekop's brother Stanley was involved in a similar accident in which Ms. Thomas' cousin died.

The bishop said there was no doubt in the commission's mind that an inquest was justified. "We hope it will get to the heart of widespread allegations surrounding Coreen Thomas' death and the subsequent investigations," he said. "We would also like to see the case handled with dispatch."

Vanderhoof coroner Eric Turner has called an inquest after first saying such an investigation was not necessary.

De Roo said he hoped "memories of the hard feelings generated by the Fred Quilt affair will caution local authorities in their handling of the case and that geographical boundaries will not preclude the participation of native people or anyone else in the proceedings.

"An atmosphere of complete impartiality is essential to the dispensation of justice."

The Fred Quilt incident referred to by De Roo took place in 1972 with allegations that the Indian was beaten or kicked to death by RCMP officers. Two inquests were held, and both absolved the RCMP.

The human rights branch has taken an active part in the Thomas incident and has submitted several reports to the attorney-general's department.

"The human rights branch has submitted information to us concerning the case and we shall be watching its course with intense interest," the bishop said.

"We feel adequate legal counsel should be available to everyone involved and, above all, that the principle of equality under the law be jealously protected."

The coroner has not yet set a date for the inquest but has indicated it will be late in September.

—AP

Easy beat

Police Chief Judy Burnham of the community of Palouse in eastern Washington, strolls through one of the two bars in town. She jokes that crime is so rare that she "sometimes runs radar checks on dogs."

Public housing project is a hotbed for crime

VANCOUVER (CP) — A resident says social problems and all types of crime are common in the east-end Little Mountain housing project where a 10-year-old girl, Kelly McLain, was fatally stabbed.

Jan Krinbill, a close friend of Kelly McLain's mother Pat, a nine-year resident of the housing project, said Thursday she knew of at least four families wanting to move from the project even though they face rents twice as high in the private market.

The housing project was opened April 2, 1954, as the city's first subsidized housing project. It is now operated by the B.C. Housing Management Commission.

"There are too many people living too close together with too many problems," said Mrs. Krinbill.

"Last night we had the police here. There was a prowler in our building. A woman three floors below me told me some kids came through her window one night two feet from where she was sleeping and took some money.

"My sheets have been burned and my clothes stolen from my clothes line."

Mungo Martin cash to Island students

Two Vancouver Island students were among six winners of scholarships announced Friday by trustees of the Mungo Martin memorial awards fund.

Danny Coon, 22, of Alert Bay, who will attend the Kootenay School of Fine Arts in Nelson, was awarded $150, and 17-year-old Connie Paul of the Tsartlip band in Saanich, who will attend art school in Richmond, received $100 from the fund.

Others who received awards were Ethel Charters, 21, of Montney, $200 to attend the Kootenay School of Fine Arts; Linda Gonu, 23, of Prince Rupert, $200 to continue her art education at Terrace; Terry Legace, 22, of New Westminster, $200 to attend Douglas College, and Timothy Michel, 24, of Kamloops, $150 to attend the University of British Columbia.

The awards are made each February and August for native Indians to further their education, preferably in the arts.

Martin was a famous Indian totem pole carver in Victotia who died on Aug. 15, 1962.

Temporary welfare deputy

John Noble, 45, has been appointed acting deputy minister of human resources for B.C.

He replaces deputy minister James Sadler who retires at the month end after 39 years in government service.

Noble has been executive director of social services since 1974. Born in Scotland, he is a graduate of the University of Aberdeen.

Colony
THERE'S NO CHARGE . . .
• FOR ENTERTAINMENT
Nightly in the Coachlight Room. Full facilities
• FOR FINE FOOD AND SERVICE
A Select menu to choose from in our Dining Lounge
• PARKING IS FREE!
2852 DOUGLAS ST. 385-2441
8-6

The Annual SIMON CHARLIE'S FESTIVAL of the SUN
Sept. 3-6 4 DAYS!
Admission: $3.50 day 2½ miles South of Duncan
Camping is FREE on the Island Highway
CRAFT MARKET & ENTERTAINMENT FAIR
Featuring over 40 acts gathered from all the islands and mainland, B.C.
including • SUSAN JACKS
• The PIED PUMPKIN ENSEMBLE
Craft Space Available 746-4526 748-3428
ADVANCED TICKET OUTLETS: FOLKLORE CENTRE GUITAR & BANJO SHOP, 1116 BLANSHARD ST., RICHARD'S RECORDS, 1318 GOVERNMENT

Colony MOTOR INN presents the

ENTERTAINER PERSONIFIED
AUDREY
AUDREY is the entertainer personified. She is a versatile raconteur with a witty repartee. She is extremely well-gowned. She is, in a word. CLASS!
Audrey is a singer, a pianist, composer, orchestrator, arranger, and a master of parody and takeoffs . . .
She improvises to fit the mood of her audience, and skilfully adjusts the pace to keep the audience interested, involved, and alive.
Nighty in the Coachlight Room
at the Colony 2852 DOUGLAS ST.
8-4

IT'S A CAPER . . .

"GRAFFITTI ROCK"
APPEARING NOW to SEPTEMBER 4
PLUS DISCO DANCING
DINNER SPECIALS:
• SALMON STEAK $5.45
• SPARERIBS $5.95
• NEW YORK STEAK $6.95
Proper attire at all times
STARDUST 1037 VIEW ST.
Lots of Free Parking
385-1031
8-26

FINAL TWO WEEKS
TONIGHT
John Minshall presents Cabaret
AT THE EMPRESS HOTEL
Live On Stage — Fully Professional
"A 'Must See' "
Audrey Johnson, Victoria Times
NIGHTLY THROUGH SEPT. 3rd
(No Show Sat., Aug. 28)
Tickets $6.50, available from McPherson, Empress Box Office and at the door.
8-25 RESERVATIONS 383-3716

DANCING SATURDAYS TO THE BIG BAND SOUND OF GEO. KRAELING & HIS ORCH.
Featuring the wide west coast music McMorran's are known for. Dancing 9:30-12:30 in the Seaview Room (the Island's first maple floor) Instrumentalist 8:45-9:30. $6 a couple.
McMorran's CORDOVA BAY LTD. TABLE RES. 658-5224
8-13

"TRY OUR FINE FOOD AT REASONABLE PRICES"
WESTERN and GREEK
20% OFF FOR O.A.P. ON FULL COURSE MEALS
FROM 11 a.m. to 8 p.m.
OPEN 6 a.m. to 2 a.m.
FRI. & SAT. to 3 a.m.
THE MELROSE CAFE
622 Yates 383-9715
7-2

ANNOUNCING OUR EXPANSION! OUR STORE IS BIGGER TO SERVE YOU BETTER WITH MORE STOCK!
GROCERIES OPEN 24 HOURS AT QUONLEY'S
GOV'T. at FISGARD

KARTLAND IS FAMILY FUN!
BRING THE KIDS
and have a good time together!
ONLY $1.00
OPEN EVERY DAY FROM 10 TO 10!
Douglas at Vanalman
(take the 930 bus from town)
Next to Douglas Golfland
KARTLAND
479-1122

CRYSTAL POOL
PUBLIC SWIM SATURDAY
12:00 - 1:30 p.m. Family Swim
2:00 - 4:30 p.m. Recreation Swim Everyone Welcome
7:00 - 8:30 p.m. Recreation Swim Everyone Welcome
7-23

DANCENERGY
REGISTER NOW!
1322-A Government St.
384-3841
DANCENERGY
BASIC MOVEMENT
BELLY DANCE
ADULT BALLET
DISCO
JAZZ
BASIC SELF DEFENCE
NOON FITNESS
YOGA
Sessions: Sept. 13-Oct. 24, Oct. 25-Dec. 5, Fee $2.50 hr.

DINING WITH A DIFFERENCE
Gay Nineties Spare Rib House
KEN PEAKER and ROLLY McINTOSH
Plays Your SING-A-LONG MUSIC
A SPARKLING ATMOSPHERE For PERSONALIZED MUSICAL HAPPENINGS
World-Famous SPARERIBS — Full Dinner Menu
825 Burdett — CHERRY BANK HOTEL — 385-5380
2-6

Enjoy rooftop dining at the PARROT HOUSE Restaurant
Panoramic view and excellent cuisine at the top of the Chateau Victoria
Open Monday through Friday for Lunch and Dinner. Saturday and Sunday Dinner only.
reservations recommended.
740 Burdett Avenue 382-9258

THE WADDLING DOG INN
DRIVE OUT AND ENJOY A BUFFET LUNCH
Served in the Waddling Dog Room (No Minors)
MON. TO SAT. 12 NOON TO 2 P.M. ONLY $3.50
EVERY FRI. AND SAT. NIGHT
SING and DANCE along to the BRITISH PIANO
Come early and savour the delights of our buffet. (No Minors) Hot and Cold Dishes for only $5.00
If you prefer . . . our full dining menu is available in our dining room.
PHONE 652-1146
7-29
PAT BAY HWY. AT MOUNT NEWTON CROSS ROADS
Chargex Mastercharge Esso Cards Accepted

RED LION INN
FAST EDDIE'S
DISCO CABARET
OPEN 6 NIGHTS A WEEK FROM 8:00
3366 DOUGLAS ST. VICTORIA, B.C.

4680 ELK LAKE DRIVE, VICTORIA, B.C., TEL: (604) 658-5231
THE ROYAL OAK INN presents for your dancing pleasure
"HOME BREW" in The Thatch CABARET
Thurs.-Sat. 9-2
658-5231 (Reservations)

THE (UNDER NEW MANAGEMENT) King's Den Restaurant
655 DOUGLAS STREET 388-4488
AMPLE FREE PARKING Overlooking Thunderbird Park
(OPEN DAILY 7:30 A.M. TO 9 P.M.)
a very delightful spot to dine
• DINING Every Evening
Piano and Organ Music by Grace Germain Thurs. to Sun.
SING-ALONG
Fri. and Sat. Evenings with DIANE GENDRON
DON HAMLEY (Impressionist)
MARLON NARCISO
ROYAL TABLE
Roast Prime Ribs of Beef, Yorkshire Pudding, Baked Potato, Vegetables.
Salad Bar or French Onion Soup..
$8.95
INCLUDES TEA OR COFFEE
OUR MENU INCLUDES: Seafoods, Steaks, Steak and Lobster, or Crab, PLUS!
POOLSIDE COFFEE SHOP OPEN DAILY 6:30 a.m. to 3:30 p.m.
QUEENS BANQUET ROOM CATERS TO WEDDINGS AND SPECIAL FUNCTIONS
8-27

CHEWS P.N.E. SPECIALS
ELECTROHOME
100% SOLID STATE
SPECIAL $519 20" PORTABLE COLOUR T.V. (Limited Quantity)
26" COLOUR TV With Dealcraft walnut veneer cabinet. (Limited Quantity)
LONSDALE SPECIAL $699
Warehouse to you prices.
6 year warranty on picture tube, 1 year on parts and labour.
"CHEWS" FROM MANY OTHER MODELS AT BOTH STORES
TRADE-INS WELCOME!
CHEW'S TV & STEREO LTD.
Established Since 1959
SALES WITH SERVICE—RENTALS
2280 Cadboro Bay Road
NEW SHOWROOM WAREHOUSE
493A Burnside East by Finlayson
(East of "The Pop Shoppe")
592-2333 or 382-1234
WAYNE CHEW Gov't Cert. Tech. 24 Hrs.
24 Hrs. SUSAN CHEW
STORE HOURS:10-5:30 TUES.-SAT.,10-9 FRI.
"We Pledge to You the Best for Less with Exclusive Personal Service"

Laurel, Hardy, Olivier and no ads for CKVU tests

Privately-owned Vancouver station CKVU will become the 11th to broadcast programming seen in Victoria when it makes an unofficial start at 10 a.m. Wednesday before its official beginning four days later, officials of the station said Friday.

CKVU will replace test patterns with four days of a festival of old movies as test programming—but Victoria Cablevision Ltd. spokesmen were not available Friday to say whether it would be seen on the 93-per-cent of Greater Victoria sets linked to cable.

If not, the test festival ranging from Laurel and Hardy to Olivier's Richard III will only be available to those with UHF sets as CKVU was awarded a licence by the Canadian Radio-Television and Telecommunications Commission to broadcast on Channel 26.

If Victoria Cablevision ties in CKVU before the official opening at 4 p.m. Sunday, Sept. 5, it will be shown on Cable 13, which has been vacant since Tacoma's KVTW went broke about three years ago.

The regular 2-13 Victoria cable spectrum will then have one open spot and it will be filled on or before Sept. 27, when the CBC's French-language Vancouver station CBUFT goes into operation.

Last word from Victoria Cablevision was that CBUFT would be shown on Cable 3 or 4. Channel 4 would take which of the two was left and Channel 12 would be moved to Cable 12.

The cable firm is expected to start mid-band programming late this year with Tacoma educational station KCPQ-TV and four community channels. Cable viewing will then stay as is for one year to 18 months, when the proposed Victoria CBC station and technical changes may force two U.S. stations into mid-band.

The first two faces expected to appear on CKVU in its test festival are those of Stan Laurel and Oliver Hardy. The CKVU test schedule:

Wednesday—10 a.m., two hours of Laurel and Hardy; 2 p.m., movie Canon Serenade; 3:30, movie Androcles and the Lion with Alan Young; 7 p.m., Summertime with Katharine Hepburn; 8:40, Pygmalion with Wendy Hiller and Leslie Howard; 10:10, Fellini's 8½.

Thursday—10 a.m., Laurel and Hardy; 2 p.m., Thor Heyerdahl movie Kon Tiki; 3:15, Blue Veil with Jane Wyman; 7 p.m., Major Barbara with Wendy Hiller; 8:30, Great Chase (famous silents); 9:45, movie Escapade in Japan; 11:25, Laurel and Hardy.

Friday—10 a.m., Laurel and Hardy; 2 p.m., Guadalcanal Odyssey; 3:30, Heroes in White; 6 p.m., Olivier's Richard III; 9:20, Boccaccio '70; 11:30, Heyerdahl's Aku Aku.

Saturday—10 a.m., Laurel and Hardy; 2 p.m., Black Beauty; 3:30, Great Chase (more silents), and possibly in the evening, the movies South Pacific and Yesterday, Today and Tomorrow.

A benefit of the test festival is that it will be without commercials. They will start Sept. 5 as CKVU begins regular programming centred on the daily two-hour Vancouver show at 7 p.m., with movies and network or syndicated features on either side.

For example, CKVU's first-day schedule will be the 1975 movie version of Friendly Persuasion at 4 p.m., entertainer George Hamilton IV at 6 p.m., Monty Python at 6:30, Vancouver at 7 p.m., the movie Romance of a Horsethief at 9 p.m., Tommy Banks' Celebrity Revue at 11 p.m. and New Scotland Yard at midnight.

Weekday programming will start at noon and include Vancouver repeats, movies, Little Rascals, Partridges, Mannix, The Odd Couple and at 6:30, Mary Hartman, Mary Hartman.

Evening highlights through the week after Vancouver will include Rich Man, Poor Man, music specials, Family and movies.

CKVU spokesmen warned that late changes can be expected, especially during the four-day test festival, but said they hoped to keep movie

Little hope of saving airport structure

Although last-ditch preservation attempts were continuing Friday, members of the Saanich Peninsula Guidance Association were gradually resigning themselves to the destruction of a building they wanted to use as a counselling centre.

Transport ministry officials have announced that a building on Beacon Avenue just west of the Pat Bay Highway will be razed unless the association moves it from airport property within 30 days.

A ministry official said Friday that the building is in a bad state of repair, and in need of new roof joists, wiring, plumbing, roofing and flooring.

Community development worker John Layton said group members were disappointed at the ministry ruling, but were continuing to press the federal government for a change of heart.

The building, he said, is tucked away in the corner of the airport property, and the area is not needed for runway extensions or for further development.

"They just want to raze the building and replace it with grass, while we want to make use of it for the community," he said.

Demolition was originally scheduled for early July, but a dozen mothers and children turned up and stood in front of demolition equipment to block the action.

Airport manager John Mills granted a stay of execution at that time, so that the association could present a brief to ministry officials giving reasons why they should be allowed use of the building.

But in spite of briefs ministry officials ended the 50-day reprieve period Thursday with the announcement that the building is to be razed after all.

Layton said the association would continue to press for possession of the building, but he did not think it feasible to move the building to another site.

The association, he said, does not have another site, and if the building is torn down people would just have to look for other facilities.

Final-gap tenders for highway

Two tenders have been called for the construction of 22.6 miles of highway on northern Vancouver Island.

Closing dates for bids will be Sept. 8 and 10.

The major section, 12.8 miles, will run between the Eve and Tsitika Rivers. The second section, 9.81 miles, runs between Tsitika River and Woss Camp.

Completion of the two sections will provide an all-weather road link between Campbell River and Port Hardy.

25% off

back-to-school fashions and more! Hurry . . . Saturday, August 28th is the only day for these Fall specials!

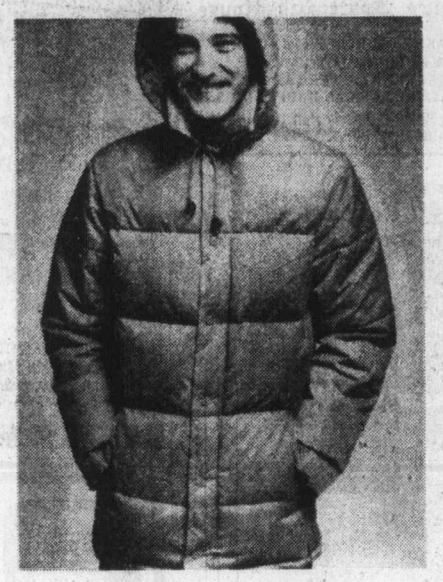

Cozy ski jacket with detachable hood for 16.99

Reg. 24.95. Ski jacket has drawstring bottom, down/feather lining, zipper and snap front closure. 2 snap close front pockets and more. Navy, powder blue or gold. 34-40.

Abstract Shop, Dept. 332, Main Floor.

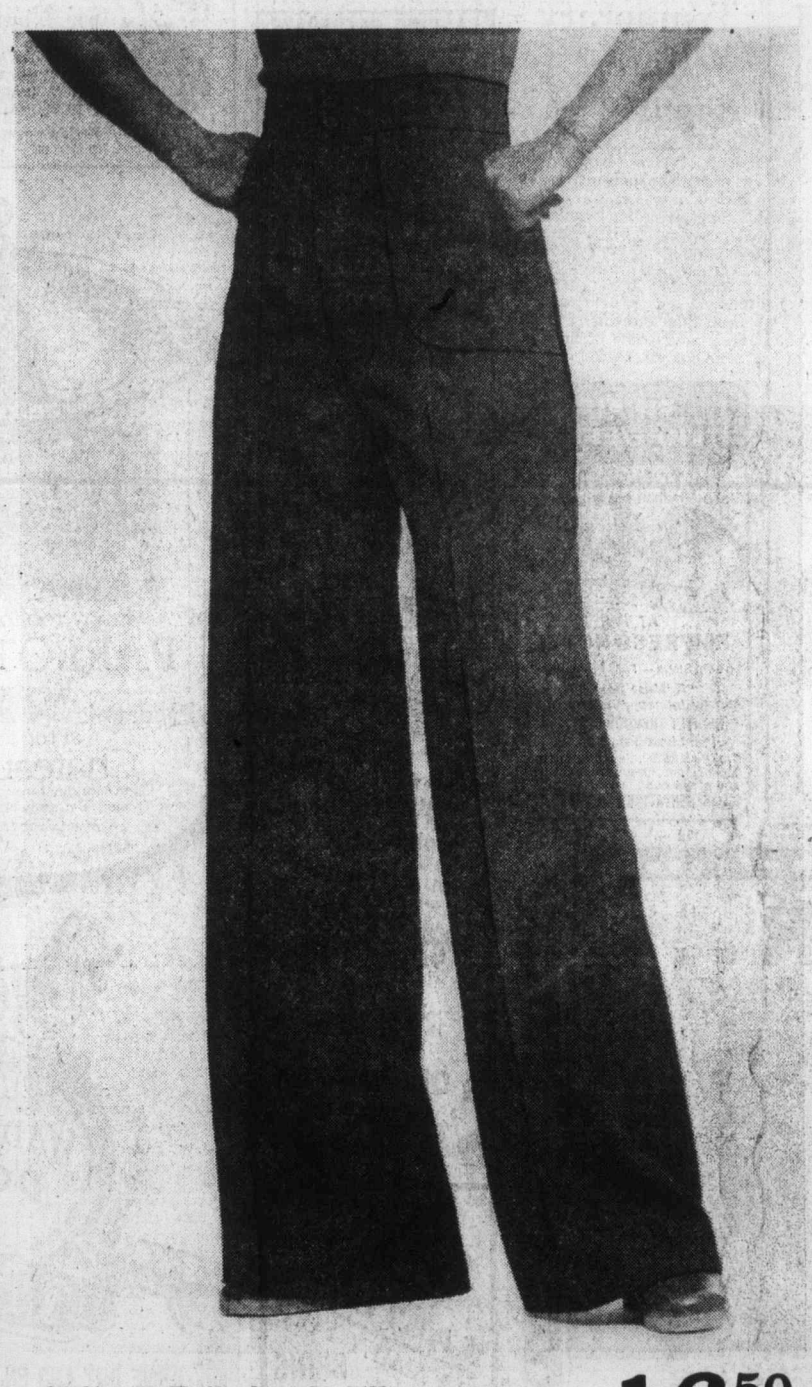

Save on Canadian made hooded sweatshirts 8.19

Reg. 11.00. Cable Car sweatshirt is great for school sports! Polyester/cotton shirt has zipper front and is available in navy, grey or petrol. S.M.L.XL.

Abstract Shop, Dept. 332, Main Floor

Canadian made dress pants on sale now 9.99

Reg. 18.00. Polyester pants specially styled for a lean, trim fit. In assorted plain shades. A variety of styles. 36" unfinished seams. Men's waist sizes 28-36. All alterations extra.

Abstract Shop, Dept. 332, Main Floor

25% off Tribal gabardine pants for Fall, on sale now for 16.50

Reg. 22.00. The Tribal elastic back design is one of the top pant fashion stories this Fall. Polyester/viscose pants are on sale now for 25% off. In assorted Fall shades. 5-15.

Peppertree, Dept. 346, Main Floor

EATON'S WAREHOUSE STORE

Special Sale of GIBSON FREEZERS Continues through Saturday

If you ever wanted a freezer, don't miss these Great Buys!

Store Hours Daily: 9:30 a.m. to 5:30 p.m.
Thurs. and Fri. Shop 9:30 a.m. to 9:00 p.m.
Store Information 382-7141

EATON'S downtown

TERRY SPENCE
Award winning news.
C-FAX 1070 NEWS

The Daily Colonist.
Section 2 Saturday, August 28, 1976 Page 21

7-DAY MONEY-BACK GUARANTEE
USED CARS
peter pollen ford

A bit of style for Seattle run

The Victoria-to-Seattle cruise-ship run will have a new Seattle berth decorated in an old Victorian English theme for its 1977 season, the Seattle Trade Centre said Friday.

Sales vice-president Irving Kates said a letter of agreement had been received from the board of the B.C. Steamship Co., operator of the service, for use of Pier 69 instead of Pier 64, beginning in May.

The agreement is subject to approval by the city of Seattle and the state, as well as completion of lease arrangement and documentation between the two corporations.

Passenger areas will be co-ordinated with shops and restaurants at the trade centre, Kates said.

The area will be modified to handle a possible replacement vessel for the Princess Marguerite, the Queen of Surrey, Kates said. He said it also would be able to handle hydrofoils on the run, should they come into use.

Trudeau 'feeding ego 'with patriation bid

By JIM HUME
Colonist Reporter

Prime Minister Trudeau's consistent demands for patriation of the Canadian constitution from Britain is little more than a "political gimmick."

Constitutional law expert Ronald Cheffins of the law faculty at the University of Victoria, made the statement Friday during the taping of Capital Comment for viewing on CTV Sunday.

Cheffins, who has written two books on the constitution, said he felt Trudeau "wants to go down in history as the man who brought the constitution back to Canada." In his opinion the constitution as it stands today "is viable and elastic enough to meet our needs."

Regarded as among the top three constitutional law experts in Canada, Cheffins said he was fearful that increasing domination of the provinces by Ottawa could eventually lead to the breakup of Canada.

"Let me put it this way: I'm more fearful that that may happen today than I was 10 years ago," Cheffins said.

One of the major causes of the disenchantment of the east and west seaboard provinces with the federal government was the increasing centralization of power and the autocratic actions of such commissions as the Canadian Radio-Television and Telecommunications Commission.

Cheffins said that while CRTC decisions might appear unimportant to the public when they were handed down, they nevertheless added up to a group of bureaucrats telling the people of Canada what they could and could not listen to on radio or watch on television.

The trend, he said, was extremely dangerous.

He noted that talk of a breakaway of western provinces was not new "but you may have noticed that some of the eastern provinces are starting to talk the same way."

Maurice Duplessis? Who the heck is he?

Close to 70 per cent of first-year students at the University of Victoria show "an appalling ignorance" of Canadian politics, Ronald Cheffins said Friday.

He made the statement during taping of the CTV show Capital Comment for viewing Sunday.

Cheffins, a member of the law faculty at UVic, has taught political science on the campus for many years.

"When I talk to my first-year students on Canadian political history they show "an appalling ignorance — frightening," he said.

Cheffins said that during a lecture to 75 students not long ago he asked if they could tell him who Duplessis was.

"Only four were able to tell me," Cheffins said. "I don't blame the students, really. And although we always seem to be kicking the school system, I have to place most of the blame there. The kids are being taught by teachers who don't know too much about politics themselves."

Cheffins said the solution to the lack of knowledge should be found within the school system. "In the meantime it's up to you people in the newspaper business to keep us as informed as you can," he said. "The newspaper is one of the great bastions of freedom in this country; without them I don't know what we would do."

Biology student had marijuana farm

'Pure research' costs $500

A University of Victoria biology student who rebuilt a Colwood barn for experiments on how marijuana "fits into the cycle of life" was fined $500 and put on probation for six months Friday by Judge William Ostler in Victoria provincial court.

The penalty for Richard Stephen McPhee, 20, of 1938 Trans Canada Highway, was among the largest ever imposed in the Victoria court for a marijuana possession first offender. The maximum penalty is a $1,000 fine and six months in jail but the normal fine is $75.

A warrant was issued by Ostler for another person who did not appear to face the Aug. 16 charge with McPhee.

After McPhee pleaded guilty, prosecutor Vance Gardner said McPhee rented the barn to make a furniture workshop, then rebuilt it to provide a small greenhouse in the loft, new locks on all the doors and new artificial lights electrically timed to go on in the morning and off in the evening.

Gardner said the greenhouse had "proper growing soils" and special additives in the water to aid growing. He said police found 62 marijuana plants from four inches to 2½ feet in height.

Asked if he wanted to say anything, McPhee started into a long explanation centred on his desire as a second-year biology major to find out "how each plant fits into the cycle of life."

He said marijuana "may have a particular purpose and function which I believe has been overlooked so far" and more could be learned by studying its entire growth cycle than "when it is chopped up and dried."

McPhee said he hoped to learn from studying the chemical composition of the plants "at various ages" and combining results with those of electrocardiogram tests to find effects on the heart, blood pressure, eye reactions, digestion and skin responses (anxiety).

In addition, he said, marijuana is "an amazing plant that grows under extreme conditions ... it's very hardy" and scientific isolation of the reasons for that might mean longer growing seasons for corn and wheat, thus helping ease world food problems.

The biology student said he "took reasonable care" through the padlocks to make sure other people would not get to the plants. He added 62 plants "may sound like a lot ... but there was a poor sprouting ratio."

His research was "pure," meaning it was clear of additives and chemicals, and he did not seek a licence for the study because he knew from others how difficult it would be to get one. Besides, public knowledge of the study "would make it harder to concentrate."

McPhee said marijuana was "something that society would need to find out about as quickly as possible." He realized it had harmful side effects and society should be protected but "controls can get in the way of experimenting."

"These restrictions have not helped society," he said. "In fact, they have hindered society by slowing research."

Questioned by Ostler, McPhee said he did not really realize the illegality of his actions until after he spoke to police. For one thing, he did not realize that conviction for cultivating marijuana could mean seven years in prison.

Said Ostler: "Parliament has made arrangements for the performance of experiments under appropriate circumstances and proper authorization. The Parliament of this country is aware that experimentation needs to be done and you must leave that to Parliament to decide.

"You may not do this sort of thing ... and you know that."

Life too empty for farmboy

City life proved too much early Friday for farmboy Mark David Stadnyk, 18, who will be sentenced next Friday by Judge William Ostler in Victoria provincial court after admitting responsibility for a tense early-morning confrontation with police.

Stadnyk pleaded guilty Friday afternoon to a three-count Victoria charge of dangerous use of a shotgun and possession of a shotgun and an imitation Magnum revolver for a purpose dangerous to the public peace in a half-hour incident in an apartment block at 2531 Government.

He told Ostler he worked on a farm for about four years, "14 or 15 hours a day," until he came to Victoria in April. In the city, said Stadnyk, there was either no work or only eight hours a day and "I have just too much energy."

The tall, slim, blond youth said he took to drinking to fill the empty hours and "now I'd like to find a job in a logging camp and leave the city. Ever since I came to the city, there's been trouble."

Stadnyk pleaded guilty Aug. 9 before Ostler to a charge of possession July 13 at his residence of 14 one-ounce bags of marijuana and was remanded to next Friday for a presentence report and sentence. At the same time, his roommate was cleared of the same charge.

About 1:30 a.m. Friday, residents of suites around Stadnyk's at 2531 Government reported a series of shots. Eight Victoria policemen led by Sgt. Douglas Sleivert arrived in four cars to be told by the roommate that Stadnyk had hit him on the head with a shotgun butt and told him to get out.

After the roommate obeyed, Stadnyk fired five or six blasts from the shotgun at lights, his windows and into walls. One policeman described his suite as "a complete shambles."

Tht roommate told the officers that Stadnyk had said he was "going to take a policeman with him."

Sleivert, one of two Victoria policemen wounded in 1970 by a bank robber later imprisoned for 20 years, called to Stadnyk a suggestion that they talk. Stadnyk appeared at a window and agreed to talk to Sleivert but only if both were unarmed.

Sleivert went inside, leaving his gun behind, only to find what seemed to be a revolver protruding from Stadnyk's belt. Sleivert said the agreement was broken and started to leave. Stadnyk shouted: "Come on back . . . I want to see you."

"Throw down the gun," Sleivert replied, and Stadnyk did. The two talked, with Sleivert quietly suggesting Stadnyk come with him and Stadnyk telling his troubles in the big city, especially with police.

He picked up the weapon once but put it down and finally surrendered 20 minutes after the talk began. Police found the weapon was an imitation revolver. In the suite, they discovered a shotgun, five shell casings and a .22 calibre rifle barrel.

"The conduct of this matter reflects great credit on the police officers," said Ostler.

Stadnyk wanted to plead guilty when he appeared in court Friday morning but prosecutor Robert Mulligan and Legal Aid duty counsel Barry Mah Ming said that "there may be psychological" problems.

In the afternoon, Mulligan said a doctor had examined Stadnyk and reported the youth was "a little depressed but not psychotic . . . he is fit to stand trial."

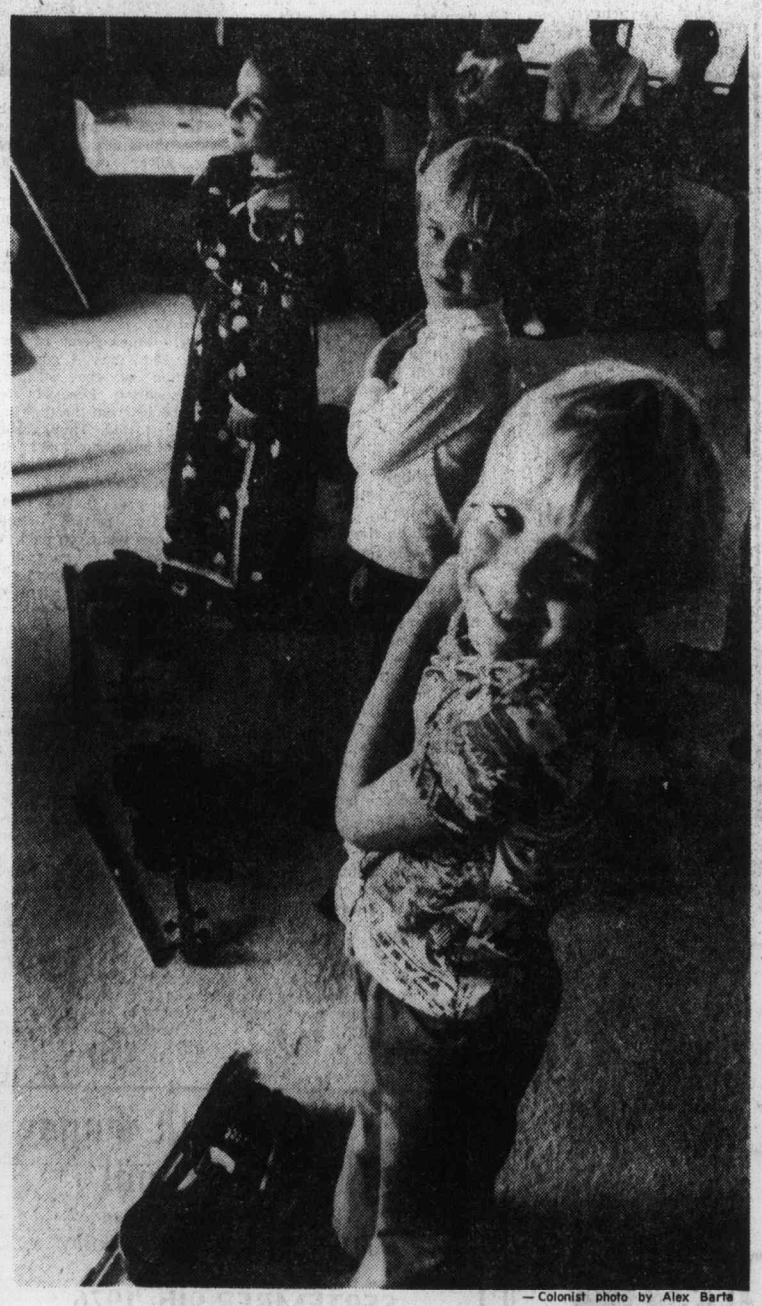

— Colonist photo by Alex Barta

VIOLIN PRELUDE

Playing the violin requires warmup exercises, as three students at the Victoria Suzuki Violin School at 1308 Dallas demonstrate. From left, Lorien Benet, 8, Trevor Jones, 5, and Tim Swanson, 7, do exercises designed to speed reactions and improve muscle control.

— Colonist photo by Ian McKain

A tale of two stockings

Untold numbers of girls knitted socks for soldiers in First World War but not often have knitter and recipient got together 60 years later. Bert Drysdale, of 195 Helmcken Road, was visited Friday by Mrs. Nicholas Harding of Camelon, Falkirk, Scotland, whose socks went to him in trenches near Ypres when he was serving with First Canadian Pioneers. With socks went senders' names and addresses, and he picked socks from schoolgirl Nicky Drysdale because her maiden name was also his surname. He called on her family in 1916 in Scotland when on leave, and that was last time they had met until now. Mrs. Harding is staying with friends in Victoria.

Dunelm goes with whimper

Dallas Road landmark falls with hardly a shot fired

By STEPHEN HUME
Colonist Reporter

Dunelm will be gone today.

The four-storey Victoria landmark, built in 1934 at 412 Dallas Road, was stripped Friday night of every door, window, carpet, and piece of plumbing.

Alan Parkin, part-owner of Attica, a surplus warehouse that retails the odds and ends of condemned houses, said Friday night his crew was hired by Wayne's Trucking, a demolition and trucking company, which in turn was hired by Daon Development Corp.

While Parkin spoke, a truck waited outside the house with oak floorboards piled in back.

Dick Van Der Peyl, project manager of Daon, said his firm was issued a demolition permit in July, with no riders attached, for reconstruction in the James Bay waterfront block between Boyd and Lewis, and Dallas and Luxton. Daon plans to build townhouse condominiums.

The house was occupied at the time of the permit.

Concerning Daon's notification to the tenants who occupied suites in the house that Dunelm would be demolished, Van Der Peyl said:

"An equitable arrangement was made between the tenants and our company. No one complained about it. I'm not ashamed about it, I'm not proud of it. It was one of those things. I really don't want to go into it."

Last week representatives of the James Bay Homes and Space Association spoke to Van Der Peyl about saving Dunelm. He told them they could save it if they were willing to move it.

Mona Morley of 450 Dallas, an association member, said Friday that they didn't expect the building to come down for another two weeks.

Demolition was to start at 7 a.m. today.

Miss Morley is afraid that more homes will be coming down. "They tear houses down, then they put up homes so expensive no one can afford them," she said. "The developers don't care about Victoria, they just want to make money."

Friday night Dunelm was quiet. The front door, with the number 412, was lying under some plaster in the front hall.

The windows were gone. The name Dunelm was still over the entranceway. Not much else was left.

A gray building in rococco style, with white trim and three rounded cupolas at the top like lookouts, you could still get a sense of its majesty.

But tomorrow it won't be there.

Vote fight signs 'em up

Publicity generated from threatened legal action against Victoria because of the city's handling of voter registration has prompted more people to get on the voters' list, according to city clerk Morran Waller.

The controversy was the best thing that had ever happened to voter registration, said Waller, whose refusal to turn over applications in bulk to a community association sparked legal action.

"It's better than us paying for an ad," Waller added.

Other clerks in Greater Victoria municipalities reported a slight upswing in registration to meet the deadline Tuesday but few attributed the interest to the city's legal dispute.

Clerks in the Saanich Peninsula municipalities credited an increase in registration to recreation referendums to be held next month.

The Fairfield Community Association will take the city to court next Wednesday. Its solicitor hopes to persuade a supreme court judge to order Waller to realease application forms to the association. Representing the city is former city solicitor Terence O'Grady.

Robert Milne, acting for the association, said Friday such an order would still give association members time to distribute the application forms so that potential voters could be included on the list by a court of revision.

Even if eligible persons fail to register by next Wednesday or show up for a court of revision they may still vote on municipal election day by signing a declaration stating they are eligible.

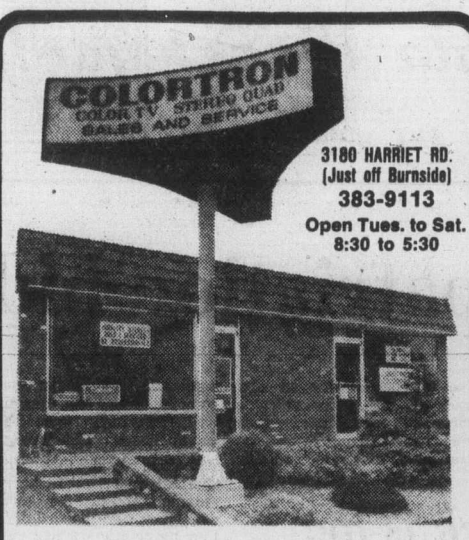

3180 HARRIET RD.
(Just off Burnside)
383-9113
Open Tues. to Sat.
8:30 to 5:30

1st Annual

WAREHOUSE SALE

• TELEVISIONS both BLACK and WHITE and COLOR • STEREOS • RADIOS • TAPE DECKS • MICROWAVE OVENS

IT'S OUR BIGGEST SALE EVER AND THE PRICES HAVE BEEN CUT TO THE BONE! SAVE OVER $200.00 ON SOME MODELS . . . OTHERS HAVE BEEN REDUCED BELOW OUR PURCHASE PRICE . . . HERE ARE JUST A FEW OF THE MODELS WE MUST CLEAR.

COLOR TV		SALE
QUASAR 16"	model WP4204 (one only)	$398
QUASAR 18"	(3 only) model WP4622	$468
QUASAR 20"	(8 only) model WT5572	$498
QUASAR 25"	(1 only) model WU8036	$699
QUASAR 26"	(5 only) model WW9284	$748
QUASAR 26"	(2 only) model MV9287 (remote)	$898
ZENITH 14"	(1 only) model G4220	$448
ZENITH 14"	(1 only) model SG1310 (remote)	$544
ZENITH 20"	(1 only) model T2840	$558
ZENITH 20"	(2 only) model SG1990 (remote)	$758
ZENITH 25"	(1 only) model G4546	$748
ZENITH 25"	(2 only) model S2926	$698
ZENITH 26"	(1 only) model G4748	$849
SHARP 14"	(2 only) model C1441	$429
SHARP 20"	(4 only) model C2040	$498
SANYO 16"	(1 only) model 51C52	$448
SANYO 26"	(2 only) model 62CC21R (remote)	$788

BLACK and WHITE TV		
QUASAR 12"	(3 only) model XP3163	$99
QUASAR 12"	(5 only) model P3164	$99

STEREO RECEIVERS		SALE
KENWOOD	(1 only) model KR2400	$228
KENWOOD	(2 only) model KR5400	$387
KENWOOD	(2 only) model KR9400	$688
KENWOOD	(2 only) model 8340 4-channel	$568
SANYO	(1 only) model DCX2000	$184
SANYO	(1 only) model DCX6000	$292

COMPONENTS		SALE
KENWOOD	(2 only) model KA4006 (amplifier)	$258
KENWOOD	(2 only) model KT4007 (tuner)	$218
KENWOOD	(1 only) model 700M (amplifier)	$933
KENWOOD	(1 only) model 700C (preamp)	$577
KENWOOD	(1 only) model 700T (tuner)	$733

TURNTABLES		SALE
GARRARD	(3 only) model Zero 100S	$168
KENWOOD	(3 only) model TD2033	$138

MICROWAVE OVENS		SALE
MODERN MAID	(Lytton) 2 only	$499
SHARP	model R6600C (2 only)	$648

C.B. TRANSCEIVER		SALE
SHARP CB500	(2 only)	$198

COLORTRON
COLOR TV —STEREO — QUAD

ERWIN SHEA

3180 HARRIET RD.
(Just off Burnside)
383-9113
Open Tues. to Sat.
8:30 to 5:30
TWO GENERATIONS OF SHEAS SERVING VICTORIA

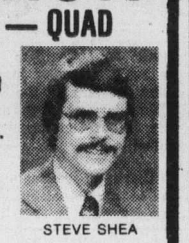
STEVE SHEA

SALT SPRING ISLAND RESIDENTS PLEASE NOTE: We Will Be Available on The Island two days weekly for SERVICE.

8-27

Rugs in demand mounted on wall

By MARILYN HOFFMAN
Colonist - Gemini News Service

Rugs mounted on walls offer texture, pattern, and color at prices that are usually far less than good paintings.

Area rugs have, indeed, frequently become "works of art" in themselves, and worthy of the distinctive display they are now getting in many homes.

One such rug of museum calibre was designed by Stanislav V'Soske and was a year and a half in execution. It is a tour de force of color and design called Riders in Spring. The limited-edition rug is a documentary pattern based on an ancient Chinese design. It is 5 feet 4 inches by 6 feet 5 inches in size, and sells for $16,000. More usual prices for great V'Soske 4-by-5-foot rugs vary from $1,500 to $2,000.

At the other end of the retail scale, however, there are handsome Rya carpets, imported from Denmark to retail in the $200 to $225 range. They come in numerous folkore and ethnic patterns and sell from around $170. A nubby natural Berber wool rug can be purchased for as low as $225. Every carpet company makes its own interesting versions in all price areas.

American Indian rugs — particularly those made by the Navajo — are now in great demand as wall decorations, as are Mid-Eastern Orientals.

But how does one attach such attractive small rugs securely to your wall?

Ege Rya, Inc., an importer of Danish-made rugs, shares four methods with us.

(1) Tackless stripping (the kind available for laying carpets on the floor) comes in three — or four-foot-long strips and with tacks of different lengths to accomodate either thick or thin pile. Cut stripping the width of your rug; nail to the wall (four nails are usually considered sufficient). Then press rug against the room-facing tacks. If necessary, for smooth, sagless hanging, a second strip may be placed at the bottom of the rug. The rug can easily be taken down for cleaning or moving.

(2) Build a frame of ½ or ¾-inch molding, slightly smaller than the size of the rug you are hanging. Tack the rug to the frame and then hang the frame on the wall, using large-size picture hooks screws, or nails. The Metropolitan Museum of Art advised this method to the purchaser of a woven Greek rug.

(3) Install an ornamental wood or brass drapery rod on the wall and attach the rug to it with heavy brass clips.

(4) Attach rug directly to the wall with tacks or staples, but this method is not really recommended; wall damage can result.

The condition of the wall itself, and the weight of the rug, often will help determine the method selected. Where especially heavy rugs are being hung, it may be necessary for greater security to attack the frame to the wall with screws and Rawlplugs.

Sharon Carvell, a designer for Innerscape Associates of Colorado Springs, Colorado, has devised yet another hanging technique. She, too, makes a frame of thin wood molding but then attaches the rug to the frame with Velcro tape. One side of the Velcro has an adhesive which adheres it to the rug; the other side adheres to the frame. She likes this method for hanging American Indian rugs, especially.

In the accompanying sketch, artist Ann Mathews indicates a few ingenious ways for wall-hung rug decoration:

An American Indian rug, in rich red, black, and tan colors, is hung on a white wall over an old leather-covered trunk. Pussy willows and tattails in an Indiana clay pot complete the setting.

A colorful round hand-braided Mexican rug is the conversation piece on a "transformed" wall. A plain fireplace opening was made more interesting by the additional framing of old dark stained railroad ties. Heavy black andirons were placed inside the fireplace and pewter pots lined up on the newly made mantel. Above the pewter, the wall-hung Mexican rug!

A couple who took an unfurnished apartment in France for a year had to "make do" with a mattress and spring placed on a low frame. The combination served as a sofa as well. They covered the bed with an Indian cotton bedspread and added four brightly colored toss pillows. They put grass matting on the floor and hung an inexpensive handwoven round rug above the bed. They felt cheered and comfortable.

Another effective decorative idea that does not require much cash: Mount Chinese woven straw plates above a wall-hung rug to create an unusual arrangement. A paper lantern serves as light nearby.

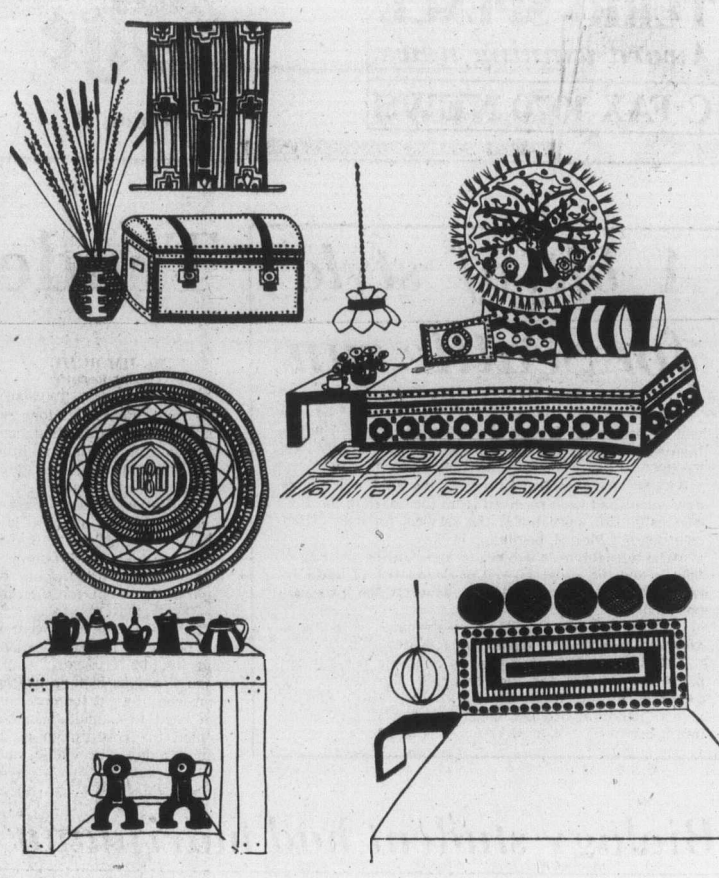

Rugs add low-cost color and mood on walls

Lady Bird Coiffures

INTRODUCING
BRENT SHADFORTH

Brent is from Coventry, England and has recently joined our staff. He looks forward to assisting Victoria women with their hair care needs.

Hair Styling
Coloring
Perming
General Hair Care

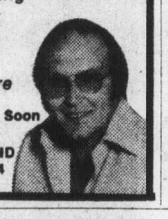

Visit Brent Soon
1912 RICHMOND
595-3434
8-24

SECONDARY SCHOOL REGISTRATION
School District No. 63
(Saanich)

Students who have not enrolled in Saanich District Schools and wish to pre-register for September classes in Grades 6 to 12 at the appropriate schools are asked to visit the schools between 9:00 a.m. and 12:00 noon on Monday, August 30th, through Wednesday, September 1st. The schools and their attendance areas are:

CLAREMONT 4980 Wesley Road. Victoria, B.C. 658-5221	Enrolling Grades 10, 11 and 12 students. Grade 11's and 12's from Royal Oak through to Saanichton. Grade 10's from the Royal Oak attendance area.
MT. NEWTON 1850 Keating X Road. R.R. No. 3. Victoria, B.C. 652-1135	Enrolling Grades 8, 9 and 10. Serving the Brentwood, Prospect Lake, Durrance, Keating and Saanichton areas.
NORTH SAANICH 10475 McDonald Park Road, Sidney, B.C. 656-1129	Enrolling Grades 7 and 8 from Deep Cove, Ardmore, Sidney, Sansbury and McTavish areas, and Grade 6 from Sidney.
PARKLAND 10640 McDonald Park Road, Sidney, B.C. 656-5507	Enrolling Grades 9, 10, 11 and 12. Grade 9's, 10's and 11's from Sansbury and McTavish to Deep Cove including the Sidney area, and Grade 12's of that part of the district north of Benvenuto, Keating X Road and Island View Road.
ROYAL OAK 4564 West Saanich Road. Victoria, B.C. 479-7128	Enrolling Grades 7, 8 and 9. Serving the Elk Lake, Beaver Lake and Cordova Bay and Royal Oak areas.

Students not certain of the school they should attend may telephone 656-1111 for information.

Bulletin board

Five brief films on life in China today will be shown at 8 p.m. Saturday and at 2 p.m. Sunday in the Chinese-Canadian Friendship Hall, 535 Fisgard. The films are in color with English narration.

□

FIELD TRIP

Victoria Natural Society plans a field trip for members and friends on Sunday. Those attending are advised to wear strong shoes, take lunch, and meet at Mayfair Lanes at 9 a.m. or at Goldstream nature house at 9:30 a.m. For more information phone Tom Murphy at 385-5357 evenings.

□

PENSIONERS

Old Age Pensioners No. 1 will hold an executive meeting at 1:30 p.m. Monday in the hall at 1600 Government.

□

MEETING

The B.C. Old Age Pensioners Organization Capital City branch No. 135 will hold a special meeting at the Elks hall, Cormorant Street, at 1:30 p.m. Monday. A New Horizons grant will be among topics for discussion.

□

RECREATION

Esquimalt Parks and Recreation will hold registration for fall recreational courses at the centre, 527 Fraser, from 9 a.m. to 4:30 p.m. and from 7 to 9 p.m. Sept. 7 to 9. There will be classes in dance, crafts, art, fitness, athletics, swimming lessons, springboard diving and synchronized swimming for all ages. For more information phone 386-6128.

No extra cash for B.C. grapes

KELOWNA (CP) — British Columbia's 170 grape growers will not receive any increase in prices paid by wineries for their grapes this fall.

A joint announcement from the B.C. Grape Marketing Board and the Association of B..C Wineries also said the growers' grapes would have to have a higher minimum sugar content.

THE SLIM GOURMET

CALORIE-CONSCIOUS COOKING
By Barbara Gibbons

BOSTON — If anybody ever says "You oughtta be in pictures" tell them "no thanks" your job washing dishes is less tiring.

Last week we got the "big break," a chance to be in the movies. This picture was about clams, so we co-starred with a Quahog. But who knows where it could lead! Fish stories are box office, they say. Remember Jaws?

Set in the lush jungle of a suburban patio, this was the suspenseful tale of how to put together a clambake with fresh fish.

Part of the suspense came from worrying if the clams would open by themselves under the hot lights. For us, the suspense was the next line, since our memory span only covers our telephone number, without area code.

If patience is a virtue, then heaven is filled with moviemakers, because putting together a clambake on your patio is a lot easier to do than it is to film. And a lot more fun.

If you're weight-wary (as all we movie stars are) a clambake is your kind of entertainment. Here's how:

PATIO CLAMBAKE

For each person you'll need:
one-quarter pound fresh fish fillet
1 small ear of fresh corn, shucked
2 small potatoes, peeled
2 small onions, peeled
parsley flakes
5 to 10 clams, oysters or mussels
sheet of heavy aluminum foil
water
dry white wine
any large kettle (or a clam steamer)

NOTE: In the film we used beautiful thick fillets of pollock because it's delicious, inexpensive and widely available most of the year, but any thick fresh fillets will do: flounder, haddock, cod, etc.

The corn should be small, fresh, shucked, and trimmed to fit neatly into the aluminum foil bundles.

To make each bundle, lay a sheet of foil flat. On the foil, off centre, assemble a piece of fish, an ear of corn, 2 onions and one potato. Season with salt, pepper and parsley.

Fold over the foil and crimp the ends to make a tight envelope. Then puncture the envelope around the edges with a fork 10 to 12 times to let in the steam.

Pack the bundles tightly in a deep kettle. A large two-part clam steamer can be used, if you have one. Pour on equal parts white wine and water, about a half cup each person. Put on the lid and heat to boiling, then lower to a gentle simmer.

This can be done indoors on top of the range, our outside on your patio grill, or even over a camp stove. Let everything steam undisturbed for about two hours while you and your guests relax, chat or work up an appetite over tennis. The long cooking time is needed because the bundles are tightly packed. It also gives all the flavors a chance to blend.

Then open the kettle and add the clams (discard any that are broken or that fail to shut tightly when touched). Cover and continue steaming until all the clams open (about 25-30 minutes). Discard any that won't open. To serve, scoop the steamed clams into dishes. Empty each packet onto individual plates and garnish with fresh parsley. Ladle the delicious broth into cups. About 380 calories a serving.

Collectibles

By JOHN HEARN

Mrs. Susan Wosk of Richmond owns a china Lenox teapot — floral design with sterling silver overlay about which she is curious.

Lenox was made by a Trenton, New Jersey, company some time after 1906. It is well thought of although not exceptionally high priced yet. Even so, I doubt if you could buy the teapot for much under $70.

Mrs. James Scott of Seaforth, Ont., has a complete collection of the Stratford Shakespearian Festival souvenir books from the time the festival started. They are in excellent condition and she wants to know if it is worth continuing the collection.

I would guess that the early books are already worth many times what you paid for them. I would also guess that a continuing set of them will be worth a great deal of money to your grandchildren and a small fortune to your great-grandchildren. They must be carefully protected; condition is everything. Similar collections appropriate to any major festival in Canada are well worth keeping — but don't expect quick profits; a hundred years from now, someone will bless you.

Mrs. Irma of Delhi, Ont., wants to know if her signed Tiffany glass compote is genuine or not.

This is a question which only a professional appraiser could answer after careful examination. Hearn's first law of antique collecting is that everything will be reproduced the moment it is profitable to do so. Tiffany compotes, I see, list from $65 up to $1,000 or more. Even at $65 they are worth reproducing. A professional appraiser will make a charge — maybe 10 per cent of the appraised value — but that may be worth it in exchange for written authentication.

George Hutchinson of North Vancouver, is wondering about the possible value of Life magazines dating from the Second World War.

When Life ceased publication in 1972 it immediately became a collector's item, setting the enthusiasts the task of finding all 1864 back numbers. Neither Reader's Digest or Time, both of which are important chronicles of their age, have achieved collectible status — but both are still in business and neither has the advantage of Life's superb photographers. Copies from the early 40s are now trading in the $2-$5 bracket and those with Coke ads on the back are even pricier.

Irish extremist free again

BELFAST (Reuter) — Mrs. Marie Drumm, a leading voice of the Irish Republican movement, was released from custody Friday after three weeks in jail. A charge of taking part in an illegal march was dropped because of insufficient evidence.

Pop singer overdosed

SYDNEY, Australia (UPI) — Kenneth Walker, lead singer of the American pop group The Platters, died May 10 by self-ingested methadone poisoning but did not commit suicide, the city coroner ruled Friday.

If you're thinking of
PORTS INTERNATIONAL
try the . . . gibson girl
1211 DOUGLAS
8-17

Norfolk House School
FOR GIRLS — GRADES I TO XII
"Academic excellence is our priority"
New term opens
SEPTEMBER 9th, 1976
Some grades have one or two vacancies.
Telephone: 598-262" 801 Bank St.
Headmistress: A. Winifred Scott, B. Sc. Victoria, B.C.

fine furniture · paintings · prints
THE ISLAND GALLERY
2188 Oak Bay Avenue Tues - Sat

ann landers

Dear Ann Landers: This is for John Q. Public, that arrogant ignoramus who thinks he has the right to pass judgment on what women should wear in supermarkets and on city streets.

So you don't like us in tennis dresses and shorts because you think varicose veins are ugly? Well, Buddy Boy, where do you think we got them? Not from lolling around eating bon-bons. Varicose veins are the result of bearing this country's children.

We deserve a lot more respect and a lot less criticism. Varicose veins are our service stripes.

If looking at us spoils your appetite, I suggest you turn your head the other way. Maybe you'll see a man wearing Bermuda shorts. And five will get you ten that HE will have varicose veins — **Insulted**

Dear Insulted: Take that and that and that, John Q. P. But — those men with the varicose veins, how do you suppose THEY get 'em?

□

Dear Ann Landers: I liked your reply to Bedroom Trouble Up North, the man who wanted to know if he should ask his wife to wear sexy undergarments to bed, like a garter belt and black nylon stockings.

If that was MY wife she would ask, "Under my pajamas or over them?" In our 25 years of marriage she hasn't made the slightest effort to make our sex life anything but routine. The woman refuses to read any books on the subject, because she "wouldn't look at that kind of garbage." Counselling is out. She says it's for sex maniacs. Otherwise she's a wonderful person, beautiful and intelligent and I love her very much. What's the answer?—**Hungry**

Dear H.: What's the question? I've said it before and I'll say it again. Many are cold but few are frozen. It's up to YOU to thaw the doll out. Turn on the heat, Buster.

□

Dear Ann Landers: Twice you have printed information in your column about Herpes Simplex II. I commend you for enlightening the public.

Now, how about a word in defense of women who suffer from Herpes Simplex I, which is not venereal? It, too, may break out in the genital area and is extremely painful. This may occur after a high fever, in upper respiratory infection, menstrual period, emotional upset, a reaction to certain foods, drugs, etc.

The discomfort of the ailment is bad enough without the stigma. It's very unfair to women sufferers who don't stray around. Please, Ann Landers—**Equal Time**

Dear E.T.: Be my guest. And now I'll say it AGAIN. Herpes Simplex I is NOT venereal and the same can be said of SOME cases of Herpes Simplex II. Thanks for giving me an opportunity to repeat the message.

□

Dear Ann Landers: We're a large family of girls. Whenever there's a special occasion — Christmas, birthdays, or anniversary, something that calls for a gift for our parents — one sister rushes out and selects an expensive present and then hits the rest of us up for our share of the cost.

She doesn't realize that each of us may want to give our mother or father a gift on our own.

Mother's jewelry box is full of stuff sister picked out but couldn't afford to pay for until she divided the price by six and dunned the rest of us.

I have a hunch Sis is charging this merchandise, paying on it monthly and doing something else with the funds she's collecting from us. What can be done without creating a big family fight? — **Rooked**

Dear R.: Tell sister NOW that there will be no more joint gifts to your parents. Explain that each of you wants to give individually. If she ignores your wishes and buys something from all of you, insist that she pay for it herself.

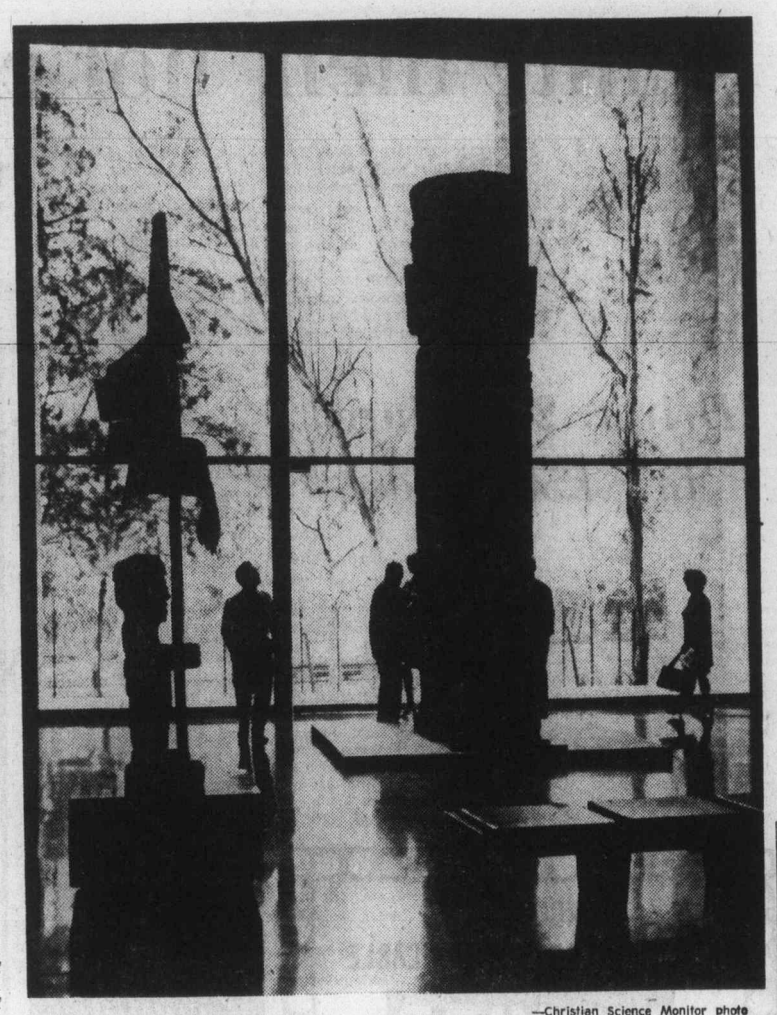

—Christian Science Monitor photo

Museums like this welcome treasures

Maya jade artifacts

Bit of Mexico's past returns

By JAMES GOODSELL
Colonist-Monitor Service

MEXICO CITY, Mexico — A bit of Mexico's storied past came home a few days ago as Harvard University's Peabody Museum turned over a collection of Maya jade artifacts uncovered in Mexico's Yucatan peninsula 70 years ago.

Some 600 pieces of jade found in a sacrificial "cenote" or well at the fabled Maya site of Chichen Itza were presented to Mexican President Luis Echeverria Alvarez. They will soon be displayed in Mexican museums.

The jade represents one of the finest collections of pre-Columbian artifacts ever assembled and, according to both United States and Mexican archaeologists, is of incalculable value.

Harvard's gesture in returning the jade to its original country is likely to spark efforts by nations such as Mexico to win back other archaeological treasures now displayed in museums elsewhere.

The Organization of American States (OAS) is encouraging the efforts. It helped in arranging Harvard's gift of the jade.

But the idea of the return was Harvard's. It was the second time that the university has turned over a significant collection of Maya artifacts to Mexico.

The first was in 1959 when the Peabody Museum donated most of the gold artifacts found at the Chichen Itza site. Those artifacts are on display in the National Museum of Anthropology and History here.

In both instances, the donation of the collections came after Harvard published scholarly monographs on the material.

Mexicans treated Harvard's gesture on the jade with enthusiasm. President Echeverria spoke of "this justifiable return" and lauded Harvard, adding that he hopes "this example . . . proliferates" into the return of other collections.

There are significant repositories of Mexican archaeological materials in other museums in the United States and in Europe.

The return of the jade did, however, spark some controversy over the removal of the jade in the first place.

Uncovered in the "cenote" at Chichen Itza between 1904 and 1909 by archaeologist Edward H. Thompson, the pieces were subquently given to the Peabody Museum.

Thompson at the time owned a 30,000-acre hacienda that embraced the site and Mexican courts ruled that he had the rights to the artifacts he uncovered.

Some legal experts here, however, claim that the court decisions were invalid, even though one was handed down by Mexico's Supreme Court.

Mexican law, moreover, has been amended to prevent the removal of archaeological artifacts from the country without specific government permission.

Legitimate museum directors, such as Stephen Williams, the director of the Peabody Museum, appreciate the reason for such laws.

But they note that present-day looting of archaeological sites by unscrupulous foreigners and by citizens of the countries where they are located is widespread and even more of a threat to a nation like Mexico than the past removal of treasures like the jade collection.

Gulls scream, oust tourists

TORQUAY, England (CP) — The scream of seagulls at 5 a.m. every day is driving sleepless holiday-makers away from this Devon coastal town.

Experts say an unusual number of birds have taken to the rooftops because this summer's dry weather has made cliff perches crumble.

Six koala bears equal forest of eucalyptus

SAN DIEGO (UPI) — Australia's bicentennial gift to the United States — six koala bears — have required the planting of 30,000 eucalyptus trees at the San Diego Zoo to provide a continuing supply of food.

Housed in the only koala bear colony outside Australia, the furry animals eat leaves picked daily from shoots on 100 small trees of 18 different species of eucalyptus.

Ernie Chew, zoo horticulturist, started planting more trees — the koala's only food source — last year as soon as the zoo had an inkling the six would join the three koalas already here.

The zoo has devoted a greenhouse for growing eucalyptus seedlings and a hillside of land for raising the trees. The trees are grown to an eight-foot height, then chopped to a one-foot stump. The stump continues to produce shoots — at a rate of a foot a week during summer — for four years.

The seven-foot shoots are placed in feeder cans at the base of the zoo's old eucalyptus trees where the koalas live.

Chew said the bears are very lazy. "If they can't reach out and get the leaves they will die of malnutrition."

The bears are finicky about which of the 18 species of eucalyptus they'll eat, Chew said. "They eat one species one day and won't touch it the next." One species has a chemical which keeps the koala's body heat high for cold weather — and is used in winter. Another species has the opposite effect, and keeps body heat down so is used in summer.

It appears two of the new koalas will have babies in a few months which poses some concern for Chew.

"If they start reproducing, then I'll have to go on and grow more and more eucalyptus," he said.

Montague BRIDGMAN Ltd.
China Crystal Gifts
811 Government St. 383-0821

PROTEIN PERMS
Some hair needs a special care in perming — Fine Hair, Tinted Hair, Bleached Hair, for example — plus experienced operators. Also our new perms are correct PH values to protect your hair. All at budget prices.
Phone 383-6015
Working Proprietor, Len Andrews of London, England
ANNAS TAYLOR BEAUTY SALON
1004 BROAD STREET (By Eaton's Car Park)
8-7

ORGAN LESSONS
Enroll now for your fall and winter program of private lessons. Inquire about our Kindergarten and Senior Citizen Programs.
HAMMOND
Organ Studios
3400 DOUGLAS
(across from Woolco)
388-9177
Free Parking
8-21

IRVIN L. BOWMAN, B.Sc., O.D.
OPTOMETRIST
wishes to announce his new office location in the Sayward Building
SUITE 406, SAYWARD BUILDING
1207 DOUGLAS ST., VICTORIA
telephone: 383-3712

Authentic
SUZUKI VIOLIN SCHOOL
FRONA COLQUHOUN, ARCT
Victoria Founder Director since 1965
1308 Dallas Rd.
383-7292

Let us show you how to save 50%-75% of the electricity you normally use in cooking . . .
with the Radarange MICROWAVE OVEN
made only by Amana
Model RR-4D

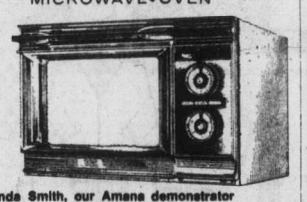

Linda Smith, our Amana demonstrator will give a live cooking demonstration in our store
FRIDAY NIGHT 6 to 9
SATURDAY 10 a.m. to 4 p.m.

McDONALD SUPPLY LTD
VICTORIA'S CARPET & APPLIANCE CENTRE
GOOD DEAL COUNTRY
370 GORGE RD. (EAST) 386-6745
8-27 MON. to SAT. 8:30 to 5:30, FRIDAY 8:30 to 9 p.m.

Pulled-Together SCHOOL LOOKS
Classy co-ordinates Pants by Pulse and Aero . . styled in fall's favorite colours in cords, jeans, gabardines. Mixed and matched with cowl neck sweaters, blouses or terrific T-shirts!

Exciting Name Brand Group
— Sample Dresses —
1/4 Off
Still a good selection of Summer Stock On Sale
Free Parking behind Our Store!
Miss Frith FASHIONS
383-7181
1619 DOUGLAS
Use Your Chargex, Mastercharge or our Friendly Terms
8-27

Kmart Gives Satisfaction Always!
SATURDAY MONEY SAVERS
AUGUST 28 ONLY

SAVE 2.00
PRESERVING CANNER PORCELAINWARE
Packs Seven 1-Pint Size Jars
K-Mart Reg. Price 9.27 each
SATURDAY ONLY
LOOK HOW YOU SAVE 7.27 Each
Limit 2 per customer

125 ONLY
JELLY JARS NEW QUILTED CRYSTAL
12 8-oz. 227 ML jars per box
K-Mart Reg. Price 3.27 Box
SATURDAY ONLY
LOOK HOW YOU SAVE 2.47 Box
Limit 1 box per customer

250 ONLY
MEN'S HAND LOOMED PULLOVERS
100% Acrylic with long sleeves
Assorted colours and sizes
SATURDAY ONLY
LOOK HOW YOU SAVE 2.99 each

SAVE 1.00
LOUNGE PILLOW
Decorative — Assorted Colours
K-Mart Reg. Price 2.47 each
SATURDAY ONLY
LOOK HOW YOU SAVE 1.47 each

SAVE 1.00
MEN'S DOESKIN SHIRTS
100% Cotton in plaid checks
Assorted Colours and Sizes
K-Mart Reg. Price 5.88 each
SATURDAY ONLY
LOOK HOW YOU SAVE 4.88 each

PHARMACY DEPT.
NEO CITREN
For Adults — Lemon Flavour
10-23 g. per box
SATURDAY ONLY
LOOK HOW YOU SAVE 1.19 each
Limit 2 per customer

300 LBS. ONLY
DELICATESSEN HAM
Delicious lean cooked ham
SATURDAY ONLY
LOOK HOW YOU SAVE 2.48 lb.
We reserve the right to limit quantities

University Heights Shopping Centre
3986 Shelbourne St. (Saanich) Victoria, B.C.
Store Hours: 10 a.m. to 10 p.m. Mon. to Friday
9 a.m. to 10 p.m. Saturday
"We reserve the right to limit quantities"

White men 'not expendable'

JOHANNESBURG (UPI) — South Africa said Friday it was willing to "open our hearts . . . to uplift the black man" but would not change its apartheid segregation policies despite the worst race riots in the nation's history.

Police Minister Jimmy Kruger reported that 35 blacks were killed in the segregated enclave of Soweto in rioting this week which for the first time pitted black against black.

Kruger said 14 of the dead had been killed by police gunfire and the other 21 were hacked and stabbed to death in fighting between migrant Zulu tribesmen and black militants who had threatened violence against blacks refusing to observe a work boycott.

The week's figures brought to 285 the number killed in nine weeks of anti-government rioting and racial strife.

"We are prepared to open our eyes and ears and our hearts and are ready to look at any lessons that come in our path . . . to uplift the black man," Kruger told a news conference Friday.

"But the white man in South Africa is not expendable," Kruger said, adding that the government would not change its gasic policy of segregation.

Police in the Soweto suburb, a black township of one million about 15 miles south of Johannesburg, said the situation was relatively calm Friday. They said one crowd of stonethrowing blacks was dispersed shortly after dawn but did not say if there were any casualties.

Kruger rejected newspaper allegations that police had stood by while the chanting, spear-carrying Zulu tribesmen sought revenge from black militants who had burned down one of their hostels and threatened to attack others.

Kruger blamed the militants, supporters of a widespread "black power" ideology, for instigating the anti-government violence.

He said Friday the upheavals were not directed against the government's race policies.

"It's against all whites," he said. "The 'black power' people don't want to compromise, they don't want to share South Africa."

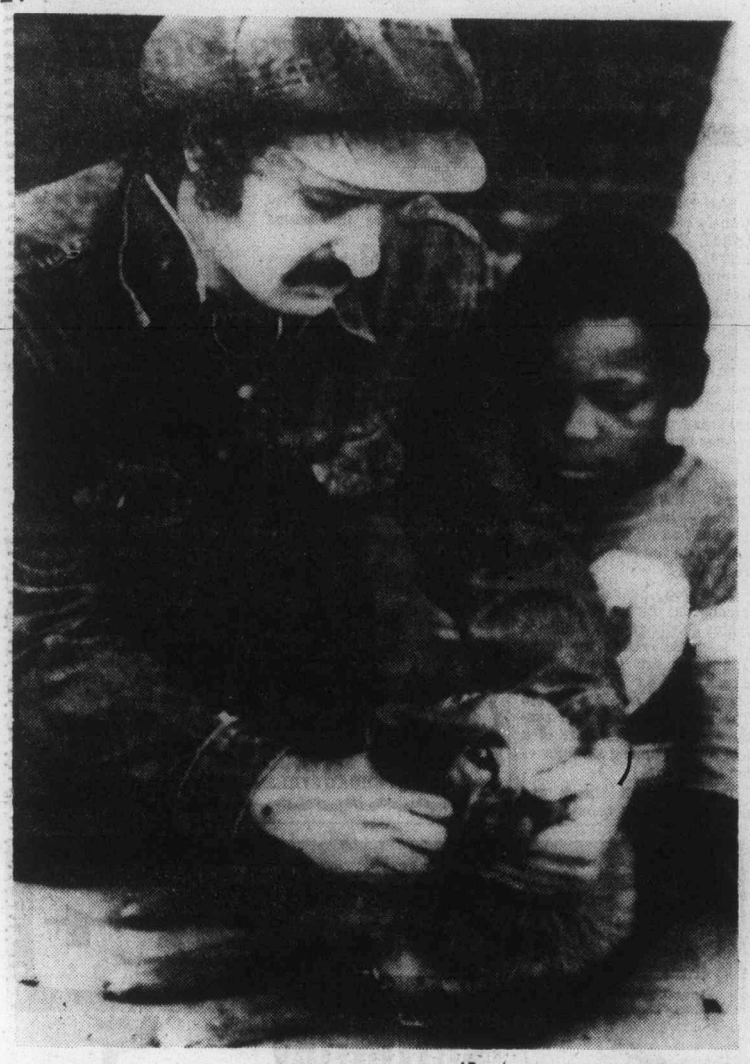

—AP

What's up, doc?

Dr. Allan Frank, 33, examines dog belonging to boy in Chicago's Uptown ghetto. Frank, who freely roams through Chicago's worst crime-ridden areas, is protected by street gangs, slum residents and their children. He is the poor people's veterinarian, the street is his clinic, and he works free.

Driver, 20, injured in $4,500 chase

A 20-year-old man was reported in fair condition Friday in Royal Jubilee Hospital with head and chest injuries suffered as an early-morning police chase ended at 1564 Rockland with a total of more than $4,500 in damage.

Victoria police said Dennis Ralph White, CFB Esquimalt, was taken to the hospital from the wreck of a rented car on the front lawn at the home of Reynolds school principal William Garner, 1564 Rockland, who is away from Victoria until late next week.

Police said a high-speed chase began shortly after midnight in the 800-block Dallas. The car being chased by police almost crashed in the 900-block Linden.

Finally, on Rockland, it knocked over a nine-foot tree, hit a power pole, crossed the street, sheared off another power pole and went through a hedge onto the lawn. Damage was reported as $3,500 to the car, $1,000 to the Garner property and an undetermined amount to the poles.

AMMUNITION
RELOADING SUPPLIES
INTERNATIONAL KNIVES
574 YATES ST. 383-2422
8-27 (across from the Post Office)

EXCLUSIVE DISTRIBUTORSHIP AVAILABLE

MOVIES

FOR HOTELS and MOTELS

We distribute first run major movies on Video cassettes to National chain and select prestigious non-chain hotels and motels. They in turn then show the movies free through the TV set in each guest room as an extra complimentary service.

We are the leading corporation within the industry and we are looking for an individual to be our exclusive Distributor on Vancouver Island to the above clientele.

No previous experience in movie distribution is necessary as we will provide a thorough training program in all phases of this industry. However, respondent should have a high interest factor in the entertainment field.

This opportunity offers an exciting challenge, security, prestige, and outstanding financial rewards. Minimum investment required $15,000.

For a confidential interview with full disclosure and demonstration — mail your reply including phone number to:

FIRST CINE-TEL WESTERN LTD.,
201—363 No. 3 Road, Richmond, B.C.

Cedar Hill: Your year-round garden center

come in and browse; we welcome visitors

we're open daily to serve you
9-5:30 Mon.-Sat.
10-5 Sundays

8-13
CHARGEX
Cedar Hill NURSERY and GARDEN CENTER
1551 Cedar Hill Cross Rd.
(½ block west of Shelbourne)

AFTERNOON AND EVENING CLASSES IN INTERIOR DECORATING

Joseph Egoyan

Once again the fascinating study of interior decorating will be introduced to you by theoretical and practical analysis. These lectures will be held in the store and also supplemented by on location studies in selected homes including a visit to the residence of Mr. Egoyan to discuss the problems arising in furniture arrangement, color schemes, lighting, styles, theme, drapery and carpet selection, and proper use of pictures and accessories.

Mr. Joseph Egoyan, B.A. ED., your instructor, is well qualified with extensive theoretical and practical knowledge. He is a graduate from the Art Institute of Chicago and the California College of Arts and Crafts; has taught at Oakland Tech. High Calif., the American College in Cairo and the Evening Adult Education program in Victoria. In addition, he has a wealth of practical experience in retail field as proprietor of Ego Arts Gallery in Cairo for five years, and Ego Interiors in Victoria for fourteen years. Mr. Egoyan is a qualified artist and has exhibited his art works in a number of one-man shows in the U.A.R. and U.S.A. He won first prize in Vancouver Island Jury Show at the Art Gallery of Victoria, also a one-man show theme "BIRDS" was displayed at Burnaby Art Gallery and is now at Ego Interiors.

For the past eleven years this course in interior decorating has been given by Mr. Egoyan twice yearly in three separate classes each week. At an average of twenty students in each class, almost a thousand students have taken the course to date.

THE CLASSES WILL BE HELD TUESDAY AFTERNOONS FROM 1 TO 2:30 P.M. AND ALSO EVENINGS ON MONDAY OR WEDNESDAY, 7:30 TO 9 P.M.

CLASSES START SEPT. 27th, 28th OR 29th AT EGO INTERIORS. TOTAL COST OF SIX LECTURES ONCE A WEEK, $20.00.

For further Information, Call in Person or Phone

ego interiors
1028 FORT ST. (Near Cook)
Phone 382-3200

DECORATING CONSULTATION—
We have complete stock of modern Scandinavian style furniture, lamps, fabrics and home accessories. With consideration of purchases to apply to your home needs THERE IS NO CHARGE FOR CONSULTATION — (otherwise hourly rates apply) — But let us suggest first a personal visit to see the selection on display to give you an idea of our "taste" — and if you approve then consider how we can help your decorating needs.
7-30

Informative advertising helps lower the price of goods.
CANADIAN ADVERTISING ADVISORY BOARD

METRO
CANADA'S LARGEST
TOYOTA DEALER
METRO TOYOTA LTD.
625 FRANCES ST. 385-3516
8-26

IF YOUR CAR REALLY MATTERS TO YOU

GMAC FINANCING AVAILABLE

NEW CARS | NEW GMC TRUCKS

STORE HOURS:
Mon.-Tues. 9-9 p.m.
Fri.-Sat. 9-6 p.m.

1976 GMC JIMMY 4X4 HIGH SIERRA
350 cu. in. V8, automatic transmission, power steering, power brakes, radio, positraction, carpets, clock, heavy duty battery, alternator, sliding canopy glass, auxiliary fuel tank and skid plate, tilt steering wheel, dual exhaust, etc. Stock No. YL0725.
$8997

1976 GMC JIMMY 4X4
350 cu. in V8, power steering, power brakes, radio, rear seat, heavy duty shocks, fuel tank skid plate, gauges. Stock No. YL6046.
$6997

1976 BUICK SKYLARK 'S' 2-DOOR
231 cu. in V6, automatic transmission, power steering, body side mouldings, radio, rear defogger, bumper strips. Stock No. SL5518.
$4995

1976 BUICK SKYLARK 4-DOOR SEDAN
260 cu. in. V8, power steering, power brakes, radio, body side mouldings, radio, rear defogger, bumper strips. Stock No. SL6336.
$5374

1976 BUICK SKYLARK 2-DOOR COUPE
231 cu. in. V6, automatic transmission, power steering, body side mouldings, radio, rear defogger. Stock No SL2554.
$5157

2—1976 FIREBIRDS
350 cu. in. V8, automatic transmission, power brakes, power steering, radio, body side mouldings, rear window defogger, console sport mirrors, tilt wheel. Stock No. F14965 and F16466.
$5837

1976 GMC ¾-TON PICKUP
350 cu. in. V8, power steering, power brakes, radio, automatic transmission, auxiliary fuel tank and battery, gauges, rear step bumper, camper special equipped. Stock No. YP2327
$5997

1976 GMC SIERRA CLASSIC ¾-TON PICKUP
350 cu. in. V8, power steering, power brakes, radio, automatic transmission, auxiliary tank and battery, sliding rear window, heavy duty alternator, rear step bumper, two-tone paint, camper special package, top of the line model. Stock No. YP4319.
$6997

1976 GMC 1-TON VANDURA VAN
350 V8, power steering, power brakes, radio, automatic transmission, heavy duty suspension, stabilizer bar, optional fuel tank and gauges. Stock No. YV2584.
$6513

1976 PONTIAC LEMANS 4-DOOR SEDAN
Power brakes, automatic transmission, power steering, rear defogger, bumper strips, tinted glass, wheel discs. Stock No. LE7626.
$5459

1976 PONTIAC ASTRE STATION WAGON
4-cylinder engine (5-year 60,000-mile engine warranty), automatic transmission, bumper strips, radio, roof rack, rear defogger. Stock No. AS2005.
$4479

1976 PONTIAC ASTRE HATCHBACK
4-speed transmission, body side mouldings, radio, rear defogger, bumper strips. Stock No. AS2362.
$3995

1976 PONTIAC ASTRE COUPE
Automatic transmission, body side mouldings, rear defogger. Stock No. AS8327.
$3799

1976 PONTIAC LEMANS SPORTS COUPE
350 V8, automatic transmission, power steering, power brakes, radio, rear defogger, body side mouldings, sport mirrors, tilt steering wheel, clock, bumper strips, heavy duty suspension. LE6769.
$5895

1976 PONTIAC SUNBIRD
4-cylinder engine, 4-speed transmission, body side mouldings, rear defogger, bumper strips. Stock No. SU7200.
$4552

1976 PONTIAC CATALINA 2-DOOR HARDTOP
V8, automatic, power steering, power brakes, radio, tilt steering wheel, tinted glass, delayed wiper system, sport mirrors, floor mats. Stock No. PO2044.
$5987

1976 PONTIAC GRAND PRIX
Automatic transmission, power steering, power brakes, vinyl roof, body side mouldings, radio with 8-track tape deck, air conditioning, tilt steering wheel, rally gauges, clock, heavy duty suspension. Stock No. GR2827.
$7526

1976 PONTIAC ACADIAN
4-cylinder, 4-speed, rear window defogger, practical, economical, and look at this price. Stock No. AC2154.
$3137

USED CARS

We now have the largest and finest selection of used cars in our history. Below is a small example of our stock for you to make your selection.

Most of our late model cars carry our I/W 12000 mile or 12 month Power Train Service Agreement. This means peace of mind to you the buyer.

Stock No. S5207A
1975 SKYHAWK HATCHBACK
V6 engine, 4-speed, power steering, power brakes, radio, crimson red with cloth and vinyl interior. Priced right for you.
$4695

Stock No. YP6879B
1976 CELICA G.T. LIFTBACK
4-cylinder, 5-speed transmission, radio. Mahogany outside with matching vinyl trim. Under 3700 original miles on this beauty.
$5695

Stock No. YP8060B
1975 MALIBU 4-DOOR SEDAN
V8, automatic, power steering, power brakes, radio, sky blue exterior with blue vinyl roof. Don't miss out on this one.
$4795

1974 IMPALA 4-DOOR SEDAN Stock No. 70203-2
8-cylinder, automatic, power steering, power brakes, radio. Sea green in colour with matching interior. A prestige car at a compact price.
$3895

1973 NOVA 2-DOOR SEDAN Stock No. PU0033
6-cylinder gas miser with 3-speed standard transmission. Light green in colour with matching vinyl trim. A hard-to-get car at an easy-to-get price.
$2995

Stock No. VE2032A
1974 CHEVROLET BEL AIR 2-DOOR
V8, automatic, power steering, power brakes, radio. Sea green outside with cloth and vinyl inside. A family car for your selection.
$3695

Stock No. YP7969A
1972 TOYOTA 1600 4-DOOR SEDAN
4-cylinder, 4-speed transmission, radio. Bright red exterior with black vinyl trim. A real beauty at your price.
$2195

Stock No. YP2942B
1974 FORD ¾-TON PICKUP
8-cylinder, 4-speed transmission, power brakes, radio. Silver exterior with vinyl trim. A workhorse of a truck.
$4695

Stock No. AC0219A
1972 DATSUN PICKUP
4-cylinder, 4-speed transmission, radio. Green in colour with all-vinyl trim. A small truck at a small price.
$2495

Stock No. GR7739A
1975 CELICA
4-cylinder, 4-speed, radio, under 8,000 miles. White outside with all-vinyl inside. A low-mileage beauty.
$4695

Stock No. YP2159A
1973 MAVERICK 4-DOOR SEDAN
8-cylinder, automatic, radio. Green in colour with all-vinyl trim. A compact car at a compact price.
$2495

Stock No. 90596-1
1974 G.M.C. ½-TON SUBURBAN
8-cylinder, automatic, power steering, power brakes, radio. Red in colour with cloth and vinyl interior. A hard-to-get model.
$5295

Stock No. 20362-2
1974 JIMMY 4X4
8-cylinder, 4-speed transmission, power steering, power brakes, radio. Bronze exterior with all-vinyl trim. A Hunter's dream of a vehicle.
$6995

Stock No. YP9207A
1973 JEEP PICKUP WITH CANOPY 4X4
8-cylinder, automatic, power steering, power brakes, radio. Two-tone bronze and white with cloth and vinyl interior. A super vehicle for those hunting trips.
$4295

1972 FORD ¾-TON PICKUP Stock No. L0963B
8-cylinder, automatic, power steering, power brakes, radio, air conditioning. Green outside with all-vinyl trim. An ideal vehicle for the camper.
$3995

Stock No. YP0454A
1972 G.M.C. ¾-TON PICKUP
V8, automatic, power steering, power brakes, radio. Medium green exterior with vinyl interior. A camper's dream of a truck.
$3995

Stock No. F3647A
1975 FIREBIRD ESPRIT
V8, automatic, power steering, power brakes, radio. Yellow outside with black vinyl roof. A sporty car for the sporty buyer.
$5695

Stock No. YP2502A
1973 JIMMY 4X4
8-cylinder, automatic, power steering, power brakes, radio. Blue and white in colour with vinyl interior. A hunter's Garden of Edem.
$5295

8-27

THEN YOU REALLY MATTER TO US

EMPRESS
PONTIAC • BUICK • GMC
2867 DOUGLAS AT TOPAZ
382-7121
EMPRESS PONTIAC BUICK LTD.
(Dealer Licence Number 01227A)
2867 DOUGLAS STREET, VICTORIA, B.C.

MORGAN

LIL ABNER

JUDGE PARKER

ARCHIE

RIP KIRBY

BLONDIE

MARY WORTH

HI and LOIS

KERRY DRAKE

MOMMA

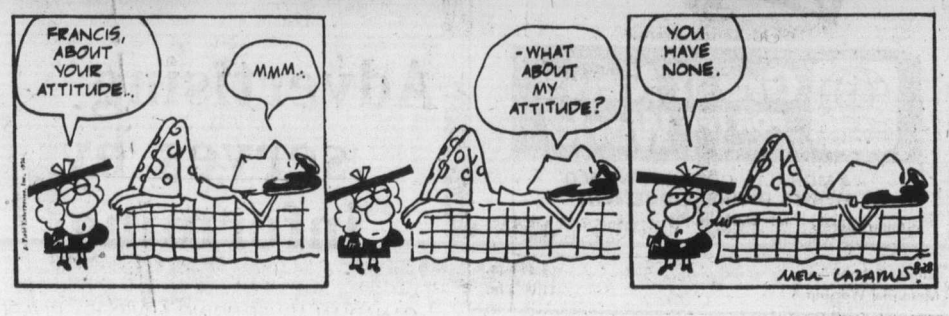

M. V. Chesnut's Garden Notes

While doing a spot of weeding in the garden the other day, I ran across half a dozen strong young salvia plants, evidently self-sown seedlings from last year's bedding plants, although they were sticker and obviously more vigorous than any bedding salvias I had ever bought and planted.

One of these—the smallest—was potted up and given a spot in a sunny window, for the salvia makes an attractive winter-blooming houseplant. The rest were transplanted to the perennial border to add a touch of scarlet to the fall scene.

I think almost every gardener has noticed, at one time or another, the exceptionally sturdy development of self-sown seedlings in his garden. I know that volunteer forget-me-nots, polyanthus primroses, California poppies, Gloriosa daisies, snapdragons and even tomato plants seem stronger, stouter and more vigorous than the same plants grown from seeds carefully sown in the spring.

It seems to me that two factors are responsible for the added vigor and "oomph" of these waifs and strays. One is nature's law of the survival of the fittest; out of the thousands of seeds scattered by the parent plants, the seedlings we find are the strongest and toughest of the lot.

The other factor is the timing of the sowing. When a plant scatters its seeds, it chooses the best possible time, while the seeds are fresh and yet thoroughly ripened. No seed pod or seed capsule will open of its own accord until the seeds within are mature.

Not only does nature sow her seeds when they are in prime condition for germinating, but she sees to it that they germinate at the time most favorable for their survival.

Some plants cannot survive the rigors of winter while in their delicate seedling stage. Such seeds have a built-in timing device — a retarding substance — that holds them dormant through the winter. They MUST have exposure to frost, followed by the warming of the soil in spring to actuate the germinating mechanism.

Other plants of a less delicate nature will germinate their seeds quite quickly when self-sown in late summer or early fall. In these, another factor contributing to their exceptional vigor lies in the fact that they have had time to get themselves well established before the frosts and gales of winter arrive.

Seems to me we can take a tip from nature in this regard and try a few experimental sowings of flower seeds this month. Some kinds that usually do well from such a sowing are Iceland poppies, California poppies, Brompton stocks, clarkias, snapdragons, cornflowers, sweet alyssum and coriopsis.

This late summer sowing is quite different from what is known as a fall sowing, in which seeds are put in the ground after the soil has lost its warmth, to lie dormant all winter and germinate in the spring.

In a late summer sowing, we want our seeds to germinate now and produce reasonably large seedling plants sturdy enough to stand up and under the rigors of winter, but not so large that they start to flower in the late autumn.

The greatest hazard to these plants is not winter cold but winter wet, and I'd venture to say that far more garden plants are lost through drowning than are killed by frost. With this in mind, it is a good idea to make these sowings in a specially constructed seed bed raised a few inches above the surrounding ground.

Make it up with rather gritty soil and with a little ditch around it. Such a bed should drain freely through the rainy winter season; no puddles will stand, and the bed will warm up earlier in the spring, starting the seedlings into regrowth well ahead of the rest of the garden.

Arthur Hoppe

Scene: The boardroom of the National Broadcasting System. Producer Simon Neil is attempting to sell the network president, Attila Hunn, on a new fall program.

★ ★ ★

Neil: You'll love it. It's a far-out family comedy. The hero's a toothy, smiling little guy who goes around saying how much he loves everybody and wants to help them.

Hunn: A male Mary Hartman, eh?

Neil: Just coincidence. We'll call it Jimmy Carter, Jimmy Carter. Now Jimmy's a poor, plain old, folksy, peanut agribusinessman.

Hunn: This show's about peanuts?

Neil: No, they're just in it for laughs. Jimmy's been born again, see, and . . .

Hunn (suspiciously): As a what?

Neil: As a Christian.

Hunn: Good thinking. A regular Oral Roberts, eh?

Neil: It sells. What's more, his sister, Ruth, brings off these miraculous cures.

Hunn: A female Marcus Welby, MD ,eh?

Neil: Not exactly. She's a faith healer.

Hunn (scowling): There goes the medical association. What is this anyway, The Prayer Hour revisted?

Neil: No, Ruth's only in there to offset Jimmy's other sister, Gloria. She rides motorcycles.

Hunn: A female Fonzie, eh?

Neil: She'll look good on tee shirts. And wait until you hear about his brother, Billy. He runs the filling station, never goes to church, cusses, drinks beer all day, likes girlie magazines, and addresses head waiters as, Matador.

Hunn: Shades of All in the Family.

Neil: So let 'em sue. And speaking of family, Jimmy's got this little daughter, Amy, who's cuter than a bug's ear. She sells lemonade, interviews and autographs.

Hunn: I'll try to sign Tatum O'Neal. But what about conflict?

Neil: Don't worry. Jimmy keeps telling everybody he meets how his wife, Rosalynn, is "the only woman I ever loved."

Hunn: That's conflict?

Neil: Jimmy's crusty mother, Miz Lillian, who's a real character, get so sore about this that she runs off and jtins the Peace Corps.

Hunn: I can't blame her. But she sounds like Maude.

Neil: Who'll notice? Now Jimmy's also got a cousin, Hugh, who's foreman of the world's largest earthworm ranch, and a nephew who's in jail and . . .

Hunn: Go no further, Neil. It's clear that by stealing from every far-out family comedy, you've come up with the farthest-out family comedy in television history. And if there's one thing we love at NBS it's far-out family comedies. By the way, what's the story line?

Neil: Well, Jimmy's running for president, and he's out-polling his opponent two-to-one, and . . .

Hunn (angrily): Damn it, Neil, not that far out! Come back when you've got a believable plot.

Sydney Harris

With the fall lecture season about to begin its remorseless quest for speakers, it occurred to me that it has been many years since I promulgated my Lecturer's Rate-Card for the chicken-and-peas circuit.

Many groups, when they invite me to share with them my deep wisdom and scintillating personality, are not aware that the lecture fee itself is only a beginning. Like the "sticker price" of a new automobile, it fails to include some of the most essential charges.

For instance, my rate-card clearly states that if I am forced to listen to an interminable "treasurer's report" before my talk, I sock the group $100 extra. A briefer report from the flower fund committee nicks them another $50.

A massed children's chorus from the local public school is worth another $75 to sit through, and more if they inflict upon us selections from Oklahoma! in a manner to make Rodgers happy that Hammerstein is dead.

A drum and bugle corps from the local high school costs the offending group $90 plus a bottle of Bromo-Seltzer. (If accompanied by a Sousaphone solo it goes up to $125.)

Introducing a whole head table of more than 10 persons, with separate applause for each, is $5 a head; and the price is doubled if any of them is presented an award, with a consequent acceptance speech.

For listening to any speaker prior to myself, who consumes more than seven minutes, the surtax is $25 a minute, or any fraction thereof. When I have to keep my motor running that long, it costs, brother. (You can't win with a prior speaker: If he is dull, he puts your audience to sleep; if he is witty, he makes you look like a bum.)

A loquacious introduction, which makes me sound as if I have already died and been buried, and the preacher is searching desperately for good things to say about me, commands a charge of an extra $200 flat. Nobody can deflate a talk faster than a dull and long-winded introducer, who comes to bury Caesar when he imagines he is praising him.

Audiences suppose that popular speakers charge high fees for their talks, but this is not at all the case. The fees are for the necessity of listening to others. The one thing we can't stand is competition, and that sticker-price would drop precipitiously if we could be assured that nobody gets to open his mouth but us.

When that happens, I'll gladly donate my fee to charity. Most likely to a school for the deaf-and-dumb.

James Bacon's Hollywood

HOLLYWOOD — Lunched over at the Smokehouse in Burbank the other day and was reminded that only a year ago, **The Captain and Tenille** were its local lounge act.

Now they are the hottest thing on TV with their new show on ABC, which I found smashing.

Ran into **Desi Arnaz** in the restaurant. His The Book, a revealing look at his life, is still going strong. It made the national best seller list.

Now he's busy writing another one called Another Book.

Desi was there preparing for the two-hour special on the Lucy show's 25th anniversary. Desi was the brains behind that whole operation.

★ ★ ★

On September 9, the Los Angeles Bicentennial Commission will seal certain artifacts to be buried on Mt. Wilson and opened a hundred years hence.

Writer Alan Wilson (no relation to Mt. Wilson) doesn't like the commission's list and submits his own:

A mason jar filled with smog.

A dented fender. In memoriam for the millions sheared off on the freeways.

Former Mayor Sam Yorty's cancelled flight tickets.

A copy of any speech made by Police Chief Ed Davis.

A hippiee found roaming the wilds of Hollywood Blvd. Embalmed, of course.

A bucket of mud from a Benedict Canyon slide.

A shattered window from one of the earthquakes.

A stool from Schwab's drug store.

A picture of **Zsa Zsa Gabor** with her mouth closed.

L.A. Dodgers' and Rams' banners reading: "Wait 'Til Next Year."

A motorcyclist's helmet with the head still inside it. Also embalmed.

A few diamonds from the diamond lane.

★ ★ ★

Cybill Shepherd, whose first record album consisted of **Cole Porter** tunes, is going religious for her second LP.

"I'm going to do about 17 religious songs," says the gorgeous Cybill, now starring in BCP's Special Delivery.

"Not all the way home religious songs like hymns but numbers like Just a Closer Walk With Thee and Let The Sunshine In."

Cybill explains that she is not developing a Joan of Arc complex or anything like that.

"But I listen to the songs the girls are singing today and they are so down. They're moaning about some man they lost or how they have been kicked in the face by society."

She wants to set things right, she says, and the LP is how she hopes to do it.

PIXies by Wohl

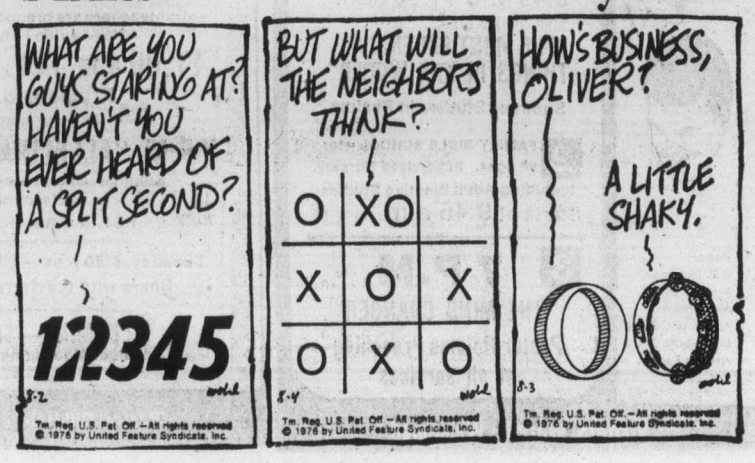

York keeps its mysteries

600-year-old plays live on

By GREGORY JENSEN

YORK, England (UPI) — York's citizens scrubbed off the greasepaint and put away medieval costumes the other day, but it won't be long before the whole town goes to work again on its ancient "mystery plays."

The tradition goes back at least 600 years.

The York cycle of mystery plays, the whole Bible story dramatized and acted by the man in the street, is a strange survival from the misty middle ages.

This year, as it does every three years, York performed the sweeping cycle as the core of its arts festival, which with some 850 events is England's biggest such festival. The play alone engaged a large chunk of the city.

The actors on stage included 171 townspeople and four professionals. Seventy women of York sewed costumes for months. Whole schools of children designed and made stage banners for the creation scene.

A full choir and three alternating bands — from the local chocolate factory, the Railway Institute and the Salvation Army — performed specially-written music. Farmers loaned horses for the three kings to ride and heifers and donkeys and sheep for the nativity scene.

There are 48 separate playlets in the York cycle, first written down in 1340 but old even then. Medieval performances began at 4:30 a.m. and lasted until dusk.

This year the plays were cut to about three hours, playing on a block-long stage which incorporated ruined arches of a 13th century abbey. But one play was done the old way — in the streets, played without microphones or stage lighting from a rolling wagon.

For this one the Last Judgement cast paraded through town in full costume to attract a crowd. Its stage — a borrowed beer wagon mounted with curtains and elaborate props — pulled up behind York's famous Minister church. Then the ancient words rang out as God consigned evil-doers to the yawning mouth of a fearsome-looking monster representing hell.

Originally all mystery plays were street theatre of this kind.

Their "pageant wagons" formed a steady procession through the towns, stopping for performances at specified points. Local burghers competed hotly for the honor of having a stopping point outside the front door.

Many English towns had their own mystery plays. Fragments of at least 15 cycles survive in other parts of England. York's set of 48 plays is the most complete.

Each play put a small slice of the Bible story into folk-art drama, its action easy to follow, its speeches in local dialect. Each became the jealous property of a specific medieval trade guild.

York's cardmakers guild, for instance, tried to make sure its creation of Adam and Eve play was more opulent and spectacular than the bakers' Last Supper. Sometimes competition got out of hand.

In 1419, according to York records, skinners guild players tore into carpenters and shoemakers with battle axes and clubs, "to the grave disturbance of the peace of our lord and king and the hindrance of the play." There were fines all around.

For their shortened modern performances the plays' ancient language has been updated, though they are still done in a broad Yorkshire dialect sometimes difficult for outsiders to follow.

But the scripts are faithful to the original — a complete manuscript of the 48 York plays is in the British Museum. One play's bent, dog-eared original script, probably used by the scriveners guild prompter during actual performances was on display during the festival.

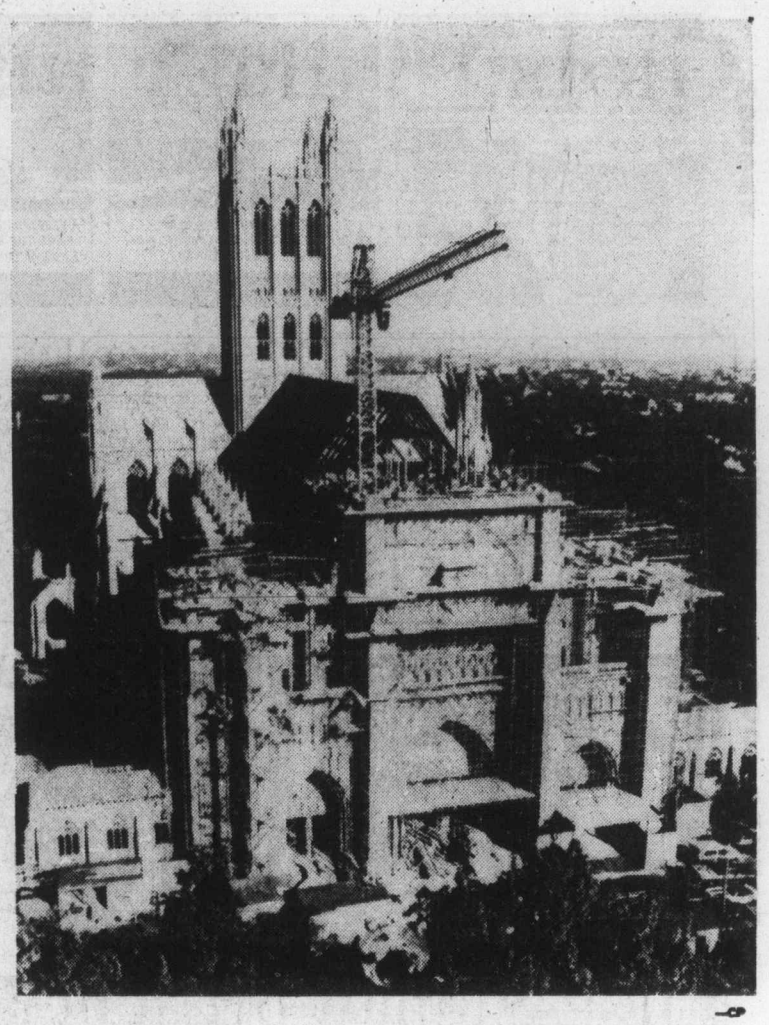

—CP

'Father' real father

LIVERPOOL (CP) — When Diana Bush addresses Rev. William Bush as "father," she really means it. For her widowed parent is one of the first family men to be ordained as a Roman Catholic priest.

Father Bush, 65, began training for the priesthood when his wife Peggy died two years ago.

After his recent ordination, he said:

"I do not agree with priests being married, but mine is an unusual case.

"Having brought up children mystelf, I sould be able to understand other priests' problems."

Father Bush said he had been well received by his parish.

Four years to go

Episcopal Cathedral of St. Peter and St. Paul in Washington —widely known as the national cathedral of U.S. — is sixth largest in world. Already in use, cathedral will be completely finished in 1980 with addition of twin west towers. Church was first proposed by George Washington but foundation stone wasn't laid until 1907.

Last park service to be held Sunday

To conclude a highly successful 12-week summer season, the grand finale of the Park Gospel Services will be held at 7 p.m. Sunday at the Cameron Memorial Pavilion in Beacon Hill Park.

This program will be presented by Gosworth Road Community Church, with Rev. Charles McKnight giving the Gospel message. He will be assisted by Greville Philps, chairman of the churchboard, as master of ceremonies; Fred Schmidt, who will give the Scripture reading and prayer, and Frank Spera, Singe Elias and Duncan Addison will give testimonies to their Christian faith.

A children's story will be told by Mrs. Bob Arnold.

The musical program includes vocal solos, duets and trios, with a violin-piano duet by Mr. and Mrs. D. Addison. Pianist is Mrs Addison

The excellent response this season was noted by Park Services Interdenominational, sponsor of the programs.

Perspectives

By Rev. J. A. Davidson

The twofold rhythm which has marked the life of the church through the centuries, when it has been faithful to its foundations, is indicated in two constrasting statements in the prayer of Jesus reported in the seventeenth chapter of John's Gospel, "I have given them thy word" and "I have sent them into the world"

Jesus is there referring to his disciples. He has gathered them around him, guided them in the ways of worship and prayer, instructed them in a new way in faith, marshalled them in a community of commitment: "I have given them thy word."

But he makes it clear that has not been trying to coddle his followers in a cosy, ingrown spirituality. He is not organizing them in a private little group in which they can escape the menaces and temptations of the world: "I have sent them into the world."

In this prayer of Jesus we find delineated a fundamental principle of the community of faith that is the church. From its beginnings in New Testament times, the church has had its existence in a twofold rhythm of assembly and dispersal.

The church assembles — primarily in local fellowships or congregations — for worship and for nurturing in the faith. The church then disperses for mission of witness and compassionate service in the world.

This twofold rhythm is an essential in the life of the church. Christian assembly is justified and fulfilled only in Christian dispersal into the world. Christian dispersal into the world has its dynamic and is given its direction in and through Christian assembly. That is the testimony of the New Testament. That is a lesson of the history of Christianity. That is a reality in the life of the church today.

Mission, then, begins in and is sustained by the local assembly, the congregation. In assembly Christians are prepared for dispersal into the busy world, for the ongoing mission of Jesus Christ. That, of course, is the ideal — but it is the ideal that has always guided the church when it has been faithful to its New Testament foundations.

But many of our congregations have become so ingrown that they frustrate rather than stimulate mission. Many Christians today tend to see a congregation as an association of nice, congenial people who share a few pious sentiments and watered-down convictions and who like to come together occasionally for comfort and consolation. It is a shocking fact that many church-members today think that their congregation or parish exists primarily to serve them: they pay for regular spiritual servicing, and they darned-well expect to get it.

Mission is of the essence of the church — mission to the neighborhood and the community, mission to the nation, mission to the whole world, mission of witness and of compassionate service. The mission of an assembly or congregation begins within its own fellowship, and must then go out to the ends of the world. As Dietrich Bonhoeffer once put it, "The church is her true self only when she exists for humanity."

"I have given them thy word . . . I have sent them into the world".

"A Family-Centred Church" 382-6524
NAZARENE
2571 Quadra Street
9:45 a.m. Sunday School
11:00 a.m. Morning Worship
6:00 p.m. Evening Worship
Pastor: Roland H. Feltmate

Christian Reformed
Agnes and Glanford
WORSHIP SERVICES at 9:30 a.m. and 7:00 p.m.
Ministers: Peter W. DeBruyne, Gilbert J. Kamps

ELK LAKE COMMUNITY BAPTIST
5563 Pat Bay Highway
Rev. Ted Follows 658-8813
10:30 a.m. Baptisms
7:30 p.m. Praise and Worship

THE SALVATION ARMY
Citadel Corps
757 Pandora Avenue
Corps Officers: Major and Mrs. Ivan McNeilly
9:45 a.m. — Sunday School
11:00 a.m. — Holiness Meeting
7:00 p.m. Evangelistic Meeting
A warm welcome awaits you at the Army.

DOUGLAS STREET BAPTIST CHURCH
3277 Douglas Street
REV. ROBERT VAUGHAN
9:45 a.m. Sunday School for all ages
11:00 a.m. "THE WHOLE FAMILY IN HEAVEN & EARTH"
7:30 p.m. Evening Service Withdrawn

FIRST BAPTIST CHURCH
Quadra and North Park
11:00 a.m. "CAN WE REALLY WALK WITH GOD NOW?"
Rev. Cecil Barner
John A. Watson, Minister
Mr. John Tunstall organist and choir director

FRIENDSHIP BAPTIST CHURCH
Welcomes you to its
10 a.m. FAMILY WORSHIP and Sunday School
7 P.M. EVENING SERVICE
at Gordon Head Rec. Centre, 1744 Feltham Rd.
Pastor: Rev. E. Kratofill, B.A., B.D. 477-8478
Affiliated with the Baptist General Conference

VICTORIA BAPTIST CHAPEL S.B.C.
3220 Cedar Hill Cedar Hill Community Centre
Bible Study 9:45 a.m.
Worship 11 a.m
fishers of men
Rev Bo Brantley Phone 477-5474
"We love, because He first loved us" JN 4:19

Emmanuel
BAPTIST CHURCH
2121 CEDAR HILL CROSSROAD Tel. 592-2418
9:30 a.m. Family Service
11:00 a.m. Morning Worship
CHARTER FOR RENEWAL (5)
"LAW, PROPHETS and WHATSOEVERS"
Series based on Matthew 7:1-14
PASTOR NORMAN ARCHER PREACHING
Full Sunday School Program at both Morning Services
7 P.M.
"NEW HORIZONS"
A 35-member cast of young people from SANTA MARIA, CALIFORNIA presenting a program of music, puppetry and witness for the whole family
BRING YOUR FRIENDS AND NEIGHBORS

Central BAPTIST CHURCH
833 PANDORA AVE. 385-7786
"We preach Christ crucified risen and coming again"
Sunday Morning
1 Two similar FAMILY WORSHIP Services for your convenience
8:45 and 11:00 a.m.
This week's topic:
"THE MOST EXPENSIVE THINGS IN THE WORLD"
Summer Studies in Psalms
2 FAMILY BIBLE SCHOOL - for all ages. Supervised Nursery. Including Adult Elective Studies
Starts at 9:45 a.m.
3 7 P.M.
"THE MIND CHANGER"
Pastor Holmes Preaching at all services
Pastor: R.D. Holmes
Assoc. Pastor: Alex Shook
Assoc. in C.E.: Miss Verne Scott
Asst. to Pastor: C.V. Eno
Visitors Warmly Welcomed

CHRISTIAN APOSTOLIC CHURCH
2663 Shelbourne St. Victoria, B.C.
A SOUL HEALING MESSAGE
Original Christian Doctrine
Sunday Service, 11 a.m.

TRINITY PRESBYTERIAN CHURCH
2964 Tillicum Road at Gorge Shopping Plaza
The Friendly Church close to Motels
11:00 a.m.
"God, Man, and the Planet Mars"
The Minister preaching
Minister: Rev. G. D. Smith, M.A.

KNOX PRESBYTERIAN CHURCH
2964 Richmond Road
Minister: Rev. David A. Smith, B.A.
11 A.M. "The Church in a Careless World"
Nursery Facilities
Visitors are most welcome

St. Andrew's Presbyterian Church
Downtown — Douglas St. at Broughton
Ministers: Rev. Bruce Molloy: Rev. Andrew Mowatt
11 a.m. "THE GOD WHO GOES BEFORE!" (Luke 1:68)
Nursery Care
7 p.m. "NOTHING WASTED!" (Psalm 37:23-24)
Visitors Welcome

PENTECOSTAL ASSEMBLIES OF CANADA

OLDFIELD GOSPEL CHAPEL
5508 Oldfield Road
9:45 a.m. Family Bible School
11:00 a.m. Morning Worship
7:00 p.m. DRIVE IN SERVICE at Saanichton Fair Grounds with "SUNSHINE CHOIR, THE SINGING HOLDENS and HEATHER PHILPS
Come as you are—Stay in your car
Pastor L. W. Henkel 658-5908

COLWOOD PENTECOSTAL CHURCH
Pastor: D. L. McMillan 2250 Sooke Road Assistant: R. Bitterman
11:00 a.m. MORNING SERVICE
7:00 p.m. EVENING SERVICE

SIDNEY PENTECOSTAL CHURCH
SUNDAY SERVICES IN THE KNIGHTS OF PYTHIAS HALL
9760 Fourth Street, Sidney
Rev. Chas. Barker, Pastor Phone 656-2545
11:00 a.m. MORNING SERVICE
7:00 p.m. EVENING SERVICE

NORTH DOUGLAS PENTECOSTAL TABERNACLE.
Douglas at Canterbury Pastor: Rev. Harold Pendray
9:45 a.m. SUNDAY SCHOOL
11:00 A.M. and 7:00 P.M.
REV. GILBERT ROWLAND
Everybody Welcome

CHINESE PENTECOSTAL CHURCH
800 Princess
SUNDAY 9:45 a.m. Sunday School
11:00 a.m. and 7:30 p.m. Worship Services
Prayer — Wed. 7:30 p.m. Youth, Friday, 8:00 p.m.
Pastor: Rev. Steve Wong 383-3878

Glad Tidings
God's Word as it is — For Men as They are.
Pentecostal Church 842 North Park Street
Affiliated with the assemblies of God, U.S.A.
9:45 a.m. FAMILY BIBLE SCHOOL
Our teachers are practical and down-to-earth
Need a ride? Phone 658-5694
11:00 a.m. REV. HOWARD KERR
Praise and Worship!
Join our many visitors!
7 P.M. "ALLELUIA" (45 Minute Musicale)
Summer Choral sings a fitting farewell to our summer Pastors, REV. & MRS. HOWARD KERR
Tuesday, 7:30 p.m.—Bible Study, Prayer and Share with the Kerrs (for the last time)
COMING—September 5
Welcome to our new senior Pastor, REV. E. E. AUSTIN
Pastor: Bill Hale Phone: 384-7633

VICTORIA ALLIANCE CHURCH
1792 Townley Street — Telephone 592-1821
9:45 a.m. Family Bible Study
11:00 a.m. MR. TOM McRAE
7:00 p.m. MR. DON ROBERTSON
"Holding Forth the Word of Life"

OPEN AIR SERVICE BEACON HILL PARK
At Bandshell, Sunday, 7 p.m.
(Rain or Shine)
In Charge: Gosworth Road Community Church
Speaker: The Minister, Rev. Charles R. McKnight
Varied musical programme in support.
Auspices: Parks Services Interdenominational

VICTORIA TRUTH CENTRE
There is an answer to every prayer and a solution to every problem
11:00 a.m. "THE GAME OF LIFE"
Rev. Lois McLean, Rev. Chas. Glauser
7:30 p.m. "GO! TELL NO MAN"
1201 Fort St. Everyone Welcome

Queens Avenue
804 QUEENS AVENUE
Minister: REV. BILL JOHNS
382-7833 592-1793
10:30 a.m. FAMILY LIFE HOUR
7:00 p.m. EVENING SERVICE
PASTOR TOM RIDEWOOD, Chemainus
★ Singing Group

CHRISTIAN SCIENCE
FIRST CHURCH OF CHRIST SCIENTIST
A Branch of the Mother Church, The First Church of Christ, Scientist, Boston, Mass.
CHAMBERS at PANDORA
Sunday Services: 9:30 and 11:00 a.m.
Lesson Sermon:
JESUS CHRIST
Sunday School: 9:30 and 11:00 a.m.
Wednesday Testimony Meeting, 8:00 p.m.
Reading Room, 1210 Broad Street
Nursery Come and Visit Us. Elevator

Pastor: JOHN STONE
trinity christian centre
949 FULLERTON AVE.
TUESDAY — PRAYER 7:30 P.M.
SEE "CHARISMA" SAT. 10:30 A.M. CH. 11
11 A.M. H. OLSEN
7 P.M. AL ADAM
Pastor at Large HARALD BREDESEN
THURSDAY—SCHOOL OF DISCIPLESHIP 7:00 P.M.

THE CHRISTADELPHIANS
ADVANCEMENT OF SCRIPTURE KNOWLEDGE
1396 McKenzie Avenue
Great News FOR THE World
"A MORALLY CORRUPT WORLD AWAITS DIVINE JUDGEMENT"
Bible Address C. Hollenby Sun. 7:30 p.m.
Everyone Welcome No Collections
Sunday School 9:30 a.m.
Memorial Worship 11:00 a.m.

Advertising serves by informing.
CANADIAN ADVERTISING ADVISORY BOARD

Global village under microscope in workshop

By DON GAIN

The inter-church committee for world development education is urging Christians to do some homework on conditions in the Third World before a workshop arranged for this fall in First United Church.

Mrs. Frances Elford, local committee chairman, said in a recent intreview, that she hoped people would do some reading in preparation for the meeting Oct. 1-2 which will explore issues vital to "our global village."

Among readings suggested are the following which are available at the Anglican Diocesan Supply Centre, 912 Vancouver:

● Why Don't You? by Hugo Muller.

● This Land Is Not For Sale, by Hugh McCullum.

● Justice Not Charity, by Douglas Roche.

● Justice Demands Action, the statement presented to Prime Minister Trudeau and members of the federal cabinet by Canadian church leaders last March.

The October workshop will have as keynote speaker Victoria's Roman Catholic Bishop Remi De Roo. Rev. Wes Maultsaid of Vancouver, an active worker in world development education, will discuss the question, Are You a Foreign-Aid Freak? Learn About Aid, Trade and Development.

Rev. John Greene of Chemainus will look into the question, Are You Prepared to Change Your Life Style?

Mike Lewis, who works for the Union of B.C. Indian Chiefs, will talk about Christians and Indian land claims.

Rev. Bud Godderis of Castlegar will outline the political significance of the New International Economic Order, a set of demands upon the nations of the first world by the nations of the Third World.

The committee for world development education is sponsored by Anglican, Catholic, Lutheran, Presbyterian and United Churches in Canada.

Similar studies are being carried out by the Mennonite central committee, a co-operative relief and service agency of 17 North American Mennonite and Brethren in Christ churches.

That committee has called for a major focus on the world food crisis by Mennonites for the next five to 10 years.

Doris Longacre of Akron, Pa., a home economist and assistant in food production and world development for the committee, has written a book designed to encourage a radical change in North American eating habits.

"For the first time in its 55-year history, the Mennonite central committee has asked each constituent household to look at its life style, particularly food habits," she said in a recent interview in Ontario.

"Noting a relationship between North American overconsumption and world need, a goal has been set to eat and spend 10 per cent less," she said.

In her More-With-Less Cookbook, she outlines the North American tendency toward obesity, pinpointing loneliness, anxiety and boredom as underlying causes of overeating.

She also blames lack of adjustment in eating habits to conform with a sedentary existence.

Mrs. Longacre writes about the latest theories that the North American diet, high in sugar and saturated fat and low in roughage, may be a contributing factor in the development of atherosclerosis and cancer of the colon.

Mrs. Longacre opposes processed foods because they waste energy resources used in their production.

"We pay more for convenience foods," she said. "This raises our food bills and uses funds that could help feed the hungry.

"But the problem doesn't stop there. We get less because nutrients are lost in processing while chemicals of questionable safety are added."

She would like to see communities become more self-sufficient, raising and distributing foodstuffs within a small area to cut out elaborate packaging and transportation costs."

She sees her book as a description of a "theology of food use." "Changing eating habits is one of the hardest things I can do," she said. "Keep working on it and take it slowly."

College chaplain's role

First woman preacher appointed by bishop

Sister Kathleen in pulpit —AP

HARTFORD, Conn. (AP) — The archbishop of Hartford says he has appointed a college chaplain as the first woman preacher in the history of the Roman Catholic Church.

Archbishop John Whealon said Tuesday he granted preacher status to Sister Kathleen Cannon of Albertus Magnus College in New Haven.

The designation enables Sister Kathleen to deliver sermons from the church pulpit at mass.

The title of preacher is taken from the Latin word "praedicare," to proclaim, Archbishop Whealon said. It designates a person who has received a commission to proclaim the Christian message.

The archbishop added that women have been allowed to preach occasionally but never before with the official title. Only a bishop can approve the preacher status.

Musical low

A musical group from Santa Maria, Calif., directed by a pastor from Nanaimo, will perform on Sunday, Aug. 29, at the Emmanuel Baptist Church, 2121 Cedar Hill Cross Road. Pastor Ronald Inscho, minister of youth and music at Grace Baptist Church, Santa Maria, leads the New Horizons group which consists of high school and college-age musicians. The group will perform at 7 p.m. at the Emmanuel church as part of a 16-day tour of the West Coast covering California, Oregon, Washington and B.C. New Horizons is actually several groups in concert: a large group singing a variety of styles, a small ensemble called True Liberty, using orchestral sound tracks, and puppeteers using a humorous approach to religious communication.

Theology school starts Sept. 28

The 10-week, fall term of the Greater Victoria Lay School of Theology will begin Sept. 28 at the Metropolitan United Church's Christian education centre at Quadra and Pandora.

Regular Tuesday evening courses will consist of two-hour classes. The first hour will be a basic course on the New Testament introduction and the second hour will be a choice between Comparative World Religions and The Fourth Gospel.

New Testament introductions will be taught by the Very Rev. Brian Whitlow, Comparative World Religions by Rev. Dr. Wee Chong Tan and The Fourth Gospel by Rev. Canon Thomas Bailey.

Bailey will also conduct classes on Wednesdays starting at 9:45 a.m. on The Fourth Gospel.

Fee for the courses are $10 each or $15 for husband and wife.

Registration will take place before the first lecture or preregistration may be made by sending a cheque payable to the Victoria Lay School of Theology and sending it to the Registrar, A. E. Norris, 1278 Camrose Crescent, Victoria.

The Greater Victoria Lay School of Theology is made up of Anglican, Presbyterian, Roman Catholic and United church lay people and is under the patronage of the Victoria Council of Churches.

Teenage guidelines issued for marriage

HAMILTON (CP) — Guidelines for teenage marriages were issued recently by Bishop Paul Reding of the Hamilton diocese in an attempt to reduce the number of marriage breakdowns among young people.

The guidelines ask couples to wait at least four months between the time they first approach the priest and the date of the wedding ceremony.

During the waiting period, the priest will see the couple several times to help them assess their maturity and ability to accept the responsibilities of marriage.

Meetings between the priest and the couple's parents are also recommended.

The priest is also advised to get in contact with the chancery office in Hamilton to see whether the couple has previously approached another priest and whether he has refused to marry them.

"This is to avoid the practice of shopping around that some couples indulge in," says Msgr. R. W. O'Brien of Family Church, New Hamburg, Ont.

"With every priest in the diocese following the guidelines, we have established a common approach to teenage marriage — which is a definite improvement."

Churches battle Davis government

TORONTO (CP) — The Ontario government may face a battle with five of the province's leading churches, says Donald MacDonald, member of the legislature for the Metropolitan Toronto riding of York South.

MacDonald, the New Democratic Party's food and agriculture critic, said in a statement that in April 1975 the Roman Catholic, United, Presbyterian, Baptist and Lutheran churches met with the premier to request that the government match funds raised voluntarily by the churches to assist in aid and development throughout the Third World.

MacDonald said the government turned down the request, alledgedly with the support of its caucus, but has since received thousands of letters requesting support.

T. R. Hilliard, a former deputy minister of agriculture and food assigned to investigate the food aid and development situation throughout the world, recently recommended that Ontario not get involved because aid is a federal responsibility, MacDonald said.

On the basis of Hilliard's report, the government again rejected the churches' request.

"It is now clear the church leaders are not accepting the government's decision or its reasoning," MacDonald said. "How can Canada's largest province react so callously to human need?"

Bringing back lapsed youth one of church's big concerns

OTTAWA (CP) — Three Roman Catholic bishops, representing Canada, the United States and Latin America, said Thursday one of their church's biggest concerns is attracting young people whose interest in their kind of religion has been rapidly falling in the last two decades.

It's a question that has plagued the church for a decade but now has reached serious enough proportions to merit formal discussion at the current bishops' conference here and at a mass meeting of Catholics in Rome next fall, Bishop Emmett Carter of London, Ont., told a news conference.

"There's been a big falloff in church attendance in the last 20 to 25 years and the drop in religious practice is double in youth," Carter said. They simply are not getting the religious training that once had its roots in the home and in the schools.

Carter, Aloisio Cardinal Lorscheider of Brazil and Archbishop Joseph Bernadin of Ohio, who are co-chairmen of the annual Inter-American meeting of 27 bishops, all agreed that the church's traditional reliance on schools, books and parish meetings is insufficient.

Greater use of modern means of communication and advertising was necessary.

New pipes for old

GUELPH, Ont. (CP) — The 50-year-old pipe organ at St. George's Anglican Church is getting a $75,000 facelift.

When completed, the organ will have 59 ranks of pipes. The longest pipe will stand 20 feet, six inches high. A facade of 45 new pipes will replace the old pipes.

Silver Threads

VICTORIA

MONDAY through FRIDAY—8:30 a.m.-4:30 p.m., usual summer activities, programs, drop-ins, etc.

SATURDAY—11 a.m.-9 p.m., usual programs.

SUNDAY—1-4 p.m., drop-ins.

Tickets on sale for PNE trip Sept. 3, $7; Butchart Gardens Sept. 7, $3.50; UBC Anthropology Museum and Stanley Park Sept. 9, $6.50; Gulf Islands round trip Sept. 14, $2.25; Salt Spring Island Sept. 16, $2.75; mystery trip Sept. 21, $5.25; Vancouver shopping trip Oct. 5, $6.50.

There are openings for the Johnston Canyon tour Sept. 7-13, $108 twin and Reno Oct. 3-9, $124 twin. Call 388-4268.

SAANICH

MONDAY—8:30 a.m., drop-ins, billiards, shuffleboard; 11:30, soup and sandwich lunch; 1 p.m., duplicate and contract bridge; 7, Happy Gang Orchestra practice.

TUESDAY—8:30 a.m., drop-ins, billiards, shuffleboard; 9:30, carpet bowling; 11:30, soup and sandwich lunch; 1 p.m., progressive whist, billiards, drop-ins.

WEDNESDAY—8:30 a.m., drop-ins, billiards, shuffleboard; 11:30, soup and sandwich lunch; 1 p.m., billiards, drop-ins; 6, Hawaiian dinner and dance.

THURSDAY—8:30 a.m., drop-ins, billiards, shuffleboard; 9:30, carpet bowling; 11:30, soup and sandwich lunch; 1 p.m., progressive and contract bridge.

FRIDAY—8:30 a.m., drop-ins, billiards, shuffleboard; 9:30, carpet bowling; 10, New Horizons entertainment committee meeting; 11:30, soup and sandwich lunch; 2 p.m., Jacko, billiards, drop-ins; 7:30, progessive whist.

SATURDAY—1:30 p.m., cribbage, billiards, drop-ins; 7:30, Bingo—everyone welcome.

Tickets on sale for Wilcuma Lodge trip Sept. 8.

Volunteer instructors needed for classes in dressmaking, lapidary and pottery. Class registration is all week.

Tea and coffee served daily at 10 a.m. and 3 p.m.; visitors welcome.

Volunteer drivers needed to drive handicapped members to and from the centre. Phone 382-3151.

Reno trip is Oct. 3. Phone 382-3151 for information.

SIDNEY

MONDAY—9 a.m., centre open; noon, lunch; 7 p.m. band practice.

TUESDAY—9 a.m., centre open; 9:30, trip to Qualicum Beach; 10 a.m., painting for fun; noon, lunch; 1:15 p.m., whist; 7 p.m.—shuffleboard and games night.

WEDNESDAY—9 a.m., centre open; noon, hot dinner; 1 p.m., discussion group; 2 p.m., dancing for fun.

THURSDAY—9 a.m., centre open; 10 a.m., badminton; noon, lunch; 1 p.m., bridge; 7 p.m., crib.

FRIDAY—8:15 a.m., trip to PNE; 9 a.m., centre open; 10 a.m., keep fit; noon, lunch; 2 p.m., jacko; 7 p.m., evening cards.

SATURDAY—1 p.m. to 4 p.m., open for drop-ins.

SUNDAY—1 p.m. to 4 p.m., open for drop-ins.

DAILY — Shuffleboard, cards, library, all outdoor activities. Classes start Sept. 7. Trip tickets on sale—Sept. 23, Bellingham. A few seats left on Disneyland trip Nov. 15-25.

Reformed Episcopal
CHURCH OF OUR LORD
Humboldt and Blanshard St. Victoria, B.C.

Bishop Stacey

11:00 A.M.
MORNING PRAYER
Rt. Rev. Gordon R. Stacey D.D., rector
Assistant Rev. Harry Gleeson 383-4164

CITY AND DISTRICT CHURCHES

GOSPEL CHAPELS

OAKLANDS CHAPEL
Fernwood and Cedar Hill Road
SUNDAY
9:30 a.m.—Breaking of Bread
11:15 a.m.—Family Bible Hour
Sunday School
Speaker Mr. George Foggin from Taiwan
7 p.m. Evening Service
Speaker Dr. A. Funk
Thursday 8 p.m.—
Prayer and Bible Study

VICTORIA GOSPEL CHAPEL
935 Pandora Avenue
SUNDAY
9:30 a.m.—Breaking of Bread
11.15 a.m.—Sunday School and Family Bible Hour
7 p.m.—Evening Service
Speaker at Both Services
Mr. Robert Arthur
Wednesday 8 p.m.
Prayer and Bible Study

MENNONITE

SAANICH COMMUNITY CHURCH
990 Falmouth Road—384-8841
10:00—Family Worship
11:00—Bible and Optional Classes
Pastor—G. L. Braun, 477-6111

ASSOCIATED GOSPEL CHURCHES

GOSWORTH ROAD
Community Church
2845 Gosworth Road
Rev. C. R. McKnight 386-9793
9:45—Sunday School
11:00—Worship Service
7:00 p.m.—Evening Meeting
Tues., 7:30—Bible Study

SOCIETY OF FRIENDS

SOCIETY OF FRIENDS
(Quakers)
MEETING FOR WORSHIP
SUNDAY 11 A.M.
VISITORS WELCOME
1831 FERN ST.

EVANGELICAL FREE CHURCH

PARKDALE FREE CHURCH
1095 Tolmie Ave. 382-7513
SUNDAY
Sunday School—9:45 a.m.
Morning Worship—11:00 a.m.
Evening Worship—7:00 p.m.
Pastor, Carl Klassen
479-4431 384-3646

LUTHERAN

LUTHERAN CHURCH OF THE CROSS
Cedar Hill and Cedar Hill Cross Road
Alfred J. C. Johnson, Pastor, 477-3851
10:00 a.m.—Divine Worship Service
The Church Where Families Worship Together
Evangelical Lutheran Church of Canada
(E.L.C.C. formerly A.L.C.)
Visitors Welcome

GOOD SHEPHERD LUTHERAN CHURCH
2815 Cedar Hill Road
Rev. Fred Knebel, Pastor
10 a.m.—English Service
11 a.m.—German Service
11 a.m.—Sunday School

GRACE LUTHERAN CHURCH
1273 Fort St. 383-5256
Lutheran Church in America
(Across from Central Junior High)
10 a.m.—Worship with Holy Communion
Minister Rev. Ronald Nelson
"Come, let us worship the Lord!"

REDEEMER LUTHERAN CHURCH
Corner Jacklin and Jenkins
(Across from Belmont High)
10 a.m. Worship Service
Minister Herman Bickel, 478-8850

HOPE LUTHERAN CHURCH
MISSOURI SYNOD
1924 Carrick Street off Foul Bay
The Rev. L. M. Carlson, Pastor, 592-2308
Sunday:
9:30—Church School and Bible Class
10:15—Divine Worship Service
ALL WELCOME
A Church of "The Lutheran Hour" and "This is the Life"

PSYCHIC SCIENCE

VICTORIA CENTRE OF PSYCHIC SCIENCE
819 Fort Street
Sundays, 11 a.m.
Worship and Social Fellowship
Clairvoyance at Every Service
Sunday School—4 to 12 years
Every Second Thurs. Monthly
Psychic Demonstrations 7:30 p.m.
Every 1st and 3rd Wednesday monthly
Tea and Psychic Readings
1:30-3:15 p.m.

UNITARIAN

UNITARIAN CHURCH OF VICTORIA
106 Superior Street
NO CHURCH SERVICE

UNITED

FIRST UNITED CHURCH
Quadra at Balmoral
MORNING WORSHIP
11:00 A.M.
"THE EVER-OPEN DOOR"
Rev. Hugh M. Hunter
Toddler and Nursery facilities available.

METROPOLITAN UNITED CHURCH
Pandora at Quadra Street
Sunday Worship Services
11:00 A.M.
"TRAVEL HINTS"
7:30 p.m.
"WHAT IS THE GOSPEL?"
Rev. John Wood, B.A.
at both services
11:00 a.m. Child Care
Visitors Welcome

CENTENNIAL UNITED CHURCH
Gorge Road and David Street
(Opp. Colony Motor Inn)
Minister: Rev. John Travis
11:00 A.M.
"THE SIGNIFICANCE OF LAUGHTER"
Rev. Walter Crane Preaching
Soloist:
MRS. AUDREY GLASS
Organist: Mr. Ernest Williams

ST. AIDAN'S UNITED CHURCH
Richmond at Cedar Hill X Road
Ministers: Rev. J. Rae Allan
Rev. Clare Holmes
Music Director: Vera Barclay
Organist: Mrs. Violet Fleming
10 A.M.
Summer Service Time
MORNING WORSHIP
Rev. Clare A. Holmes
Creche provided

OAK BAY UNITED
Mitchell and Granite
Minister: Rev. W. Van Druten
Minister Emeritus:
Dr. D. B. Sparling.
Organist: R. Kroeger
Youth Director: Ron Fuller
11:00 a.m.
Rev. W. Van Druten
Nursery 11 a.m.

belmont avenue united church
2023 Belmont at Pembroke 595-4796
Minister: Rev. Robert F. McPherson
11:00 a.m. Morning Service
Nursery Available

CADBORO BAY UNITED
2625 ARBUTUS ROAD
Minister: Dr. R. A. McLaren
10 A.M.
"Lonesome Valley"
10 a.m. Nursery

FAIRFIELD UNITED CHURCH
Corner Moss and Fairfield Rd.
Rev. H. W. Kerley
11:00 a.m. Service of Worship
(Nursery Available)

A Warm Welcome for You at
GORDON HEAD UNITED CHURCH
Corner of Tyndall and San Juan
10 a.m.
Combined Service
with
St. Dunstan's
Rev. W. J. Lunny
Child Care
Rev. Franck Patterson, 477-6505

James Bay United
511 Michigan Street
A friendly church serving the whole community since 1891
Rev. R. H. Dobson, Minister
11:00 a.m.
MORNING WORSHIP
Guest Organist:
DOROTHY DOBSON

ANGLICAN

christ church cathedral
Quadra at Courtney
2 blocks up from Douglas
8:00 a.m. Holy Eucharist
9:30 a.m. Family Eucharist
11:00 a.m. Sung Eucharist
5:15 p.m. Family Eucharist
7:30 p.m. Evensong
WEEKDAYS
Mattins, 9:00 a.m.
Evensong, 5:15 p.m.
Holy Eucharist:
Tues. and Wed., 11:00 a.m.
Thurs., 7:30 a.m., Fri. 12:15 noon

St. John's
QUADRA AT MASON
8:00 a.m. Holy Communion
9:30 a.m. Family Communion
(Nursery Facilities)
Sermon:
Bishop F. R. Gartrell
11:00 a.m. Morning Prayer
Sermon:
Bishop F. R. Gartrell
THURSDAY
10:30 a.m. Holy Communion

ST. BARNABAS
Belmont and Begbie
7:45 a.m. Mattins and Holy Communion
10:30 a.m. Sung Mass
7:30 p.m. Evensong
HOLY COMMUNION DAILY
(except Monday)
Rector: Canon B. T. Page, M.A.
595-8242

ST. GEORGE THE MARTYR
Cadboro Bay Road and Maynard Street
Rev. Barry Jenks, 477-0705
8:00 a.m. Holy Communion
10:00 a.m. Choral Eucharist
HOLY COMMUNION
Thursday, 10:00 a.m.

St. Luke's
Cor. Cedar Hill and Cedar Hill X Rd.
Rector: The Venerable C.E.F. Wolff
8:00 a.m. Holy Communion
11:00 a.m. Morning Prayer
7:30 p.m. Evensong
Priest in Charge:
The Rev. G. W. Lang

ST. MARY'S
ELGIN ROAD
The Parist Church of Oak Bay
The Ven. Hywel J. Jones
L.Th., Rector
8:30 a.m. Holy Communion
9:30 a.m. Family Eucharist
11:00 a.m. Mattins
Preacher: The Rector
7:00 p.m. Holy Communion
THURSDAY
10:30 a.m. Holy Communion

ST. MATTHIAS
Richmond at Richardson
Rector:
Canon W. E. Greenhalgh, L.Th.
Assistant:
Rev. David Fuller, B.Sc., M. Div.
8:00 a.m. Holy Communion
10:30 a.m. Mattins, Nursery
THURSDAY
10:30 a.m. Holy Communion

St. Peter's
ANGLICAN CHURCH
Serving the Lake Hill Community
9:00 a.m. Holy Communion
10:30 a.m. Mattins
Rev. W. B. Munday, 382-4848

St. Philip's
Neil Street and Eastdowne Road
Rector — Rev. D. Neil Robinson
8:00 a.m. Holy Communion
10:00 a.m. Family Eucharist
7:30 p.m. All in a Family
Weekdays—Holy Communion
Wednesday 7:30 p.m.

Quebecer's taste for women led to boating tragedy

PERCE, Que. (CP) — Rene Methot's taste for young women tourists may have been a contributing factor in the tragic boat accident which took 12 lives last week off the Gaspe coast, a coroner's inquest has been told.

Carlo Methot told the inquest Thursday that his brother Rene, who piloted the boat on the ill-fated trip, considered the 14-foot motor launch "the perfect thing to use for girl hunting by arranging boat tours."

Methot, a waiter in a local bar, said he had bought the boat so he and a few friends could use it for fishing.

"But Rene used to do his fishing in the bar and take any girl caught in the net for a boat ride," he said.

Methot said he had taken away the keys and forbidden his brother to use the boat five days before the Aug. 16 accident. But Rene apparently either found the keys or broke the lock on the fuel line.

He later died along with two other Quebecers and nine French tourists—eight of them young women aged between 19 and 21—when the boat capsized in heavy seas near Bonaventure Island, just off the tip of the Gaspe Peninsula.

A Quebec Provincial Police investigator read into evidence a sworn statement from a member of the French tour group who said the young people had stopped for a round of beer at the bar Rene Methot frequented.

Claire Merchier, 25, who did not go on the boat trip and has since returned to France, said that after a single round nine of the tourists left for the nearby wharf.

She said the tourists were "happy but certainly not drunk" when they left.

Earlier, witnesses told coroner Stanislas Dery that Rene Methot and his friend Charles Eugene Langlois, who went along as a guide, appeared to be drunk when they left the wharf.

A police investigator said Carlo Methot had told him Rene was "drunk for three days" before the trip.

One fisherman described the overcrowded boat as "like a can of sardines," while another local resident said the departure "resembled a scene from Gilligan's Island," a farcical television comedy.

Despite the overcrowding, said Lucille Desroches of Montreal, room was found to load a case of beer on the boat.

Mrs. Desroches said the tourists were cheerful as they boarded the boat, ignoring the advice of bystanders on the pier.

They "didn't appear to believe they could die at sea," she said.

Waste boiler approved by ministers

Environment Minister James Nielsen has approved in principle B.C. Forest Products' plans to install a waste-wood-burning power boiler at its Crofton plant.

Nielsen made his statement in support of a Pollution Control Branch decision to permit the project to go ahead.

"I believe the company's move is a significant development towards energy and resource conservation and environmental protection," Nielsen said Thursday.

With approval in principle, the company can now move into active design planning, with 1979 the target year for bringing the waste-wood power generator into operation.

The new wood-powered boiler will replace two oil-burning boilers now in use. Estimated cost of the conversion is $11 million.

Guilty plea entered by four

Four persons entered guilty pleas Friday at call day for Victoria county court criminal jury trials arranged for September.

Ronald Steven Bell, 20, will be sentenced Sept. 20 for possession of stolen property worth more than $200 in Saanich Sept. 22, 1975.

Joseph Rosaire Alain LaForest, 26, will be sentenced Sept. 23 for breaking and entering and theft Jan. 23 at Stewart and Hudson, 418 Gorge, and possession of housebreaking tools Jan. 27.

Lori Head, also known as Laurelle Rose Lomax, will be sentenced Sept. 20 for trafficking in methamphetamine in Saanich Sept. 25, 1975.

Norman Wayne Hogan will be sentenced Sept. 17 for trafficking in speed in Saanich Sept. 24, 1975.

Nine trials were set down for the general sessions of county court in September and eight trials were traversed to the November general sessions.

In three cases, the accused persons re-elected to be tried by judge without a jury and two cases were adjourned.

Crown counsel for most of the September trials will be Gordon Macdonald, assisted by Trudi Brown.

Cheaper foods named

TORONTO (CP) — General Foods Ltd. of Toronto has released the names of five products whose prices have been lowered to meet Anti-Inflation Board regulations.

The company announced Thursday that it has reduced wholesale prices on Jello Instant pudding, Cool Whip whipped topping, Dream Whip topping mix and Minute Rice.

A fifth product line — Post cereals — will be temporarily lowered through discount coupons.

The price reductions, which ranged from 57 cents to $1.94 a case at the wholesale level, were put through in April and May, as soon as the company learned that its profits were more than the board allows, said president Robert Hurlbut.

In a proposal accepted by the federal board two weeks ago, General Foods agreed to dispose of $1.4 million in excess revenue on five product lines by lowering prices and absorbing future price increases.

The company refused to name the products at first, citing competitive reasons. However, Hurlbut said the names were given because of public pressure.

Woodward's SATURDAY BIG BUY

ONE DAY ONLY

While Quantities Last

Saturday is the day to suit yourself and save! Rise and shine early then head for your nearest Woodward's Store. You'll find some of the smartest pantsuits and skirtsuits for Fall at one low, low price—less than $20! One day only. At Woodward's. See you there this Saturday!
Personal Shopping Only. No C.O.D.s, Mail or Phone Orders.

Suited to any occasion pant or skirt ensembles

Ready in any event, the impeccably fashionable 2-piece suit is likely to play a very important role in the busy woman's daily schedule this season. Pantsuits are always a popular and comfortable choice to wear to work. Or, for a change, a skirtsuit that's loaded with savvy. Can't decide between the two? At this fabulous Big Buy price, you can easily afford one of each! Shown are just several styles from our selection, in the latest shades for autumn. Sizes 10 to 18; 7 to 15.

YOUR CHOICE BIG BUY PRICE 19.99

Limited quantities in illustrated styles.

Woodward's Ladies' Sportswear

Charge it! Your Woodward's Account Card makes shopping so much easier, Saturday or any day of the week. Visit or phone your nearest Woodward's Credit Office and arrange a convenient plan to suit your needs.

Open Saturday 9:30 A.M. to 5:30 P.M.

386-2121
Monday through Saturday
8 a.m. to 6 p.m.

The Daily Colonist.

Vancouver Island's Largest Shopping Centre in Print

CLASSIFIED ADVERTISING

1 BIRTHS

MORAN—Born to David and Sandra (nee Bradley) on August 18, a 7-lb. girl, Erin Jennifer. She would like to thank Dr. Critchley and the R.J.H. maternity staff for a safe and happy landing.

NORRIS — Born to Don and Wendy (nee Bate) on August 25, 1976 at the Royal Jubilee Hospital, a GIRL! Angela Lynn 7 lbs. 10 oz. A sister for Ewan. Many thanks to Dr. I Morrison and staff of R.J.H. Angela and her Mummy especially send all our love and thanks to Daddy who was there when we needed him. Insured

SMITH—Earl and Mona are pleased to announce the birth of their son, Ritchie Cameron, 10 lbs., 4-ozs., on August 13, 1976. Many thanks to Dr. J. A. Fowler and the Royal Jubilee maternity staff.

DEATH and FUNERAL ANNOUNCEMENTS DIRECTLY FOLLOWING CLASSIFIED

14 ANNOUNCEMENTS

DENTAL TECHNICIAN

Dental Technician
$7.95-$9.85/hr.
Laboratory assistant $6.05-$7.10 hr. Delivery drivers $5.95 hr.

Other Benefits
Vacation, 3 weeks after 2 years, 4 weeks after 7 years, 5 weeks after 18 years, life insurance $10,000, prepaid dental plan, sick leave 48 hours per year, off-job accident coverage 26 weeks.

FINE ARTS DENTAL LABORATORIES
N. W. DENTAL LABORATORIES
PACIFIC DENTAL CERAMICS LTD.
SHAW LABORATORIES

VICTORIA CENTRAL LIONS BINGO
O.A.P. Hall
1600 Government
SATURDAY, AUG. 28
EARLY BIRDS 6:30 P.M.
25 Regular Games
Come Early

SWIM CLINIC, COMMENCING Aug. 30; 8 hrs instruction, $2 complete. V.A.S.C. sponsored — 479-7823, 477-5892.

15 COMING EVENTS and MEETINGS

108th ANNUAL
Saanich Fair
LABOR DAY WEEKEND
SEPT. 4, 5, 6
Saanichton Fairgrounds
Bus Service From Victoria

INCREASE YOUR INCOME
SPEAK EFFECTIVELY
PREPARE FOR LEADERSHIP
Come and join the Frank Paulding International Institute of Effective Speaking. As presented by the Victoria Junior Chamber of Commerce. Introductory lesson September 1 at 7 p.m., J. C. Hall, 3880 Quadra, 383-4521 between 11 and 3, Monday-Friday.

BINGO
Non-status Indians, Langford Legion, Station Rd., Monday, 7:30 p.m. Early Bird Games start at 7.
NO GAMES LESS THAN $25
6 cards $2. Extra cards 25c. Everyone welcome.

MYSTERY TOURS
leaves V.I. Coach Lines depot every Sunday at 1:30 p.m. Return 5 p.m. $4.50 includes tea. 385-4411.

CHRISTIAN OVERCOMERS Weight Loss Club. Based Francis Hunter's book, "God's answer to Fat — Loose it." If you are interested call 652-1851.

ZONTA CLUB OF VICTORIA — Trash and teasure sale. 745 Fort Street. (Formerly Island Florists) 10 a.m.-Thursday, September 2.

20 LOST and FOUND

LOST: BLACK COCKAPOO, looks like shaggy poodle, answers to Heidi, Fernwood area. Pet of five children. 386-9355.

LOST: RED PLAID SPORTS jacket, with shooting pins over right pocket, in Cedar Hill area, 595-6643, before 4 p.m. Reward.

FOUND: ONE FEMALE POODLE, Vancouver, near Yates, 642-5190.

LOST: GOLD TOOLED RING IN ladies washroom of Royal Oak Pub. 598-1986.

LOST: MALE AMERICAN Cocker Spaniel, Golden, no tag, Reward. 386-9956.

LOST: KITTEN, BLACK WITH white markings. North Dairy and Doncaster. 595-0998.

2 KITTENS WITH COLLARS found on McKenzie near Gordon Head. 477-7355.

LOST — FAIRFIELD-QUADRA area, 6 month old black and white male kitten. Please call 383-4052.

FOUND: KITTEN, WHITE WITH black and grey back. 382-3365

20 LOST and FOUND

LOST: REWARD. SPAYED white female cat, part Siamese, Winchester Road, Mt. Douglas Park, about first August. Nervous, but good natured. Owners, return from abroad, distressed. Any earlier advertiser of white cat found please contact 477-8177.

LOST: MARIGOLD AREA, ONE-year-old female gray cat, answers to name of Spooky. Lost, Simpsons-Sears area, 3-year-old male Dalmation, B.C. dog license, answers to name of Charlie. Reward for both, 592-1557.

LOST: PAINTING — "DESERTed Barn" — by George Kerr from office building.
REWARD FOR RECOVERY
383-6514

FOUND: FAIRFIELD-MOSS area, male kitten, 8-12 weeks, black with white chest and leg, wearing white collar and bell. 383-6736.

LOST: ONE PLAIN PEUTER and one copper bracelet, at the Dunsmuir tennis courts Wednesday morning. If found call 478-2650 or 478-7532. Reward.

LOST—FAIRFIELD AREA, LONG haired white cat, answers to Duffy, phone 595-4060 or 383-6270. Reward.

LOST: GOLD CHARM BRACElet Hillside area reward. 592-0560.

21 HELP WANTED GENERAL

ADVERTISEMENTS IN THIS CLASSIFICATION MUST COMPLY WITH THE BRITISH COLUMBIA HUMAN RIGHTS ACT

Government of Canada

CIVIL STRUCTURAL TECHNICIAN
Transport Canada
Canadian Coast Guard
Victoria, B.C.

This Competition is Open to both Men and Women.

SALARY: $12,245-$13,830 per annum.

DUTIES: Provides complete engineering support as a Civil Technologist by determing requirements, surveying for location, design, drawing of plans and construction of the engineering projects required to maintain the aids to navigation service in the Victoria district.

QUALIFICATIONS: Experience in construction maintenance, drafting and design or cost estimating and some knowledge of building construction and related trades and materials. Ability to interpret contracts and related legislation; design and draw plans and specifications; use a variety of testing, survey and other equipment; to maintain records; to prepare cost estimates; and to conduct on-site inspections. Knowledge of the English language is essential.

Apply before Tuesday, September 7, 1976, quoting Reference Number 76-V-MOT-149 to: Regional Staffing Officer, Public Service Commission, P.O. Box 11120, Royal Centre, 500-1055 West Georgia Street, Vancouver, B.C., V6E 3L4. Obtain Application Form (PSC 367-4110) at Post Office, Canada Manpower Centre and Public Service Commission offices.

TRADE PRACTICES INVESTIGATOR
Kamloops
$1,252 - $1,457

The Department of Consumer Services, Provincial Government requires a Trade Practices Investigator to conduct investigations into business activities affecting consumers; to inspect business records, prepare charges, give evidence in court, and perform other related duties. Requires Secondary School Graduation, preferably supplemented by a degree or diploma in a related subject area, or police training; related experience; a good knowledge of accounting procedures and familiarity with provincial consumer legislation.

Canadian citizens are given preference.

Obtain applications from the Public Service Commission, 5** Michigan Street, Victoria V8V 1S3 and return by September 15, 1976. COMPETITION NO. 76:1403.

CLERK - TYPIST 1
for the
CAPITAL REGIONAL DISTRICT
PLANNING DEPARTMENT

SALARY:
$683-739 per month and COLA

Under supervision to perform a variety of typing, filing, clerical and reception duties together with the day-to-day operation of a multi-line telephone switchboard.

Applicants should have secondary school graduation or equivalent educational standing supplemented by courses in standard commercial subjects. Preference will be given to those applicants with directly related office experience and recognized training of a commercial or business school nature.

Applicants must have a minimum typing speed of 45 w.p.m.

Written applications stating qualifications and experience will be received by the Personnel Administrative Assistant, Capital Regional District, P.O. Drawer 1000, Victoria, B.C. no later than 12 noon, Tuesday, September 6th, 1976.

RESIDENT CARETAKER. NEW block 27-Suites. Esquimalt Road. Mature reliable person to start Oct. 1 or earlier REG BAXTER, 385-7761 24 hrs. D. F. HANLEY AGENCIES LTD.

LICENCED HAIR STYLIST REquired Apply Victoria Press Box 167.

FULLY QUALIFIED HAIRSTYlist required for downtown salon. Phone 385-3389.

SALAD PERSON AND BUS PERson required. Please in person Plaza Restaurant, 1175 Douglas.

WANTED: EXPERIENCED MEchanic with own equipment. Apply Bay Street 66. 383-2013.

BARBER HAIR STYLIST FOR Sherwood Park, Alberta. Phone Nels Todd, 383-2615.

WANTED: BABYSITTER, MY home, Esquimalt area. 386-9905 after 6 p.m.

21 HELP WANTED GENERAL

MERRY XMAS
Avon Calling
AVON HAS TERRITORY OPENINGS IN THE JAMES BAY AREA. This might be your opportunity to make the money you need — beautifully! Call Miss Binder, 384-7345, for information.

MERCHANDISERS, STORE MANagers, or former merchants to conduct money raising or closing out sales for retail stores. Steady work. Must know retail merchandising. Advertising, sign work helpful. Jobs available immediately. Prefer 10 years or more retail experience. Income $14,000 to $20,000. Write Paul Brooker Sales International, Inc., P.O. Box 1465, Wichita, Kansas, 67201, or phone area code 316, 262-7258.

INVENTORY CONTROL CLERK and part time delivery driver. Must be good with mathematics, must have clean driver's license. Part time 9:00 a.m.-1:00 p.m. Monday through Friday. Will develop into full time job. Contact Guy Atkins, Suburban Motors, 386-6131.

DESK CLERK FOR LOCAL VICtoria hotel. Steady employment. Experience essential but not necessary, we will train if person has some knowledge of handling cash and doing audits. Victoria Press Box 187.

RESIDENT MANAGER REquired, 67-suite adult oriented building. Experience preferred. Must be available by September 15. 2-bedroom suite supplied. Apply Victoria Press, Box 201.

COOK WANTED FOR SMALL EXclusive steak and seafood house. Open 6 hours a day, 6 days a week. Separate cottage available for accommodation. Apply in person at 2558 Bevan Avenue, Sidney

SECOND LOOK BOUTIQUE HAS opening for fashion conscious person with wig styling experience and flair for makeup. Pleasant personality and willing to learn. 385-2042 for appointment.

THE DUTCH LATCH HAS AN opening for a general kitchen assistant, cook's training provided on the job, year round position, 5-day week. Waitress-waiter year-round, 5 days a week.

LOVING RELIABLE BABYSITting required, Tuesday to Fridays, your home, for my daughter, aged 2 (no diapers), Tolmie and Rutledge, or Cloverdale-Rutledge area. 383-7541, after 6.

DESPERATELY NEEDED BY Sept. 17th babysitter, housekeeper weekdays 8:30-4:30 plus one Saturday a month. $300 a month plus small car allowance, close to Fairburn School, 477-0995.

BABYSITTER, MATURE AND reliable person for 2 boys, 5 and 9 years. Weekends off. Shift work 3:00-12:00 p.m. or 7:00 a.m.-4:00 p.m. My home. Live-in possible. 477-8778.

COOK TO RUN SMALL KITCHEN in busy restaurant, good hours must have experience. Chef training programme available to right person. 382-0033 between 10 a.m. and 5 p.m. only.

FULL TIME GRILL CHEF AND part-time waiter-waitress. No experience needed. Downtown coffee house. References required. Please call 382-1638 between 4-6 p.m.

PAUL'S RESTAURANT LTD. needs full-time experienced waiters and waitresses. Shift work involved. Apply 1900 Douglas Street between 2-3 only.

FULL AND PART-TIME
Gutter — eavesthrough, installer trainees, Steady workers Minimum to start, particulars to Victoria Press Box 170.

SHORT ORDER COOK, FOR downtown restaurant. Experienced. References required. Good working conditions. Guvnor's Restaurant, 712 Yates.

GIRL GUIDE LEADERS NEEDed, like girls between ages 7-14, like adventure, development skills and new interests. 385-1655 or 388-5754.

LOCAL AUTOMOTIVE WAREhouse requires young trainee, to learn warehouse work, good opportunity for advancement. Victoria Press Box 200.

SMITTY'S PANCAKE HOUSE Colwood, require cashier-hostess-host. Must be experienced, shift work, references required. Apply in person.

BABYSITTING, 8 TILL 4:30, Monday to Friday in your home or ours. Preferably near Frank Hobbs School or Old West Saanich area, 652-1803, evenings, 8 to 10.

FULL TIME DRIVER FOR florist shop. Must have knowledge of city. Wages, $3.50 per hour. Reply Victoria Press Box 156.

RESIDENT MANAGER REQUIED for large apartment block. Retired couple preferred. Previous experience necessary. 384-0321 (9-4).

COUNTER HELP WANTED
To train. Apply in person at the Langford Meat Market, 732 Goldstream.

TAXI DRIVERS REQUIRED. Must have class 4 and chiefs permit. Apply at 585 Pandora, 383-1121.

RELIEF COOK REQUIRED FOR personal care home, Friday, Saturday and Sunday, 385-9821 calls 9-5. Ask for Mrs. Turner.

DINING ROOM HELP, MATURE person preferred. Apply in person after 4:30 at the Peacock Restaurant.

BABYSITTER FOR 4-YEAR-OLD, must have a playmate. Your home, Gordon Head area. Monday-Friday, 8-5 p.m. 477-9284.

WANTED, MATURE LIVE IN housekeeper companion for elderly forgetful but healthy lady. Oak Bay, seaview home. 598-3929.

BABYSITTER REQUIRED after school and school holidays. 2 children, 6 and 8. Durrance School or Brentwood Bay area. 652-2982.

RELIABLE BABYSITTER AND housekeeper, wanted 3 hours a day, 4 times a week, must have own car, 598-1213

DAYTIME BABSITTER NEEDED immediately, my home, Tattersal area. 385-4225.

URGENTLY NEEDED BABYSITter in Esquimalt area, phone 393-1476 after 5 p.m. or 386-6421 between 9 and 4 and ask for Arlene.

CAPABLE MATURE COUNTER helper wanter, Apply Cross's Market, 1310 Douglas St., mornings only.

HOUSEKEEPING COMPANION for Christian middle-aged lady plus one gentleman. Suite availalbe 658-8028.

HOUSEWORK 2 DAYS WEEKLY, 9:00-1:00, Fairfield area, regular employment. Reply Victoria Press, Box 191.

RELIABLE WOMAN FOR housekeeping and supervising 2 children. Week days, 3:15-5:30. Gordon Head. 477-4337.

GORDON HEAD ELEMENTARY school area, babysitter from 3 on, flexible hours, 477-1650.

WAITRESS-WAITER WANTED. Experienced. Apply in person at 622 Yates.

CASHIERS AND GROCERY clerks for Super Market. Post Office Box 1355.

SIDING APPLICATORS REquired for Alcan building products. 652-3901.

EXPERIENCED SHORT ORDER cook. Apply in person at Scotts Restaurant, 650 Yates 382-1389.

EXPERIENCED SALAD PERSON needed for evening shift, apply to the Chef, 383-7121.

21 HELP WANTED GENERAL

ORDERLY WANTED
Acute Care Areas

DUTIES — Under the direction of an R.N. performs certain designated nursing care duties and carries out other related tasks as required.

QUALIFICATIONS — Minimum six months recent orderly experience in acute care facilities essential. Orderly training program preferred.

SALARY—As per H.E.U. contract.

Expressions of interest should be directed to the Director of Personnel, Chilliwack General Hospital, 45550 Hodgins Avenue, Chilliwack, B.C. V2P 1P7.

DISCOVERY INN
DELTA HOTELS
CAMPBELL RIVER,
VANCOUVER ISLAND
Invites applications from experienced professional for coffee shop management position. Position open September. Duties include responsibility for staffing, supervision, and daily operation of 75-seat major hotel coffee shop. Position reports directly to hotel management.
Call collect to general manager 287-7155

the Bay
We have three full time positions open, offering excellent salaries and generous company benefits.
—Cosmetician
—Jewlrey Salesperson
—Books and Records Salesperson
Only fully experienced people will be considered for these positions. Please apply to the personnel office 4th floor and submit a brief resume of your work record.

DELICATESSEN-BUSINESS
We have full-time position for salesperson in our store available. 5-day week. Candidate should be interested in sale and contact with our customers. If necessary, we will train. We are located in large shopping centre. We need person who is interested in permanent job and speaks the German language. Apply in writing to Box 186, or phone 595-2022, 384-6028.

Fully Trained Cook
With experience required for 3rd cook position at Wickaninnish Inn, Long Beach, Vancouver Island. Job available from now until Oct. 31. Pay $4-4.50 per hour. Please communicate directly with John Allan, P. O. Box 250 Ucluelet. Phone 726-4244.

CONSTRUCTION ESTIMATOR
Seeking an applicant experienced in estimating for excavation, sewers and related civil engineering work. Reply in confidence to Mr. W. G. Farmer, outlining qualifications, references and salary. Farmer Construction Ltd., 2925 Douglas Street.

ALCAN BUILDING PRODUCTS requires sharp individual to assist in shipping, expediting and order control, ideally this person will be quick at figures, accurate, will enjoy organizing and is a cheerful worker interested in a permanent position. Minimum grade 12. Apply by phone 652-3901.

COUPLE EXPERIENCED IN cooking and housework for three adults in country home near Victoria. Live in comfortable separate cottage. No laundry, 5-day week, good wages plus board. References essential. Please write giving particulars and telephone number. Victoria Press, Box 189.

RETIRED GENTLEMAN WITH giltedged references, knowledgeable of rental regulations and interested in earning some money, is required for easy management of small houses of absentee owner in Victoria. Please write to Victoria Press, Box 157.

PRE-SCHOOL SUPERVISOR wanted for 3 and 4 year olds at Lansdowne Pre-school. "A parent co-operative." Applicant must be registered with community care. Applications must be post marked August 29th. 3960 Braefoot Rd., Victoria. 477-5983.

RELIABLE MATURE WOMAN required as full time homemaker in Nanaimo modern home. Private accommodation. 3 school aged children. Salary negotiable to start at $300 month. Please supply references. Reply Box 115, Nanaimo, B.C.

LIVE-IN HOMEMAKERS
Opportunities for semi-retired ladies to help their local communities. Your experience needed by HEALTH CARE SERVICES UPJOHN LIMITED. Call us at 388-6639 Monday - Friday, 9-4:30.

MATURE PERSON TO WORK IN textile department at Goodwill Enterprises. Retail and-or Seamstress experience preferred. Laundry and Drycleaning experience would be an asset. For interview, phone 385-5756, local 08.

ENTHUSIASM
We are looking for enthusiastic people who would like an exciting job, lots of freedom and excellent renumeration. No experience necessary. Car required. Call 479-8202 between 10 a.m.-5 p.m.

SALES PERSON FOR DELICAtessen, for permanent full-time job, and for part-time Thursday through Saturday, required. $3.25-$4 per hour, depending on experience. Apply in writing to Box 185.

NEED MATURE RELIABLE person to babysit 10-month girl, my home. Must have references. Good pay to right person. Call Janet, 477-1807 between 8 and 4:30 or 598-2009 after 5.

FREE ROOM AND BOARD IN exchange for light housekeeping on north end of Island. Reply Box 375, Sooke. 642-3207.

EXPERIENCED DAIRY MILKers needed for the Vancouver Island area. References needed. Apply 205-3400 Douglas St. 382-4274.

MATURE HOUSEKEEPER-COMpanion to care for elderly land and live-in. References required. 383-0769.

DINING ROOM WAITRESSwaiter for evening. Experienced need only reply, 270 Government. James Bay Inn.

COUPLE TO MANAGE MODERN 19-suite apartment in Fairfield area. Must be bondable. Reply Victoria Press, Box 190.

2 DAYS WEEKLY, 9:00-1:00, Fairfield area. Regular employment. Reply Victoria Press, Box 191.

NEED DAYCARE FOR MY 2 year old and 7 year old, Quadra-Hillside area. 382-8048.

THINKING OF VOLUNTEER work? Call us at 386-2269. Volunteer Bureau, 620 View.

BABYSITTER IN CLOVERDALE school area for 2 children, aged 5 and 7. Phone 382-0122, evenings.

MATURE PERSON FOR LIGHT housework in modern home. Middle-aged couple. No children. Live-in or out. 598-7237.

COUPLE TO MANAGE MODERN 19-suite spartment in Fairfield area. Must be bondable. Reply Victoria Press, Box 190.

LIVE-IN HOUSEKEEPER COMpanion for lady in Oak Bay. 598-1250.

BABYSITTER WANTED 3 DAYS per week, James Bay area, 383-4244.

CRAFTS WANTED ON CONSIGNment, 383-7613 between 10-5.

EXPERIENCED SALAD PERSON for dining room, 598-4511.

APPRENTICE TO HAIRDRESSing. Reply Victoria Press Box 178.

RELIABLE COMPANION HOUSEkeeper, live-in 592-1678 or 595-6315.

SELL IT
FAST
THROUGH
CLASSIFIED

22 OFFICE HELP

ADVERTISEMENTS IN THIS CLASSIFICATION MUST COMPLY WITH THE BRITISH COLUMBIA HUMAN RIGHTS ACT

CLERK-STENOGRAPHERS
Victoria

The Provincial Government, has opportunities available IMMEDIATELY for Stenographers who have had a minimum of two years' experience. New graduates and applicants having under two years' experience are invited to apply.

Qualifications and Salary Ranges
$831-$912—Two years' experience; 100 wpm shorthand; 50 wpm typing.
$780-$850—Under two years' experience; 80 wpm shorthand; 40 wpm typing.

There will be a limited number of opportunities for Stenographers with three or more years' experience for temporary employment at the rate of $872-month For applications forms and appointments for testing, please contact the Public Service Commission, 301-895 Fort Street, VICTORIA IMMEDIATELY. Telephone No. 387-5255. COMPETITION NO. 76:927A.

SCHOOL DISTRICT NO. 61
(Greater Victoria)

MICRO FILM OPERATOR

Salary range: $5.12 to $5.56 per hour.

Applicants for this position must have high school graduation or equivalent educational standing and must have experience in Micro Film Operation and in the researching process and printing of the required documents related therto.

Applications to be made at the Personnel Office, 3128 Foul Bay Road, Victoria, BC., up to 4:30 p.m. on Thurs., Sept. 2, 1976.

BANK OF MONTREAL
1845 FORT ST.
Requires a head teller. This is a senior position and previous teller experience is required. Salary will be commensurate with experience. Please contact Mr. White at 598-3381 for an appointment.

RECEPTIONIST TYPIST AT local head office required immediately. Duties: Switchboard telex, typing, zerox, mail room procedure and related office duties, qualifications: Mature, personable, well-groomed, good typing speed of at least 60 wpm. Minimum of 3 years related working experience, salary comensurate with experience. For appointment call 479-7117.

ACCOUNTANT FOR EXPANDING wholesale lumber yard. Preferably the applicant should have a good understanding of the lumber business, be able to work on their own with a minimum of supervision and be able to prepare monthly financial statements. Please reply to Victoria Press Box 174 with resume of experience and salary requirement.

SECRETARY
INTERESTING POSITION FOR ambitous person. Able to work with minimum supervision in branch office of large company. Good typing ability, shorthand, and a cheerful disposition desirable assets. Please direct complete resume of work and personal history to Victoria Press Box 195.

INTERESTING POSITION FOR ambitious person. Able to work with minimum supervision in branch office of large company. Good typing ability, shorthand, and a cheerful disposition desirable assets. Please direct complete resume of work and personal history to Victoria Press Box 195.

SECRETARY (RECEPTIONIST) with experience. Typing and some bookkeeping knowledge helpful. Full time, 9 to 5:30, 5 day week. Good working conditions. Wages open for negotiation. Please send full resume to Victoria Press Box 180.

LAURENTIDE FINANCE REquires a management trainee, grade 12 and valid B.C. drivers licence necessary, experience not essential, excellent company benefits. Apply in person to Mr. Innes at 660 Fort St. Victoria.

INSURANCE AGENCY LOCATED downtown requires an experienced clerk immediately. Autoplan and general insurance knowledge is required Phone 388-4271 Monday to Friday, Mr. Simpson, for an interview.

RECEPTIONIST — SWITCHboard operator required immediately. Must be capable typist. Excellent working conditions, downtown Victoria office. All replies confidential. Contact Victoria Press Box 171.

WANTED TO START IMMEDIately, secretary with legal office experience; interested in learning estate work, to take over department in small office. Send resume to P.O. Box 1888, Victoria.

MORTGAGE CLERK REQUIRED for pleasant downtown office, experience in mortgages absolutely essential together with an aptitude for figures, an opportunity position. $650-$700. 386-9021.

MAG CARD II
Modern downtown legal office requires your experience as a Mag Card operator. Some previous legal experience as asset. Salary $800+. Drake Personnel. 385-3425.

LEGAL SECRETARY REQUIRED for small office. General legal secretarial background and previous estates experience helpful. Salary $850+. Drake Personnel. 385-3425.

LEGAL SECRETARY, 2-3 YEARS conveyancing experience, good secretary skills for congenial busy office. Salary $900+. Drake Personnel. 385-3425.

TELLER REQUIRED, PREVIOUS experience preferred. Full time, apply Bank of Nova Scotia, 2212 Oak Bay Avenue. Phone 598-4541.

TYPIST RECEPTIONIST REquired for medical office in Colwood. Apply Victoria Press, box 193.

DOWNTOWN BUSINESS REquires pay-roll clerk. 20 hours per week. Experience preferred. Apply to Victoria Pess Box 202.

EXPERIENCED KEY PUNCH operator, National firm, possible shift work, 384-2123.

MEDICAL OFFICE HAS SURgical booking position available. Victoria Press, Box 197.

23 SKILLED TRADES

ADVERTISEMENTS IN THIS CLASSIFICATION MUST COMPLY WITH THE BRITISH COLUMBIA HUMAN RIGHTS ACT

FULLY QUALIFIED HEAVY duty truck mechanic for servicing fleet of 50 diesel and gas vehicles. Please state qualifications and experience. Salary based on union scale. Reply Victoria Press, Box 184.

SURVEY ASSISTANT REQUIRED, minimum 1 year experience with chain and rod. Instrument work and drafting an asset. Must be clean cut, stable, and supply references. Reply with complete resume to Victoria Press Box 163.

EXPERIENCED PHARMACIST for busy dispensary, 40 hours per week, full benefits. Immediate opening. Please bring resume to Pharmacy, at Shoppers Drug Mart, Hillside Shopping centre.

JOURNEYMAN GLAZIER
With own truck and background in window replacement field. Call Dupex Ltd., Mr. P. Allen, 382-6300.

23 SKILLED TRADES

DENTAL HYGIENISTS
for the
CAPITAL REGIONAL DISTRICT
COMMUNITY HEALTH SERVICE
VICTORIA, B.C

SALARY RANGE:
$1024-1244 per month and COLA

(Full and Part-time positions available)

Under the general supervision of the Regional Dental Officer to participate in a varied program of preventative dental services. Duties will include conducting oral examinations of pre-school, kindergarten, and elementary school children together with parent pupil counselling on various aspects of dental health. Other duties may include classroom education in the form of talks, demonstrations and "brush-ins"

Applicants must possess a recignized diploma in Dental Hygiene from an approved university or other institution and be eligible for a licence to practice as a Dental Hygienist in the Province of British Columbia. Applicants should also possess a valid British Columbia Driver's Licence or be eligible to qualify for same. Those applicants employed on a part-time basis will be required to work on Thursday and Friday.

Written applications stating age, education and experience together with appropriate character and work references will be received by the Personnel Administrative Assistant, Capital Regional District, P.O. Drawer 1000, Victoria, B.C. at the earliest possible date.

CONSTRUCTION ESTIMATOR
Our building department has an opening for a person experienced in estimating residential (homes), commercial buildings. Applicants should be good with figures, able to draft or draw contracts, and follow up costs of construction. Also be versatile to other related work in construction. We can give assistance to the bright young person with building experience or with diploma in Building Technology. Salary plus bonus plan. Please send resume to Victoria Press, Box 155.

LABATTS BREWERY OF B.C. LTD.
QUALITY ASSURANCE TECHNICIAN
Qualification: Graduate from an Institute of Technology in Food, biological science or equivalent. Preferably experienced in a Food Industry. Labatts Brewery 1921 Government St., Victoria. Phone J. Couse 384-8171 and arrange for interview.

MAINTENANCE
SUPERVISORY OPPORTUNITY
A new position — assistant maintenance foreman (male-female) — has been created at our Cedar Mill in Tahsis on Vancouver Island.
The successful applicant will have a Millright background, with preference being given to those with Sawmill maintenance supervision experience.
To be considered for this career opportunity, please send your resume to:

Tod R. Smith
1201 Pender St.
Vancouver, B.C.
V6E-2V4

REGISTERED NURSES
Victoria General Hospital invites applications for registered nurses for the following positions.
—Weekend relief supervisor, — 15 hours per week, rotating days and evenings
—Permanent part time position for R.N.-radiology. This is 20 hours per week, dayshift at present, will be required to be on call, alternate weeks with other R.N.'s on staff. Interested applicants may apply to Personnel Office, Victoria General Hospital, 841 Fairfield Rd. Victoria, B.C. V8V-3D6.

Program Analysis
Career opportunity with new, progressive company. Solid accounting background. 4-5 years experience on 2 B.M.-O.S. Cobol. Excellent advancement and remuneration.
Drake Personnel
1175 Douglas Street
385-3425

ALCAN BUILDING PRODUCTS requires sharp individual to assist in shipping, expediting and order control, ideally this person will be quick at figures, accurate, will enjoy organizing and is a cheerful worker interested in a permanent position. Minimum grade 12. Apply by phone 652-3901.

CAT OPERATORS
Vancouver Island contractor requires grade cat operators — Must be experienced in building logging grade on west coast Steady work and above union rate to successful applicant. Please call 386-7631, or 112-743-5501, 8 to 4:30 p.m. week-days.

TV TECH.
We have an opening for a fully experienced TV technician. Must have experience in colour. Top salary plus percentage paid to the right person. Fairdeal Service Ltd., 3454 Tillicum. Phone for an appointment, 385-7423.

EXPERIENCED BRICK LAYER needed. D. Asquini Masonry. 385-7271.

24 SALES PERSONS and AGENTS

ADVERTISEMENTS IN THIS CLASSIFICATION MUST COMPLY WITH THE BRITISH COLUMBIA HUMAN RIGHTS ACT

Sears
An experienced Home Improvement commission salesperson. This is a full time position with a complete program of company benefits. Experience in roofing, fencing and guttering an asset. Appply in person to the Personnel Office.

SALES LEADING TO SALES management—we provide an industry leading 2½ year career training program, guaranteed salary and high potential, professional income. We require an industrious person with the capacity to learn and one who wants a life career in a personally gratifying business. Please call 385-1487 to arrange a personal interview.

SALESPERSON
Major tire and rubber company requires salesperson to call on commercial accounts. Must have experience in commercial tire sales, excellent salary plus bonus. complete company benefits. Replies to Victoria Press, Box 194.

REGIONAL DISTRIBUTOR OF building supplies requires salesperson for Vancouver Island territory. Salary, commission and expenses, car supplied. Experience preferred. Replies confidential. Interviews, Tuesday, August 31, and also September 2 and 3. Reply Victoria Press, Box 196.

4 JOURNEYMAN TRUCK MEchanics for immediate employment. General all around type of truck repair shop. Present rate, $9.25 per hour plus benefits. Please reply in writing stating experience and qualifications to Len Barkley International Ltd. 517 Herald Street, Victoria. Attention: Service manager.

JACK MEARS OAK BAY REALTY LTD. requires sincere full-time licensed realtors for our expanding company. We have excellent training facilities and our conditions of service are second to none. Call: FRED PHILLIPS at 598-3321 for a confidential discussion.

24 SALES PERSONS and AGENTS

SO...
You Are A LICENSED Real Estate SALESPERSON
DO YOU WANT TO GROW WITH A
Professional
ATTITUDE?
What Does It Take?
— Training
Not only to begin but to continuously upgrade
— Management
Not managers who compete for sale BUT ASSIST
— Experience
The opportunity to work with the leading salespersons in the industry.
— Marketing Techniques
All of the best resources to give maximum exposure of your clients home in the market place.
We Would Like
TO HAVE THE OPPORTUNITY TO TELL YOU THE WHOLE STORY.
CALL now by appointment only
BLOCK BROS.
REALTY LTD.
478-5561
477-1841
386-3231

CAREER OPPORTUNITY

A leading and fast growing Canadian Financial Company is looking for three salespersons. Not high pressure — but rather an earnest person who will welcome a permanent position and an exciting career with management opportunities. Sales experience and the ability to meet and talk with business leaders an asset.

Complete comprehensive training in the marketing of our product will be given should you qualify.

Perhaps you are ready for a change? Investigate! In requesting an interview please include a brief personal history. All replies strictly confidental. Box 4246, Station "A", Victoria, B.C.

REALTORS ARE YOU ON THE MOVE?
Castle Properties offers semi-private deluxe executive type offices in Modern Building, Central location without downtown traffic, lots of free parking. Full slate of maps and appraisal records, pleasant coffee room. Normal fringe benefits including free signs, business cards, stationery, colour photos etc. Why not join a progressive company where the accent is on service. Commissions split? We have one of highest in the industry, up to 90-10. Interested? Drop on in for a coffee or call me anytime, Freddy Starke, 386-6164 or 479-3866.
CASTLE PROPERTIES LTD.

CAN YOU SELL?
We are looking for 5 top salespersons to follow up booked and qualified appointments. Excellent commissions. Highest quality product. Full company backing. If you can sell call this number between 10 a.m.-5 p.m., 479-8202.

NEED EXTRA MONEY!!
Sell Electrolux products in your spare time. No selling experience required, but transportation necessary. For more information phone: 384-4423.

SALES ESTIMATOR
A sales oriented individual with a background in windows or related construction products required by Dupex of Victoria. For interview vall Mr. P. Allen, 382-6300.

26 PART TIME or TEMPORARY HELP

ADVERTISEMENTS IN THIS CLASSIFICATION MUST COMPLY WITH THE BRITISH COLUMBIA HUMAN RIGHTS ACT

PART TME
WORK FROM HOME

Reputable client seeks reliable telephone interviewers, able to work three hours daily. Five day week, no selling, we will train.

Write stating name, address, phone number, past experience and education to Box 69, Port Moody, B.C.

BABYSITTER REQUIRED FOR 3 year old boy who attends morning pre-school at Frank Hobbs Elementary. Monday to Friday, 11:30 till 2. Must be picked up from school. Commencing mid-September. 479-7908, after 2 p.m.

BABYSITTER WANTED, 2 DAYS per week, to care for 2½ year old and 13 month old in my home, immediately. Also to care for home Sept. 27 to 30, while mothers away. 385-3615 after 5.

WORKING PROFESSIONAL COUple with daughters 9 and 13, require housekeeper, 3-5:30 p.m., Monday to Friday. No housecleaning. South Oak Bay. Older lady preferred, 592-3664 after 5:30 p.m.

CONSULTANTS WANTED FOR Juvenescence gingseng cosmetics. Experience with skin and hair care helpful. Top commissions, quality product. Mr. Clark, phone 595-5284.

OCCASSIONAL DAY TIME BABYsitter needed within walking distance of Craigflower School or my home. 386-3650.

BABYSITTER NEEDED, 5-10 days per month. 2 girls. My home, or close to Glen Lake Elementary School, Phone 478-7401.

WANTED, RELIABLE HOUSEkeeper for professional couple, 1 or 2 days per week, Oak Bay area. 598-3930.

BABYSITTER NEEDED IN GORdon Head for 3 children. 3-5 afternoons per week. 2:30-5:30. Your home or mine. 477-8719.

GUITAR TEACHER, PART TIME, starting September. Must have experience. Non-smoker. Apply Victoria Press, Box 181.

WANTED, BABYSITTERhousekeeper, Central Saanich area. 652-2678, 386-6989.

OCCASIONAL DAY BABYSITting for 2-year-old. Royal Oak Area. Please phone, 479-8371.

WANTED: PERSON TO TAPE bathroom. 384-3569, 160 Cambridge, evenings.

BABYSITTER REQUIRED, VIcinity St. Paul's School, Esquimalt. 478-9638 after 5 p.m.

PART-TIME MATURE COUNTER and kitchen help for delicatessen. Apply A5-634 Humboldt Street.

PART-TIME HOUSEKEEPER AFternoons only mature person preferred 592-3536 or 384-2123.

CLEANING PERSON, 4 HOURS A week, $14. Fairfield. 598-6256.

26 PART TIME or TEMPORARY HELP

EXPERIENCE ENERGETIC cleaning lady needed for home in Uplands area. 4 hrs. on Thursday or Friday, $3.50 per hour. References essential. Phone 592-4339.

EXPERIENCED, CAPABLE, willing, mature part-time help required. Royal Oak Restaurant. Apply in person, no phone calls please. 4446 West Saanich Road.

EXPERIENCED PRESSER, AND counter help required for dry cleaners. Phone 477-8323 for appointments, Mrs. Copestick, between 8:30 and 12.

OCCASIONAL BABYSITTER FOR two small boys, during the day. Your home, must be in Gordon Head. 477-8495.

BRIGHT, HAPPY 5 YR. OLD girl requires sitter after kindergarten Must be able to pick up from Happy Valley School at 11:30 a.m. 478-2385, after 5 p.m.

DAYCARE WANTED FOR 2 girls, Sat. from 8:30-6:00. 478-5829.

30 SITUATIONS WANTED

MANAGEMENT CAREER
Fully experienced in the finance, banking and mortgage policies and procedures. Have sold present company.
QUALIFICATIONS: (12 yrs. exp.)
—credit
—collections
—stats analysis
—auditing
—personnel
—payroll
—Accounts payable and receivable
Salary and transfer negotiable. Job and personal references available.
CONTACT Jim, 479-2920

QUIET, RETIRED COUPLE seek caretaker position, farm or estate. We are healthy, active, non-drinkers or smokers. Have own, good car. Man. handy and mechanical. No remuneration asked in exchange for friendly, permanent home. Excellent local references Reply Victoria Press, Box 154.

29 YEAR OLD WOMAN WANTS steady employment, experience as bank ledger keeper, file clerk, switchboard operator, community worker, personnel management plus valid class 5 drivers licence call Patricia 384-6279.

WISHING POSITION WITH REsponsibility, have Class 3 drivers license, moved to this area and have leased own business and experience in decision-making. No direct door sales. 652-5637.

PROFESSIONAL GARDENER over 35 years experience, non drinker, references, maintain grounds, private home, motel, in return for nice housekeeping room at reduced rent. 479-6297.

CASUAL WORK: PAINTING, roofing, general repairs, wooden, aluminum gutters, cleaned, lined, installed, reasonable. Downpipes. 388-7941, 384-0912, Wesley.

HOUSEKEEPING-BABYSITTING wanted by 20 year old pregnant single girl, Sept. to Jan. small remuneration for live-in Mon. to Fri. only 384-1520 after 5 p.m.

MATURE MALE 48 REQUIRES bookkeeping-Accounting position. Salary negotiable, collect, 112-526-9275.

DOCUMENTS, MANUSCRIPTS OR what have you expertly typed by legal secretary. Divorce a specialty. Phone 386-9617.

SEMI-RETIRED COUPLE would caretake home while residents are holidaying. Winter months. Phone collect 403-532-3453.

MIDDLE-AGED RELIABLE COUple with 1 teenage boy wish to manage apartment in Oak Bay area. Victoria Press Box 183.

ESQUIMALT — LOVING DAY care given to pre-schoolers in my home, Monday to Friday, $5.00 per day. References. Phone 386-0317.

FINISHING CARPETNER AVAILable with tools. 15 years experience in all types interior finishing, stairs, etc. 592-0289.

MOTHER WILL BABYSIT ANY age weekdays, my home, Cook Finlayson area 386-7887.

AVAILABLE SEPTEMBER — Cook-housekeeper. Educated lady with son 11. Own car. 386-3004.

MOTEL MANAGEMENT
Fully qualified couple available immediately, phone 386-1778.

RELIABLE 15 YEAR OLD GIRL available for babysitting evenings. 477-9335.

MAN WITH TRUCK, ODD JOBS, painting, anything. 388-4749.

BABYSITTING MY HOME. GLEN Lake School area, 478-5729.

33 BANDS, MUSICIANS and ORCHESTRAS

QUALITY LIVE MUSIC AT REAsonable rates. Call Sckatt, 642-4426, 658-5948.

VOCALIST NEEDS ORGAN OR piano player, must be versatile 382-0642, after 6 p.m.

DRUMMER, NEW IN TOWN, 25-year-old male with 10 years experience commercially. 477-9393.

MUSICAL COMBO AVAILABLE for parties, weddings, dances, etc. 384-3704, 382-3350.

EVENING THUNDER
Rock, Country, Blues.
595-7809 382-2510

34 PRE-RECORDED MUSIC

LLOYD'S MUSIC
The best sound around.
656-5614

WAYNE'S MUSIC FOR ALL OCcasions, reasonable rates, phone 479-4825.

MELODIOUS MUSIC BY MILLS. Banquets, weddings, anniversaries. 656-6295.

36 BUSINESS SERVICES and DIRECTORY

Appraisals

P. G. JACKSON LIMITED
All Types of Real Estate Appraisal anywhere on Vancouver Island
535-1070 Douglas Street 388-91..

Appliance Repairs

APPLIANCE REPAIRS, WASHers, dryers, stove. Reasonable rates. Phone before 10:30 a.m. for same-day service, Jim. 477-2560.

Auto Glass

BOSSOM
GLASS COMPANY LTD.
FOR ALL YOUR GLASS NEEDS!
Windshield replacement Service CALL our Mobile Home Service Van. It is more convenient and costs no more 382-3031, 382-0222.

Bridal Rentals

Elite Bridal Rentals, new business, appointments. 477-2275 after 2 p.m.

Bulldozers

DO YOU WANT REALLY LOW price against inflation for any kind of demolition or bulldozing. Call 388-5310.

Carpenters

STAIRS, GREENHOUSES, SUNdecks, carports, fences built or repaired, guaranteed. Free estimates. 10% discount on labor for pensioner's on request. Days Reg. 478-0793. Evenings, please call Ron 479-7638 or Ian 477-8201.

FINISHING CARPENTRY
$14 per hour, 28 years experience. Exlusive winding stairways and the more sophisticated craftmanship a specialty. Certified journeyman. 652-2431 before 8 a.m. and after 8 p.m.

VICTORIA CEDAR CRAFT. Framing and General Contractor. Custom designs our speciality. We also have a design service available. All work guaranteed. 383-0401.

SMALL CARPENTRY AND REpair jobs, labor only. 477-7435.

36 BUSINESS SERVICES and DIRECTORY

Carpenters

F. J. CONSTRUCTION. ALL sorts of carpenter work, additions, alterations, finishing, framing, etc. Private and commercial. Free estimates. Call Fred Jorgensen. 642-3075.

PERMA CONSTRUCTION
Qualified tradesmen at reasonable rates for additions, alterations, carports, sundecks, framing, finishing. Free estimates, references. 384-2323, 598-7955.

ADDITIONS, RENOVATIONS, carports, rumpus rooms, etc. 20 years experience. Free estimates. Reasonable. 477-7511.

GENERAL CARPENTRY AND wood working. Available immediately. Guaranteed workmanship. 592-6343.

VERSATILE, HOME MAINtainer, carpentry, renovations, cabinets, painting, papering. Quality work. Adam, 385-3090.

RENOVATIONS, ADDITIONS, rec. rooms, sundeck, carport, etc. Call 382-3578.

CARPENTRY SERVICE. HOME improvements. Old hand. Reasonable. Jock Stewart. 598-7392.

CUSTOM BUILDING ADDITIONS, and renovations. Renaissance Home Builders Ltd., 477-3413.

FRAMING TO FINISHING, CUStom kitchens and renovations. Free estimates, 382-3547.

CUSTOM FINISHING
Residential, Commercial
Ruscraft Interiors. 656-2539.

HOUSE FRAMING, RENOVAtions, carports. J. Leek and Sons. 384-8367.

CUSTOM HOUSE FRAMING, ADditions, roofing. Free estimates. John, 383-0643.

HOME RENOVATIONS, ADDItions, custom-built homes, competitive prices, 477-9676, 477-9354.

FAST, QUALITY FRAMING, renovations, free estimates. 656-1897, 595-0156.

HIGH QUALITY, LOW COST, guaranteed, framing and general carpentry. 383-8115.

SMALL JOBS MY SPECIALTY
Howie 478-4705

Carpets and Linoleum

Carpet and lino installed, we're not the lowest and not the highest BUT WE ARE THE BEST. Free estimates. Call 479-9255.

CARPETS AND LINOS INstalled, yours or mine, reasonable rates. 479-8821.

BILL FULLER LTD. CARPETS. Linos — Sales, Installations, Repairs 384-0423.

WILL INSTALL CARPET, LOW rates. Free estimates. Phone after 5 p.m., 383-9327.

Cement Contractors

MITCHELL BROS. CONCRETE CO. Basements, driveways and patios. For quality workmanship call 384-7501.

SPECIALIZE IN BASEMENTS, carports, sidewalks, patios. Free estimates. 388-4806.

Cleanup Services

BASEMENTS, GARAGES, attics, yards, cleaned and rubbish hauled away. Will purchase anything of value. Special rates for Old Age Pensioners. 384-4408, 382-1753.

FREE ESTIMATES
2 men, large truck, basements, attics, yards, construction sites, etc. or general handyman services. Phone Ross 8 a.m. to 10 a.m. at 384-2456 for same day appointment.

NO CHARGE AND UP
Two young responsible men have large truck. Basement, attics, composts, etc. Very reasonable. Bob's, 386-2451 anytime.

PROMPT—EFFICIENT
Yards, basements, hauling of debris. Complete janitorial service. Gutters cleaned. Call Larry, 477-8711 or 592-6131.

MAN WITH ½-TON $10-HR. OR free estimate. Composts, yards, garages, basements, days or evenings. Phone 388-9153 Eugene.

YOUNG MAN WITH TRUCK will clean up basements, yards, attics, etc. Free estimates. Very reasonable. 598-3775.

MAN WITH 3 YARD DUMP truck. small hauling jobs, or sand and gravel delivery, $14 per hour. 479-1705, 479-6626.

PAINT YOUR HOUSE INSIDE OR out, general repairs, reasonable. 479-4446.

CLEANUPS, SMALL HAULING jobs, gutters, basements, yards, etc. 385-7965, anytime.

CLEAN-UP
Basements, yards, compost boxes. Large and small hauling. 658-5406.

MAN WITH TRUCK WILL DO clean up, hauling reasonable. 477-4740.

MAN WITH PICKUP — SMALL cleanups. Anytime. 388-6049.

Contractors

Western Form Rentals
773 Cordova Bay Rd.
Concrete Pumping
Foundation
Damp-Proof Spraying
Form Rentals for foundations
and retaining walls
658-5122 Nights 598-7920

WHEATON CONSTRUCTION LTD.
General Contractors
Building Consultants
385-5702

GARAGES, CARPORTS, SUNdecks, renovations, fences, etc. Fast and efficient, Experienced workmen. Reasonable rates. Free Estimates. For no muss, no fuss, call us. Cramer Construction. 477-7511.

GLOBAL PAVING
Driveways, Yard clean up. Drain tiles installed. Backhoe work. Top Soil and Gravel Hauling. 383-1614.

T. AND C. BUILDERS LTD.
Framing
385-5293 385-8587

VICTORIA CEDAR CRAFT. Framing and General Contractor. Custom designs our speciality. We also have a design service available. All work guaranteed. 383-0401.

FRAMING CONTRACTS WANTED
Warehouses
Residential
Small Apartments
Call Red 477-8990

BETTER BUILT CONSTRUCtion. Excavation, renovation, rec rooms. No job too small. Don, 595-4451.

R. J. RESTALL CONSTRUCTION Ltd., Framing and General Contracting. Quality guaranteed 478-0430.

FARMER CONSTRUCTION
Design — Renovations
388-5121

FIRESIDE HOLDINGS LTD.
Custom Building and Design
478-9475

MOLLOY-JONES
(Dependable Quality Framing)
595-0156 656-1897

HIGH QUALITY, LOW COST, guaranteed, framing and general carpentry. 383-8115.

FRIAS CONSTRUCTION
Framing 595-0550 after 5.

Drafting

EXPERIENCED DESIGNING, drafting, call 598-7311.

Draperies

DRAPES, SLIP COVERS, BED spreads, etc. Reasonable. Guaranteed workmanship. Phone 383-8362.

Classified – Victoria's Largest Proven Market Place – Where Your Articles Sell Faster! Cost Less to Sell – 386-2121

aboutv

bruce lowther

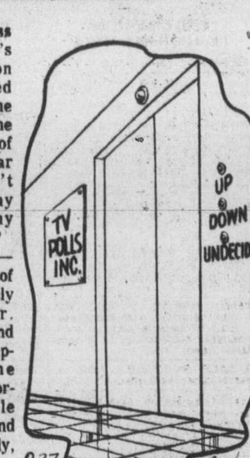

Bureau of Useless Information: Friday's answer — Eric Von Daniken has gained fame and money in the past decade through the writing of Chariots of the Gods? and similar items. If you don't believe anyone today tells the truth, why believe it of the past?

Today's question — F Troop remains one of the most consistently funny series ever. Name the actor and character for the captain, his girl, the sergeant and the corporal. For the male characters, ranks and surnames; for the lady, nickname only. Answers Tuesday.

Saturday highlights

11:00 a.m.—Four hours from the 1976 North American drum-corps championships, if you can stand it—9.

4:00 p.m.—Beethoven and Schubert music by the Beaux Arts Trio—9.

7:30—Lou Jacobi in the short funny-Moscow-family series Ivan the Terrible. Started last week on Channel 12 at 8:30—7.

● 8:00—PBS repeats its Alfred Hitchcock interview—9.

11:30—Lily Tomlin and Louise Lasser with the NBC newsmagazine People and everything from Loretta Lynn to models—5.

CABLE 10—1:30 p.m., Arts Calendar; 2:00, Music Victoria; 2:30, Tony Simnett with Bill Tindall; 3:30, German Diary; 4:00, Full House; 4:30, Shalom.

Saturday sports

11:15 a.m.—Baseball, Philadelphia at Cincinnati—5.
11:30—The U.S. pro soccer final—7, 12.
12:30 noon—The American Golf Classic—4.
2:00 p.m.—Today's only known tennis event—5.
4:30—The B.C. Derby Trials at Vancouver—2, 6.
4:30—Little League baseball's final. May also be on CTV—4.
6:00—NFL exhibition, Pittsburgh at Dallas. Followed by an hour special It's Tough to Make It in This League—4.

Saturday movies

2:00 p.m.—Little Miss Broadway (1938 Shirley Temple). There are 18 movies on this long list and it isn't until Sunday until the crackerjack box yields a prize—11.

3:00—Poor Little Rich Girl (1936 Shirley Temple)—2.

3:00—You're a Big Boy Now (dated, mainly dreary 1967 troubled-folk thing), Peter Kastner. Note young Karen Black in the cast—5.

3:30—Beneath the 12-Mile Reef (dated, pretty silly 1953 fisherfolk), Richard Boone, Robert Wagner. The first CinemaScope undersea epic, which is no big deal—7.

8:00—Gathering Storm (1974 Winston Churchill drama, from the BBC), Richard Burton, Virginia McKenna, Ian Bannen. Could be much better—2, 6.

8:00—Law and Order (pretty good 1975 three-generation police drama), Darren McGavin, Kier Dullea, scads more. Long but all right—5.

9:00—Oregon Trail (bearable 1975 Rod Taylor actioner-pilot). Repeated on Channel 6 at 11:15—8.

9:00—Down to the Sea in Ships (1922 whaling silent). The sea shots are interesting but that's all—9.

10:00—Crawl Space (1972 suspenser, fair at best), Arthur Kennedy, Teresa Wright. Sometimes fine talent can't overcome bad scripts—12.

11:00—Bunny Lake Is Missing (1965 suspenser, unusual but good), Laurence Olivier, Kier Dullea, Carol Lynley, Noel Coward—7.

11:00—The Leopard Man (1943 Val Lewton chiller, a minor classic), Dennis O'Keefe, Margo. Second best on this list of 18—11.

11:30—Velvet Touch (really awful 1948 perfect-crime stinker), Rosalind Russell. You believe this phoney, you'll go for anything—4.

11:30—Seconds (not bad 1966 futuristic chiller), Rock Hudson. Actually, it's best at the start before Hudson arrives—12.

12:00—Green Mansions (overly precious 1959 bird-girl fantasy), Audrey Hepburn, Tony Perkins. Quick trivia quiz: What 1940s song contains the phrase "Green Pastures was Just a Technicolor movie"—8.

12:45 a.m.—A Touch of Larceny (fairly good 1963 triangle), James Mason, George Sanders, Vera Miles. Trivia answer: The song was Ellington's Jump for Joy and that's more interesting than this film—2.

1:00—Third Secret (bearable 1964 whodunit), Stephen Boyd, Jack Hawkins, Richard Attenborough. Sometimes good talent overcomes a poor script—5.

1:15—The Lawyer (1970 early Petrocelli), Barry Newman—6.

● 2:10—Inherit the Wind (1960 Scopes trial classic), Fredric March, Spencer Tracy and Judge Harry Morgan. After it's over, see if you don't agree with me that March is the best actor—8.

Saturday radio

8:00 p.m.—The Rolling Stones Story—CBU-FM (105.7).
11:00—A recital by Maureen Forrester—CBU (690).
● —Recommended.

36 BUSINESS SERVICES and DIRECTORY

Draperies

DRAPERIES—FABRICS
TRACKS
CUSTOM MADE AND INSTALLED
FREE ESTIMATES
1126 Quadra 386-2951
WE'RE NUMBER ONE

stevens interiors ltd.

Sears
Custom-Made DRAPERIES
Choose from our great fabric selection. Drapes PROFESSIONALLY MADE and INSTALLED IN YOUR HOME.
CHARGE IT
Phone 595-9111
NO OBLIGATION
Simpsons-Sears Ltd.

36 BUSINESS SERVICES and DIRECTORY

Draperies

HOURIGAN'S
Floor Covering Specialists
NOW SHOWING DRAPERIES
PROMPT IN-HOME SERVICE
715 PANDORA AVE. 386-2461

Dressmaking

YOU PROVIDE MATERIAL AND pattern; I sew it up. Reasonable. 383-2558.

DESIGNING AND DRESSMAKing. Call Rosanna — 384-3932 or 384-2296.

Drywall

DRYWALL. QUALITY WORKmanship, no job too small. Free estimates. 598-6872.

QUALITY DRYWALLING AT reasonable prices. 652-2027.

Electrical Contractors

FOR YOUR FREE ESTIMATES and complete service on primary lines, commercial, industrial and residential wiring, call Skyline Electric, 652-5598.

ELECTRICAL REPAIRS AND INstallations. Reasonable rates. Licensed electrician. Sirwel Electric, 595-3876.

OLDER HOMES REWIRED — NO down payment. We finance through B.C. Hydro Plan.
EEDY'S ELECTRIC—385-7666

36 BUSINESS SERVICES and DIRECTORY

Excavating

EXCAVATING, LAND CLEARing, road building, demolition, sand and gravel, equipment rentals. 24-hour service. Radio controlled.
O.K. Trucking Co. Ltd.
Bus. Office, 2840 Nanaimo, 386-3414
Dispatcher, 2720 Turner, 382-6136

WELCH'S BOBCAT (825 DIESEL) and trucking service, excavating, backhoe, rotovating, terracing, septic and drains, clean-up, hauling. Reasonable. I care. 658-5501.

VICTORIA BOBCAT SERVICE, 3-ton dump truck. Landscaping-excavating. 10' backhoe, reasonable. 383-8101.

PEDERSEN EXCAVATING. Back-hoe work. Sewer installation. Free estimates. By hour or contract. 479-5963.

ROBERTSON'S EXCAVATING, 450 Case, land clearing, bulldozing and backhoe. 595-8530.

Fencing

FENCING AND GATES — ALL types in wire or wood — supplied, installed or repaired. Island Chain Link Fencing Ltd. For free estimate — Phone 477-0332.

VAN-ISLE CHAIN LINK FENCing. Good fences make good neighbors. 386-1841 anytime.

IF QUALITY AS WELL AS price is important. Phone 382-0982 for wood or chain link.

Flooring and Sanding

M&M FLOOR
COMPLETE FLOORING CENTRE
Hardwood, Carpets and Linos
532 William St., 384 0343
Nights: Al 386-3078—Mike 382-4818

Gardening

HARVEY'S LANDSCAPING AND Gardening Service. New lawn designing, lawncare maintaining by contract. Commercial, residential, Fong, 479-7078, 384-8621.

BEAUTIFUL GARDENS. COMplete landscape and maintenance service. New lawns or garden clean-up. 384-9972.

E. JACOBSEN'S GARDEN MAINtenance, Scandinavian workmanship, all requirements done, please phone 479-6955 after 5 p.m.

TREES PRUNED, LIMBED, hedges and shrubs trimmed. 12 years experience. 383-8363.

LARRY BEATTIE
Lawn and Garden Care.
385-8014

EXPERIENCED GARDENER AT inexpensive rates. Phone George at 383-3706.

GARDENING, LAWNS. ROCK work, pruning, cleanup hauling, maintaining. Reasonable 477-4740.

FRANK'S GENERAL GARDENing and pruning. 477-6661.

BOOK NOW FOR FALL. G. Barta, 479-9278.

Gutter Cleaning and Repair

WHY WAIT, GET READY FOR fall and wet weather, our cleaning, waterproofing and preservative treatment will add years of service to your gutters, and downpipes, very reasonable. All work guaranteed. 477-4908.

Aluminum Gutters
5" CONTINUOUS in baked enamel
B.C. ALUMINUM 479-7121
"THE NAME YOU KNOW"

FOUR SEASONS SEAMLESS aluminum gutters by experienced tradesmen. Free estimates. 385-3749.

Hauling

PICK-UP AND DELIVERY. DAYS and evenings. Reasonable rates. Call Eugene 388-9153 for appointment.

Home Improvements

Feature Kitchen Centre
2610 Douglas 385-4921
Specializing in
KITCHEN
and
BATHROOM RENOVATIONS
Largest Selection of KITCHEN CABINETS and VANITIES on the West Coast
FREE ESTIMATE
GUARANTEED WORKMANSHIP

ALCAN BUILDING PRODUCTS
Almetco Div.
SAVE HEATING DOLLARS
Storm Windows — Thermal Glass
Alcan Siding
Days 652-3901 Eves. 652-2761

CHARY CONSTRUCTION SERVICES LTD. 384-2429
Renovations — Repairs

Insulation

Walls and attic—we do both in one trip.
THERMO-FOAM 383-8233

ASTRO INSULATION
Free estimates. 478-5323. 24 hours.

PACIFIC COAST INSULATION and Roofing Co. Ltd. 656-1513.

Landscaping

BARKER LANDSCAPING LTD.
—since 1940—
Lawn specialists. Expert and considerate garden layout and shrub placement — sketches — ideas. Our expert stonemasons can build you anything in rock or slate — walls, patios, pools or pillars — etc. For a free competitive estimate, call 595 8323. Terms.

GARDEN CITY LANDSCAPING
FREE ESTIMATES
Rock walls, fireplace facing, anything in rocks. New lawns our specialty. No long waits. For a complete landscaping service phone 595-2622.

NEW MAN LANDSCAPING AND gardening, new lawns rock work patios, and all phases of gardening and tree service, commercial and residential. Phone 477-4740

MARLEE GARDENS LTD.
Landscaping, new lawns, lawn and garden renewal. Free estimates, reasonable rates. Call 652-3705.

MAGIC GARDENS
Lawns, Gardens and Ground work fully guaranteed. Free estimates at 386-9554.

SAANICH LANDSCAPING
Complete landscaping, stonework, sidewalks and lawns. Lowest price. Free estimates. 479-6490.

Masonry

TONY'S STONE WORK AND landscaping, concrete work as well. Reasonable rates. Call anytime. 383-8533.

SLAVKO MASONRY, all types of brick and stone work. For estimates phone 595-8636.

J. HANNAH MASONRY, CHIMneys and fireplace facings. 477-5822 evenings.

FIREPLACES, REPAIRS, BRICK or stone work. Reasonable rates 656-4829.

MCNAMARA MASONRY. BRICK, block, fireplaces, 656-5091.

Moving

DRUM CARTAGE
Moving and storage. House and apartment moving, pickup and deliveries. Professional men at competitive prices. Month-end appointments available to the last minute. 383-9861.

STEVE FADER MOVING
Moving, hauling, delivery. Reasonable, References. 478-8244.

MOVING SPECIALS; LOW rates, 24 hr. service. Anything, Anywhere, anytime. 592-6273.

36 BUSINESS SERVICES and DIRECTORY

Moving

TROJAN MOVERS
Local moving, careful handling, $20 per hour, Monday through Friday, $22 on weekends. O.A.P. special rates. 20' van and two men. Fully insured. Compare! Phone 385-7421

MOVING?
Professional moving service at $20 per hour by Comerford Bros. Moving. Call Bill 386-0293, or Bob 383-1078.

MOVING?
Fully insured, reasonable rates, call Rory, between 6 and 8 p.m., 385-5616.

MEL'S MOVERS
Local deliveries and household moves. Reliable service at reasonable rates. 384-2523.

Painters and Decorators

ISLAND DECORATORS
Painters Paperhangers
Spray Painters
Plaster Repairs
Convenient Time Payments
383-9059 Eves. 382-1479

BROTHERS PAINTING AND DECORATING
Free appraisals, cost consultant. All types of painting. All types of repairs. Commercial, farm, residential. Lowest rates. Terms. Work guaranteed. 383-8112.

CLARK AND PATTISON PAINTING CONTRACTORS LTD.
Brush or spray. Paperhangers. Texture and vinyl work. Will do all or part of any job and anthes steel scaffolding. Rentals of all painters equipment. Terms if desired. Phone 384-0443 or 384-8831.

DOWSON PAINTING CONTRACTORS 385-6042
Residential, commercial. Ames Topline Paint. Home answering service. Work guaranteed.

PAINTING AND DECORATING, reasonable rates, satisfaction guaranteed. Terms. 595-4905, 479-2473.

GENERAL RENOVATIONS INcluding painting, paper hanging, and ceramic work. No job too large or small. Free estimates. 592-7283.

EXPERIENCED PAINTERS NOW available to do your house, interior or exterior. For free estimates. 385-4076.

I. CRIGHTON, PAINTING AND decorating. Free estimates, 20 years experience, 383-0639.

BMB PAINTING AND ROOFING Ltd. Free estimates, reasonable rates. 479-4547.

PRO-WEST
Painting contractors. 386-7832 "We put care in our work".

IF QUALITY AS WELL AS price is important, phone 595-4424 for a painting estimate.

Paving

TRI-WAY PAVING
DRIVEWAYS — PARKING AREAS
A solid job at a sensible price. Call Barrie Cook at 478-3333 24 hrs. FREE TSTIMATT.

Plasterers

"COMPARE PRICES FIRST." New stucco or restucco, to never paint again. Call Tony at Frank Browne Ltd., 384-1127.

FRED BLANCHARD AND SONS Ltd. Lathing, plastering and stucco work, repairs. Phone 386-7421 and eves. 656-4211.

STUCCO REPAIRING AND CEILing spraying. Free estimates. 477-7478.

HAVE TROWEL WILL PATCH. Stucco and plaster, 30 years experience. 477-1681.

STUCCO, PLASTERING AND REpairs, reasonable, A. Cunningham, 477-0231.

COLEMAN PLASTERING LTD. Lath, Plaster and Stucco, 598-3433.

Plumbing and Heating

NELSON E. CLARKE. MASTER Plumber. Licenced greater Victoria. Telephone 598-7123.

RICK'S PLUMBING AND HEATing. Service and renovations our specialty. 479-9711, 24 hours.

Repair Services

DIESEL ENGINE REBUILDING and repair. Phone 384-9469 or 383-5018.

Roofing and Siding

TAR AND GRAVEL ROOFING, new roofs, reroofed and repaired, free estimates. Call 478-9858.

H AND R ROOFING
Cedar Shakes. Free estimates. Call 656-3264.

PARKER JOHNSTON LTD.
1855 BLANSHARD. 382-9181
"Roofing Victoria Since 1935"

Tailors

LADIES TAILORING, DRESS DEsigning, dress making and alterations. Sorensens Tailors. 2228 Oak Bay Ave. 595-2115.

OAK BAY TAILORS
Tailoring, alterations ladies and men Quality leather alterations.
1826 Oak Bay Ave. 598-4131

Tree Service

TREE SERVICE
Professional arborists at your service. Consultations and estimates without charge.
CEDARDALE TREE SERVICE
385-9931

MOUNT VIEW TREE SERVICE
Everything in trees.
Big or small, we do them all. 479 3873.

TREES FELLED, PRUNED OR topped. Reasonable rates. Prompt service, insured. 642-5045 anytime.

TREES TOPPED, LIMBED, felled. Selective lot clearing. Insured. Free estimates. 384-8877.

38 TRAVEL

RENO OR VEGAS FLIGHTS
weekly from Vancouver. DIRECT FLIGHTS FROM VICTORIA Sept. 12, 19, 26; Oct. 3, 10, 17.
RENO BUS
Aug. 21, 28
DISNEYFLIGHTS, CALIFORNIA MARITIME HOLIDAYS
2620 QUADRA
382-4271
ALL-FUN HOLIDAYS!

New progressive travel agency is in need of a
TRAVEL CONSULTANT
With manager potential, with at least two years experience also in domestic and international ticketing. Vancouver Island location. Please reply in details to Victoria Press, Box 176.

"SEE BY SEA"
WING SOME - CRUISE SOME
Ask about our 1976 Fly-Cruise Vacations
WHITTOME'S TRAVEL
Victoria-1111 Blanshard
388-4271
Also in Duncan
J. H. WHITTOME and CO. LTD.

RENO!
$124.50 per person
Leaves every Saturday Morning
388-7111
GOLDIGGER TOURS
At the Imperial Inn

FOR RENT, CONDOMINIUM IN Maui. Phone 478-7287 after 3 p.m.

38 TRAVEL

Christmas Charters to London
Dec. 14 to Jan. 2 or Jan. 4
$389.00 and Tax
Traveleyden
388-4201
768 Fort St.

39 PERSONALS

TO THE YOUNG LADY WHO phoned "E" at phone number ending with digits 31.— I was able to hear only three words of your message because the machine stops recording when one speaks with low voice. Am looking forward to hearing from you dear. Am usually home early mornings or late at night. Please do not hesitate to phone me. Will keep it strictly confidential Love "E".

THEREFORE GOD GAVE THEM over in the sinful desires of their hearts to sexual impurity for the degrading of their bodies with one another. They exchanged the truth of God for a lie, and worshipped and served created things rather than the Creator — who is forever praised. Amen.
Romans 1, verses 24, 25.

I WILL OFFER FREE LESSONS for rent of a large room with piano, or other considerations in private home. Present studio space needed by owner Vincent Copcutt. 388-9153.

YOUNG COUPLE WOULD LIKE to meet interesting people, couple or singles, for hiking, social gatherings, excursions or whatever. Not interested in swinging. Please reply Victoria Press Box 205.

MALE 28 ON 31-FT. SAILBOAT seeks female cruising companion, Gulf Islands, etc. Write Dan, 6065 Genoa Bay Rd., R.R. No. 1, Duncan.

GENEROUS MARRIED MAN REquires female companionship once or twice weekly, mornings or afternoons, absolute discretion. Victoria Press, Box 175.

MEET NEW FRIENDS, LEARN to square dance, singles, and couples welcome. Call 478-8139. Spares 'n Pairs. Square Dance Club beginning Sept. 22.

MAN, 46, WOULD LIKE TO meet single lady, 35-45, for doing housework and companionship. Victoria Press, Box 173.

BROADEN YOUR HORIZONS. Learn Esperanto, the International Language. Camosun College Evening class. 479-2527.

WHO CARES IF YOU ARE pregnant? Birthright does. Phone 384-1431.

TO L. RECEIVED PICTURE with roses. Please phone back. F.

40 BUSINESS PERSONALS

HYPNOSIS
Stop smoking, lose weight, sleep soundly, master emotions, eliminate nervous tension, break negative habits. Lecture service available. Professional hypnosis by appointment only.
Alpha Centre—595-4022

FAMILY TREES
GENEALOGY — INQUIRIES — RESEARCH
New Season Approach—Sept.-New Year-British Parishef, m-film facilities, B.C. and Utah. Personal attention. Olive Page, genealogist, No. 207 YM and YW. Victoria, 386-7511.

VICTORIA HOLIDAY HOSTS AND ESCORT SERVICE
Available for dining, dancing or that special night out, call:
388-6275 PAGER 2930

TRINITY SCHOOL OF EXPRESSION
Effective Speech
Public Speaking
Theatrical Training
PHONE 388-7190

BRITISH PSYCHIC MEDIUM L. G. Dukes from London, England, now taking appointments for private readings. Mr. and Mrs. Dukes also taking appointments for healing. 384-4842.

SHAKLEE NOW AVAILABLE IN Canada. Non-polluting BASIC cleaners, hypoalergenic LOVUE cream and cosmetics, natural food supplements. DISTRIBUTORS NEEDED. 385-5694.

CONDOMS BY MAIL
24 lubricated $5.00 incl. tax
12 assorted $3.75 incl. tax
AARONSON PHARMACY
1089 FORT 388-5181

NOW IN VICTORIA, DIRECT dial voice and tone pagers. Victoria Paging Services Ltd., 386-8889, Free Trial.

DIVORCE
Victoria Divorce Service Ltd.
386-9617

TWO TICKETS TO SEATTLE Seahawks-San Diego, August 29. $7 each. Phone 385-0951.

T'AI CHI CLASSES. EVENINGS Monday-Friday. Victoria T'Ai Chi Association. 388-7708.

MRS. PAYNE-JONES TRANCE medium. Questions answered. 386-3603.

BEAUTIFUL INDOOR POOL with sauna, Information 386-2812, Queen Victoria Inn.

PALM READING LESSONS. Phone 385-7351.

MODEL BOATS BUILT AND REpaired. 388-5395.

CARD READING, MY HOME. APpointment only 384-1724.

42 EDUCATION

AVRIL JOHNS SCHOOL OF BALLET
Recommencing September 7. Classical ballet, modern jazz. Classes located in Cadboro Bay, View Royal, Cedar Hill and Carey Road. Children, teens, adults; beginners to advanced. For information and registration:
598-8179
Weekdays 9 a.m. to 11 a.m. or 8 p.m. to 9 p.m.

SPACE AVAILABLE. HOBBIT Hole Nursery School, 1264 West Burnside (Burnside-Wilkinson). For information call 479-7901 evenings.

FERNWOOD (JUBILEE) PREschool, a co-operative pre-school, 1831 Fern St., has vacancies for 3 and 4-year-olds, for classes starting in September. 479-1445.

ISLAND MONTESSORI HOUSE Pre-school located at 3875 Haro road has full and half day spaces available. Phone 477-2169.

TUTORING PROFESSIONAL help by experienced teacher French, math, new and old methods. 598-2331.

CHILDREN'S ART CLASSES ages 5 to 12, opportunity for creative expression. 598-1358.

GYMNASTICS
with Falcon gymnastics school. Register before Sept. 477-5981.

43 DANCING

IRISH DANCING
Beginner's classes — traditional Irish step dancing by Susan Roche, opening Victoria — Crystal Pool, 2275 Quadra. Wed. Sept. 15th, 4-5:30 p.m. — 4 years up; Mrs. Clancy 477-0295, Mrs. Coulter 478-8872.

JANICE TOOBY'S DANCE STUdio. Tap and ballet. Royal Oak W.I. Hall, register before September 14. 658-5491.

60 FUEL

MANDER TRUCKING 478-5332
Agricultural sawdust, hem and fir. Cedar hog fuel or riding rings. Evenings 477-5053, 479-7629.

ALDERWOOD, SPLIT AND DElivered, $50 per cord. 642-5965 from 6-9 p.m.

DON'T WAIT FOR WINTER, GET your alder now. Delivered. 642-5970.

63 TIMBER

WANTED TIMBER
FELLED, BUCKED or STANDING
Fir, Cedar or Hemlock
TOP PRICES PAID
Ideal Sawmill Ltd. 385-0441

65 BUILDING SUPPLIES

SAANICH LUMBER YARDS
3401 Douglas 385-2486
Materials for 12x20 garage, roofing extra $320.00
8'x10' Greenhouse $245.00
Work Bench materials $ 12.00
Compost Box, 4'x6' $ 10.00
Sabot Kit (sailing)
Pram Dinghy Kit
Garden Sheds 6'x7'7"
Chicken Coop 6'x6'7"

65 BUILDING SUPPLIES

SLEGG'S CASHWAY LUMBER
Offers Low Prices
CLEAN-OUT SALE

BARGAIN PRICES ON JAG END LOTS. CLEAN OUT LOADS AT ADMIRALS ROAD YARD
Load No. 1 — 1x10 Resawn boards 900 FBM $45.00 per load
Load No. 2 — 1x10 Economy shiplap 1400 FBM $35.00 per load
Load No. 3 — 1x4 utility cedar $45 784 FBM $45.00 per load
Load No. 4 — Assorted sizes 800 FBM Good quality but needs sorting $45.00 per load.

LUMBER SPECIALS
1x6—Utility Fir boards 8' and 10' 5c ft. or $95.00 M
1x8—Std. and Btr. Pine boards 14' 10c ft. or $139.00 M
1x6—Std. and Btr. Spruce boards 10' 7c ft. or $139.00 M
1x4—Mill run Spruce 8' 5c ft. or $15.00 M
2x10—Std. and Btr. Spruce 14' good buy at $169.00 M
2x4—Economy Studs ½ pick them out at 39c each
2x4—Mill Run 92" Studs 59c each
2x4—Fir economy, random length $ 85.00 M
1x6—Fence boards, 4 ft. Only 28c each

HERE IS GOOD VALUE ON CEDAR FENCE BOARDS
Widths 8," 10" and 12"
Lengths 4', 5', 6', 7', 8'
(not all lengths and widths in stock)
Only $195.00 per m. This is the equivalent of 13c ft. for 1x8

Compost Boxes $9.95 each

Resawn Boards (all widths)
Economy $85.00 M

EXCELLENT BUY ON SIDING
1x8 Yellow Cedar Channel siding only $375.00 per M.
See This and Save Money
2x4x6' — 208 pc. pkg. $75.00 M.
1x10 — Shiplap mill run Special $145.00 M
1x10 Resawn boards Special $129.00 M
2x4 Spruce, new stock New price $169.00 M

PLYWOOD
¼ Sanded Degrade $5.50 sheet
½ Sanded Degrade $7.95 sheet
¾ Sanded Degrade $10.50 sheet

CORRUGATED FIBREGLASS ROOFING
8'x26" — $3.95 sheet
10'x26" — $4.95 sheet
12'x26" — $5.95 sheet

TWO YARDS
1496 Admirals Road
Phone 388-9975
Sidney
9764 Fifth St.
Phone 656-1125

CASHWAY LUMBER
Home Lumber

LUMBER SPECIAL
Price per 1000 FBM
2x4—6' 2 BTR. Fir $ 80
2x4—7' 2 BTR Fir $105
2x4—8' 2 BTR Fir $175
2x4 Std. BRT. Hem $169
2x4 Std+BTR Fir $189
1x10 M-R Shiplap Hem $149
2x4—6' 2 BTR. Hem $ 75
2x4—8' 2 BTR Hem Studs $155

FIR PLYWOOD
4x8—⅝ Std. T-G $9.95
4x8—⅜ Uns. D $4.91
4x8—5-16 unsnd. $4.35
4x8— ¼ sanded D $5.50
4x8—⅜ sanded D $6.30
4x8—¾ sanded D $10.50

GYPROC SPECIAL
Price per 1000
½" Gyproc $ 89.00
½" Firestop $ 99.00
⅝" Firestop $115.00

INSULATION
Price per 1000
R7x2½" Fiberglas $ 72
R12x3½" Fiberglas $120
R20x6" Fiberglas $205

STUCCO WIRE
16—16" $ 23.50

NAILS
2¼ plus 3¼ CW. $ 13.95

ASHPHALT SHINGLE
210 Wt. Self Seal $21.95

SPECIAL QUANTITY DISCOUNTS ON VOLUME ORDERS
DELIVERIES Made ANYWHERE on VANCOUVER ISLAND. Before you buy COMPARE OUR PRICES. For QUALITY SERVICE and GUARANTEED SAVINGS, phone:
HOME LUMBER and BUILDING SUPPLY
470 ARDERSIER RD.
386-3374 — 385-8711

IMPERIAL BUILDING MATERIALS LTD.
The Builders Supply House
FENCE STAIN
RED ONLY
$3.95 GALLON
OZITE INDOOR-OUTDOOR CARPET
$2.69 sq. yd.
DECADEX
BRUSH-ON, SEAMLESS WEATHER PROOFING— FOR SUNDECKS, PORCHES AND MARINE APPLICATIONS.
22.18 PER 5 LITERS (1.1 gal.)
FACTORY DEMONSTRATION
WED., SEPT. 1, 1-4 P.M.
BUY WHERE THE BUILDER BUYS FOR LESS
Master Charge—Chargex
2955 DOUGLAS ST.
386-1401
STORE HOURS
Mon.-Fri. 8-5, Sat. 8-12
Member of Victoria HUDAC

MOORE WHITTINGTON LUMBER LTD.
2614 BRIDGE ST.
386-1381
DOORS
Victoria's door headquarters. All types — entrance, pre-hung, pocket door frames.
Utility Grade Door Jambs and Hemlock and Fir
$4.00-$5.00-$6.00
Arborite
Clean-out Prices
$9.83 sheet
Victoria's only complete:
SASH, DOOR and MILLWORK MANUFACTURING PLANT.

65 BUILDING SUPPLIES

STEWART & HUDSON
CORAL CORRUGATED FIBREGLASS ROOFING
Limited Quantity
26" Wide Panels
10' long $3.99 ea.
12' long $4.99 ea.
4'x8' SHEETS PARTICLE BOARD
⅝" $2.29 sheet
11-16" $3.29 sheet
SET OF 4 TURNED and TAPERED MAHOGANY LEGS with NECESSARY HARDWARE
18" $6.44 set
24" $8.44 set
CEDAR PICNIC TABLES
Limited Quantity
Pre-Cut and Ready to Assemble
$19.96 each
CONCRETE PATIO STONES
2"x12"x24" $1.49 ea.
2"x20"x20" $1.99 ea.
2"x24"x24" $2.39 ea.
27" Wide Clear Vinyl CARPET RUNNER
77c lin. ft.
Chargex—Master Charge
Budget Accounts
Open Mon.-Sat., 7:30-5:30
STEWART & HUDSON LTD.
400 Gorge Rd. E. 386-3211

Cubbon on Cook
12x12 ceiling tiles, 64 s.f. $12.49
Cellifibre installed R7, 100 s.f. 7.40
4x8— gyproc 2.59
2x4—92¼ econo studs, 25 pcs. 11.95
18" Bi-fold slabs 1.99
4x8—¾ sanded dег fir ply 10.99
30x80 Prehung mah door 18.99
Little barn pre-made 8x10 349.00
1720 Cook Chargex Ph. 384-8181

FOR SALE: 200' OF 2" GALvanized drain pipe, 10' lengths, $25. 598-6988.

CEDAR SHAKES, 23 BUNDLES for $65, good for garage and shed. 598-1154.

QUALITY 18" CEDAR SHAKES. Buy direct from manufacturer. 478-2740, 383-2243.

70 MUSICAL INSTRUMENTS

Scott PIANO & ORGAN
DOWNTOWN
Yamaha Spinet Piano. Only 5 years old. $1300
386-2434 612 FORT

THE MUSIC GOES ROUND AND ROUND AT PORTER'S
BUT YOU DON'T HAVE TO GO ROUND AND ROUND TO PARK. DRIVE IN — PARK FREE.
OPEN IN EVENINGS
PROFESSIONAL INSTRUCTION
BERNIE PORTER MUSIC
725 Caledonia 382-9542
"Downtown Near The Bay"

Scott PIANO & ORGAN
HILLSIDE
BACK TO SCHOOL SALE
Tremendous savings in progress til Saturday. Save up to $250 on Wurlitzer touch tone organs.
HILLSIDE MALL 595-1775

SPECIAL
1 only Conn "Caper" organ $1295
See Reg. Stone at SOUND OF MUSIC PIANO AND ORGAN CENTRE
1517 Quadra 383-0239

HAMMOND ORGAN STUDIO
SUMMER SAVINGS!
New demo models and used instruments priced from $495
Free Parking 3400 DOUGLAS
Across from Town and Country
388-9177

TRADE IN ORGANS
1—Lowrey, 2 manual, 13 pedals $1395
1—Hammond, 2 manual, 13 pedals $1295

HALL-FAIRFIELD
"Doorway to YOUR world of MUSIC"
728 Fort St. 385-3307

SPECIAL
USED PIANOS From $495
GLEESON MUSIC CITY
829 Broughton
(near Royal Theatre)
Parking at rear — 388-9632

ACCORDION HOHNER STUDENT VM 48 bass with case, $180. Clarinet, Boosey and Hawkes with case, $85. Consertina Scholar 20 buttons, $20. Mandolin with case, Echo, $45. 595-5662 after 6.

FOR SALE: 4 TMH SPEAKER cabinets with 15" JBL 2220 B's in each plus 2 Altec 511 horns with a JBL 3120 3-way crossover built in each (very efficient), $1800. 595-7374, John, before 4 p.m.

REMMINGTON UPRIGHT piano, $850. Fine finished, bright tone, light touch. Excellent for children. 383-9770.

IMMACULATE CONDITION, Hagstrom Swede, natural Mahogany finish, ebony fingerboard. Will sacrifice, $350. 477-8571.

WURLITZER ELECTRIC PIANO, built-in amp and speaker, $950. 658-8617.

DOMINION PIANO $485. 1956 Fender Jaguar Guitar $430. Rederick, 598-7392.

GERHARD HEINTZMANN piano, 52x60x27, must sell, $695. 382-1157.

YAMAHA ORGAN WITH BENCH, $295. Kawai Keyboard Studios, 386-3912.

120 BASE TITANO ACCORDION, $225. 656-5284.

GUITAR AMP. GOOD CONDItion, $65 477-8468.

WURLITZER ELECTRIC PIANO, good condition, 479-8904.

PIANO FOR SALE, GOOD CONdition. 384-3935, 385-4807.

PIANO TUNER — CRAFTSMAN, Norman Duckworth, 595-5251.

SLINGERLAND DRUMS, offers. 384-3982.

3 USED UPRIGHT PIANOS, Kawai Keyboard Studios.

70 MUSICAL INSTRUMENTS

Now in Victoria
Dealers for GULBRANSEN KIMBALL and GALANTI
NEW ORGANS
$889
with auto chord and rhythms
NEW PIANOS
$1088
Delivered and tuned, 75-year factory sound board warranty. 4 ONLY AT THIS PRICE. We have been advised of a price increase on our next shipment.
USED ORGANS
Orcana chord organ $ 169
Briscoe chord organ $295
Farfisa 2 manual $ 299
Kimball 200 Swinger $1395
Galanti F2 full spinet $1395
CASCADE
Organ and Piano Warehouse Sales
Volume buying and low overhead means lowest prices to you.
WHSE. No. 2-370 GORGE RD. E.
Across from B.C. Forest Products
Above and behind McDonalds Supply
Monday-Saturday 1-6 p.m.
Thursday, Friday 'til 9:00 p.m.
383-8711

BACK TO SCHOOL BARGAINS
RECONDITIONED, GOOD QUALITY STUDENT INSTRUMENTS AT BIG SAVINGS TO YOU! JUST A FEW EXAMPLES ARE:
KING Trombone outfits $153.60
ARTLEY Flute Outfits $126.00
EVETTE Alto Sax. Outfits $203.70
D.E. GETZEN Trumpet Outfits $100.80
KING Clarinet outfits $126.00
Drop in and try out these specials. Chargex and Master Charge welcome. Ask about our rental and lease plans too! Back-to-school bargain sale ends Sept. 4th.
PAMUS
MUSICAL INSTRUMENTS
"Where Good Music Begins"
1108 Blanshard St. 386-8475

RESERVE A RENTAL NOW
DON'T WAIT for the September RUSH — your best selection of school band instruments is now. We offer a great selection of new and near new instruments on rent with purchase option or equity lease plans. REASONABLE RATES too! TRY US — We're your school band HEADQUARTERS on the Island.
PAMUS
MUSICAL INSTRUMENTS
"Where Good Music Begins"
1108 Blanshard St. 386-8475

SCHOOL BAND INSTRUMENTS
We carry the largest stock of rentals on Vancouver Island. We also service what we rent or sell.
NELSON'S Music Centre
1315 GOVT. 385-9728

STARTING PIANO LESSONS?
Give yourself the confidence with a new Yamaha piano.
Mayfair 386-6339
Bay 384-9131
JAMES PIANO AND ORGAN

GOOD SELECTION OF ACOUStic and electric guitars, amplifiers, microphones, pickups, strings and accessories. Ovation nylon string electric guitar, $450.
SOFT SOUNDS
2031 Oak Bay Ave. 598-1524

KUSTOM TRAYNOR AMPLIFIer, $250. Gutsi 15" speaker. 3971 Qudara St. Any time, ask for Gordie.

HAND MADE AUSTRIAN VIOlin, beautiful tone, bow and case, also Suzuki 1/8th size violin, new. 386-9615.

HAND MADE FRANK GAY ACcoustic flat top guitar, $375. 479-6458.

BUESCHER C-SOPRANO SAXophone. Straight model. Excellent condition. $225. 478-7953.

PIANO, AS NEW, NEVER USED, special action, no agents, information. 598-3012.

SUZUKI HALF-SIZE VIOLIN, used one school year, $100. Offers. 598-2849.

SUNN BASS AMPLIFIER, 2 15" Electrovoice bass speakers. 478-7638.

SUNN BASS AMPLIFIER, 2 15" Electrovoice bass speakers, microphone stand with boom. 478-7638.

BABY GRAND PIANO, KAWAI, Walnut finish, fitted cover. $3950. 384-6580 after 7 p.m.

1 WEEK OLD FENDER BASSman 100, new $635 sell $375. 384-5045.

1 LESLIE SPEAKER, MODEL 120. Mahogany. With adaptor kit and cable, $300. 592-6919.

HEINZMAN PIANO, $900. KINDlar-Collins piano, $800. Both in good condition. 479-7219.

FLUTE, EXCELLENT CONDItion, Gemeinhardt, was $250 new, now $150 or best offer, 384-2958.

GEM DOUBLE KEYBOARD, portable organ, amplifier and speakers. $500. 477-6689.

MARSHALL 100 WATTS SUPER Bass amplifier, $350. 479-1975.

YAMAHA DK-40 TO CLEAR. Kawai Keyboards Studios. 386-3912.

71 MUSIC TEACHERS

TEMPO TREND STUDIOS
410 BURNSIDE EAST
We teach
—accordion
—guitar (classic, folk, rock)
—piano (classic, popular)
—drums
—organ
Call us soon, 384-2111 anytime
For children age 5-8, we recommend the piano accordion as an excellent instrument to start out in music.

GUITAR STUDENTS
We are now accepting new students for our enlarged weekly lesson program which this year commences Sept. 7. We have a well qualified staff of instructors who are all familiar with contemporary and traditional styles of playing. Our studios are large and comfortable and centrally located at 723 Johnson St., across from the Johnson Parkade. For information call SOUND SOURCE STUDIOS, 386-7705.

AUTHENTIC SUZUKI VIOLIN SCHOOL
1308 DALLAS ROAD
Fall classes beginning Sept. 7
For 3-4 year olds and up
FRONA COLQUHOUN ARCT
FOUNDER—DIRECTOR
383-7292

THE PRINCIPAL OF THE JOSEPHINE BUTLER SCHOOL OF MUSIC is opening a new branch, this Fall, at Rocky Pt Rd., Metchosin. Limited vacancies are available for piano lessons, rhythm and ear-training classes, theory; preparation for examinations if desired. All ages. Further information from the principal 473-6603.

WANT TO PERFORM MUSICALLY PHONE 386-3912 FOR FREE MUSIC ASSESSMENT INTERVIEW
Let us show you how to reach your true potential. Kawai Keyboard Studios, 3261 Douglas.

71 MUSIC TEACHERS

CADBORO BAY MUSIC STUDIO, 2558 Chelsea Place. 477-3650. Students prepared for all Royal Toronto Conservatory theory exams. Piano beginners to teachers level. Mrs. C. Rummel, ARCT, ATCL, RMT.

PIANO TEACHER REGISTERING students for September. All ages, beginner to intermediate. Theory taught. For interview, call Mrs. Mothersill, A.R.C.T., 477-8652.

MUSIC AND TUTORING
Just curious about study? Take a short course, serious? Register for full semester's study. Vincent W. Copcutt. 388-9153.

PIANO LESSONS, REGISTER now fall term. Cedar Hill-Hillside area. 595-7674.

PIANO AND THEORY LESSONS. Preparation for Toronto Conservatory exams, if desired. 592-7823.

B.C. REGISTERED MUSIC teacher accepting piano students. Burnside. Admirals area. 479-6928.

CLASSICAL PIANO INSTRUCtion in Gordon Head area. 477-6439.

PIANO LESSONS, CEDAR HILL-Blenkinsop area, phone 382-1838.

77 MOTORCYCLES

Here Now!
MOTO GUZZI
Italy's most prestigious motorcycle for unlimited touring — in style! 850T and 1000V.
CAN-AM
The fastest dirt bike in its class and the new 175 O-R Scrambler.
COME IN AND BROWSE
NORTHWEST
German Auto Ltd.
628 Alpha St. 383-4021
Dealer No. 01156A

SUPER SALE
NEW
1976 Yamaha's
125 Enduro
$850
250 ENDURO
$1150
1974 500 cc YAMAHA
$1295
UNDER THE SUN
383-1833
D 13428

SALE
HONDA MR 50 Minis
SALE $449
MULLINS MARINE SALES LTD.
382-1928 382-4515
925 Yates St. DL-00365A

ONLY 2 LEFT
Brand New '76
HARLEY DAVIDSON FLH's
BROOKLANDS MOTORCYCLES
937 Fort 383-5926
DL 13721

CHOPPER
1973 Kawasaki 900
1972 Suzuki 550 GT
Offers
386-3516
Metro Toyota Ltd.
625 Finlayson
D.L. 00431A

BEST BUYS NOW
on new HONDAS AND SUZUKIS at
COLWOOD HONDA
Div. Mullins Marine
2781 Millstream 478-8831
Left off Hwy. at Western Speedway. D.L. 00366A

BIG BORE KITS and Hi-Performance cams for at
POWERTOWN M.C.
384-1249 D.L.00169A 614 Grenville

ONE DOLLAR DOWN. ONE DOLlar per day. Two-wheeled convertible. 150 m.p.g. Automatic transmission. Beautiful styling. Test drive the Mobylette. 386-3912. J. C. Wright Limited.

1969 750 TRIUMPH TRIDENT, chopped with Harley accessories. Rebuilt top and bottom. Excellent running condition. Asking $1600. 477-9393.

1975 CAN AM 250. A REAL strong machine in mint condition, $1075. 1974 like new Hodaka 100, $475. 2 1974 1-year-old YZ80, $375 each. 642-3606.

MOTO GUZZI CLEAR OUT. 850T, $2,850. GL1000 automatic. $4,295. Les Blow's Motorcycle Sales, 1818 Island Highway, 478-5613 D.N. D13714.

1974 SUZUKI GT 750. WATER cooled, top condition, 14,500 miles. Selling at $1850. 385-5503 between 4-7.

1972 YAMAHA 650 WITH HIGHway and sissy bar, 14,000 miles, good condition, $999.99 or offers must sell, phone Bob 478-3105.

1974 HONDA ST-90, GOOD CONDItion, $400. Phone 384-0767, after 6 p.m.

1973 YAMAHA 650, EXCELLENT condition, low miles. $1300 firm. 383-4972.

STUDENT MUST SELL 1973 75CC Yamaha scooter. Excellent condition, 598-4658.

1974 SUZUKI 250 TRAIL. 1972 Honda 350 with side car. 642-3218 after 4:30 p.m.

1974 BULTACO ALPINA 250, FANtastic trail bike, perfect condition. Extras, $895 or best offer. 477-1037.

MINI BIKE, 5 HP BRIGGS AND Stratton, very good condition $200. 477-6338.

MUST SELL HONDA CL175, NEW transmission, and paint, low insurance. 478-4091.

1973 YAMAHA 500 CC, A-1 CONDItion, low mileage, low price. $1,200. 479-9569.

WANTED: PARTS FOR 1943 HARley Davidson 45. 385-1222 days. Evenings and weekends, 652-2175.

1976 BULTACO ALPINA, 350 CC, 300 miles, in good condition. Best offer. 112-753-7976.

1976 TRIUMPH 750, TRIDENT, show room condition, student, must sell. 477-8888.

'73 HONDA 350, EXCELLENT condition, 7,000 miles with full helmet, $725. 652-1397

1972 CUSTOM YAMAHA, LOTS OF chrome, extra parts also. Asking low price. 595-2872.

'72 HONDA, 500-4, ONLY 6,000 miles, excellent condition, $1,000. 479-1576.

'74 YAMAHA 500, 2700 MILES, best offer takes. 595-2469.

'68 BSA 650, WELL PRESERVED, 592-6319. Steal at $580.

1974 HONDA XL 125, 4-STROKE, good condition, $500. 598-2353.

HONDA 125, GOOD CONDITION. $300. 908 Lyall.

1973 YAMAHA. DT 250 ENDURO. Must sell. $425 or offers. 595-0135.

MUST SELL, 1976 YAMAHA TY 175 CC. 477-1175.

1972 YAHAMA 175 ENDURO. 384-4771 after 6 p.m $575.

1969 HONDA 450, VERY GOOD condition. $475. 479-4727.

75 HONDA 350 XL, EXCELLENT condition, $1,100 or offers. 656-4592.

77 MOTORCYCLES

BMW

R75-6
R60-6
AT
SPECIAL
PRICES
The New
1000cc Model
Here Soon
FREDERICK
MOTORS
616 Queens 383-0823
DL 00834A

76 TL 250 HONDA TRAIL WITH lights and 9½ SID boots, $1200 firm, 595-3560, 477-0361.

750 TRIUMPH TRIDENT, chopped, in excellent condition, asking $2150, 595-3560, 477-0361.

250 SUZUKI GOOD CONDITION, new pistons, chain and sprockets $550. 477-4338.

'68 HONDA 305 SUPER HAWK, very good shape, with rebuilt engine. 477-4560, 386-6277.

1973 HONDA MINI-TRAIL, 50 CC, in excellent running order. Asking $300. 479-5104.

'73 TRIUMPH TIGER, IMMACULATE, $1,800. Extras plus all stock parts, phone Paul 478-3665.

MUST SELL HONDA CL175, NEW transmission, and paint, low insurance. $450. 478-4091.

1972 CUSTOM 650 YAMAHA, LOTS of chrome, extra parts, also. Asking low price. 595-2872.

1972 Z50A HONDA MINI TRAIL, excellent condition, asking $275. 478-6205.

SUZUKI 250 CC, $350 OR BEST offer. 479-1763.

TL 125 HONDA. GOOD CONDITION, $700 or best offer. 477-4648.

'75 YAMAHA 400 ENDURO,, $1300 or best offer. 382-4839.

72 HONDA 350, IMMACULATE condition, $700. 592-4960.

SIDECAR SPIRIT EAGLE FOR sale. 382-2538.

'74 KAWASAKI 400 MACH II, 2 helmets included. $1100. 383-2730.

HONDA CB 350, '73, IMMACULATE, $800. 386-9332 before 6.

HONDA 125, GOOD CONDITION, $300. 908 Lyall.

78 BICYCLES

10-SPEED SALE $89.88

TIGER
10-speeds
Sizes 19'', 21'', 23'', 25''
Red — Blue — Green
Mastercharge at Chargex

Russ Hay
On Government
2542 Government 384-4722

ESQUIMALT BICYCLE
1215 ESQUIMALT ROAD
388-6712
New under new management. Come and see our back to school specials. A ten-speed with fender, safety levers, and kick stand, $99.50. Also many other specials. Repairs: in one day and out the next at reasonable rates.

BUY, SELL, TRADE, REPAIR Deal direct with qualified mechanic, save 50% on labor. Expert buckled wheel. New, used bikes, all sizes, lowest prices. Open 8-8; Sun. 12-5. 384-5514. Reno Industries, 2519 Govt. (Sell used wheels).

ONE LADY'S CCM BICYCLE 5 speed. Bronze, brand new condition, $80. 478-0225.

1 EXERCISE BICYCLE, 1 Raleigh 20 folding bicycle. 388-6102 after 6.

SEKINE 10-SPEED WITH FRONT and rear chrome forks, $125. 477-6007.

ONE LADY'S 3 SPEED, ONE youth Apollo 10-speed. Excellent. $100 each. 598-7915.

LADIES' 3-SPEED, LIGHT, RATtrap carrier, good condition, $30, phone 477-5669.

LADIES STANDARD BICYCLE, excellent condition, $55, youth Mustang, $30; 592-6261.

Super deluxe rally 3 speed girl's bicycle. 14½ frame, $35. J. Ranson, 479-5910.

10-SPEED BICYCLE, EXcellent shape, extras, offers. 479-1848.

NEW GIRL'S 3-SPEED BIKE, hardly been used, lock and carrier inclued, $85, 384-0452.

LADIES 28'' BIKE, GOOD CONDITION, $35. 386-7809.

WANTED: MEN'S 3 OR 5 SPEED bike in perfect condition. 656-3245.

78 BICYCLES

BACK TO SCHOOL SALE

3 ONLY — 3 speeds	$76.95
3 ONLY — 10 speeds	$89.95
JUNIOR 3 speeds	$84.95
JUNIOR 5 speeds	$89.95

PLUS A GOOD SELECTION of APOLLO, RALEIGH, CCM and PEUGEOT at OAK BAY CICYCLE SHOP
1968 Oak Bay Ave. 598-4111

FOLDING BICYCLE, 3-SPEED, $70. 477-1234.

SEVERAL BIKES FOR SALE, $5 to $40. 598-3556.

2 SPEED AND 3 SPEED EXcellent condition offers. 592-1583.

BOATS and MARINE

SAILAWAY!

ON DISPLAY
BRAND NEW

18' WINDROSE. Sleeps four, dinette, large cabin, sleek and fast, trailerable. Main and jib sails. New 6 h.p. Johnson O.B. SAILAWAY PRICE $6895

22' CATALINA. Sleeps four. Galley, dinette, marine head, main and jib sails, new 6 h.p. Johnson, trailerable, thousands on the water. SAILAWAY PRICE $8595

22' TANZER. Sleeps four. Galley, dinette, marine head, main and jib sails, new 6 h.p. Johnson, fixed-keel model. The ultimate in quality. SAILAWAY PRICE $10,200

SAILAWAY PRICES INCLUDE COMMISSIONING and ON-THE-WATER DELIVERY

Bob Whyte Marine
SALES AND SERVICE
2266 Harbour 656-6421

LIVE AND VACATION ABOARD 45' Diesel Cruiser, 165 HP Cummins. Fridge, stove, heat, running water, VHF and AM radios, sounder, etc. Lifeboat with O.B. $5,000 down. Owner will negotiate terms. Phone 743-2568.

1972 20' REINELL, INBOARD-outboard 188 Mercruiser, fresh water cooled, heater, depth sounder, compass, CB, 8-track, sleeps 5, porti-potti, offers. $7700 Boathouse available, Van Isle, $2500. 656-6287.

10-H.P. WISCONSIN AIR-COOLED inboard engine, with clutch, power take-off unit, gas tank, Toppon bronze couplings, shaft and propeller. First $350 takes. 4050 Metchosin Rd.

1975 FIBERFORM
24' EXPRESS CRUISER. 170 hours. immaculate conditon, completely outfitted for cruising 386-9572.

17' REINELL 85 HP MERCURY, speedo, tach, wiper, bowrails, built-in gas tank, 1550 Roadrunner trailer, used only 20 hours, $5600, or nearest offer. 477-4627 or 477-9487.

16' CHRYSLER FIBERGLASS boat with, 50 H.P. Viking (50 hours). 6 H.P. Evinrude, 3 gas tanks, trailer, Excellent fishing boat. $3500. 479-4029.

14½' DOUBLE EAGLE, '74 50-horse Merc. full top, lights, rod holders, $2250 firm. Four man rubber boat, 4 h.p. rated, $60. 478-8057.

26' SPENCERCRUISER, NEEDS T.L.C. and mechanical tuning on rebuilt 318, as is where is, $7,800. 478-7296

24' DUTCH DESIGNED SLOOP, very seaworthy. Equipped for offshore cruising. Asking $6200. 479-3934.

10' 4-MAN RUBBER RAFT WITH outboard bracket and oars and oar locks, cushions, pump and repair kit. All for $75. 652-2883.

14½' HOURSTON GLASCRAFT, full canopy top, 40 h.p. Johnson and 5 h.p. Johnson. 2 tanks, Roadrunner trailer, $2195. 478-3192.

1971 17½' GLASTRON CONVERTible top, 150 h.p. Mercury and trailer, no salt. $3995. 477-8035

FIREBALL, EXCELLENT CONDItion, equipped for racing, $1000 with trailer. 477-5160.

1971 125 H.P. JOHNSON, NEVER in salt, good condition, $1295. 477-8035.

12' FIBREGLASS RUNABOUT. Offers to $300. 1131 Reynolds Road. 479-4246.

14' ALUMINUM HARBERCRAFT, 9.5 Johnson, trailer. Good conditon. $750. 658-5655.

TROJAN DISTRIBUTOR VANcouver Island Corp. now available 26', 28', 37' and 44' 923-4468.

28' GRENFELL SEDAN, IMMACulate, boat house kept, $15,000. 656-2528.

5,000 LB. ROADRUNNER BOAT trailer, galvanized, new condition. 746-5397 Duncan.

WANTED: BOTTOM END FOR 1963-70 horsepower Mercury outboard. 479-4661.

WANTED; ELECTRIC START motor, 64 Johnson 90. 385-6340.

FOR SALE 18' CANOE, $175. 479-5750.

BOAT LETTERING A SPEcialty. Ken Warner. 652-2007.

5 H.P. JOHNSON, EXCELLENT condition, $295. 592-4186.

4 CYLINDER CHEV. ENGINE, completely rebuilt, $400. 595-5368.

12' KAYAK, EXCELLENT CONDItion, 477-1629 or 595-3045.

THE ACES® ON BRIDGE

by IRA G. CORN JR. TEAM CAPTAIN

"A little experience often upsets a lot of theory." -- Cadman

In today's interesting game, declarer knew that one should most always first develop his longest suit. And in theory, this rule most always holds true. However, declarer had enough experience to know that a no-trump game goes down as soon as the defense takes five tricks and he found a practical solution to land his no-trump game.

West led fourth best and when dummy played low, East inserted the heart 10. Declarer ducked in the obscure hope of a switch in attack, but East continued a heart to knock out declarer's ace.

Declarer could count on one heart, four diamonds and two top clubs for seven tricks. Two more had to be developed somewhere to reach the needed total of nine.

Had declarer tackled his longest suit, clubs, the defense would have taken only one club trick and declarer would have had four -- enough to make the contract except for one important reason. By the time declarer enjoyed his nine tricks, the defense would have already scored five -- three hearts, a club and the spade ace for down one.

Seeing no future in developing the long club suit, declarer saw another reasonable chance. All that was needed was for West to have the jack of spades -- an even money proposition (the opening lead indicated an even division in the heart suit).

So after winning the ace of hearts, declarer led a spade to dummy's 10 and that was it. East won the ace and the defense cashed two more hearts for four defensive tricks but declarer easily had the rest along with his vulnerable game and rubber.

NORTH 8/27-A
♠ Q 10 8
♥ J 7 2
♦ A 10 4 2
♣ A 7 5

WEST
♠ J 9 2
♥ Q 9 8 3
♦ 8 7 5
♣ Q J 3

EAST
♠ A 6 4 3
♥ K 10 5 4
♦ 9 6 3
♣ 10 8

SOUTH
♠ K 7 5
♥ A 6
♦ K Q J
♣ K 9 6 4 2

Vulnerable: North-South, Dealer: South, The bidding:

South	West	North	East
1 NT	Pass	3 NT	All pass

Opening lead: Three of hearts.

Most often it pays to develop a long suit. But if there is no future in the process, it's better to put your eggs in a different basket.

Bid With Corn

South holds: 8/27-B
♠ K 7 5
♥ A 6
♦ K Q J
♣ K 9 6 4 2

North	South
1 NT	3♣
3 NT	?

Answer: Six no-trump. North has a minimum of 16 points and South also has 16 points plus a five card suit. It's possible that the opponents have two aces but the odds are highly in favor of a successful slam.

Copyright, 1976 United Feature Syndicate, Inc.

80 BOATS and MARINE

Oak Bay Marine
SALES AND SERVICE
Campion Boats
Grew Boats
Apollo Boats
Sangster Boats
Fairlane
Penn Yan

Campion 1977

NEW MODEL
GULF ISLAND EXPRESS
—Galley, dinette
—Camper back
An excellent fishing boat, easy to operate alone.
List price $11,844
Introduction Price
$10,680
Call and see at the Marina — On the Water

Turkeys Left

15' 6'' SANGSTER, 55 H.P. Evinrude, red	$2499
21' STARCRAFT, new hull, only	$3900
15'6'' SANGSTER demo, 50 Evinrude	$3499
15' 6'' SANGSTER tri-hull, 40 Evinrude	$3799
18' SPORTSMAN H.T., 70 Evinrude	$4999

NEW and USED ZODIAK INFLATABLES TOO!

100%
NO RED TAPE
BANK FINANCING
O.A.C.

AT THE MARINA
1327 Beach Drive
598-3393

BOSUN'S YACHT BROKERAGE

POWER

No. 702 35' TRADITIONAL bridge deck	$21,900
No. 700 32' TRI-CABIN, teak, twin Perkins	$43,000
No. 698 27' CHRISCRAFT Cavalier, new engine	$15,800
No. 704 31' NORTHSEA trawler, sturdy diesel	$27,300
No. 663 24' FIBREFORM "Baja", loaded, dinghy	$13,900
No. 706 25' FAIRLINER fully equipped	$10,000
No. 686 38' MONK Tri-cabin, Caterpillar	$62,500
No. 650 23' 6'' SEA RAY, 1975 loaded	$15,900
No. 705 25' ALBIN, 2 cylinder Volvo diesel	$18,000

SAIL

No. 7015 23' VENTURE of Newport, trailer, new	$ 8,100
No. 6935 18' raised deck SLOOP, good sailboat	$ 3,500
No. 7035 22' COLUMBIA	$ 7,500
No. 6915 25' 7'' centre cockpit SLOOP, 2 separate cabins	$22,000
No. 6825 32' SLOOP, wood, 1966, sleeps 5, Volvo	$36,000
30' HUNTINGFORD Lancer, sleeps 6, Yan Mar	$29,500
59' "FIFER" motor sailer, 56 H.P. Gardner	$59,500

Brokers Jim Squire and Bob Bentham to assist you. Inspections, financing, documentation. Oon Omlid for marine advice.

Bosun's Marina Ltd.
10775 MacDONALD PARK ROAD
SIDNEY, B.C.
656-5558 Box 2001

VAN ISLE MARINA

19' Campion I-O w-trailer	$ 9,900
21' Chris Craft, new eng.	$ 3,400
24' Art Craft, beautiful	$11,500
28' Luhrs F-G c-bridge	OFFERS
29' Brentwood Bay special	$ 5,500
32' Self contained houseboat	$16,500
38' Monk diesel displ.	$67,500

SAIL

16' Fireball spin. and trailer	$ 1,499
27' Catalina, immaculate	$18,000
35' Steel ketch, diesel	$29,000
38' Ketch, wood, diesel	$32,000

For these plus a fine selection of more sail and power, please contact

VAN ISLE MARINA CO. LTD.
Tsehum Harbor Box 2130
656-1138 Sidney, B.C.

Sidney Propellor and Machine Power Ltd.
We'd like to introduce the new 9 HP Farymann diesel. Dealer for Volvo diesel and Espar heaters. 656-2421.

LIVE-ABOARD OCEAN CRUISER — pinky schooner "Peregrine" — 42'x33'x14'x5½', 22 tons displacement, professional ferry hull, air cooled Lister diesel, teak interior. Contact George Sirk, Mansons Landing P.O., 935-6554 or Victoria 477-1946.

15 FOOT SPEED BOAT, 50 HP Mercury Outboard, E-Z Loader Trailer, lifejackets, gauged gas tanks, cushions, rod holders and many other items included. Less than 70 hours on motor. All in excellent conditon 246-9740.

CHINOOK 37
A spacious motorsailer with open cockpit and enclosed wheelhouse, — kit now on display at 10045 MacDonald Park Road, Sidney, Philbrooks' Shipyard Ltd. Price $23,300, inquire about our feature discount.

54' LIVEABOARD CRUISER, 352 Ford F.W.C., VHF, sounder, galley, shower, oil furnace. Excellent liveaboard at a reasonable $23,900. Mace Marine, 453 Head St., 383-3324.

14' FIBERGLASS BOAT, SLEEPer seats, 50 horsepower Merc, electric start. Holsclaw trailer, $1,495. 385-3898. 918 Devonshire Road.

33' YORKTOWN FIBERGLASS sloop, hot and cold water, shower and all amenities. Diesel, must sell, best offer. 10 year financing available. 642-5712.

BAREBOAT VACATION charters, diesel yachts, Albin 25, furnace, depth sounder, V.H.F. radio, weekly rates. Bosun's Seafun Charters, 656-6644.

23' CABIN CRUISER, MARINE V-8, 250 hours on engine, sink, toilet, needs some work, $950. Must sell, moving, 383-1753 or 386-2574.

19' CALGLASS HARDTOP, sleeps, 4, fully equipped, 165 OMC tendem trailer, 478-2244.

1975 26'4'' TANZER SLOOP EXcellent conditon, fully equipped, sleeps 5 479-6058.

22' STAR AND TRAILER, NEEDS work. Offers. 598-8532, after 6 p.m.

23' CABIN CRUISER, V-8 INboard, sleeps 4, 385-7406.

80 BOATS and MARINE

Horwood Marine

NOW WITH
2 Locations
TO SERVE YOU BETTER!
823 Pandora
385-1451
and
COLWOOD
(ACROSS FROM FARMERS MARKET ON THE OLD ISLAND HIGHWAY)
Mon - Fri 9-9
478-8211

SUMMER CLEARANCE SALE!!

ON GLAS PLY BOATS
COMPARE OUR PRICES

21' Express
Stock No. 98
Stock No. 109
Stock No. 146
—Suntop
—Full galley
—Camper
—Camper canvas
—Marine head
—165 Merc. I.O. WAS $13 995 Now $10,095
SAVE $3000

19' Glas Ply HT
Stock No. 175
—Sleeper seats
—Bulkhead
—140 MerCruiser
WAS $11,595 NOW $9,205
SAVE $2300
(Colwood)

19' CUTTY
Glas Ply 2 ONLY
Stock No.s. 165, 158
—140 Merc.
—Sun top
—Full camper
—Marine head
WAS $12,225 NOW $9,995
SAVE $2,230

22' K & C
(1 ONLY)
Stock No. 132
—188 MERC I.O.
—Marine Head
—Galley
—Dinette
—Command Bridge
REG. $16,095 NOW $12,995
SAVE $3100

FRESH TRADES

22' SANGSTER
Dolphin (74 model)
—FWC 188
—FWC 188 Merc
—Galley and Dinet
—Sedan Enclosure
—Swim grid
$8395
(Colwood)

18' Starcraft Cutty
—Marine head
—Bottom paint
—Full canvas tops
—120 I.O.
ONLY $5,995
(Colwood)

18' HOURSTON
—165 I.O.
—Stand-up Camper
—Hardtop
—Bottom pain
ONLY $7695
(Colwood)

14' K & C Pkg.
—Trailer
—Trailer
—50 H.P. O.B.
—Sleeper Seats
$1395
(Pandora)

Bank of B.C.
10 Year
Financing O.A.C.

We Take Campers Cars, Trucks etc. on Trade!

"We will match or better any K & C Deal"

Horwood Marine
Horwood Marine Ltd.
385-1451
823 PANDORA

McQUADES
MARINE SUPPLY LTD.
FOR YOUR SAFETY AFLOAT ...
Life jackets and vests, fire extinguishers, anchors, rope and chain, flares, charts, tide books and compasses and much more at
1252 Wharf St. 383-1141

PROP REPAIR SERVICE
New and Used
MARINE ENGINES
CHRYSLER NISSAN DIESELS
HARBOUR MACHINE
31 Erie St. 383-6555

FOR SAFETY SAKE
Radios — CB — VHF — SSB Sounders — Flasher — Chart, Sales — Service and installation. Ball and Shemilt Electronics Ltd. 1 West Burnside Rd. 386-9414.

DESPERATION SALE
Dawson 26 F-G sailboat, rare aft cabin model, with wheel steering and inboard power. Good sail inventory, $19,000. 656-1138 Van Isle Marina.

30' WOOD CABIN CRUISER, 6 cylinder diesel, FWC, 370 hours. Pressure H and C water. CB, sounder. Offers on $17,000. Phone 595-7772 or 384-2316 evenings.

18' CAL GLASS ('74) E-Z Loader trailer, 120 OMC (50 hrs.), $5500. On display, Mace Marine, 453 Head St., 383-3324.

16½' UNIFLITE FG, 50 HORSEpower Mercury electric, trailer, $1650 or close offer. 656-1296.

B LICENCE TROLLER, 32', good diesel, ready to fish; $15,000. 112-537-5846.

1-MAN INFLATABLE RAFT with collapsible paddles, like new, $20. 479-7406.

28' COLUMBIA SLOOP, EXcellent cruising. 6 sails, diesel auxiliary, $17,500, offers. 478-0003.

16' FIREBALL SAILBOAT, COMplete on trailer. Phone 385-7177 after 5 p.m.

17' FIBERGLASS FOAM CONstruction; cedar cabin, 50 Merc., $1600. 642-3673.

80 BOATS and MARINE

GIGANTIC METRO SALE

NEW SANGSTERS

25' MARLIN (Comm. bridge)	$17,995
23' CHINOOK	$11,495
22' DOLPHIN	$10,995
20' WEEKENDER	$8,495
20' S-T W'ENDER	$7,995
18' CORMORANT	$7,495
18' TEXADA	$5,995

NEW LARSONS

23' ADM. EXPRESS	$16,995
23' ADM. CUDDY	$12,595
21' COM. EXPRESS	$12,595
21' DAY CRUISER	$9,995
19' MANTA	$7,995
17' ALL AMERICAN	$6,795
16' ALL AMERICAN	$5,995

USED

23' GREW HARDTOP Twin power	$11,595
22' BAYLINER	$9,595
21' REINELL	$8,495

USED WITH TRAILER

16' K-C, 50 H.P. O.B.	$3995
17' ISLANDER, 105 H.P.	$3995
16' FIBERFORM, 65 H.P.	$3695
16' GLASTRON, 65 H.P.	$2295
15' K-C, 65 H.P.	$2495
15' LANE, 65 H.P.	$3495
14' FORMULA, 35 H.P.	$2795

Bank Financing! Trades Welcome!
Open Daily Till 9
2360 Beacon Ave.
Sidney 656-1105

METRO MARINE

GOLDSTREAM MARINE

EVINRUDE Outboards
ROADRUNNER Trailers
K and C Thermoglass
HOURSTON Glasscraft
LUND
VOLVO OMC
MERC Sterndrives
Complete Inboard-Outboard Repairs
Phone Jim Dempster Shop Foreman
GOLDSTREAM MARINE LTD.
2994 Jacklin Rd. 478-8391

A COMPLETE STOCK OF FIBERGLASS MATERIALS
PELAGIC
PACIFIC INDUSTRIES (1974) LTD.
NOW LOCATED AT
428 Burnside, Victoria, B.C.
386-1811 or 386-7814

65 H.P. EVINRUDE
Rebuilt with "New" Power Head from Factory. New Equipment is $2200 — Our Price to clear these engines is $1295 complete with controls and tank.
ALL BAY MARINA
Sidney 656-3167
2238 Harbour Rd.
Open 6 days, closed Mondays

SURFER 24
Check and compare the quality. The choice of the experienced and professional boatman. Hand-laid fiberglass, stainless steel fastenings. Teak interior, Balsa-cored decks, and sail-away equipment. Unbeatable performance at sea. Call Dick Chudley.
R F C MARINE LTD., SIDNEY
656-5591 2270 Harbour Rd.

GREW BOATS
ON DISPLAY
OAK BAY MARINE
at the Marina
1327 Beach Dr. 598-3393

33' CHEROY LEE, 27' CATALINA, 25' Coronado, 26' Haida Cabin, Cal 20, 28' Wood Cutter, 23' Paceship. 20' F G Outboard, 19' and 23' Fibreform, all with trailers. 29' Houseboat, 26' Express.
Cove Yachts (1976) Limited
Maple Bay, R.R. 1, Duncan
748-8136

BOATERS!
See our large display of appliances, plumbing and electrical supplies.
S. J. PEDEN LTD.
2855 Quesnel St. 386-3464

PY 26 PACESHIP SLOOP
NEW AT OLD PRICE
One only, cruise and safety equipped, 3 sails, 15 h.p. electric start, O-B motor. $22,728.
Cove Yachts (1976) Limited
Maple Bay, R.R. 1, Duncan
748-8136

'75 BAYLINER SARATOGA express, 24½', 225 h.p. inboard-outboard Volvo engine. FWC, trim tabs, many other extras, like new. Only 200 hours. Buyer option to lease boathouse. Must sell, offers to $17,000, 595-7308.

CENTRAL BOAT LISTING SERVICE
Buyers, sellers, I will put you together. 383-1640.

27' DIESEL CRUISER, FORD Parsons 87 H.P. diesel. Excellent log service or work boat. C licence, $7,995. On display, Mace Marine, 453 Head St., 383-3324.

14' FIBREGLASS CUTTER, FULL canvas top. 50 horsepower Merc. 4 horsepower Johnson. Life jackets included. Great fishing boat or for family fun, $1,600. 479-6996.

1975 SEARY HARDTOP. FULL galley. Dual batteries. Anchor pack. Compass and C.B. radio. Complete with Calkins tandem trailer, $14,000, 479-8739.

14'6'' SANGSTER CRAFT, 4-piece top, biw wheel trailer, ½ hour on complete rebuilt 55-h.p. Johnson. Lots of extras. Excellent sea boat. $2150. 383-4049.

18½ FIBREGLASS ON PLYWOOD, cabin with 2 bunks, marine head, fresh water tank, depth sounder, downrigger, Johnson 75 outboard. $2,900. 479-5643.

MUST SELL MASON 24' CEDAR stripped sloop. Fully equipped, with 3 sails and outboard motor. 40' mast. Very good condition. $10,000 or best offer. 598-7985.

30' 1973 TROJAN CRUISER, FG hull, fully equipped, used approx. 175 hrs. $23,000 will finance, J. Lusson, R.R. 1, Qualicum Beach, 752-9314, collect.

32' DIESEL CRUISER, 100 H.P. Ford Lyman, F.W.C., oil stove, fridge, CB, sounder. Excellent live-aboard, $15,500. On display Mace Marine, 453 Head St., 383-3324.

MUST SELL 16' FIBERFORM, trailer. Excellent condition, new 50 horse Mercury, CB radio, depth sounder, many extras, $4,000. 656-6371.

$200 OR BEST OFFER
Star No. 153 Minntaka. 22' racing sloop, complete but needs work. 382-9567.

80 BOATS and MARINE

EXECUTIVE YACHTS

Now in Stock

DEMO SALE

30' COMMAND BRIDGE CRUISER
—Dual 255 h.p. Mercury inboard power
—F.W.C.
—11' 6'' Beam
—Spacious salon and forward cabin
—Dual stations
—200 gal. fuel cap.
—Large water cap.
—Many other deluxe features
1 ONLY AT
$49,950
28' & 33' Models Also on Display

A Boat for Every Budget at
MERCURY MARINE
385-1457
800 CLOVERDALE
OPEN FRI. NITES 'til 9

MACE MARINE INC.
453 HEAD ST. 383-3324 (24 hrs.)
21' REINELL Command 188 h.p. Merc., trim tabs, galley pak, anchor pak, head, compass, swim grid, dinghy and many more extras.
SPECIAL $10,900
SPECIALIZING IN LIVEABOARD BOATS
OPEN 7 DAYS
(AT WEST BAY MARINA)
IN ESQUIMALT
"If you've never dealt with us You've really missed the boat"

VICTORIA LAWNMOWER & MARINE
834 Johnson 386-8338

BAYLINER
1975 24'6'' Off-shore hardtop with camper back. 190 h.p. inboard-outboard. Trim tabs, radio-telephone, dinette, galley pack, swim grid, loads of extras, $13,000 firm, 478-9571, 478-4898 or 479-7019.

BOSTON WHALERS
More than unsinkable. Unmatched for fishing, water skiing, or general all purpose use. 11, 13, 15, and 17 ft. sizes in stock. Summer sale prices.
PLEASURECRAFT SALES
477-9424

M.V. TAHSIS
Ex-RCMP displacement diesel cruiser, sleeps 6. Extras include: diesel furnace, new auto pilot, CB radio, sounder, fridge, recaulked, painted, and surveyed. Ready to go, economically and safely. $24,500. Boat house extra. $3500. May be seen at Van Isle. 656-1138 or 652-0195.

CANOE COVE
YACHT SALES
SIDNEY, B.C.
656-5711 656-3915

Ericson 41' sloop
"Drummer Bay"
For sale by owner
Please call collect, to John Dunfield, Vancouver, 604-738-6462, home. 604-873-3201, office.

Chrysler Outboards
See us for Sales—Parts—Repairs
"EN PRASING EQUIPMENT
478-9313 934 Goldstream

FOR SALE, 21' PLY-GLASS boat. Cabin plus live fish tanks, 35 horsepower Johnson, 30 horsepower Johnson, C-License. $1,500 firm, Phone 384-9064.

24' STEURY FIBERGLASS TRI-hull. Full galley and head. Sleeps 6. 50 hours on 188 Mercruiser. New Canvas and paint. Offers 385-8060.

18' FIBERGLASS CABIN CRUISer, Volvo inboard-outboard, V bunks, trailer, nice shape. $4,500 or best offer. 652-3864.

15.5' FIBERGLASS BOAT, FULL canvas top, 33 h.p. electric start, sleeper seats, trailer and running lights. $2150. 598-4717, 3 to 6 p.m.

27 FT. SAILBOAT, GAFF rigged, ex-navy whaler with outboard auxiliary. $1275. Cobble Hill 743-9119 between 7 and 8 p.m.

ONE 14' BOAT, MOTOR, TRAILer. 20 horsepower Chrysler electric. Excellent fishing boat. 478-8690.

19' SEA RAY, 85-HORSEPOWER Mercury motor, glass over plywood, sleeps 2, good sea boat. $1200. 478-2089.

SKI BOAT, 12' VANGUARD SKI-bee, 50-horse Johnson electric, Ezy-Load trailer, tonneau cover, metal flake finish, offers. 595-0247.

35 H.P. MERC. ELECTRIC. WILL trade for 10 h.p. or under, or $300. 478-8425 after 5 or anytime weekends.

15'5'' HOURSTON GLASCRAFT 74, full canvas, 40 HP outboard electric start, and trailer, asking $2500. 652-2363.

26' TROJAN SEDAN. BOAThouse kept. Full head, radio, sounder, swim grid, dinghy, etc. $15,000. 656-1229.

21' CARVEL CABIN CRUISER, 233 Chev inboard motor, just refitted, timber trailer, $3000 or offers. 592-2481. Night calls, 112-743-2997.

6 AND 20 HORSEPOWER Evinrude motors, with tank, A-1 trolling. 382-0640.

AS NEW, 14' STARCRAFT ROWboat with oars, $300 or best offer. 384-0452.

1976 BAYFIELD 25 SAILBOAT, 3 sails, Diesel engine, $14,250. Phone 656-6346.

A-1 CONDITION, ONE OF A kind, 24' Chriscraft cruiser, command bridge. 382-2790.

16' DAYSAILER, 3 SAILS AND motor. Very good condition, 656-2127, call anytime.

NEW PAINTED PLYWOOD dinghy, 7'9'', fitted oar locks, 652-1774.

14' ALUMINUM BOAT AND trailer, excellent condition, $750, 479-8513 after 5 p.m.

16' INBOARD SKI BOAT, WITH many extras, must be seen. 656-6598.

WANTED, MISCELLANEOUS hardware for 26' sloop. Please phone 656-5681.

ALUMINIUM SPORTS CANOE and electric motor, $225, 479-1109.

ERICSON 32 (SAILBOAT), $29,995. Vancouver 263-4607, 936-8136.

80 BOATS and MARINE

gp
"IT'S THE SERVICE
"THAT SETS US APART"

USED CRUISERS

22½' LYNWOOD
—Cuddy cabin, hardtop
—170 h.p. Volvo
—marine head
—full galley
—safetyy gear
—swim grid, sport yak
$9495

22½ CUSTOM BUILT
Fibreglass Sun Bridge
—220 h.p. Chrysler I.O.
—270 Volvo leg
—Bennett trim tabs
—depth sounder, VHF
—anchor package
$13,995

24' BELL BOY
—Command Bridge
—188 Mercruiser
—F.W.C.
—cabin heater
—depth sounder
—Bennett trim tabs
$13,995

26' CUSTOM CRAFT
—Command Bridge
—10½' Beam
—188 Mercruiser
—galley with propane stove, fridge, heater
—2 dpeth sounders
—trim tabs
—dinghy, VHF
$21,500

GIBSON
POWERCRAFT CENTRE LTD. (near Bay)
2520 GOVERNMENT ST.
382-8291

Canada's Largest FIBERFORM Dealer

17' SURFRIDER
—85 h.p. Mercury
—Camper cover
—Built fuel tank
—Walk-thru windshield
—Calkins trailer, brakes
$6995

15' SURFRIDER
—65 Mercury elec.
—Road Runner trailer
—Full canvas
—Tonneau cover
—Built-in gas tank
$4995

A Boat for Every Budget at
MERCURY MARINE
385-1457
800 CLOVERDALE
OPEN FRI. NITES 'til 9

MERCURY - HONDA
outboards
DOUBLE EAGLE
boats
HONDA
power products
MULLINS MARINE
SALES LTD.
382-1928 382-4515
925 Yates St.

30' PACEMAKER
Twin 190 Crusader, FWC, mahogany and oak. This boat is in excellent condition and is reduced from $26,900 to $20,000 for immediate sale. Phone Bob Barker Oak Bay Marine Sales and Service, 598-3393.

IMMACULATE
Is the word to describe this sleek 27' Chriscraft, some of its features include full galley, head, compass, CB, dinghy, trim tabs, full canvas fresh-water cooled, anchor, sleeps 6, 327-210 h.p plus more, asking $15,000. To view call 477-9701 (after 5 weekdays).

FOR SALE OR TRADE
Near new open 14' fibreglass boat. Motor, 7½ h.p. Complete with trailer. Price $1,050. Will consider trade for small car. 5-855 Kindersley Street, Esquimalt. 385-1945.

SACRIFICE SALE, OWNER MOVing. Must sell immediately 40' Cruiser "Nani Li" $30,500. Including one year's moorage. Call 652-1181 or 652-3170.

MOVING MUST SELL NEW '76 14' Fiberform boat, '73 Merc. 40 horsepower, 76 Merc. 7.5, plus extras. $4195. Or offers. Call Bob, 386-8068 or 388-5574.

26' HOUSEBOAT, NEW Chrysler engine 200 and new Volvo 270 leg. Enclosed aft deck. Carpeted throughout, dinghy with hoist. 652-3389.

CAL 2-29 CRUISING SLOOP, Volvo, diesel inboard, many extras, asking $28,500 or will trade up to larger f-g, command bridge, diesel cruiser. 477-6682.

30 HORSEPOWER JOHNSON, starts good, runs well, as is. Mechanics special. Offers to $150. 477-0551.

HOUSEBOAT FOR SALE. Moored in Victoria. Must be seen. $17,000 or best offer. Call between 7-9 p.m., 382-4157.

18 PLY F.G. SAILBOAT, NEW dac, sails, $2200 On display, Mace Marine, 453 Head St., 383-3324.

8' WHITE SABOT, FULLY rigged, fiberglass bottom and transoms immaculate, $210. 386-1205.

17'6'' PETERBOROUGH BOAT with cabin, 18 horse Johnson outboard, $900. 656-3259.

JOHNSON 5 H.P. TWIN, 2 5 GALlon day tanks, $200. 478-0225.

10½ HORSE SEAGULL LONG shaft trolling motor, $350. 479-6110.

1975 25' SANGSTER MARLIN, BY owner, 652-2394.

80 BOATS and MARINE

NEW BAYLINER
1977 SARATOGA Fisherman
—24½' with 8' beam
—Twin 130 h.p. Volvos with 280 drives
—2 built in fish boxes
—Live bait well with aerator
—Icebox, sink
—Cuddy cabin, galley
—V-berths
—Hourmeters, antifouling, rod holders
Sug. List $21,980
INTRODUCTORY PRICE
$15,696
Gibson Powercraft
382-8291

SAVE SAVE
1975 HONDO 21'
455 Olds-Tandem Trailer
Super Fast
$4995.00
1975 Apollo V Hull
Tandem trailer-Controls
$2995.00
383-1833

1972 GRAND BANKS 32, HULL No. 342. Sleeps six, two dpeth finders, SEAVOX 25 VHF, electric and manual anchor winches. Livingston dinghy, 1.5 cu. ft. freezer, spare propeller, injectors, water pump, heat exchanger, steading sail, Espar diesel furnace, canvas cockpit dodger, $50,000. C. C. Chamberlain, Stewart, B.C. 636-2759.

FOR SALE BY OWNER, 1972 40' Cruise-a-home. twin Crusader, 250 HP 10. Low hours. Command bridge. Fridge, furnace, radio, stereo, depth finder, anchor winch, 10' dinghy, as new condition, will accept property in trade. Call F. G. Parker, 382-0397.

1969 19' SANGSTER, I.O., 145 H.P. Chrysler, Volvo-Penta leg, two 25-gal. fibreglass tanks, sleeper seats, new canvas, Merc electronic anti-corrosion equipped. 1974 3,500 lb. Calkin trailer. 1429 Grant St., 595-5465.

28' ALL FIBREGLASS CRUISER, much below Canadian cost. Ideal live-aboard, command bridge, dual instrumentation, head with shower, oven, two-way refrigerator. Only 200 hours on motor, 80 per cent finance available. 656-1343.

1974 E-Z LOADER BOAT TRAILer. 4 wheels, with "Bearing Buddy axles", accommodates 26 or 28' and up to 9,400 lbs. Hydraulic surge brakes, electric winch, well maintained, asking $2,600. Call 479-7080.

ABANDON SHIP
What would you do if you were holed. The amazing Subrella could plug the hole in seconds. For brochure and complete technical desailt send $2 to Subrella Company, Dept. B., Box 48303 Bentall, Vancouver.

BOATHOUSE, WILL ACCOMMOdate 55' boat. Older type construction. Located at Scott Pt. Marina, Saltspring Island. Moorage if required. $7500. 112-537-5846.

19' O'DAY MARINER SLOOP, Evinrude 6, fixed keel, head, stove, sink, 4 berths, dinghy, large cockpit, excellent condition. $4,500. 598-2072.

30-FT. CRUISER, EXCELLENT condition, sleeps four, hot and cold water, shower, separate toilet, oil stove and 2 burner, radio-telephone, stereo, etc. Will consider smaller trade, $16,000. 384-6559.

40' DRIFT-CRUISE, TWIN Chrysler. I-O's, Onan generator, deep freezer, complete galley and many extras. Reduced to $29,900. On display Mace Marine, 453 Head St., 383-3324.

15' COBRA DESIGN, CELLO finished ski boat, with reconditioned 90-horsepower Johnson and small wheel trailer. Offers on $1895. Call days, 592-6313, evenings and week-ends. 477-7101.

21' BRANDLMAYR PLYGLAS Cabin Cruiser, sleeps 2, electric start 40 h.p. Johnson, trailer, anchor, extra tanks, and accessories. Just over-hauled. $3,500. 479-1859 or 598-5710.

FLOAT HOME FOR SALE, cheap living, no taxes, no grass to cut. Parked in Genoa Bay marina. $44 per month moorage. Was $13,500—NOW $11,500. P.O. Box 1098, Duncan, B.C.

20' FRONTIERSMAN SAILBOAT. 1973 fibreglas fixed keel hull, aluminum spars, Dacron sails, cabin, head, custom built trailer, accepting offers. 477-1218, 652-4218, 477-6596.

BRAND NEW CATALINA 27, traditional model, sleeps 5. Main and jib sails, new 9.9 elec outboard, delivered and commissioned, $16,950. Bob Whyte Marine, 656-6421.

24' REINELL COMMAND bridge, 188 Merc cruiser I-O, expensive accessories, not many hours. As new, estate sale. 477-0028.

CHEAPEE
18' Plywood boat fishboat, 65 H.P. Johnson, all gear included, $1,295. On display, Mace Marine, 453 Head St. 383-3324.

1973 MERCURY 50 H.P. OUTboard. Completely new power head — never used. Spare prop. Comes with tank and controls. $1,400. 595-7258

34' REBUILT GILLNETTER hull with wheelhouse. Chrysler Crown 110 h.p., needs work. $3200 o.b.o. 748-8730 or Box 1093, Duncan.

FAST CAT
18 ft. Bear Cat Catamaran, with trailer, in excellent condition. Must sell. Offers to $1250. Cobble Hill 743-9119 between 7 and 8 p.m.

23' CUB SLOOP. "LANDED IMmigrant," equipped for racing and cruising. Two suits of sails, moored at Oak Bay Marina, F 28, $5,000. 479-6207.

22' FIBREFORM, 165 MERC., low hours, sounder, compass, ice box and galley pak, $8995. On display, Mace Marine, 453 Head St., 383-3324.

20' FIBERGLASS FIXED KEEL sloop, cabin, custom built trailer, dragon design, all aluminum rigging, solid, quick and seaworthy. $4500. 477-1218, 652-4218.

1974 28' CARVER COMMAND Bridge, 255 Horsepower Mercruiser, sleeps 8, immaculate condition. 658-5566.

1975 REINELL 6-METRE H-TOP, F.W.C., 165 Mercury I-O, low hours, galley, head, $9500. 478-8602 after 6:00 p.m.

2 HORSEPOWER JOHNSON motor, as new, $195. Johnson remote controls, $45, 5 gallon gas tank and hose, $30. 382-0640.

15' BRANDLMAYR 1973 50 H.P. and 4 h.p. Evinrudes, EZ loader, many extras. $2700. Before 5:30 384-3707 or 479-6288.

PACESHIP 20, AS NEW, TRAILer and all gear inc., $4495. On display, Mace Marine, 453 Head St., 383-3324.

'74 REINELL 6 METER HT, 20', sink, galley unit, depth sounder, 165 Mercruiser, 200 hours, Tandem trailer included. $8900. 656-3679.

21' STARCRAFT ('74) 170 VOLVO I-O, F.W.C. plus E-Z Loader trailer. Reduced $9,900. On display, Mace Marine, 453 Head St., 383-3324.

16' COMET DAYSAILER. WOOD construction. Dacron sails. Life jackets, $495, 479-8523.

17' GLASS OVER WOOD, 40 H.P., recent overhaul. New controls. $800. 477-0628.

WANTED: REAR PART INboard-outboard motor, good condition. Phone 112-743-9428.

SIDNEY MARINE ASSOC.
656-5591
2270 Harbor Rd. Sidney, B.C.

18½' WOODEN BOAT AND trailer, $400 or trade for wood lathe. 642-3115.

LIKE NEW MIRROCRAFT 14' boat, 9.8. Mercury motor and trailer, $1,250. 656-1564.

40' WEST COAST TROLLER, 10-ton A-licence, fully equipped, gear included. 479-3506.

10' HYDROPLANE, $195. SEARS tilt boom trailer, 850 lb. boat trailer, $300. 658-8817, 958 Claremont.

WANTED: 2 TO 20 H.P. USED Johnson-Evinrude, complete or in parts, 477-0551.

GAFF SLOOP, FC, IOA, 30 FT., diesel, best offer. Duncan 746-7258 or 746-5424.

12' SPORTSPAL CANOE COMplete, $200 or nearest offer. 386-6415

OAK BAY BOAT BROKERAGE
At the Marina
1327 Beach Drive 598-3393

SACRIFICE. 26' REINELL CRUISing sloop with extras. $11,750 or offers. Don Whyte, 656-5832.

1975 BAYLINER 2550 SARATOGA Express, 225 Volvo, fully equipped, 595-8340, 386-7157 after 4.

WANTED: USED AND DAMaged boats. 383-1640.

80 BOATS and MARINE

DUNCAN BOATLAND

YES
WE ARE
At our New Location at
VICTORIA RV CENTRE
ON
Goldstream Ave.
VANCOUVER ISLAND'S
OUTSTANDING BOAT CENTRE
db DUNCAN Boatland
746-4158
DUNCAN
474-1267
LANGFORD

CAL-GLASS SPECIALS

2200 Command Bridge, c-w 225 Mercruiser, full galley, head, and dinette, suggested retail $14,300.
Sell now for $11,495.
2000 hardtop, C-W 165 Mercruiser, full galley, head, dinette, swim grid, and camper top. Suggested list $11,200.
Sell now for $9,495.
194 hardtop C-W 140 Mercruiser sleeper seats, walk through windshield, and camper top. Suggested list $7,395.
Sell now for $6,395.
178 Cal-glass C-W 140 Mercruiser, camper top, walk through windshield, and sleeper seats, suggested list $6,895.
Sell now for $5,795.
167 OB C-W camper top, walk through windshield, sleeper seats and steering, suggested list, $2,395.
Sell now for $1999.
157 OB C-W camper top, sleeper seats, and steering, suggested list $1995.
Sell now for $1795.
Buy trailers with these models at our cost.

SAVE $ NOW
PAN PACIFIC YACHT SALES
2530 Beacon Avenue, Sidney,
656-5596

WESTPORT YACHTS

Located off Swartz Bay Hwy. near Swartz Bay Ferry Terminal.

NEW LISTINGS

39' LINDSAY GLOWMASTER Motor Sailer (1974) Ketch rigged with roller furling jib, main and mizzen. Self Tending Stays'l. Fibreglass construction. Pilot House model. Walk-thru from for'd Cabin and saloon to aft cabin. Top quality and extremely well equipped. By appointment.
Offers to $95,000

50' LUXURY MOTOR CRUISER (1974)
Twin diesels. Fly-Bridge and Boat Deck. Accommodation for'd and in Master Stateroom, also in Command Bridge and aft. Head and shower for'd and aft. Large full galley. Spacious saloon with access to cockpit. Lacks nothing by way of equipment. Further details on request and by appointment.

36' MONK TRI-CABIN
Fir on Oak. Teak Decks and rails all round. 300 h.p. Chrysler FWC, split accommodation with separate heads. This is a well built sturdy vessel and one of Monk's favorite designs. Asking $45,000

SPECIAL!!

33' VIKING Sloop (1974)
Custom built, racing inventory and laid out with long range cruising in mind. This craft is in perfect condition and well worth viewing. The combination of C and C design and construction by Ontario Yachts gives her an outstanding pedigree.
OFFERS ARE REQUIRED—NOW!!! to asking price of $44,000

NEW!!!

Latest BUCCANEER Sloop
20' low profile, galley head, berths for four, lighting, sails, lifelines and pulpit. Along the lines of the CAL 20 but more commodious. A smart sailing craft with introductory price of $7,200

Plus many more in sail and power, pleasure, fishing, live-aboard and off-shore.
at
WESTPORT MARINA
SIDNEY
2075 Tryon Road 656-5832

We are pleased to announce our appointment as Vancouver Island agents for
TRIDENT YACHT SALES LTD.
Exclusive Distributors for
IRWIN
SAILING YACHTS
From 23' to 52'
and
The Executive 24
Command Bridge Cruiser Kits
$6500 F.O.B. Vancouver Factory

SELECTED BROKERAGE LISTINGS

1973	34' TOLLY SEDAN Twin 225 Chryslers FWC	$54,900
1973	32' OHMAN CRAFT Twin Volvo I.O., loaded	$54,900
1969	27' UNIFLITE 300 h.p. Chrysler, 500 hrs.	$29,900
1952	32' MONK Twin Interceptors, immaculate	$26,500
1949	34' MONK Chrysler Crown, immaculate	$28,900
1973	26' TOLLY 350 h.p. Chrysler, 370 hours	$27,000
1970	23' C & C Pacespip sloop, good racing record	$11,000

And many more
If you want to buy or sell, why not let us help you.
ST. CHARLES MARINE
Phone 384-0721

83 AIRCRAFT

FOR SALE: '75 CESSNA 150 COMmuter, low time, good price, tax free. Or for rent $20 per hr. wet. 477-9424.

92 SPORTING GOODS

Robinson's

RIFLES — Parker-Hale, .243 4X, $210; Savage 30-30, $90; Win. 30-30, $140; Rem. 30-06, 3x9X, $240; BSA, .308 2x7X, $300. Win. .270 4X, $230; Weatherby .300 4X, $525; Rem. 30-06 auto., 3x9X, $300; Schultz-Larson .308 mag 4X, $430. Shotguns: Sears 12G pump, $130; Rem. 12G, $140; Savage 20G-.222, $125; Stevens Dble 12G, $100. Rem. pump, 2 Bls, 12G, $200; Browning 12G auto, $300. PISTOLS — Colt .45 auto., $220; S-W .357 Pre 1960, $339; Browning 9 mm, $269. Ammo surp. .303 Brit., 9 mm, 30-06; 30 M1, 8 mm — 223.
USE OUR FREE LAY-A-WAY
WE BUY GUNS FOR CASH
1307 BROAD 385-3429

HANG-GLIDERS
New and used hang-gliders for sale. Lessons available also. Phone 592-2191 after 4 p.m.

TODAY'S CROSSWORD PUZZLE

UNITED Feature Syndicate

AFAR EDDAS RAPS
LIME NOISE EXIT
PROVIDENCE FLEA
SERENE TASTIEST
ADAM PAIL
HOLLERER WELTER
EROSE DIME SALA
NIL DIAPERS PUT
COLD CLOT ASIDE
ENSATE NATTERED
MOBS LAIN
SUBPOENA FRANCE
TREE ROSEPETALS
EATS GRIPE EGAN
PLAT STAID SYNE

ACROSS

1 Made a hissing noise
5 Kukla's friend
9 Key
14 ---- Ness
15 Oppress
16 Overly sophisticated
17 Nine: Prefix
18 Help
19 Fry in fat
20 Kind of leather
22 Ontario city
23 Augmented
24 Drifting ice mass
25 Seethed
28 Australian capital
32 Sharp to the taste
33 Fundamental ingredient
34 Door sign
35 In that case
36 Warning device
37 Spanish dollar
38 Bird
39 Deles' opposites
40 Flower feature
41 Resort area
43 Vend again
44 Makes leather
45 Ignoramus
46 Argue
49 Coastal phenomena: 2 words
53 Occurrence
54 Interlaced yarns
55 Knot
56 Chop into small pieces
57 Bakery employee
58 Having no indentations
59 Having lived more years
60 Ivan ----: Movie-maker
61 Surface depression

DOWN

1 Malamute's tow
2 Corn bread
3 Skin problem
4 Electric musical instrument
5 ------ out: Went to sleep
6 Fanatical
7 Former British colony
8 Ultimate
9 Engrosses wholly
10 Protruding wheel part
11 Express devotion to
12 Concerning: 2 words
13 Suffix meaning 10
21 Timetable, for short
22 Valdimir Ilich Ulyanov
24 Fortified places
25 Three Roman goddesses
26 Color
27 Maple Leaf Gardens
28 Bill of fare
29 Forward
30 Pastoral
31 Wake Island, for one
33 Coffin stands
36 Hurl rocks at
37 Predetermined
39 Ruin
49 Fur trader's purchase
42 Golfer's concern
43 Crewmen
45 English seaport
46 Showing, for short
47 Wickedness
48 Bow in submission
49 Nuts
50 Gentle person
51 Elysium
52 Caused to depart
54 Ingenuity

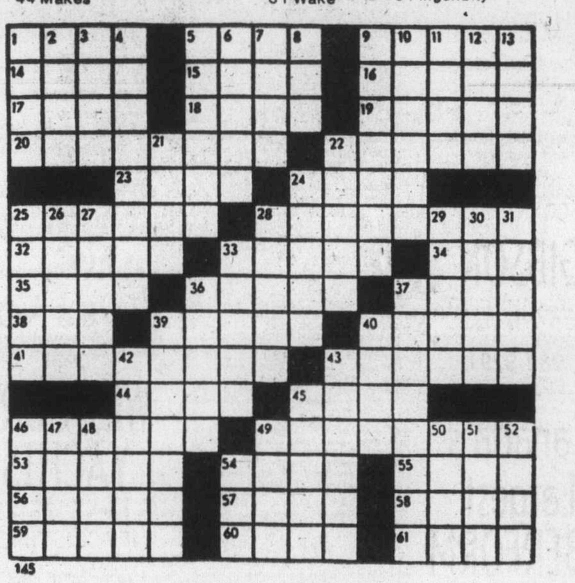

145

By R. A. POWER

92 SPORTING GOODS

INTERNATIONAL KNIVES
"THE SHARPEST PLACE IN TOWN"

30.30 Winchesters from $109.95. — Single shot Shotguns from $39.95. 303 Hunting rifles from $39.95 — Ammunition and reloading supplies for most calibers.
TRY US!
Before buying a new rifle — shotgun — handgun — scope (We take trades)
OFFERING!
Expert gunsmithing — Reasonable rates.
ALSO!
Knives — Camouflage suits — Military surplus — Accessories for the HUNTER and ENTHUSIAST
BUY — SELL — TRADE
574 Yates St. 383-2422

BILLIARD TABLES
SHUFFLE BOARDS
SUPPLIES
PLAY-MOR
Direct Sales—Factory to You
517 KELVIN ROAD
(Off Douglas and Cloverdale
384-3332

RIMPAC DIVERS Ltd.
Next Scuba Diving course starts August 30. Next advanced Scuba Diving course runs over the Labor Day weekend. Phone Rim Pac Divers, 656-6313 or visit the shop at 9818 Fifth St., Sidney.
"LEARN FROM THE PROFESSIONALS"

STOEGER LUGER 22 CALIBRE. Target sites, never fired. $125. Deactivated Brengun $125. Deactivated Stengun, $25. Winchester 410, $35. Stevens 22, $15. Stevens 32, $15. Hamilton No. 15 22, $15. Hamilton No. 027 22, $15. 385-6840.

HUNTERS
Game processing
Full facilities
Maplewood Meats
478-3670

GOLF CLUBS
Rraphite mash 11 driver, $40. Almost new set Honeycomb irons, 2-9 PW, replacement price, $375, will sell for $225. Several odd clubs also available. 592-0665 after 6.

5 HORSEPOWER SINGLE PHASE electric motor $150, battery driven golf cart with battery charger, price $100. Phone 746-5713 Duncan.

ITHICA .22 LEVEL ACTION; Hungarian side by side 20 gauge. Both brand new. Offers. 598-2295 after 6 p.m.

U.S. DIVER'S TWIN 70'S, MARK I aluminum tanks, and regulator. Used twice. $300 firm. 478-0865.

ITHACA 16 GAUGE PUMP leather case, 12 boxes shells, $145.00. 592-0442.

ONE PAIR BAUER BLACK PANTHER skates, size 10, good condition. $40. 595-5901.

ONE PAIR LANGE LASER 5 skates, size 10 M, as new. $95 595-5901.

ONE PAIR KNIESSEL SKIIS, MC500, never been used. 190 cm. $95. 595-5901.

30-LB. BOW AND ACCESSORIES, good quality, good condition, $45. 652-2920.

NEW CONDITION, BROWNING 3" Magnum automatic shotgun, quantity of shells, $225. 592-6076.

243 DEER RIFLE, RELOAD also. 652-5881.

303 WITH SCOPE, $100. PHONE early mornings. 478-3184.

303 LEE ENFIELD RIFLE, $30. 592-2265.

306 WITH 3X9 SCOPE, $225. ALSO 4-power scope, $25. 656-1419.

COLT SINGLE ACTION ARMY .45 revolver. 748-9912 Duncan.

93 CAMERAS, SUPPLIES AND PHOTO FINISHING

SANYKO SUPER 8, POWER zoom, carrying case. Hardly used. Offers. 388-6228 or 479-1543.

PROJECTOR
Automatic 35 mm, new condition, $115 or closest offer. 592-9830.

4X5 SINAR-F OUTFIT WITH 2 lenses. Andrew. 592-6045, 387-3624.

OLYMPUS OM 1 MD WITH 39-80 Macro zoom, like new, 642-5161.

93 CAMERAS, SUPPLIES and PHOTO FINISHING

WE'RE EXPANDING
SO AS TO SERVE YOU BETTER
SORRY FOR THE INCONVENIENCE
BUSINESS AS USUAL
Bill's Photo Supply
1672 Douglas 383-7443

BRONICA!
$2A and EL MODELS
Offers being taken
city photo
1227 Gov't.
385-5633

Fast Foto Service
24 hour film processing on Kodacolor. Quality guaranteed or money refunded. — These are not first run prints. They are color corrected.
791 Fort at Blanshard 386-7787

Island Colour Labs
Super fast quality film processing. Kodacolor II or Fujicolor II. Competitive prices. In by 10, Out by 5.
615 FORT 384-2242

ARTISAN INSTRUMENT SERVICE
Quality repairs to photographic and optical equipment. Now at 1113 Langley Street. 388-6721.

SONY VIDEO CASETTE RECORDER, other eqiopment, worth $6,500, sacrifice $2,300. 477-9180.

96 RANGES, STOVES and FURNACES

NOW AVAILABLE
The all-new Texaco oil furnace with the revolutionary flame retention head, proven savings up to 25 per cent in fuel consumption. Harknett Fuel, 384-9381, ask for Ralph Smith or Steve Brown.

CYCLOS OIL STOVE, PLUS 60-gallon oil tank and stand. $100. Oil heater with an electric fan, $50. 384-9443.

SELF-CLEAN AVOCADO VIKING range with Rotisserie, timer, etc. 1½ years old, $300 or offers. 477-7463.

40 INCH FRIGIDAIRE IMPERIAL stove, very good condition. Phone 598-6159.

36" ENTERPRISE ELECTRIC range, good condition, $50. 592-9027.

WESTINGHOUSE ELECTRIC stove, good shape, $145. 477-3038.

97 FURNITURE

WALNUT SIDEBOARD, EARLY 1900's, Queen Anne Style, $195. 652-1876.

16 5'X5' PEDESTAL TABLES. $35 each. 479-5304.

DANISH LIVING ROOM CHAIR, $60. Phone 477-9483.

6-YEAR CRIB AND MATTRESS, $25. 384-1772

SECTIONAL 3 PIECE CHESTERFIELD suite, $150. 592-0560.

CHESTERFIELD AND CHAIR, excellent condition. $200. 479-8035.

1 COUCH AND CHAIR $100. 595-2409.

HIDE-A-BED, GOOD CONDITION $225. Phone 385-8301.

COUCH AND CHAIR, $75 OR offers. 384-8588.

WANTED: 9 PIECE MEDITERRANEAN dining room suite. 477-3894.

COUCH AND MATCHING CHAIR, $100. 479-8468.

KING SIZE WATER BED AND heater. $300. 478-7819.

BUNK BEDS, DOUBLE BED, dresser, side table, 382-7617.

USED FURNITURE, PHONE evenings between 7-10. 384-8278.

BEDROOM SUITE, SOLID WOOD, large mirror, $100 firm. 385-9660.

5-PIECE BEDROOM SUITE, 382-1839.

97 FURNITURE

MATTRESSES
WHY NOT
buy your spring filled mattress directly from our factory, good quality at a reasonable price.
6-INCH LATEX
FOAM RUBBER (All Sizes)
posture zone support, clean, hygenic, doesn't sag or lump. 3'3" $109; 4'6", $139; Queen, $179.
IMMEDIATE DELIVERY
GREGG FURNITURE
2300 Douglas 388-7363

SAGERS' MAPLE SHOPS
386-3841
1802 GOVERNMENT
Victoria's Largest Selection of COLONIAL FURNISHINGS

USED FURNITURE FOR SALE 4 drawer dresser $25; small wood look kitchen table $15; RCA B and W TV $20; home made sewing cabinet and chair $25; single bed box spring and mattress $35; kitchen table and 2 chairs $35; rocking chair $15; desk $15 call 598-8155 after 5 p.m.

COMPLETE LIVING ROOM FURnishings, all Spanish Mediterranean, 4 piece chesterfield suite, matching cabinet colour TV, coffee table and 2 end tables plus 3 positon recliner all less than 3 years old, excellent conditon $1050 for complete set. 382-0366.

WALNUT ARBORITE BUFFET and hutch, new condition, $150. Large arborite table and 4 chairs, $100. 478-4329 after 5 Friday. All day Saturday and Sunday.

GORGEOUS, COMFORTABLE chesterfield and chair. Velvety fabric, burnt orange and avocado on gold and irovy background. Half price, $550. 479-4566.

3-PIECE LIMED OAK BEDROOM suite with long boy box spring and mattress. Dinette suite with 4 high-back swivel chairs. Roll-away cot. 658-5653.

SOFA AND CHAIR, REFINISHED coffee table and end tables. Bedroom dresser and dresser and mirror. Artificial Xmas tree. Hair dryer. Phone 595-6771 after 6 p.m.

HAND INLAID ROSEWOOD coffee and side tables, direct from India. Come and compare. 384-4292.

BRAND NEW HIDE-A-BED. Never been used. $325. Double size Murphy beds for spare rooms, cottage, apt. J. Ransom, 479-5910.

STRIPED DANISH CHESTERFIELD, built to fit into a corner Approximately 9' around. $295. 592-7468.

ANTIQUE ROLL-TOP DESK with chair, umbrella stand, and filing cabinet. $1200 or best offer. 382-5048 after 6 p.m.

$40 FOR TABLE AND 2 CHAIRS; $40 for wringer washer; $20 each for armchair and rocker; $110 colour TV. 384-8278

GOLD COLOURED CHESTERFIELD and chair, $60; double bed and mattress with cover. $75. 386-9446.

2-PIECE CHESTERFIELD SUITE, brown brocade, as new, $250. 592-9317.

TABLE, STOVE, COUCH, chairs, priced low. 384-7660, 3018 Carroll St.

CUSTOM BEDS
Captain, $120; Mate. $110; Bunks, $90. 479-7400.

SIMMONS 2 PIECE CHESTERFIELD suite, 2 months old, must sell. 385-2707.

NEW CHESTERFIELD SUITE, chinese rugs, kitchen suite, bedroom drapes. 382-9035.

COMFORTABLE CHESTERFIELD and chair, spice brown, nylon, $75. 385-6302, 5-8.

1 SCOTSMAN DRESSER, 8 DRAWERS, beautiful condition. $400. 592-6919.

5 BENTWOOD CHAIRS, $125; table for Singer featherweight. 598-1610.

MODERN CHESTERFIELD AND matching chair, excellent condition, $275.00. 383-0868 or 478-6947.

CONSOLE, LIGHT OAK, DINING room table, 3 leaves, 6 chairs, 477-0216.

97 FURNITURE

VILAS
GENUINE
VILAS FURNITURE
WE SHIP
Anywhere in B.C.
Brochure on Request

CONTINENTAL FURNITURE
716 Johnson St. 386-2458

MODERN WOODEN FRAME loose cushion chesterfield and chair, $200. 384-1772.

6-PIECE DINING ROOM SUITE, good condition, table, 4 chairs and china cabinet, $300. 477-3207.

98 TV, STEREO, RADIO SALES and SERVICE

Mais
385-2435
1821 COOK
WE RENT
COLOR
OR BLACK/White TVs

Butler
Butler Brothers
TV RENTALS
1720 DOUGLAS STREET
385-3832

RENT
BRAND NEW TV
FAIR DEAL SERVICE LTD.
Mastercare Maintenance Service for Admiral and Magnavox
3454 Tillicum (at Burnside)
385-7423 385-2836

COLORTRON RENTS
Rent a 20" or 26" color TV by the week or month. Longer term leases also available. Same day delivery.
COLORTRON
3150 Harriet 383-9113

Rent or Own
FROM
CITY CENTRE TV
OPEN 10 A.M. — 10 P.M.
6 DAYS A WEEK
3970 Shelbourne 477-6971
Next to K Mart in the Mall

CAR STEREO
In-dash AM-FM stereo radio with cassette or 8-track player from $149.95 installation available.
B.C. SOUND & RADIO SERVICE
931 FORT 383-4731

RUMPUS ROOM SPECIAL
Sony's best reel-to-reel stereo tape recorder model 500A. Original cost well over $500. For $250 will include 25 hours of tapes or sell separately. Also child's combination portable record player and radio, AC-DC, $20. Also available 19" color portable TV, $275 or $500 for the lot. 592-0665 after 6.

TV AND STEREO CLEARANCE
All 1976 models have to be sold. Come in and buy at low prices. Electron TV Sales and Service, 100 Burnside W. 383-5432.

1976 model clearance of Philips Modular 4 colour TVs 20" from $539.95, 26" from $659.95, now with extended warranties. Terms available.
ATLAS STEREO AND TV
763 Fort St. 385-2712

TEAC 2300-S, REEL-TO-REEL tape recorder, like new, retail list, $750, sacrifice $475. Two STR T-10 stereo speakers, like new, retail list $650, sacrifice. $450. 479-6458

C.B. RADIOS
Sales and Service. BALL & SHEMILT Electronics Ltd., 1 West Burnside Rd. — 386 9414.

DUAL 1210 RECORD PLAYER, with speakers. Also pair large speakers, 12" woofer, 3" mid, 2" tweeters. All excellent condition. 386-0841, or 383-0584.

CELESTION DITTON 66 STUDIO monitors. The British recording industries standard. Must sell $700. Ken at 385-6540 or 385-1448.

APOLLO STEREO RECORD player with stand. $125 or best offer. Phone early mornings, 478-3184.

WALNUT ITALIAN PROVINCIAL stereo, AM-FM radio, record player. Beautiful cabinet. Excellent condition. $225. 479-4566.

STEREO, 2 AR-6 SPEAKERS, Noresco turntable, Noresco tuner. Heathkit amplifier, top condition, $500 or offers. 382-0963 or 386-0653.

C. B. REALISTIC NAVAHO, 23 channels with base and mobile set-ups, and S.W.R. meter $150. Phone Dave 652-4127.

FISHER 2-4 CHANNEL COMPONENT system. 3-way speakers, belt drive, semi-automatic turntable. $400-offers. 592-1516.

CB RADIO, COMPLETE WITH coax microphone antenna, new. Guaranteed. 383-2625.

CRAIG POWER PLAY 8 TRACK tape player, with speakers and mounting brackets, $100. 383-7730.

'76 STEREO, 4 SPEAKERS, turntable, tuner, amplifier, $1000. New $1500. 478-3654.

C.B. 23-CHANNEL BASE-MOBILE, open to offers. Also 2-channel 1-watt walkie-talkie. 477-4270.

BLACK AND WHITE TV, $25, moving, must sell. 383-1753 or 386-2574.

20" ZENITH B&W PORTABLE TV. Excellent condition. $75. 598-5720.

COLOR TV, 1968 ELECTROHOME portable, 27x19x16 deep, rolling stand available, $150. 656-6287.

AM-FM RADIO, 8-TRACK, 2 speakers, woofer and tweeter, in each, $200 firm. 479-5762.

22" BLACK AND WHITE TV, walnut cabinet, good condition, $75. 652-3644.

TEAC REEL TO REEL. 2 SONY cassette decks. One pair speakers. 386-3706.

1 PORTABLE TV, $60. 595-2409.

RECEIVER TURNTABLE, 4 UNItron speakers, $600. 383-0733.

$100 ROBERTS STEREO REEL to reel tape recorder. 386-6915.

99 GROCERIES, MEAT and PRODUCE

OKANAGAN PEACHES, FREEStone, tree ripened, large, juicy. Pears, plums, apples. Nonstop from orchard. Delivered. 477-8201.

CULL POTATOES $2 PER 100 pound. Michell Brothers. 3015 Island View Road.

APPLES—TUDMAN AND McIntosh. Also blackberries. 5016 Wesley Road. 658-1171.

BLUEBERRIES 65C A POUND advance order for guaranteed freshness. 386-0934.

SILVER RILL FARM
Corn and beets. 7179 Central Saanich Rd. 652-3509, 652-5566.

PICK YOUR OWN CORN AT Silver Rill Farm. 1590 Hovey Rd 65c per dozen. 652-2019, 652-3509.

99 GROCERIES, MEAT and PRODUCE

SAVE MONEY AT HARVEY'S
Sweet Pickled hams, cured but not smoked $1.19 per lb.
Standing rib roast $1.69 per lb.
FREEZER BEEF
Red brand hinds $1.29 per lb.
Red brand sides 99c per lb.
2709 Quadra Street 383-2031

PATROLAS CREEK FARM. Fresh vegetables and fruit for canning and freezing. Order now; pickling cucumbers and dills, broccoli, cauliflower, beets, yellow and green beans, green tomatoes, cabbage, summer squash, corn and plums. Place bulk orders between 5-6 p.m. Purvis. Phone 112-743-2348.

APPLES
Tons and tons of apples. A new crop is now ready. Buy local grown apples. 20c per pound. Saanich Orchards off Stellys Crossroad. 652-2009.

Fresh B.C. Shrimp
$2.50 a lb. delivered
15 lbs. minimum
478-4807
Seawind Seafood

"MEAT" AT McCOLLS
Sides of Grade A Beef 99c lb. Black Puddings, Slicing sausage, White Puddings, Haggis.
PARLIAMENT MEWS
Ste. 5-230 Menzies St. 382-1611

OKANAGAN FARM FRESH Freestone peaches and Bartlet pears, Mon., Tues., and Wed. at Colwood Community Hall, Sooke Rd., Colwood. Please bring own containers.

FRESH FRUITS
Plumbs, peaches, pears, To be sold at Luxton Hall, off Happy Valley Road. Sunday, 9 a.m.-4 p.m.

GRAIN FED SIDES OF BEEF. Cut, wrapped and frozen, 89c pound. Small packages of lean ground beef in 30 pound lots, 69c pound. 479-3021.

CANNING TOMATOES, 15 AND 20 cents a pound. Also, good quality tomatoes for 20 cents a pound. Le Coteau Farm, 304 Walton Place. 658-5888.

FIRST GRADE LOCAL HONEY, bulk price 64c to 72c lb. depending on quantity. 658-8319.

BARTLETT PEARS, 25C LB. picked, 388-4960 after noon.

BALL PRUNED PLUMS FOR sale. 2509 Graham St.

NEW POTATOES, $2 PER SACK. 652-1546.

100 MISCELLANEOUS FOR SALE

KILSHAWS
1115 Fort St.
AUCTIONS
Friday at 7:00
Appraisals
for
Insurance and Sale
PURPOSES
384-6441

FRENCH PROVINCIAL 3-CUSHion settee, turquoise and gold, cherry show wood, tufted back, excellent condition, $150. Portable electric roller ironer, 22" roll, little used, $40. Large, quality-built recliner, rich mahogany vinyl covering, as new, $100. 2 worn, comfortable occasional chairs, $20 a pair. Copper and pink cake tray, new, $4. 477-1131.

OPENING WED. SEPT. 1st.
VI'S THRIFT SHOP
1500 HAULTAIN ST.
Come in and see our low priced quality goods (nearly new clothing and household articles). Opening specials on hose and panty hose. Hours 10 a m. -5 p.m. Tues. to Sat. Phone 595-2225.

MUST SELL THIS WEEKEND. One double bed $20, 3 dressers $20 to $35, 2 single beds $40, 2 tables and chairs sets, TVwith remote control, 2 couches and one arm chair, crab and shrimp trap, anchor and chain and 100' line. 19 ft. Cabin boat $150.00 Garden equipment, 20 concrete blocks, 10 fence posts, ½ price 479-8656.

COMPLETE LIVING ROOM FURnishings, all Spanish Mediterranean, 4 piece chesterfield suite, matching cabinet colour TV, coffee table and 2 end tables plus 3 positon recliner all less than 3 years old, excellent conditon $1050 for complete set. 382-0366.

5-LIGHT DINING ROOM FIXtures; amber shades, brass arms, matching swag lamp, $45. Bar sink, faucets, $20. Poorman's pool game, $15. Plus assprted toys. 20' Reinell, inboard-outboard, $7700. 656-6287.

9" TABLE SAW, ½ H.P. MOTOR and stand. Good condition. $150 or best offer. 12" Craftsman lathe and motor, stand and tools. $300 or best offer. Round oak table, oak buffet and 5 chairs. Best offer. 592-0289.

8MM MOVIE PROJECTOR DeJur 750. 3 rifles: 4270 W and scope, 308 Winchester and scope, 7 mm Mauser, scope bases Number of boxes 12 guage shot gun shells, size 7½ at $2.50 a box. Phone 598-3177 or 656-4015.

GARAGE SALE ALSO TWO piece French provincial suite, matching fruit wood end and coffee tables and complimentary lamps. All as new. 3075 Oakdowne. 592-3728.

SOLID WALNUT 4-DR. CHEST, $80; firescreen; 18" reel power mower; Gully Swedish crystal; small work bench; 8'x4' work table; record cabinet. Phone 592-6843.

QUEEN-SIZE QUILTED SPREAD, excellent condition, $35; co-ordinating shortie drapes to cover 12' width, $35; G.E. floor polisher, $25. 479-3947.

MOVING MUST SELL 1 HARdrock maple dining room table and 6 chairs, 1 Sony TV and 1 7' dinghy all only 1 year old. 479-5515.

MOVING
FM stereo, speakers, skis, boots, hair dryer, curling iron, balcony boxes, plants, nurses uniforms, clothing. 595-8659.

CLOSING OUT SALE. MISCELLAneous tires, batteries, miscellaneous parts, tools and equipment. Deighton's Service Station Ltd., 752 Caledonia, 383-8842.

SIMMONS HIDE-A-BED, LIKE new, $325; Black armless daveno, $79.50; 3 pce. Kroehler bedroom sutie, $199. Mel's Bargains, 3460 Quadra, 384-3152.

ROUND DINING TABLE, $89.50; 5 pce arborite dinette, $59.50.; 24" McClary range, $99.50.; Mel's Bargains, 3460 Quadra, 384-3152.

SHOPSMITH MARK V TABLE saw, jointer, lathe, drill press, etc. $550, sold as unit only. Duncan, 746-6917.

2 MATCHING LOVE SEATS, $125 each. White Porcelain garbage burner, $100; electric range, $65; older fridge, $20. 384-2324.

OLD OAK MANTEL, 5'X6' HIGH, with leaded glass bookshelves. Also leaded windows. Phone 383-6372.

ELECTROLUX, VACUUM cleaner, in perfect condition with air purifier, and all attachments, $125 or offers. 383-3091.

5 GALLON FISH TANK AND accessories, good transportation well kept 1968 Cortina GT must sell, offers. 479-9567.

16 H.P. TRACTOR, WOTH ROTOspader, 48" mower, blade, and cart, excellent condition, $2250. 477-0413

NIAGARA MASSAGER, $120; double bed, box spring and mattress, $30. 479-2001.

1 MOFFATT ELECTRIC RANGE, 30"; 1 McClary Easy washer-spin dry; 1 fridge. 383-8403.

15 CU. FT. INGLIS REFRIGERator, excellent condition, $250, what offers. 384-1017.

KITCHEN STOVE, FRIDGE, washing machine, fruit press. 595-1761.

ELECTRIC ROLLERS, HAIR dryer, 10-speed bicycle. Phone 385-3589.

GENDRON BABY CARRIAGE, new condition, $65 or best offer. 477-9894.

HAND KNITTED ARAN CREW neck sweater, size 42, never worn, $75. Daytime, 479-3260.

EDISON CYLINDER GRAMAphone, plays 2-4 minute cylinders, mint condition. 385-8350.

WALNUT BOOKCASE-BED, COMplete, $35. 6-drawer dresser, $30; crystal chandelier, $20. 385-7645.

SIMPLICITY SUPER TWIN washer for sale. 598-6490.

DISHWASHER, $150, GOOD CONditon. 598-6256.

100 MISCELLANEOUS FOR SALE

THE TRADERS

FREEZERS
LARGE SELECTION IN STOCK AT CLEARANCE PRICES.
Chest types, 7 cu. ft., $219.95; 12 cu. ft., $269.95; 15 cu. ft., $228; 18 cu. ft., $299.95; 23 cu. ft., $329.95; 26 cu. ft., $369.95.

UPRIGHT TYPES
5 cu. ft., $279.95; 10 cu. ft., $379.95; 16 cu. ft., $399.95.

3-ROOM GROUPINGS
We have Victoria's best values in quality 3-room groupings. Starting as low as $998. Only 38 monthly with the tax down on 36 month plan. (O.A.C.)

HIDEABEDS
All sizes and styles in stock. Good selection of fabrics and colors — 39" (loveseat size), $399.95; double size with matching armchair, $669.96; Queen size with matching recliner, $588.
Open Nightly 'til 9
Phone 388-6264
715 Finlayson

AMANA MICROWAVE
DEMONSTRATIONS
Every Fri. 6-9 P.M. Sat. 10-4

Major Appliances and carpet at contractor prices
McDONALDS SUPPLY LTD.
370 Gorge Rd. E. 386-6745

OFFICE FURNITURE
Closing out sale of used office furniture. 8 single pedestal desks, some oak, 1 large JJ Taylor safe, in excellent condition, and fully fitted inside, size 54" wide, 31" deep, 51" high, on wheels, 1 counter panelled and with heavy oak moulding, and arborite top, cupboards and shelves, size 11' long 24" deep, 20" high, excellent condition, suitable for office or bar in rumpus room, can be seen at 1306 Broad St. from 9 a.m. until noon, phone 386-9413.

THE WESTERN
Lottery tickets are easy to get while you gas up at:
SHELL SELF-SERVES
Douglas and Saanich
Colwood Corners
Yates and Fort
VICTORIA TRACK CLUB SAYS "THANKS SHELL, YOU'RE SWELL"

C. TAYLER
HOME APPLIANCES LTD.
MAYTAG
2 million owners can't be wrong
707 JOHNSON 383-3281

OLDER 9 PC. WALNUT DINING suite, immaculate condition, 1930 era, $1100. Turn of the century Grandmother clock, working, in oak $140. Walnut 4 shelf display cabinet in spotless condition $150. 477-4007 after 6 p.m.

UNIVERSAL TRADING CENTR 584 Johnson, Upstairs Warehouse Bargains. Tools. furniture, antiques. curios, glassware, pictures, stereos, cameras and jewellery. 383-9512. We Buy, Sell and Trade.

GOOD GARAGE SALE, AUGUST 28th, 10 a.m., 466 Constance. Superb home baking. Old furniture, piano, bottles and junk. Hockey gear, Barbie, 170-gallon aquarium. More.

BABY CLOTHES, ADULT clothes, 3 pair of shoes, 1 wooden gun case. Everything cheap. 382-2087, ask for Tom. Phone any time.

ATTENTION TAILORS AND UPholsters: Sales and Service to all industrial sewing machines. Sawyer's Sewing Centre, 840 Fort, 388-6228.

POWER REEL MOWER, SUFOLK deluxe demon, centrifugal clutch, self-propelled, excellent condition, $85! Outboard 3 h.p. jet, $75. 384-8401.

TARPAULINS
Industrial heavy duty vinyl cover seamless, tie down clamps, 15' x 20' $25 each, phone 388-6474 between 9-4 Mon. to Fri.

1975 — 1580 POUND EASY-LOAD trailer. 1964 Scout 4x4 wih winch, $1200. 1965 VW bush buggy, $250 with spare engine. 479-6510.

MINK JACKET, $350; PING pong table, $80; autoharp $40; venetian wine glasses, $10 each; phone 477-8715 after 4 p.m.

GARAGE SALE, SAT. 28, SUN. 29, 9-4 only 2351 Arbutus, Household, photographic, garden, workshop, antiques, miscellaneous.

BROTHER ZIG-ZAG SEWING MAchine plus attachments, $75. Telstar video sport games tennis, hockey and handball, $85. 478-3105.

23" BLACK AND WHITE ADMIrals console TV, zig zag automatic cabinet sewing machine. Offers. 386-0698.

PRINTERS
24-drawer type cabinet, together with 42 fonts of type. Call 478-6457.

MATCHING EXPENSIVE LINED green drapes. Valance 135" tie backs 90"x89", $75.00. Valance 79" tie backs 46"x82" $50.00. 479-3471.

NEAR NEW AVOCADO FRIDGE and stove, also harvest gold fridge and built-in stove. All offers considered. 382-5048 after 6 p.m.

20-DRAWER CHEQUE CABInets, all metal, 20x28x51 high, drawers 4x8x26, excellent for small parts, $45. 385-5265.

PORTABLE TV, CHEST OF drawers, Apollo 10-speed, surfboard, tent, books, records, other items. 386-1720, ask for Rick.

OFFICE TYPEWRITERS. MANUal and electric. Victor adding machine, Marchand calculator. 385-5265.

ST. MARGARET'S SCHOOL blazer, beret, skirt, navy duffel coat, size 10, best price. 383-3193 after 6 p.m.

BABY CLOTHES AND ADULT clothes, shoes, coats. One gun case. Ask for Tom. 382-2087, between 9 and 5

APT. SALE, NO. 3—839 SELKIRK Ave., Aug. 28 and 29, starting 10 a.m. Many goods, for details, 382-0963 after 6.

5X10 BRUNSWICK CROWN slate pool table with all accessories. $2,500. 383-0733.

HOUSEHOLD: ANTIQUE WASH stand, desk, wooden chairs, plants, etc. Phone Jim 383-4018.

RED BARN ANTIQUES NOW open. 4596 West Saanich Rd. 479-9444.

TEDCO 4 CU. FT. 3 WAY fridge with propane tank $450. 384-3468.

1 COLDSPOT FRIDGE, $125. Days phone 656-4520, evenings 652-2577.

HOOVER SPIN WASHER, EXcellent condition, $150 or best offer. 383-0916.

VIKING 30" AUTOMATIC ELECtric range, rotisserie, good condition $75. 382-2801.

SINGER TREADLE SEWING MAchine, all attachments, $75. Offers. 598-2849.

LARGE CEDAR SLABS SUITable for patios, garden edging, or tables. $10 each. 658-8405.

22 CU. FT. COLDSPOT freezer, like new, $225. 479-2734.

OLD BRASS TOP BED $200 OR best offer, 383-2755.

100 MISCELLANEOUS FOR SALE

AUGUST SALE SPECIAL SAVINGS
Make your own deal on choice of lawn & garden equipment.
Chrysler Boats & Motors Also Drastically reduced
Trades & consignments Welcomed — Your Credit is good here
VICTORIA LAWNMOWER & MARINE
834 Johnson 386-8338

SPEED QUEEN
ACTIVE FURNITURE
566 DAVID 382-8274
Washers from $368
2-YEAR GUARANTEE ON ABSOLUTELY EVERYTHING INCLUDING PARTS AND LABOUR. 10 YEAR WARRANTEE ON TRANSMISSION.

BEFORE YOU BUY
ANY FURNITURE — Come in and compare our everyday low, low, warehouse prices.
EATON'S WAREHOUSE STORE
HOME FURNISHINGS AT BUDGET SAVING PRICES
749 View St.

USED SEWING MACHINES
1 only treadle; electric portable $35; white in console cabinet, $69; Zig Zag portable, $75; Pfaff portable $85; Singer fully automatic in console cabinet, $129; Pfaff fully automatic open arm in console cabinet, $349. 1 yr. guarantee. Sawyer Sewing Centre, 840 Fort, 388-6228.
Sewing classes starting soon. Register now.

WE HAVE OAK DESKS, ROUND oak tables, chairs, pine furniture, blanket boxes, crocks, and many other interesting articles. Red Barn Antiques, 4596 West Saanich Rd.

Aluminum Gutters
5" CONTINUOUS in baked enamel. Screens, windows and awnings.
B.C. ALUMINUM 479-7121
"THE NAME YOU KNOW"

FIFTH WHEEL TRAILER WITH loading ramps for equipment or cars, vacuum over hydraulic brakes. Haul up to 14,000 lbs. Phone 748-1524 or 753-2860.

NCR MODEL 6000 SERVICE STAtion cash register. Coats model 10-10 tire changer. Air powered tire spreader. Lake Cowichan 749-6276.

CUSTOM MADE LIVING ROOM and dining room drapes. 7'x88", 13'x88", fully lined, red antique satin with black decorator rods. 479-8053.

GARAGE SALE — MISCELLAneous items, 2415 Dryfe Street, corner Dalhouse and Dryfe. Saturday and Sunday 10-4, August 28 and 29th.

MUST SELL, PORTABLE DEluxe Kitchenaide dishwasher, harvest gold, as new, $375. 592-7853.

MINK CHINA COAT, EXcellent condition, size 12-14. Fancy Walnut Headboard 39". Two beautiful living room lamps. 386-1529.

EXTRA SPECIAL COLLECTORS item. Limited edition Glen Miller album. Specially bound. L.P. records. $25 592-0665 after 6.

THE STORE OF A MILLION KEYS
PRICE'S LOCK AND SAFE LTD.
847 Fort 384-4105

KING SIZED BED $200. REcliner $25. Small kitchen table $7. Highchair $12. Jolly Jumper $3. 386-0865.

BASEMENT SALE SATURDAY 11-7, miscellaneous items, some old bottles, 4031 Lake Hill Place, by testing station.

YOUR CABIN COLD? OIL stove, tank, stand and fittings. Cheap. 382-9072.

AUTOMATIC KENMORE WASHer in working order. Suds Saver $50. 592-1091.

MEN'S CLOTHING SIZE 44 TALL slim, suits, jackets, slacks, shoes, 479-3933.

PHOTOCOPIER
Must sell. $700 or best offer. Phone 598-4515, between 9-5.

TELEPHONE ANSWERING RENtals by the week — month or year. Interconnect, 384-0511.

COMPLETE SAW SHARPENING. Island Saw Co., 617 Chatham Street. 385-5500

PORTABLE ZIG-ZAG SEWING machine, embroidery cams $65. Good condition, 592-1091.

OUTDOOR INCINERATOR BARrels, ready to use. Free delivery. $5.79. 383-1328.

OAK WARDROBE, ¾ BRASS bed, propane hot water tank. 382-1391.

OFFICE DESK AND CHAIR, FILing cabinet, Paymaster cheque writer, 477-7401 after 7 p.m.

9X11 CARPET, SUNBEAM VACUum, floor polisher, dinner set, adding machine, drapes. 477-7426.

1 YEAR OLD COMPACT WITH power nozzle and all attachments $225. 382-9998.

LARGE MODERN AMC FRIDGE $100. Phone 382-9627.

100 MISCELLANEOUS FOR SALE

BARGAIN ANNEX
USED

Beautiful walnut fold over dining table, 38 inches by 20 inches, extends to 38 by 76 inches $199.95
Sealy used 510 coil Rip Van Winkle, medium firm mattress and box spring, top condition $ 99.95
Blonde mahogany bedroom suite, double dresser and mirror. 4-drawer chest and bookcase, 54" bed $179.95
Good quality Daveno and chair, heavy weight, Scenic print cover $179.95
New Simmons 54 in. Hide-a-bed mattress $ 69.95
Set of 4 Gold upholstered dining chairs, special $129.95
Telephone table, walnut and beige $ 19.95
Beautiful 4 seater French Provincial sofa in cocoa brocade, satin cover $199.95
Sealy Turq. Redi Bed, 54 inch $159.95
Tapestry covered occasional chair $ 49.95
Floor lamps (new) $ 37.88

Trade-Ins Accepted
Come in and browse around
Used articles purchased
FREE DELIVERY
A DIVISION OF
STANDARD FURNITURE
752 VIEW ST.
382-5111

SINGLE BOX SPRING AND mattress in excellent condition, 2 sets, $20 per set. 1-3 section hinged screen. 1 door with clear leaded glass panels. 1 narrow wooden door. 1 wooden bathroom window frame, containing 2 frosted glass windows and pulleys. 1 green metal venetian blind. Garden tools. 598-4736.

GARAGE SALE — LUGGAGE, kitchen table, garden accessories, Jacobson mower, chaise lounge, irons, misc chairs, step ladder, skates, soccer boots, school office supplies, typewriter, much more. 2582 Beach Drive, Saturday, Sunday.

HOUSESAVER'S WAREHOUSE
3 only, Pembroke bathtubs, $10 ea. Complete sets casement windows. ¾" T and G oak flooring, $1 sq. ft.
Kit. and bath vanities S-S sinks.
242 Mary Street. 382-8711.
Thurs., Fri., Sat., 10-4.

CARPET ROLL ENDS
Two truckloads of new roll ends stock just arrived from the mill. Large selection of over 500 pieces up to 12x24'. 9x12' from $60. Cash and carry only. Fuzzy Wuzzy Rugs, Craigflower and Skinner, Victoria West, 382-6142.

HOCKEY SKATES, SIZES 4, 5 and 6, $10 each. Shoulder pads, $5. Soccer shoes, size 4, $5. Black and white TV, $50. Portable sewing machine, $50. Carpet sweeper and coffee percolator, $10 each. 479-8865.

WHITE BUNK BEDS, HOMEmade, 2 sets of matching bed spreads and curtains for bunks. Double bed with frame, kitchen garbage burner — wood and coal, metal children's 2 drawer desk. 478-5487.

MISTER SWEEPER
New and used vacuum cleaners. Every make in stock at fantastic bargains. Guaranteed.
906 Esquimalt Rd. (at Head St.)
386-2947

GARAGE SALE SAT. 9-5. 10 GALlon aquarium, budgie cage and stand. Stove. Knitting machine. Bar. Indoor garbage burner. Lawnmower. Soccer boots. Boat and trailer. 4062 Altamont, off Wilkinson Rd.

OAK DESK. OLD ENGLISH SIDEboard. Kitchen cabinets. New carpets, $4.50 per yard. Free standing fireplace with burnt orange hood. Firescreen. 479-5966.

BIG HEAVY DUTY JIGSAW AND motor, 24" throat, $115. Model 1904 Winchester single shot .22, lovely shape, $85. 595-3742.

WRINGER WASHER, EXcellent condition, $75. 1966 Olds Convertible, $800. 1-827 Princess St., after 5:00 p.m.

CUT GRANITE ROCKS, FOR fireplace facing, numbered and diagrammed for replacement. $50. 598-7838.

1966 FORD 7 LITRE MODEL. One boy's 10 speed. Two men's 10-speeds. Golf clubs with cart. 477-8674.

2 DOOR FRIDGE $225, 2 SNOW tires and rims, $25, Merc. day tank $15, boat winch new $200. 592-7642.

GARAGE SALE. GAS LAWNmower, furniture, miscellaneous. 1512 Montgomery Ave. Sat. 11-5 p.m. 598-2740.

WESTINGHOUSE AUTOMATIC washing machine, working order, $25. 477-3176.

6' WIDE ALUMINUM PATIO glass sliding doors, new, $100. 595-5662 after 6.

OLDER STYLE FRIDGE, EXcellent condition. Approx. 11 cu. ft., $75. 598-2608.

1926 SINGER TREADLY MAchine, enclosed cabinet. Perfect condition. 478-5939.

OLD PRINTS, OILS, ENGRAVings, sculptures, 2296 Cadboro Bay, 598-8134 evenings.

MUST SELL APARTMENT SIZE spiralator spin-dry washer, good condition $90. 479-7813.

INCINERATOR BARRELS, ready to use, no delivery, $4. Phone 388-9079.

SECTIONAL 3 PIECE CHESTERfield suite, $150; golf clubs, and bag, 592-0560.

10 CUBIC FOOT UPRIGHT freezer, gold, as new, $225. 479-2997.

WOODEN BARRELS, ASSORTED sizes, for furniture and decorating ideas. 383-1328.

KODAK 500 PROJECTOR, $10. Admiral portable stereo, $10. 384-1772.

PORTABLE KENMORE ZIG-ZAG sewing machine, with buttonholer, good condition, $50. 598-6416.

SEARS 8 HP ROTOVATOR FITS Sears Garden tractor, hardly used, $375. 656-4296.

COMPUTING SCALE 1 OZ. TO 4 lb. from 1c to 80c; player piano rolls, mostly classical. 386-8588.

19 CU. FT. FREEZER, $165, maple top preparation tables; cash register; coffee machine. 385-5897.

CHILDS GUARDWELL CAR seat, $20. Sears Slender Blender $20. 477-0647.

INGLIS WHIRLPOOL WASHER and dryer, almost new, gold. 474-1436.

LAWN SALE, SATURDAY AND Sunday, 10 to 5. 1843 Crescent Road. Clothing and miscellaneous.

DIVING EQUIPMENT, TANKS, regulators, etc. 477-7036.

BLACK AND WHITE SHEEP'S wool for sale. 479-3580, after 6 p.m.

1 LARGE TEAK DESK, SUIT OFfice or large den, $250. 479-7590.

NATIONAL CASH REGISTER A-1 condition. 478-8541.

USED RED BRICK, ½ TO ¾ bricks, 8c each. 477-3010.

CHESTERFIELD AND CHAIR brown Flexisteel, $125. 598-2127.

100 MISCELLANEOUS FOR SALE

Mais
385-2435
USED
Green Hide-a-bed $ 79.95
Davenport $ 39.50
Matching soft, drop arm level seat and chair $189.95
18" Panasonic color portable $185.00
26" Philco Console $248.00
1821 COOK

SCARCE ITEMS
8-Pce. dining room suite, $449; bedroom suites, complete, $219 and $349; Vilas maple 6-drawer dressers, $149 and $199; Vilas maple writing table, top refinished, $95; Vilas maple beds, complete, 54" $129; 48" $119; 39" $159; queen size bedroom suite, complete with two nite tables, $699; mahogany chest of drawers, $99 and $149; oak dressers, $129; pine chest of drawers, $149; marble top and back wash stand, $139; tea wagon (small wheels) $119; corner china cabinet, $289; wooden rocking chairs, $42.50 to $139; sets of 4 dining chairs, $119 to $199; Hoover washer spin dry, $99; compact vacuum, $79; nest of 3 tables, $99; Dimplex heater, $49. Use your Chargex.
PANDORA FURNITURE LTD.
New and Used Furniture
1050 Pandora Ave. 383-6319

BUILDING WITH LOGS?
Using ordinary tools and materials, turn your chain saw into a precision log notching and rafter cutting tool.
This illustrated step by step booklet shows you how to make and use simple jigs needed to mill your logs in a fraction of the time for a weather light accurate building.
To receive your copy by return mail send only $5, cheque or money order, plus name and mailing address to T.C.L. Systems, Victoria Press Box 177.

MOVING — 23 CU. FT. DEEP freeze, $200; older fridge, $55; gold Westinghouse washer and dryer, $375; wood table and 4 chairs, $75; old walnut 4 poster bed with large dresser $200; 5 piece bookcase bedroom suite, $200; walnut and marble wash stand, $75; Winnipeg couch, $35; 21" Westinghouse console color TV, $250; beds, chests, of drawers, chairs, floor polisher, bookshelves, large desk and basement sale of many other household goods. 1126 McClure St. Phone 386-6408.

INTERNATIONAL KNIVES
"THE SHARPEST PLACE IN TOWN"
Back to school pack sacks, shoulder bags. Good selection.
BUY — SELL — TRADE
574 Yates St. 383-2422

Aladdin Furniture Strippers Ltd.
366 BAY ST. 383-2533
Let us strip your furniture of all paint and varnish. Closed Monday

AYKE
Angora fur coats have just arrived from Turkey. Introductory Sales 20 per cent off. No. 4-720 Yates Street Mall.

GYPSY ROSE FURNITURE STRIPPERS
Quality removal of finishes from wood. Courtesy to dealers. 384-3614, 720 Market St.

GARAGE — BASEMENT SALE. 1038 Suggett Rd., Brentwood Bay. 652-1963. Friday and Saturday morning, Sunday. Good rumpus room furniture; bed; good books, toys etc. Swing set, $10; complete 12'x3' Coleco swimming pool, including ladder, pump and filter, $25.

GARAGE SALE
Here is one for you. GE electric range, woman's 10 speed, TV, couch-bed, baby buggy, stool, small vacuum, other good values. Saturday, August 28. 10 to 4. 131 Barkley Terrace, Oak Bay.

LATE MODEL VIKING AUTOmatic Washer, like new ½ price $190. 40" GE Stove, clean $50. 2 pair gold drapes. One pair fully lined custom made white drapes for picture windows. Ironing board. Offers. 658-5603.

BASEMENT SALE, FRI., 7 p.m.-10, Sat. 10-4; rear 1064 Beverley Place, appliances, furniture, youth bed, dresser, carpets, Sabot sailboat, skis and racks, child's clothing and ladies, 9-12. Miscellaneous, 598-6027.

ORIGINAL A. Y. JACKSON Paintings. 1 Alta Foothills, 5 B.C. Cariboo Region 12x16. Contact Storey Twogood Assoc. Ltd., 5-B-2020 Douglas Street, Victoria, B.C. (604) 384-5322.

STEEL SINGLE PEDESTAL desks. Like new. Display suite chesterfield and chair. Call BRUCE, 598-5166 or 479-8427 (eves.)
NEWSTEAD REALTY LTD.

GARAGE SALE, AUGUST 28. RED bricks, bathtubs, doors, sinks, electric heaters, 500 gallon water tank, laundry tubs, vacuum cleaner, single bed. 11040 Chalet Road, Sidney, 656-4652

MOVING, MUST SELL KITCHEN Aid avocado portable dishwasher, Kenmore zig-zig sewing machine with 6-month warranty and Gendron 4x8 pool table. 477-2285.

GARAGE SALE, TWO PIECE French provincial suite, matching fruitwood end and coffee tables and complimentary lamps. All as new. 3075 Oakdowne. 592-3728.

DEEP FREEZE, 21 CU. FT., General Electric, 1 year old, like new; kitchen table, 4 chairs; corner chesterfield, blue, bedroom suite, 383-8533 after 6.

WRINGER WASHER, SEMI-AUtomatic, timed cycle, perfect condition $45.00. 18" rotary motor mower, good working ,$35.00, 992 Haliburton Lochside, 658-8766.

ITALIAN BABY CARRIAGE, EXcellent condition, navy blue and white, was $200 new, will sell for $135. With matching sun canopy. 595-3710.

MUST SELL BY AUG. 31—LIKE new Kenmore yellow 24" electric stove, 10 months old, $199. Older model, large white fridge, $40. 595-5302.

9 CUBIC FOOT FREEZER, AS IS, $65. Craig 8 track and tape, $35. Portable sewing machine, $40. Industrial sewing machine, $125. 592-6804.

NEW AND USED
PROPANE FRIDGES
8026 GRANVILLE, VANC. 263-8756

MATCHING CHESTERFIELD and 2 chairs $300. Also carpet 9x12, gold $50. Television table $35. All brand new. 478-8998.

9X12 CARPETS; ONE BLUEgreen shag, $80. One blue shag, $60, one new bright green tone, $60. 383-5407.

LARGE OFFICE DESK PAINTED cream. 656-3064.

30 GALLON HOT WATER TANK, 4 years old, $50. 382-6024.

16 5'X5' PEDESTAL TABLES. $35 each. 479-5304.

SCOTCH CHIMNEY POTS, WOOD stove, Inglis washer, 477-3010.

HOOVER WASHER-SPIN DRYER, excellent condition, $75. 479-7550.

POOL TABLE, 1¼" SLATE, NEW cloth, excellent condition, 383-0733.

100 MISCELLANEOUS FOR SALE

OPENING Announcement

RAWLINGS Tub'N'Taps

Victoria's finest and newest bathroom shop featuring the latest in plumbing fixtures accessories and bath displays. We also carry the most complete stock of plumbing parts on Vancouver Island, also heating and wiring supplies and General Electric Appliances.

Rawlings Tub'N'Taps
625 Hillside Ave. 388-7311

AUCTION GALLERY

We buy, sell or consign. Appraisals for all purposes. ESTATE SALES and LIQUIDATION SALES. Immediate pickup of your goods. All items sold same week of pickup. NO WAITING! We have our own trucks.
VICTORIA
966 YATES STREET 386-8448

Butler GROUP
Butler Brothers
FOR MAYTAG
1720 DOUGLAS STREET
385-3832

attica historic home supplies ltd.
714 Market Street
Used Building materials from the ground up. Tues. thru Sat. 10-6 384-3614.

ATTICA
1121 Vancouver St.
384-1644
Fine dressers, brass, mirrors, hard-to-find lamps, old home fixtures.

FRENCH DOORS

Final going out of business sale at final close out prices! Still a good selection of chesterfield suites, mattress and box springs, some dinette and bedroom sets, lamps and occasional furniture. Apply Buy-Rite Furniture Ltd., 704 View St. (Downstairs) 9 a.m.-5:30 p.m. Tues. to Sat. Closed Sundays and Mondays.

TILLICUM FURNITURE
2612 SOOKE RD.
Carries full selections of upholstery supplies, tools, fabrics, and materials. Rubber and poly by the sheet or piece. We manufacture cushions. Free estimates. 478-0522.

"WATER TANKS"
ALL SHAPES AND SIZES IN pure molded polyethylene for campers, trailers, boats, etc. Complete with threaded openings. Available at Industrial Plastics, 2105 Douglas and 460 Wallace, Nanaimo. Open 6 days per week.

SWEDISH WALNUT BEDROOM suite—bed, triple dresser, high boy and night tables. $200. Brick book case, $20. Triple dresser, $20, chestefield, $60. Miscellaneous. 384-5616 between 9 a.m. and 6 p.m. 26-72 Dallas Rd.

GARAGE SALE. MOVING TO Condominium. Articles from A to Z. Suit cases, garden tools, kitchen utensils, dishes, bedding and drapes, tub, stainless steel sink, clothes, etc., etc. 10 to 5 Saturday and Sunday, 1730 Townley St.

STEREO EARPHONES; BSR AUtomatic turntable; Admirals portable stereo; beginners electric guitar; bicycle trailer, ideal for bike touring; Hollywood bed; bar bell set, 150 lbs.; 2 bureaus; 598-1592 evenings.

DISPLAY CASE 54X4X4, OAK FINish, 2 drawers each side with shelf on top. Cost $500, Selling for $125. 2 Auto cycles one with battery and peddles. Other with just battery $95 each. Reno Industry, 2519 Government Street. 384-5514.

14-CU. FT. FRIDGE, IN EXcellent conditon, $150, E-Zee Up boat loader, $165; 11 acres seaview property on Salt Spring Island phone 479-5704.

HALL STAND, NEAR ANTIQUE, offers. Mahogany framed mirror $35, Valet $15, Toro Reel mower $125 Electrolux shampooer $100. Old trunk $10. 652-2862.

A WORLD OF PLASTICS
ONE STOP PLASTIC HEADQUARTERS—INDUSTRIAL PLASTICS, 2105 DOUGLAS.

½ PRICE, LIKE NEW, ADMIrals automatic washer, $235. Craftsman electric mower, with cord, $55. 477-7510.

WALLPAPER FOR SALE, FROM designer's collection, and Van Luit, regular $28 to $32 per roll, selling at half price. 642-3735.

RUG, MIRROR, LEAD CAME CAmera packs, bricks and boards, airtight wood burner. After 5 479-8481.

DOUBLE HUNG CLOSET DOOR, 50x80, $12. Good clean red bricks, 20c each. Coldframe windows, 75c each. 382-8711 or 385-4665.

CRIB AND MATTRESS, $50. 3 piece dinette and extra chair, $50. Sliding screen door $7.50. Orrefors "Prelude" crystal, $115. 477-7036.

ELECTRA BD2000 TURNTABLE, excellent condition $80, men's 10 speed bike, good condition $60. Leave name and number 386-9813.

3 PIECE SECTIONAL COUCH, good condition, $75 phone 386-0194 between 6 and 8 p.m.

QUEEN SIZED WATERBED, complete $100. Green oval sink $15. 477-6050.

MEMBERSHIP IN SHAWNIGAN Lake Country Club, $150. Regularly $300. 743-9231.

22' ALUMINUM SWING SCAFfold complete with accessories, used once, $2,200. 479-1443.

DEMOLITION SALE — OLDER home. Windows, doors, 3 piece bath, etc., 384-7267.

USED 4 YEAR OLD CRANE HOT water furnace and two bicycles. 595-3035.

WRINGER WASHER, CLOTHES dryer, bunk beds, 69 Chev. 595-2176. 2803 Gosworth Rd.

MAN'S BLACK MELTON COAT, ¾-length, size 44. One black evening gown, size 16½. 385-7690.

GARAGE SALE. MISCELLAneous household items. 3247 Aldridge St. Sat. 12-5.

GARAGE SALE, 3928 CADBORO Bay Road, Saturday, August 28, starting 10 a.m.

GARAGE SALE 10-5:00 P.M. Household effects. Thurs., Fri., Sat. 1561 Stockton Cresc.

APOLLO 10-SPEED, $80; RAleigh 10-speed, $65; Brentwood 22" lawnmower, $45. 652-3864.

LIGHT-WAY INC.
Wholesale Prices to Contractors
695 Alpha 384-9359

VIKING AUTOMATIC WASHER, asking $125. 478-3137.

23 CU. FT. FREEZER, GOOD condition, $250 or offers. 383-6397.

21X36 BUILDING FOR SALE. Offers accepted. 652-1070.

100 MISCELLANEOUS FOR SALE

VIKING STOVE AND FRIDGE, torquoise in color. Both for $290. 477-8491.

NEW KIRBY AND ATTACHments and rug fluffer and rug renovator. $295. 382-2385.

WALNUT VENEER HOPE chest, aromatic cedar line, $85. 592-1417.

ANTIQUE FLOOR LOOM, 45" working width, all accessories included, $600. 477-2044.

ONE-YEAR-OLD COMPACT VACuum, with power head, as new, $250. 386-8755, 386-8754, 9-5.

3 PIECE CHESTERFIELD suite, coffee table, and household items. 384-4306.

GOOD LEFT HANDED WILSON Staff irons near new stove, 477-9940.

GARAGE DOOR, GOOD CONDItion, 10'x6'6". 595-1747.

FREEZER, 7.4, 1 YEAR OLD, $200. 382 8578.

ONE GLASS SHOWCASE FOR sale, phone 656-4818 anytime.

USED RED BRICKS FOR SALE. Clean, 22c each. 388-9079.

VIKING PORTABLE DISHWASHer, $150, GE 19" TV, $75; 477-1289.

103 MISCELLANEOUS WANTED

LUNDS
AUCTIONS
Tuesday — 7 p.m.
Friday — 1:30 p.m.
APPRAISALS
For All Purpose
386-3308

THE SALVATION ARMY Needs your re-usable clothing, furniture and household goods. "Help us to help others." Family Thrift Stores. Victoria, Sidney and Langford. For pickup — 386-3295.

1971 CADILLAC ELDORADO CONvertible, all power, air conditioned, new radial tires, all white, $6500 or trade for ½-ton or ¾-ton truck or landcruiser. 642-3735. 6834 Sooke Road.

MOVING IN A HURRY?
We'll buy your good used furniture and appliances. Fast action and all cash. Call BOB at SHAGNASSTYS. Tel. 385-4744 anytime. 9 a.m.-4 p.m. Tuesday to Saturdays.

I NEED OLD WOOD STOVE, stone crocks, wooden tables and chairs, picture frames, copper kettles, wooden trunks or boxes, pump organ, miscellaneous wood furniture, etc. 479-2684.

WANTED: WORKSHOP AREA, large single or double garage suitable, anywhere between Victoria and Sidney. 479-7406.

WANTED, OLD MANTEL radios, manufactured before 1935, incomplete and non-working models considered. 477-7308.

PAINTER LOOKING FOR studio space to rent with other artist. Prefer central location. Reply Victoria Press Box 162

MOVING? WE BUY OLD FURNIture, tools, antiques and collectables, odds and ends. 642-3735 anytime.

URGENTLY NEEDED, USED baseboard heaters 1500, 1000, 750, 500. Used Jointer, 642-5433 anytime.

WANTED: WOODBURNING cooking stove, good condition. Phone 384-3837 after 5 p.m.

WANTED: PIANO IN ANY CONdition. Also mid 1960 Volvo. 384-3935, 385-4807.

STRINGED INSTRUMENTS IN any condition wanted for cash. Private, 382-3518, evenings.

OIL PAINTINGS OR WATER colors by Verner and Gissing. 382-4636.

RECENT SET WORLD BOOK ENcyclopedia, details and price Victoria Press, Box 198.

WANTED: BOTTOM END FOR 1963 70-horsepower Mercury outboard. 479-4661.

WANTED. REPLACEMENT, free-standing vanity bowl, has pedestal. 502-0710.

WE BUY FURNITURE, HOUSEhold goods, pictures, tools, etc. Best cash prices. 386-0462 anytime.

IF YOU ARE MOVING AND have furniture, etc., for sale please call 595-7567 or 383-8311.

FREEZER 21 CU. FT. OR MORE. Queen sized bed. Good condition 388-6851.

WANTED: CANADIAN AND U.S. coins. Also Canadian paper money. 478-8580.

HOUSEHOLD FURNITURE, APpliances, tools, red brick, etc. Will pay cash, evenings. Don, 598-8703.

ALL TYPES OF COMMERCIAL kitchen equipment required for remodelling our club house. 479-2688.

WANTED, GOOD QUALITY chesterfield suite. Prefer floral or patterned. 478-6947.

PROPANE TANKS, 100 POUNDS, and 500 or 1000 gallons. 382-7647.

WANTED: ONE PAIR ACETYlene tanks. 598-1709.

OUTBOARD MOTOR, ¼ H.P. OR less. 598-4204.

WANTED: 120 BASE TITANO ACcordion. 658-8116.

FRIDGES AND FREEZERS bought. 598-7422. All-Temp.

SELL OLD BOOKS TO THE Haunted Bookshop. 382-1427.

WANTED: CHILD'S SPRING horse toy. 656-5991.

WANTED: UNPAINTED WOODen crib. 477-6050.

WANTED: GOOD CONDITION used piano. 652-1794.

109 MISCELLANOUS TO RENT

SAWYER SEWING CENTRE
RENT TO OWN -- Domestic and Industrial sewing machines
840 FORT 388-6228
CLOSED MONDAYS

TEMPORARY SERVICE POLE, 110 and 220 volt, $15 monthly. 478-7296.

115 SWAPS

HUNTER'S SPECIAL
Must sell, Jeep Commando, V-6, mechanically perfect, looks great, 4 wheel drive, 2 tops, carpeted, 8 track, just tested, $3,500 o.b.o. or will swap for van or car and cash. 598-3064.

1969 23' BRANDLMAYR, 150 H.P. I-O Mercruiser, on heavy duty trailer. Extras, for sale or trade for trailer that sleeps 6. Moving to Prairie. 748-2305 after 5.

14' PLYWOOD BOAT AND TRAILer. Sell or swap for CB radio, or ? 479-7017.

18½' WOODEN BOAT AND trailer, $400 or trade for wood lathe. 642-3115.

WOODEN COAL STOVE AND wooden washing machine. Call 477-7429.

1974 FIAT WAGON A-1 CONDItion, will trade for boat, camper car or what have you. 652-5575.

8 ACRES QUALICUM BEACH, $35,000. Newer car as down payment. 479-7572.

72 FORD, 2 DOOR, PLUS CASH, trade for pickup. 479-5304.

PORTABLE SAUNA FOR IBM selectric or? 656-2180.

SMALL ROWBOAT TRADE FOR shingles for garage. 479-4477.

116 COINS AND STAMPS

SELLING YOUR STAMPS? SEE our yellow page advertisement under stamps. F. E. Eaton Assoc. Ltd., Vancouver, or phone Victoria, 386-1680.

SCOTTS VOLUMNE II CAT NOW in stock. $12. Trade ins accepted. Admiral Stamp and Coin Shop, 849½ Fort St.

72 METEOR, 2 DOOR, $2,700. OR trade up or down for Pickup or Van. 479-5304.

FOREIGN COINS WANTED BY collector. 652-4108.

117 ART and ANTIQUES

COCA-COLA ITEMS WANTED. Tom, Box 3176, Van. 3, B.C.

117 ART and ANTIQUES

WANTED—REQUIRED URGENTly traditional native Carrier Indian materials and objects for permanent display at Fort St. James National Historic Park, B.C.—baskets, tools, weapons, clothing, etc. Contact Mrs. Dalma Ginsberg, National Historic Parks, Parks Canada, 2630 Sheffield Road, Ottawa, Ont. K1A 0H4. Phone 613-993-1037.

WANTED: QUALITY ANTIQUES, furniture, clocks, rugs, etc. Top prices paid. David Robinson. 384-6425.

CLOCKSMITH
Repairs, antique clocks, grandfather clocks, watches. Citizens Ltd., 388-4069.

MAHOGANY WARDROBE, CIRCA 1860; two large, 2 small drawers in lower section, 6'6" high, 4' wide, $500. 592-3362 or 380-6228.

LOMOGE 8-PLACE SERVING bowls, platters, Antique diamond; Wallclock dated 1850. 112-537-5384.

ANTIQUES EXPERTLY REpaired. Call 478-2539.

120 GARDEN SUPPLIES

B.C. GREENHOUSE BUILDERS
Lifetime aluminum-glass greenhouses. See our hobby models displayed at the P.N.E. and Elk Lake Garden Centre. For brochures write 783 Hutchinson, or phone 385-2841, 385-8445, anytime.

IF QUALITY AS WELL AS price is important, see our cedar greenhouses. 382-0982.

Fertilizer

PENDRAY FARMS, COW MAnure, 6 yards, $42, delivered. 477-1519.

STRAIGHT OLD COW MANURE. Guarantee no sawdust. 7 yards $49, bag $1.75. 595-0773.

Plowing, Rotovating and Cultivating

COOPER TRACTOR SERVICE
477-1122
Rotovating, mowing, grading, lawns seeded.

DON'S TRACTOR SERVICE
477-3913
We rotovate, plow, cut grass and brush also, loading and hauling

Topsoil, Rocks and Fill

GRAVEL SUPPLIES
Sand, soil, gravel.

FREE FILL
Delivery charge only when available, reasonable rates 478-4144, 478-4691

NO. 1 TOP SOIL $8 CUBIC YARD, 4 yard minimum in Saanich. 6 yard minimum Victoria, Oak Bay, and Esquimalt. 8 yard minimum elsewhere. Also fill material delivered free in Gordon Head area. 598-4371, 658-1112.

SCREENED TOPSOIL WITH MAnure and sand added. $11 per yard delivered, minimum 6 yards. Garden sand $3 per yard plus delivery. Road gravel. E. Nixon Ltd Phone 385-4431 or 385-5642.

VIRGIN SOIL
Rich, black peat soil, shredded, clean, $9 per yard. Call A-1 for fast delivery. 383-1532.

TOP SOIL AND GRAVEL
Excellent quality top soil shredded ready for use. U haul or we'll deliver. Call 478-1000.

NUMBER ONE SCREENED TOP soil with sand and manure, 7 yards for $65, 14 yards for $120. Self pickup for $18. 478-3322, 478-0261.

BEST BLACK SCREENED SOIL 7 yards $63, bag $2, rich black loam 7 yards $51, clean fill soil 7 yds. $29. 595-1977

NUMBER 1 SCREENED TOP soil $9 per yard Langford area, minimum 5 yards, pickup load $15. Phone 478-6649.

FREE FILL
20,000 yards, hauling charges only. 382-6136. OK Trucking Co. Ltd.

TOP SOIL FOR SALE, HEAVY black loam, $8 per yard, delivered. Light sandy loam, $7 per yard delivered. Call 652-3572.

NO. 1 SCREENED TOPSOIL. $10 per yard. Any size load cheerfully delivered. 478-4784.

SAVE-SAVE, VIRGIN BUSH SOIL, $8 per yard delivered. 479-5088.

125 PETS and SUPPLIES

REGISTERED IRISH SETTER pups, male 11 weeks. Just 3 left. Sire Champion Kinsales Arkle Reflection. Dam Champion O'Irish Highland Sally. See them by appointment. 470-5510.

PEMBROKE DOG OBEDIENCE classes commencing Wednesday September 8th. Registration at All Saints Church Hall, View Royal, 7 p.m. 479-5329, 642-3036.

FOR SALE. NON-REGISTERED English Springer Spaniel puppies. Aug. 31st. Gun dog stock and family pets. Had shots. 479-7238.

TUDOR CATTERY
Registered purebred Persian kittens, tortoiseshells and blacks. 598-4958.

SHADYBROOK KENNEL
Purebred German Shepherd pups, black and tan, registered, wormed, tattooed, immunized. Call 743-9447.

MAYDON POODLE VILLA, 4 miles south of Duncan. Reg'd miniatures black poodle puppies. $100. 743-2493.

REGISTERED CHAMPION sired lassie collie pups, perfect family pet and guardians. $150. 748-0090, Duncan.

BOSTONS, LHASA APSOS, POmeranians, Pekingese and toy chins, registered. Visitors welcome. Cobble Hill 743-2701.

WANTED FOR STUD PURposes: Male Toy Pomeranian. 382-0230.

PUREBRED BLACK LAB, 1 year old, male, $125. Phone after 4, 384-2169.

3-YEAR-OLD GERMAN SHORT haired pointer to good home, registered female. 642-5755.

REG. ENGLISH POINTER PUPS. 5 months, $125. Phone 246-4069 Chemainus after 6 p.m.

2 CATS, FREE. MALE AND FEmale, neutered. Very affectionate. Owners leaving country. 383-9788.

PUREBRED 5 MONTH OLD FEmale Springer Spaniel. Had shots. 592-0629.

27 GALLON AQUARIUM, COMplete with accessories and fish, $70 or nearest offer. 479-1975.

FEMALE, SPAYED 2 YEAR OLD German Shepherd Cross. To good, loving home. 383-8647.

GOOD HOME WANTED FOR 2 Siamese cats. Also registered German Shepherd for sale. 478-9776.

DOBERMAN PINSCHER 7 months old, had shots, $115. Phone 383-2888.

ADORABLE KITTENS, LITTER trained. Free to good home. 477-0878.

CUTE AND CUDDLY FEMALE kittens, 8 weeks old, free to good home. 382-7089.

REGISTERED DOBERMAN Pinscher puppies, champion stock. 112-246-4267 or 112-746-5533.

3 MONTH SMOKEY GREY fluffy kitten. Very affectionate pet. Cat's Protection League, 598-5731.

2 YOUNG KITTENS NEED home. 595-8209.

SAANEN DOE AND YEARLING, $100. 385-8188.

CHIHUAHUAS, TINY PET STOCK available from $75. 478-5039.

1 BIRD CAGE, STAND, ACCESsories, and seeds. $30. 382-1637.

FREE, 5 MONTH-OLD WELSH Corgi cross female puppy. 656-4296.

SMALL FLUFFY FEMALE KITten, free to good home. 656-5457.

AQUARIUM 10 GALLONS, PUMP, variety of fish, food, $25. 386-9671.

REGISTERED FEMALE CAIRN Terrier pup. 479-6397.

HEATHERBELLE SCOTTISH terrier puppies. Phone 479-2651.

CANARIES AND EXOTIC AND tropical finches for sale. 592-3778.

WANTED FOR STUD PURPOSES, toy Pomeranian. 382-0230.

WANTED: LARGE AQUARIUM. 479-5427

10 WEEK OLD ST. BERNARD puppy, has had 1st shots. 479-8598.

FREE HOUSE TRAINED KITtens, phone 478-1254.

CUCKAPOO PUPS, FOR SALE, 382-8565.

2 BUDGIES, STANDS, CAGE, nesting box, $40. 479-2001.

127 CHICKS, POULTRY HATCHING EGGS SUPPLIES

STARTED PULLETS, TURKEYS, ducks, geese, meat birds, etc. 748-8902, 478-7617 early or late.

128 LIVESTOCK SUPPLIES AND EVENTS

FOR SALE: SEVERAL LOVELY young prospects for the discriminating horseman. All sound, lovely conformation, quiet and well-mannered. Competition homes given first preference — super junior, pony club, or ladies' prospects bred to show and event. All halfbreds by Can. Hunter Reg. Thoroughbred stallion. 1 grey 3-yr.-old ½ Q.H. filly, 1 brown 3-yr.-old ¼ Morgan filly, 1 brown yearling Thoroughbred filly, 1 grey 2-yr.-old ½ Q.H. gelding, 1 ch. 2-yr.-old ¼ Q.H. gelding. Maturing to 16 plus hands. Priced from $1,000. Whiskey Jack Ranch, Lumby, B.C. 547-6795.

CANADA'S NO. 1 HORSE TRAILer, Sandstream Competitor deluxe, brand new from Ontario, 2 horse walk-through. Weather doors, all-steel construction, electric brakes all 4 wheels. Undercoating. $2,990 with electronic brake control. 592-4857.

FOR SALE: CUSTOM BUILT 3-horse trailer with completely equipped living quarters — great for show or travel $7,500. Also 2-horse deluxe Stidhma trailer with tack compartments and escape door. $3,500. 112-547-6795.

ALFALFA
Fresh cut Canadian, by the bale or ton, first and second cut, good weight and green. Book now for additional savings, 478-3660, 6 to 9 p.m.

GOOD PONY GELDING, 14.1 hands high. Brown, 6 years old. Well schooled. Good jumper. Would go eventing or hunter jumper. Needs strong rider. Price, $400. 478-0056.

PRAIRIE ALFALFA
Fresh cut Canadian by the bale or ton, first and second cut, good weight and green. Book now for additional savings, 478-3660, 6 to 9 p.m.

⅞ THOROUGHBRED MARE, 15.3 hands high, 11 years, good bone, clean legs, successfully evented, excellent pony clubber, owner moving, reasonable to good home. 652-1180.

4 YEAR OLD REGISTERED, thoroughbred filly. 15.3 h.h. Grey. Partially broken. Good confirmation. Good mover, hack, dressage or hunter prospect. 479-6818.

TB MARE BY CECIL COUNTY, 6 years. In foal to Craig D due Feb. 77. Professionally started under saddle. W. Scott, Box 3067, Courtenay, phone 338-5121.

ALFALFA HAY FOR SALE
High protein Washington alfalfa by the ton or by the bale. Order now. Price is guaranteed till October. 748-0490.

4-YEAR-OLD REGISTERED thoroughbred gelding. Super temperament. Never been on the track. Just started Cavalletti work. 382-0029.

QUALIFIED HORSESHOEING and trimming, Dan McPherson. Victoria 477-3226 or Duncan 748-1170.

FOR YOUR HORSE SHOEING and trimming, cold or hot and corrective shoeing. Call Allan Card at 652-3257.

BOARD FOR HORSES, LARGE box stalls, large riding ring, paddocks, good trails, individual care. 652-2860.

THOROUGHBRED GELDING, 6 years, 16 hands, very reasonable, to a good home. Phone Sharyn 652-3553 or 652-2050.

HAY, EXCELLENT QUALITY, quick sale, $1.75 bale. Central Saanich. Also, English saddle, $185. 652-1166.

GOAT KEEPING FOR BEGINNERS. Register at Camosun College now. 592-1281, Local 221.

FEED POTATOES FOR SALE, cheap 6858 Pat Bay Highway. 652-1582.

HAY, $1 50 BAIL. CEDAR AREA. Phone 595-3612 or Nanaimo 753-5458.

LOVELY 12.2 HAND PONY, GENtle loves to jump. $200 with tack. 478-7488.

ENGLISH AND WESTERN USED saddles, wanted. Circle E Saddlery, 388-7434.

FIVE YEAR OLD REGISTERED Thoroughbred mare, best offer. 383-5462, after 5 p.m.

QUIET, HALF REGISTERED white quarter horse mare. Green broke. 652-2860.

NICKLE-MOUNTED BLACK western saddle for sale, $300. 478-1427.

FEED POTATOES, $20 PER TON. Michell Brothers, 3015 Island View Road.

T.B. FILLY THREE YEARS OLD, excellent show potential. 112-758-6433.

FOR SALE—FLOCK OF GOOD Suffolk ewes and 2 Reg rams. Will sell separately. 746-5861.

19-MONTH-OLD GRAIN-FED Aberdeen-Angus steer. Offers. 652-1777.

GOOD OAT HAY FOR SALE. $1.75 a bale. 652-1875.

SINGLE HORSE TRAILER, $350. Good condition. 652-2485.

SIEGFRIED STUBBEN KREfeld saddle for sale. 598-6851.

BOARD FOR 2 HORSES, $80 PER month. 478-9969 after 9 p.m.

FEED POTATOES, $20 PER TON. 652-1546.

130 HEAVY EQUIPMENT and MACHINERY

KUBOTA TRACTORS

Small versatile diesels. Complete line of implements.
NEW
25 h.p. Diesel Tractor—
Four-wheel drive—
3-point hitch—
Standard P.TO.
Iron Horse Equipment Ltd.
4650 Trans-Canada Highway
4 miles south of Duncan
Open 6 days, 8 to 6
748-2809

SAWMILL ELECTRIC
8' bandmill, 3 dog riderless carriage, edger, on steel for easy reassembly, only $7800.00. Diamond 8' double-cut bandmill with 150 h.p. motor $1200. 4"x12" Marathon planer, 50 h.p. motor, blower, $1800, 6"x15" Stetson-Ross planer, pineapple feed, blower $2100. Cabinet shop, consisting of sticker, 2 tenonners, chain mortisser, sander $2000. Two D-8's one running, both $2000. F. Deloume, 479-9155.

TWIN 671 GM DIESEL POWER plant, 250 KVA model 6A-85765-12A1281, 200 amps at 440 volts. Maximum output 600 volts. 214 hrs. on rebuilt motor. Contact Gary Rai, 386-3414. OK Trucking Co. Ltd.

FIFTH WHEEL TRAILER WITH loading ramps for equipment or cars, vacuum over hydraulic brakes. Haul up to 14,000 lbs. Phone 748-1524 or 753-2860.

YANMAR SMALL DIESEL TRACtors. Industrial and Marine engines now available at Stanwood Equipment, 652-1231.

CRANE TRUCK, 35' TELESCOPing boom, mounted on White Freightliner Tandem Flatdeck. Reasonable. 652-2443.

HEAVY DUTY 14-YARD RELIance gravel box, complete with pump and hoist, excellent condition. 479-6169.

TD 25 SERIES B, CAT, POWER shift, 90% left on running gear, engine and transmission completely overhauled. 642-3502.

FIFTH-WHEEL CARGO TRAILer, 24' tilt deck, double axle, electric brakes, $2800. 478-9822.

1971 955K, LOADER LIKE NEW only 750 hours. Call 487-1000.

135 FARM IMPLEMENTS

MF Massey Ferguson

STANWOOD
EQUIPMENT SALES LTD.
Industrial—Agricultural
TRACTORS
6805 VEYANESS
652-1231
"YOUR LOCAL MASSEY DEALER"

135 FARM IMPLEMENTS

GOOD RECONDITIONED EQUIPment, Watveare spring tooth; 71-3. rear mower; Hesston PT 7 mower conditioner, John Deere 8' 3. point disc; John Deere 2130 tractor, Int. 414 diesel CW loader, case 430 diesel CW loader, MF 65 diesel tractor, David Brown 1200 tractor; NH 717 Harvester CW corn and grass heads; John Deere 14T baler; F345 16" 3 bottom plough, 3 point; J. Grieve Motors 652-1642.

148 LEASE VEHICLES

MCCALLUM MOTORS LEASING Ltd. specializing in short and long term leasing of Datsun and Volvo. For full details, call Terry Cramp, Lease Manager, McCallum Motors, Leasing Ltd. 1101 Yates St. 382-6122.

LEASE A VOLVO
Phone Jim Bryson 384-1161
Brian Holley Motors
3319 Douglas St.

150 CARS FOR SALE

METRO TOYOTA

CANADA'S LARGEST TOYOTA DEALER

74 Fiat 128 SL	Offers
73 Hilux PU	Offers
69 Inter. Scout	Offers
72 Mazda	$675
70 Falcon	$975
68 Chrysler	$575
69 Falcon Wgn.	$975
69 Chrysler	$1475
76 Camaro RS	Offers
72 Cortina	$1475
67 Falcon Auto.	$575
73 Courier	$1275
66 Sunbeam	Offers
73 GTO 4-spd.	Offers
74 Vette Conv't	Offers
76 Vette	Offers
66 Must. Conv't	$1975
74 Chall.	Offers
73 AMX	Offers
75 El Cam.	Offers

VICTORIA'S NO. 1 SELLING SMALL CAR

74 Sundance	Offers
73 Triumph	Offers
65 Must. FB	Offers
75 MGB	Offers
69 Cougar	Offers
72 Skylark	Offers
68 Skylark	Offers
75 Valiant	Offers
72 Gremlin	Offers
71 VW	Offers
70 VW	$775
75 TR6	Offers
73 Celica	$2675
73 Datsun	$1895
69 Crown	$875
68 Ford W.	$1275
73 Toyota 4x4	Offers
70 Toyota	$875
74 Fiat Wgn.	Offers
71 Mazda	$775
73 Vega	Offers
73 VW	Offers

250 UNITS TO CHOOSE FROM

BCAA INSPECTION On Most Units '71 Up

AND REMEMBER!
NO REASONABLE OFFER REFUSED

100% FINANCING AVAILABLE O.A.C.

Open 9 a.m. - 10 p.m.

CALL NOW!
386-3516

Metro Toyota Ltd.
625 Finlayson
Dealer Lic. 00431A

METRO TOYOTA

'67 COUGAR, MANY EXTRAS, should be seen, stock 351C, 32,000 original miles, best offer or $1,800. 477-2695.

'65 BUICK SKYLARK, 2 DOOR hardtop, power steering, power brakes, belted tires, good shape, $600. 595-6317.

'73 CAPRI, SUNROOF, SPEAKers, radials. Racing stripes. Metallic paint. 386-7691.

'66 CHEVY, STANDARD TRANSmission, needs a little work. Asking $250 or closest offer. 382-7717, ask for Dave.

1971 TOYOTA CROWN, 6 CYLINder, automatic, only 30,000 miles. Premium car for only $1895, trades considered. 384-5827.

'61 PLYMOUTH BELVEDERE, runs well. No rust. New exhaust system. Complete new ignition. $225 or best offer. 595-7919.

1969 JEVELIN, 6 CYLINDER, standard shift on floor, new tires, paint, excellent, $1600 or best offer. 477-9164.

1969 PONTIAC SAFARI 9-PASsenger station wagon. 1 owner, excellent condition. Phone 382-7506 evenings or Cobble Hill 743-9197.

1972 DATSUN 240Z, AM-FM radio, 38,000 miles, lady driven, excellent condition. 595-3463.

MUST SELL '71 2-DOOR PINTO, stereo radio, good condition, $1000 or best offer. 479-2133.

1975 MUSTANG II, 6 AUTOMATic, 14,000 miles, many extras, $4400 or best offer. 642-5690.

'67 VW FASTBACK, 1600 CC, 32 m.p.g., good condition, $800. 384-8893, 383-7805.

ECONOMY MINDED? BUY ME, a 1968 Cortina, good condition, offers over $500. Call 386-6652.

'73 CRICKET, 4-SPEED, MAGS, radials, radio, extras. Curious? 658-5737.

'62 MORRIS OXFORD STATION Wagon. Tested until July '77. $250. 477-4402.

1974 GREMLIN X, STANDARD, 304 V8, exceptional condition. 658-1046.

69 COUGAR 351, POWER STEERing, power brakes, radio, $1850, offers. 595-4412.

1962 FALCON, AUTOMATIC, bucket seats, $500 or nearest offer. 478-5685.

150 CARS FOR SALE

ENSIGN CHRYSLER PLYMOUTH

EXCELLENT PRE-OWNED CARS!

ON SALE NOW AT
ENSIGN

CARS CHECKED BY
Car Clinics
Diagnostic Centre

GOV'T INSPECTED

2-Year Written Warranty

BANK FINANCING!
O.A.C.

69 Fairlane 500
72 Ford Cortina L.S.W.
75 Dodge Monaco
68 Ford Falcon
73 Mustang Grande
70 Volvo 144S
76 Volare Premier
72 Ford Ranch S.W.
75 Valiant
74 AMC Hornet
73 Nova
75 Bobcat S.W.
73 Monte Carlo
71 Fury II
75 Valiant Scamp
75 LTD Squire Wgn.
73 Austin Marina
71 Chrysler Newport
75 Valiant Duster
73 LTD Brougham
75 Volvo 242
73 Fiat 128
74 Galaxie 500
75 Gran Fury
74 Astre
75 Impala
73 Datsun 610
75 Cricket
74 Crestwood S.W.
73 Chrysler Newport
69 Pontiac S.W.
75 Toyota S.W.
74 Volkswagen
73 Barracuda
76 Valiant Custom
75 Pontaic Ventura
74 Challenger
73 Toyota Corolla
72 Cortina L2000
72 Mazda 616
72 Vega S.W.
71 Satallite Regent S.W.
70 Mercury Marquis
69 Olds Cutlass

PLUS MANY, MANY MORE

ENSIGN
Chrysler-Plymouth Ltd.
DOWNTOWN
YATES AT COOK
Dealer licence number D495A
386-2411
Open Weekdays Till 9:00

AUSTIN 71-1300. NEW TIRES, battery, brakes. 39 mpg. Bucket seats, radio. 383-6358.

1972 TOYOTA CORONA DELUXE, 2-door hardtop, excellent condition inside and out. 382-7785.

BILL CARTER CARS LTD.
2538 Government, 385-1716
Large selection of economy cars

'76 TOYOTA COROLLA DELUXE, standard, 6,000 miles, $3,500 firm. 386-9519 12 to 5 p.m.

MUST SELL 1971 PINTO, STANdard, 44,000 miles, excellent condition. Asking $1400. 479-4083.

'74 PONTIAC GRAND AM, $4500. 598-4836.

1961 HILLMAN, GOOD RUNNING condition, $200. 386-3968.

1967 FORD CUSTOM SEDAN, AUtomatic, one owner, $650. 383-2871.

63 MORRIS STATION WAGON, good shape, 656-6471, after 5.

75 MONZA 2 PLUS 2, V-8, EXcellent condition. Offers. 478-5638.

1974 CORVETTE, MUST SELL, anytime after 5, 656-6419.

150 CARS FOR SALE

peter pollen ford
FORD

7 DAY MONEY BACK GUARANTEE

Buy With Confidence

"With Victoria's Finest Used Car Guarantee"

75 Granda 4 Dr., fully equipped, radial tires $4795

75 Toyota Corolla, automatic, with radio $3995

74 Fiat Spider Convertible, with hardtop and radio $4595

74 Maverick Luxury decor, 2 door, fully equipped, with radials $3395

75 Country Squire s.w., automatic, radio, steel belted radials $5895

74 Buick Century 2 door, fully equipped $3995

73 Pontiac Catalina automatic, radio, low mileage $3095

TRUCKS

76 Ford ½ ton with large deluxe canopy, 3 speed standard $4695

73 Dodge ¾ ton with canopy, automatic, radio, bucket seats $3995

71 Ford F250 ¾ ton, 4 speed, radio $2695

GOVERNMENT TESTED

BANK FINANCING

PETER POLLEN FORD
YATES AT COOK
384-1144
D00745A

WILLE Has

SWINGER motorhome	$13,250
MINI Motorhome	$13,295
VAN Conversions from	$ 6,995
76 DODGE ½-ton Pickup	$ 4,995
75 DODGE 1-ton Dump	$ 6,995
75 CHEV Long van	$ 4,295
75 DODGE club cab ¾	$ 5,295
74 COUGAR XC-7	$ 4,595
74 BOBCAT Stn. Wgn.	$ 2,995
74 MUSTANG Ghia	$ 3,950
73 CHEV Impala St. Wgn.	$ 3,895
71 TOYOTA Pickup	$ 1,695
71 TRAVELAIRE 17' trailer	$ 3,690
68 RIVIERA 49,000 miles	$ 2,995
68 CORONET Stn. Wgn	$ 1,495
69 VOLVO 2-door	$ 1,695
68 TOYOTA 4x4	$ 2,195

Many more to choose from

See
Ray Morrison or Dave Lanthier
OPEN 9 a.m. to 8 p.m. Daily
WILLE MOTORS LTD.
Dir - D-13645
3240 Douglas at Cloverdale
382-2313

CAMARO
1971, 32,000 original miles, absolutely immaculate, mags, extra wide ovals, new paint, 6 cylinder, 3-speed, no collision or rust. Prettiest car in Victoria. Best offer over $2950. 477-1275.

1959 FORD RANCH WAGON, fully equipped for camping, winter or summer. Sleeps 4. Includes trailer (takes 4x8 plywood sheets). See this outfit, $995. 592-6207.

MUSTANG 1969, 351 CLEVELAND engine, 4 barrel carb, top shape, steel belted radials, plus two mounted snows. Asking $2800. 598-5307.

MUST SELL, OWNER TRANSferred, 1972 Datsun 510 station wagon, low mileage; 1974 Chevrolet Monte Carlo Landau 2-door sedan, also low mileage, immaculate condition. 592-4803.

1970 VOLKSWAGEN VAN. EXcellent transportation and a camper all in one vehicle. Rebuilt engine in July. $3,000 or try an offer. 656-6895.

1974 DATSUN B210, RADIO, 4 speed, looks and runs like new. $1985. Appointment to see 384-1721, 477-0510. Sport Classic Cars, 2825 Bridge. D-13451.

1974 PINTO WAGON, AUTOMATic, radio, roof rack, beautifully maintained. $2450. Appointment to see 384-1721, 477-0510. Sport Classic Cars, 2825 Bridge. D-13451.

1959 VAUXHALL VELOX, 6 CYLinder, very good shape, 73,000 miles. $225. Phone 384-9042 or 386-9772.

'62 CHRYSLER WINDSOR, 2 owner car, high mileage but well taken care of. Radio and rear speakers, offers on $375. 658-5589.

1966 FORD COUNTRY SQUIRE, 9 passenger. Good shape. Radial tires. $1100. 386-1795 after 6 p.m.

Buick GMC Ltd. 382-7121 or residence 592-0458. D-01227A.

1958 CHEV SEDAN, $40 OR offers. 478-2979.

150 CARS FOR SALE

You can expect A Great Deal From ...

Cornell CHEV/OLDS
Cadillac
CHEVROLET TRUCKS
Sales/Service 385-5777

OPEN 'TIL 9 P.M.

ISLAND'S FINEST SELECTION
"Your Reasonable Offer Accepted"

IMPORTS

75 FIAT 128 2-dr., 4-speed $3295

75 HONDA Civic, 4-speed, radio $2895

74 AUSTIN Marina, 4-dr., 4-speed, radio $2795

74 VOLVO 142 2-dr., 4-speed, radio, fuel injection $4895

73 CORTINA GT, 4-speed, radio $2495

73 MAZDA 808 station wagon, 4-speed, radio $2195

73 TOYOTA. 4-speed, radio $2295

73 MAZDA station wagon, radio $2095

73 VOLKS Super Beetle, 4-speed, radio $2395

73 TOYOTA 4-dr., auto., radio $2295

73 TOYOTA Corolla 2-dr., 4-speed $1995

73 VOLVO 2-dr., 1 42S 4-speed, radio $3495

72 TOYOTA Mk II, 4-speed $2495

72 FIRENZA, 4-speed, radio $795

72 FIAT 128 2-dr., 4-speed $1495

72 TOYOTA Celica, 4-speed, radio $2695

72 CORTINA 2-dr., auto., radio $1895

72 CAPRI, V-6, 4-speed, radio $2695

71 DATSUN 510 2-dr., 4-speed $1695

71 GREMLIN 2-dr., 6 standard, radio $1695

71 TOYOTA Crown 4-dr., 6 auto., radio, power steering, power brakes $2195

71 MAZDA 1600 2-dr., auto., radio $1795

71 TOYOTA 2-dr., 4-speed, radio $1695

71 PINTO 2-dr., auto, radio $1795

71 TOYOTA Mk. II station wagon, auto., radio $2195

71 TOYOTA Hardtop, 4-speed, AM-FM radio $1695

70 TOYOTA 2-dr., 4-speed, radio $1095

70 CORTINA 2-dr., auto., radio $1195

69 FIAT SPYDER 850, 4-speed, radio $1295

CORNELL
CHEV-OLDS LTD.
3050 Douglas—385-5777
Dealer Licence D-00681A

'69 FIREBIRD 400, NEW DOUBLE pump, complete muffler system, ignition, timing chain and gears, heads, air shocks, and more. Just tested. Negotiable to $2350. 382-2255 after 6.

1960 ELCAMINO
Collectors item. V-8, p.s., p.b. Offers. After 7 p.m., 2271 Esteven Ave., 592-2859.

1974 VOLKSWAGEN SUN BUG, sunroof, radio, new tires, immaculate, just tested, $3,295 or best offer. 383-3193.

1973 VW 412 WAGON, 29,000 miles, excellent condition, a good family car. $3500 or offers. 592-4000.

SELECT MOTORS
950 YATES
382-8321 384-1322

WRECKING 1968 FORD GALAXIE 500 fastback, glass, rebuilt 289, heads and other parts. 479-9212.

1974 MUSTANG II HATCHBACK, 22,000 miles, good condition, asking $3,250. Phone after 5, 592-1711.

'63 VOLKSWAGEN STATION wagon, not running. Offers. 386-7138 after 6.

MUST SELL—'74 DATSUN 710, offers. Phone between 7 and 8 p.m., 592-7422.

1971 TOYOTA COROLLA, 4-speed, 40,000 miles, $1200 or best offer. 386-2891.

1970 VW BEETLE DELUXE, lady driver, excellent condition, 53,000 miles, $1400. 477-5832.

71 BUICK SKYLARK CONVERTible, 350 cu. in. 4 barrel, asking $3,400. 385-8955.

72 PINTO 3-DOOR HATCHBACK, 4-speed, 2,000 c.c., roof rack, radio, 51,000 miles. $1,800. 385-1674.

GETTING MARRIED, MUST sell 71 Pinto, new radial tires, excellent condition, $1,450. 479-4068.

1967 FALCON FUTURA, 289, AUtomatic, radio, excellent condition, $1200. 652-3657

1969 TORONADO. IMMACULATE. 1-owner. 382-7617.

MUST SELL, 55 CHEV.
112-753-6539.

1971 VALIANT DUSTER. $2800 OR offers. 382-1048, after 6 p.m.

150 CARS FOR SALE

Speedway MOTORS LTD.
AUDI PORSCHE VOLKSWAGEN

WHEEL & DEAL
ON THESE QUALITY USED

76 VW Camper
76 Scirocco
⅞¾ Beetle
75 Audi Fox
74 Beetle
74 Plymouth Barracuda
73 Porsche 911T
73 Toyota Celica Auto.
73 Javelin AMX
73 MG Midget
72 Vega
72 Datsun 510
72 Porsche
71 Datsun 240Z
70 Mercedes 300 SEL
70 Ford Maverick
69 Alpha Romeo
69 Olds Cutlass
66 Porsche 911S
62 Austin Healey
60 Austin Healey

CLASSICS

58 Corvette, fuel injection
57 Chev Convertible
57 Chev Nomade SW
57 Cad. Eldorado
55 Buick Convertible
54 Ford Convertible
ALL UNITS IN MINT CONDITION

TEST DRIVE
the All New
PORSCHE 924

DOWNTOWN
971 Yates Street at Vancouver
Dealer Licence No. D-001

385-2415

WE FINANCE NO INTEREST
Good or Bad Credit
SEPARATED, SINGLE DIVORCED, MALE OR FEMALE.
INSTANT DELIVERY!
BUY and PAY Same Location

71 PINTO. $600 down, 18 mo. pay of $50. F.P. $1500
70 DODGE auto. $400 down, 10 mo. pay of $50. F.P. $900
70 FORD auto, $500 down, 12 mo. pay of $50. F.P. $1100
68 CHEV auto, $200 down, 6 mo. pay of $50. F.P. $500
68 METEOR Auto. $300 down, 10 mo. pay. of $60. F.P. $ 900
68 SKYLARK Auto., $300 down, 10 mo. pay. of $60. F.P. $ 900
67 CHEV $200 down, 8 mo. pay. of $50. F.P. $ 600
66 ENVOY stn. wgn. $200 down, 6 mo. pay. of $60. F.P. $ 560
65 COMET. $200 down, 12 mo. pay. of $40. F.P. $ 680
61 AUSTIN Cambridge, $125 down, 4 mo. pay. of $40. F.P. $ 285

35 MORE
TO CHOOSE FROM
Instant "NO - RED - TAPE" Credit

Palm Motors
2936 Douglas at Burnside
386-8385 D-00641A

1928 MODEL A FORD TUDOR complete, in pieces, 1928 Model AA Ford Dump Truck complete, running, Dutch doors, mechanical winch, 1938 Ford Club Convertible, complete, in pieces, $1,000.00 each O.B.O. 112-734-1003, Vancouver, except August 27, 28, 29: 112-746-7633. Duncan to inspect.

MINT 68 CAMARO
SS 396 turbo, one of a kind car, options too numerous to list, must be seen, offers, 595-3881.

1971 DODGE POLARA STATION wagon, automatic, power steering, power brakes, radio, complete trailer package, 47,000 miles. Excellent condition, $2500. 658-8101.

'72 CUDA, 340 CUBIC INCH, NEW built engine, new built trans, balanced plus extras. Over $10,000 invested. Offers. After 5:30, 595-3948.

1976 TOYOTA COROLLA, FULLY equipped, radials on SR5 sport wheels. Spoiler and tape deck. Don't wait, $3,000. 479-9594 after 5:00 p.m.

SILVER HAWK
1958 Studebaker, $1500 or offers. Triflers welcome. 49 Linden Ave. 384-6228.

MUST SELL: '67 SATELLITE, 383, 4-speed, Hurst shifter, American mags, etc. High mileage but looks great. Best offer. 382-8043.

1969 GTO
Automatic transmission, factory air conditioning, bucket seats, $2350. 479-2072.

73 MATADOR STATION WAGON, 6-cylinder, automatic, economical and like new, $3000 or offer. 592-2481 Night calls, 112-743-2997.

1972 TOYOTA COROLLA, STANdard trans., 38 m.p.g., excellent condition, only 40,000 miles. Offers at 477-9830.

67 MALIBU, 6, FLOOR SHIFT, $750. 64 Olds V6, 4-speed automatic, $400. 70 Datsun pickup, V8 automatic, $750. 478-7089, evenings.

Brian Holley MOTORS LTD.
VOLVO
FIAT
LANCIA

2 for 1
BACK TO SCHOOL SPECIAL

Buy this '76 Fiat
128 4 Dr .Demo
Stock No. 2385. Marina green, radio and accessories, 5,500 miles, List price $4930.95 and get a '67 Mercury Marquis, 63,000 miles, air conditioning for $1.00

Buy this '76 Fiat
128 2 Dr. New
2 tone Dk. blue-silver. Stock No. 2388. List price (incl. accessories) $4789.95 and get a '68 Envoy Epic wagon, low mileage for $1.00

Buy this '76 Fiat
128 2 Dr. New
Dk. blue, stock No. 2386. List price (incl. accessories) $4623.90 and get a '62 Studebaker for $1.00

Buy this '76 Fiat
128 4 Dr. New
Met. blue, stock No. 2384. List price (incl. accessories) $4844 and get a '65 Rambler wagon for $1.00

OFFER GOOD UNTIL Sept. 3, 1976

SERVICE—PARTS
8 A.M. - 9 P.M.
MON. thru FRI.
SAT. 9-5

Brian Holley Central
2 Blocks North of Mayfair Mall on Douglas
384-1161 Dealer Lic. 00903 A

HORWOOD MAZDA
MIZER $2,995
2 only company cars, radio, low mileage and balance of new car warranty.

DOWNTOWN
810 Johnson at Blanshard
385-1451
Dealer Licence D-00803A

USED CARS

76 MAZDA S.W. $3295
75 VOLKSWAGEN $3295
74 ASTRE pnl, auto $2195
74 VEGA Kamback $3095
74 MAZDA 808 S.W. $3195
73 BUICK Cent. HT $3495
73 MGB $3195
73 VW Super Beetle $2445
71 TOYOTA Crn. S.W. $2495
71 MAZDA 1800 sdn. $1695
70 MAZDA 1800 SW $1295
69 MAZDA 2 dr. sdn. $ 895
68 DATSUN S.W. auto $1195
'68 BEAUMONT HT auto., P.S., bucket seats $2195

NO REASONABLE OFFER REFUSED

COLWOOD LOT
1619 Island Hwy.
Across from Colwood Farmers Market
478-8211 Dlr. Lic. D-01264A
Mon.-Fri. 9-9
Sat. 9-5

71 DATSUN 1200 cp $1195
73 PINTO Squire SW $2695
74 VW BEETLE $2895
70 MAZDA Wgn. $1395
66 CHEVY Caprice $ 995
73 MAZDA PU and Trav-L-mate camper only 21,000 miles. $4295
69 DATSUN PU with 75 Trav-L-Mate Camper $3295

ALL CARS CARRY PRICE TAGS

100% FINANCE O.A.C. Bank of B.C.

ONLY 15,000 MILES
1975 Mercury Montego MX Station Wagon. This one owner, mint condition unit with steel belted Michelin tires has just been traded in. For personal service phone Charlie Peterson now at Empress Pontiac Buick, G.M.C. Ltd. 382-7121 or residence 592-0458. DL 01227A.

CONVERTIBLE
Buick Wildcat convertible, 1970, new roof, paint and tires, mechanically perfect, automatic and power, $2200. 656-6868 before 2.

1974 GRAN TORINO WAGON, immaculate, low mileage, good rubber, new snow tires. $4,300 or offer. 592-7160.

1964 FORD GALAXIE 2-DOOR hardtop, new brakes, etc., good transportation, $350. 3023 Earl Grey. 383-2434 after 5.

'74 MONTE CARLO, RED WITH black vinyl roof, new tires, must go before end of month. Closest offer to $3800. 477-2084.

'70 CUTLASS S. POWER STEERING, power brakes. $2000 or best offer. 385-0304.

74 VW DASHER WAGON CUSTOM radio and carrier, radials, 20,000 miles $3995. 595-5243.

'72 COUGAR XR7 CONVERTible, 351 V8 automatic, full power, low mileage, phone 656-2531.

1966 COMET V8, AUTOMATIC, 2-door hardtop, new trans. $400. 479-3712.

67 FIREBIRD, 1971 350, 40,000 miles, 375 h.p., 4-speed, etc. Good condition. $2200 or offers. 478-3815.

MUST SELL '76 CAMARO. 479-2554 3:30-8 p.m. Lynne.

VICTORIA DODGE CHRYSLER
ON YATES

NOW IS
Money Saving
TIME

The factory has announced that 1977 units will be up 6 per cent plus a freight increase plus increased excise tax on air conditioning plus weight groups.

VICTORIA DODGE
STARTS ITS
ANNUAL MODEL
CLEAROUT SALE

Each unit bears our sales invoice on the windshield showing the LOWEST price we will sell the unit at. Savings at this price to what a 1977 will cost exceed $1,000.

OVER 200
CARS AND TRUCKS
to choose from
No Down Payment on approved credit. Low bank rate interest up to 60 months if needed.

ALSO
DURING THIS GIGANTIC SALE
All used vehicles have the retail price tag on it and on the dash is a price tag with the lowest possible selling price.

ATTENTION VAN OWNERS

Special clearout of our last 10 instant camper conversion units, both 8 ft. and 10 ft. models $595.00

REMEMBER
3 years oil changes as per manufacturers specifications. No charge for all 1971 and newer models. Plus 30 day 100 per cent power train warranty on cars.
BEFORE YOU SIGN
ANY DEAL
SEE
THE DEALS AT

VICTORIA
DODGE CHRYSLER
819 YATES 384-8174
Hours Mon.-Fri. 9-9, Sat. 9-6
Dealer Licence No. D00867A

PLIMLEY
BRITISH LEYLAND
1010 Yates
382-9121

SUPER USED CAR CLEARANCE

75 TOYOTA Coupe S.T. navy Huge Price Reductions blue $3295
74 BUICK Regal, silver; black vinyl roof $4495
74 TRIUMPH TR6 for the sports enthusiast $4695
74 VEGA Hatchback, A.T., cream, 12,000 mi. $2495
74 VW BEETLES S.T., 1 green, 1 orange. Clean economy cars both $2695
74 AMC GREMLIN S.T., white, very clean $2395
74 PINTO 2-dr. S.T. Bronze, very clean $2695
73 COURIER P.U. $2095
73 TOYOTA, A.T., WAGON $2245
73 VW BEETLE S.T. $2295
71 VEGA Panel $895
71 VW A.T. WAGON, yellow, low mileage $2095
70 MAVERICK 2 dr. S.T. $1245
79 OLDS F8 5, A.T., 2-dr., green $1200
68 AUSTIN 1800, good economy car $1095

Dealer Licence 572A

1965 MUSTANG CONVERTIBLE, 289, near Classic, offers to $1,300. 477-2156 or 384-5756.

1968 DATSUN 510 4-DOOR, SAfety-inspected, new paint, good economy vehicle. 477-3817, after 6.

'68 MUSTANG, GOOD CONDItion, low mileage. $1,700. 477-5362 after 5:30.

MUST SELL 1965 ANGLIA highest offer takes, after 6 p.m. 479-1542.

1970 SIMCA 1204 GLS, BEING stripped for parts, head cracked, 384-9864.

'68 MONTEGO MX CONVERTible 302. Excellent condition. Needs top soon. $1000. 383-0441.

'63 ACADIAN, 2 DOOR HARDtop, automatic, fair mileage, excellent throughout. 477-3961.

1976 TOYOTA, 17,000 MILES. $2,600. Must sell. 385-5897.

DOUGLA
VOLKSWAGEN
PORSCHE
AUDI

END OF SEASON
CAMPER CLEARANCE

74 VW Hardtop Camper, stove, sink, ice box well equipped, 28,000 miles. Was $6495 NOW $6195
73 VW Safari Camper, radio, stove, 2-way fridge, automatic. Was $6595 NOW $6295
71 VW Westfalia Camper, fully equipped, radio, 4-speed. Was $4895 NOW $4595
70 VW Camperized Van, radio, 4-speed, front tire mount. Was $3495 NOW $3295
70 VW Camperized Van, stove, fridge, ice box, stereo, 4-speed. Was $3895 NOW $3495
68 VW Camperized Van, 4-speed, radio, fully equipped, rebuilt motor with warranty. NOW $2995

PREMIUM USED VOLKSWAGENS

75 CUSTOM BEETLE, 4 spd., radio, cloth interior $2995
75 LEGRANDE Super Beetle, 4 spd., sun roof, deluxe interior, radio $3395
75 RABBIT Custom Auto., 2 Dr., Radio $3995
74 VW Thing, 4 spd., radio, convertible $2895
74 Super Beetle, 4 spd., radio $2695
74 Custom Beetle 4 spd., radio $2495
70 VW 7 pass. bus, 4 spd., radio $2595
68 VW Beetle, 4 spd., radio $1295

YES!
All Reasonable Offers Accepted

100% FINANCING O.A.C. SCOTIA PLAN

Douglas Volkswagen Ltd.
Porsche - Audi
3329 Douglas Street
388-5466
Dealer Licence 00341A

B. MADSEN
MOTORS LTD.
DRIVE A LITTLE FURTHER AND SAVE A LOT MORE

75 DUSTER, 6, auto, p.s. $3995
74 TOYOTA Corolla $2195
74 CHEV. 9-pass. S.W. $3995
74 RAMBLER Hornet, 6 auto $2495
74 HONDA Civic, auto. $2995
72 MAVERICK, auto. $2395
72 MUSTANG, auto. $2995
72 DUSTER, V8 std., $2495
71 TRIUMPH G.T. 6 plus $2795
69 NOVA, 6, auto. $1495
69 BUICK Skylark $1695
69 TOYOTA Corona $ 995
73 G.M.C. Van, V-8 auto. $2595
65 FARGO window van $1195
74 COURIER Pickup $2495
74 FORD 3/4 Van $3895
72 FORD 1/2-ton, V-8, AT. $2495
72 GMC 1/2-ton, V-8, 4-spd. $2395

2691 Sooke Rd. 478-5011 Glen Lake D.L. 00569A

73 GREMLIN
$2200
Beautiful condition
Guaranteed
Northwest
German Auto Ltd.
623 ALPHA 383-4021
D.L. 01156A

1965 SPORT FURY 2-DOOR hardtop, 383, 4-speed, mags, very good condition, $1500. 479-3018.

1960 VOLVO 2-DOOR, NEW tires, good dependable transportation, $590. 592-3324.

FORCED TO SELL
'70 Meteor, excellent shape, also 50 h.p. Merc. outboard. 478-0952.

'65 COMET CALIENTE, NEW 289 and cam, mags and tires, offers. 477-2181.

73 TOYOTA CELICA ST, 4-speed, new radials, tested, $2,300 or best offer. 383-6897.

1960 HILLMAN WAGON, RUNS. 1969 Sunbeam wagon, needs work. 479-7619.

'68 MERCURY WAGON, POWER steering, power brakes, 390 V-8. Good condition, $1200. 598-3206.

MOVING
1965 Valiant, V-8, tested, offers. 383-0008.

EXCELLENT CONDITION, '67 Falcon, automatic, 6 cylinder, new major parts, $1000 firm. 592-6754.

1963 CHRYSLER, GOOD CONDItion, best offer. 598-6452.

1965 VW BUG, BODY ROUGH, otherwise good, $250. 477-8888.

CARS
ESQUIMALT AUTO MART LTD.
TRUCKS

MONTH END SALE SPECIALS

74 CHEV CAPRICE 4 Dr., HT, V-8 auto., P.S., P.B., P.W., P. Seat, air, stereo, split seats $4095
73 PONTIAC FIREBIRD V-8 auto., P.S., P.B., vinyl roof, new paint $3995
73 CHEV MALIBU V-8 auto., P.S., P.B., radio, clean $2995
72 CHEV KINGSWOOD 9 pass., wgn., V-8 auto., P.S., P.B., clean $2595
72 VALIANT CUDA V-8 auto., P.S., P.B., buckets, new paint $3195
71 BUICK SKYLARK 2 Dr. HT, V-8, auto., P.S., P.B., clean $2495
70 CHEV MONTE CARLO 2 Dr., V-8, auto., P.S., P.B., buckets, new paint, sharp $2895
68 FORD T-BIRD Sedan, fully equipped, immaculate $2295
68 PONTIAC FIREBIRD 400 4-speed, mags, wide tires, muscle plus $2795

TRUCKS & VANS

74 FORD F250 V-8 auto., 7000 G.V.W. Clean $3795
72 FORD E200 van, 6 cyl., 3 spd., clean $2995
72 G.M.C. Van, V-8 3 spd. $2795

Trade Up or Down
BANK FINANCING O.A.C.
382-7195
ESQUIMALT AUTOMART LTD.
480 Esquimalt Rd.
D-00856A

AUGUST CLEARANCE SALE

75 MERCURY BOBCAT Runabout, auto. $3195.
73 CORTINA 2 dr. HT, 4 spd. $1995.
71 CHEV VEGA 2 dr. 3 spd. $1295.
68 DATSUN 4 dr., 4 spd. $1195.
68 BUICK LESABRE 4 dr. HT. auto. $1295.
67 FORD 4 dr., 6 auto. $895.
64 CHEV 4 dr., 6 auto. $595.
62 PONTIAC 4 dr., 6 auto $395.
71 CHEV SUBURBAN window van $3500.
67 VOLKSWAGEN camperized van $1595
65 MERCURY 1 ton flatdeck $1595.
64 COMMER camperized van $2995.

G. C. M. MOTORS LTD.
SEE OUT
RECREATION VEHICLES
BY THE WESTBROOK PLAZA
780 GOLDSTREAM 478-3243
Dealer Licence 13438

71 VW WESTPHALIA
Kept in excellent condition throughout, with virtually new motor, tires, brakes, muffler, and paint. This won't last, so don't miss your chance at $3925. Phone 656-4375.

'71 VEGA GT HATCHBACK, 4-speed, header, tach., radio with dual speakers, tinted glass all around, tested till June 77, excellent conditon, bargain at $1500. 656-5683.

STATION WAGON DODGE MONaco 1969-383 automatic P.S., P.B., radio, stereo, oil cooler, trailer hitch, roof rack, very good family vehicle $1850. 479-5643.

'72 CORTINA
Excellent running condition, just been through car clinic check and is guaranteed. Must sell. Offers on $1,250 after 5. Marguerite at 383-7635

MUST SELL
1966 Chev Impala 4-door hardtop. Vinyl roof, new paint job, 327 4 barrel automatic, new muffler, new shocks, radio, etc. $575 or offers. 383-7662.

1971 PLYMOUTH SATELLITE, 2 door hardtop, power steering, power brakes, new paint, trans., tires, ball joints. Very good condition. $1,900. 385-5223. Also '73 Kawasaki, 350, offers.

'68 CHEVELLE
2 DR. HT; 350-3 SPD. AUTO; P.S.; P.D.B.; RADIO, CRAGERS AND RADIALS. $3,000. After 6 p.m. 383-2341.

LEAVING PROVINCE, MUST sell '68 Sunbeam Alpine hardtop convertible. Economical, reliable car. Excellent condition, $1,495. 592-4939.

1972 CAPRI, IMMACULATE CONdition, Goodrich TA radials, rebuilt transmission still on warrantee, new quad tape deck, much more, $2700. 477-9345.

'75 OLDS CUTLASS SALON, IMmaculate, factory air and tape. Power windows, brakes and steering. Will swap for Blazer or Jimmy. 656-6001.

'61 DODGE, V-8, AUTOMATIC. Good transportation. $200. Leave message after 6 p.m. for George Stone, 383-1021.

'73 CORTINA, 2-DOOR, 4-SPEED trans, radials, 6 wheels, radio, hwy driven. One owner. $2,000 firm. 479-3101 after 6 p.m.

1970 DATSUN 510, 4 DOOR, AUTOmatic, extra snow tires, excellent condition. $1850 or nearest offer. 748-1862.

'73 GRAND TORINO STATION wagon, 351 automatic. Excellent condition. $2495. Must sell. 598-4683.

ONE OWNER, 1968 COLONY Park 9-passenger station wagon, all power equipped, 60,000 miles, $1,800. 592-2142, 3060 Uplands Rd.

1971 VOLKSWAGEN 411 STATION wagon, automatic, immaculate shape. Asking $2200. Phone 479-8503, after 5 p.m

1975 FIREBIRD, EXCELLENT condition, very low mileage. 388-7757.

'68 FIAT 124, 1200 CC. 4 SPEED, new brakes, 30 MPG, tested, $625 or nearest offer. 383-7793.

MUST SELL 66 FAIRLAINE 500XL 390 automatic. Phone Steve 478-7046.

1960 AUSTIN CAMBRIDGE, TESTed until February 1977, $190. 658-5070, 8 a.m. to 4 p.m.

1967 CHEVELLE MALIBU 6 CYLinder, new paint job. $1350. 478-9928.

'62 AUSTIN A40, MUST BE SEEN, $650. Phone 10 a.m. to 2 p.m. 598-1674.

1975 TRANSAM LOW MILEAGE, loaded with extras, trades considered 382-6346.

1967 DATSUN 411. GOOD CONDItion. $575. 479-2156.

MUST SELL 70 R-100 ROTARY, $1,000 or offers. 652-3894.

1974 FORD GALAXIE, AIR, REally nice. 477-7426.

1966 FORD, 7 LITRE MODEL, 70,000 miles, nice shape, 477-8674.

AMC
'76 MATADOR SELL-OUT!
Demos! Brand New! And AMC Company Cars!
SAVE UP TO $1000

COUPES
SEDANS
WAGONS

LIMITED SUPPLY AT TODAY'S BEST BUY ON THE VICTORIA MARKET!

ALL COVERED BY THE AMC BUYER PROTECTION PLAN.

LOOK AT THESE GUARANTEED TRADES!
73 CHEVELLE MALIBU HT
74 PONTIAC VENTURA 2 DR.
74 MAZDA RX4 WAGON
73 PINTO 2 DR.
74 DATSUN B210
74 MERCURY BOBCAT
75 VOLKS RABBIT
71 VOLKS BEETLE
73 VOLKS BEETLE
74 VOLKS BEETLE
73 DATSUN 1800
74 GREMLIN

30 DAY GUARANTEE SAFETY TESTED, AND CLEAN!

REG MIDGLEY
MOTORS LTD.
736 Cloverdale
385-8756
Dealer Lic. D00247A

De Pape

SUPER VALUES

75 MAVERICK
302 V-8, p.s., p.b., auto.
74 TRANS AM
V-8 auto., mags, tilt, gorgeous.
74 MG MIDGET
17,000 miles, priced right.
73 Cadillac Coupe
Executive owned, immaculate.
73 LINCOLN MK IV
Locally owned, loaded.
73 GREMLIN X
302 V-8 auto., p.s., p.b., mags.
73 DATSUN 240-Z
1-owner, original paint.
72 CAPRI
Clean, 4 spd., Bargain.
72 TORINO
Mags, ovals, 302 tricked V-8.
70 Ford GALAXIE
Top condition, bottom price.
68 TRIUMPH GT6
35,000 miles, offers.
67 Toyota CROWN
New paint, runs great.
64 Triumph Spitfire
Hard and soft top, overdrive, tonneau cover, mechanically excellent.

DePape Motors Ltd.
760 JOHNSON ST. 384-8035
D-00264A

PAINTER
MOTORS LTD.
1513 Quadra at Pandora

74 SATELLITE Sebring $2795
73 FIREBIRD, V-8, auto. $3295
73 MERCURY Rideau wgn. $2795
73 ASTRE Hatchback, Auto., $1795
72 CHEV Pickup $1995
72 DATSUN Fastback 1200 $1595
71 MUSTANG Fastback $2595
71 TOYOTA 1600 4 speed $1395
70 COUGAR A.T., P.S., P.B. $1995
69 MUSTANG Grande Auto. $1695
69 CORONET Auto 2 dr. HT $1095
69 CUTLASS 442, 50,000 mi. $2595
68 VOLKSWAGEN $ 895
68 THUNDERBIRD, loaded $1995
67 FIREBIRD 3.8 litre $1795
67 COUGAR Auto., V-8 $1695
67 DODGE Polara $ 895

You will NOT get Better Value ANYWHERE
385-0122
D-00346A

FAMILY SPECIAL
1974 CHEVROLET BEL AIR 2 door hardtop with only 24,500 miles. For a fantastic deal on this mint condition car phone CHARLIE PETERSON at EMPRESS PONTIAC BUICK GMC LTD. 382-7121 or Res. 592-0458. DL 01227A.

1970 CAMARO 350, 3 SPEED, console, automatic, low mileage, wide ovals, just tested, snow tires. Asking $2600. 642-5381.

1973 NOVA 4-DOOR, 6, AUTOMATic, one owner, good condition, tested to August '77. $2600 or reasonable offer. 598-1523. evenings.

1968 CORONET 440, 2-DOOR hardtop, slotted mags, console, bucket seats, $1200. Call after 5, 652-3264.

1966 VAUXHALL VIVA, TESTED, very good condition, cheap to run, snow tires, $400 or closest offer, or trade for motorcycle. 477-2762.

MUST SELL 1970 TOYOTA Corona 1200, good running condition, $900 or best offer. View at 2870 Foul Bay or phone 592-4476.

1975 BUICK CENTURY WAGON, PS, PB, radial tires, low mileage, excellent condition. $5,250. 383-7913 or 386-7643.

1968 MUSTANG (FASTBACK), mag tires, big block, open to offers. 477-7490.

1974 VOLKS HERBIE MODEL radio, extractor, snow tires, many other extras, $2595 382-2691.

'69 MAZDA 1500, 55,000 MILES, tested 477-8279 or 477-3744.

1970 GTO RAMAIR IV, LOW mileage, 478-2464.

S&H TOYOTA

76 TOYOTA CORROLLA 2 dr. 4 spd. $2795
75 TOYOTA COROLLA 4 dr. auto. Radio $3395
75 TOYOTA HILUX PU. Only 2000 mi. $3895
74 ASTRE HATCHBACK auto. Radio $2695
74 DATSUN 610 S.W. auto. Radio $3795
73 NOVA 2 dr. sdn. 6 auto. Radio $2995
73 TOYOTA MARK II, 4 dr. 4 spd. $2795
73 TOYOTA HILUX PU, auto. Radio. Canopy $2995
73 DATSUN 610 2 dr. HT, auto. Radio. Mags $2895
72 TOYOTA CROWN 6 auto. P.S. Real luxury $2995
71 MAVERICK 4 dr., 6 auto. Radio. P.S. $2195
71 FIRENZA 2 dr. auto. $995
70 HORNET SST, 6 auto. Very clean $1995
70 TOYOTA MARK II, 2 dr. HT, auto. $1895
69 METEOR 4 dr., V-8 auto. Family car $1295
69 VOLKSWAGEN S.W. 4 spd. $1295
67 PLYMOUTH FURY III HT $595

Saunders and Hitchman
Sales & Service Ltd.
2040 Cadboro Bay Road
At Fort and Foul Bay
Dealer Lic. 00566A
592-2471

Millstream
CHEVROLET

71 FORD 2 dr HT, V-8 auto., P.S., brakes and radio. Finished in green $2695

73 PINTO 4 cyl. auto., powder blue and white $2595

72 NOVA coupe, 6 cyl., auto., radio. Finished in orange $2495

75 BUICK CENTURY 2-dr. coupe, V-8, auto., P.S., Brakes, radio. Finished in blue with matching interior.

DROP IN AND SEE OUR COMPLETE SELECTION OF CHEVROLET CARS AND LIGHT DUTY TRUCKS.

Millstream Chevrolet Ltd.
1730 Island Hwy.
474-1211
Dealer Lic. D01384A

ARTS CAR SALES
310 Bay St. 383-8302
66 Olds F85 $ 95
'67 Isusu 95
'68 Chevy II Nova 795
'69 Ford Fairlane 695
DL00286

1972 CHRYSLER TOWN AND Country wagon, full power plus air, 47,000 miles, excellent condition, $3,000. Can be seen at Gulf Station, 1600 Fairfield. For further information, 646-2074.

1971 FORD LTD. 48,000 MILES. Vinyl roof; AM-FM; power steering, power brakes; Radials. Excellent condition. Must be seen to be appreciated. $2650. 383-9179.

1956 CHEV.
283, automatic, radio, station-wagon, with roof rack. Asking $275. 385-6395.

38 MILES PER GALLON
in this 1970 Toyota Carolla. New paint, runs well, fully tested. $695 or offer. 7322 Wallace Dr. Central Saanich.

'68 TOYOTA COROLLA RADIALS, mags, console, new brakes, 4 speed, excellent condition, $950 384-5180 after 5.

MINT '55 CHEV 2 DOOR HARDtop, drag or street, 396, 400 turbo, high stall converter. Henry's Axles and much more. $4,000. 652-4176

1973 PLYMOUTH CRICKET STAtion wagon, radial tires, good running condition, tested, $1950. 478-9916.

NEW ENGINE, BRAKES, shocks, and battery on this 1962 Volkswagen with sunroof. Asking $950. 658-1151.

'73 CHALLENGER, RALLY Sport,340 4 barrel, mint condition $3,600. 386-9615. To view 3860 Blenkinsop.

1969 CAMARO 350 3-SPEED, AUtomatic, excellent condition inside and out, $3,000 or best offer. 385-1729.

1970 PLYMOUTH FURY III, AUtomatic, 2-door hardtop, V-8 power steering, power brakes, very clean, asking $1450. 656-6806.

FORD CAPRI, 1974, EXCELLENT condition, one owner, 11,000 miles, $4000 or nearest offer. 478-8795, after 5.

'72 PONTIAC LEMANS STATION wagon, all power, 42,000 miles, good condition, offers on $3,600. 592-9027.

'68 COUGAR, 302 AUTOMATIC, power steering, power brakes, console, good G/8x14" belted, radio, clean, $1500 or best offer. 477-1306.

1974 TOYOTA WAGON, 21,000 miles, one owner, $2750. Accept '69-'70 Volks Beetle part payment. 478-4829.

1969 FIAT 124 SPORT. GOOD condition, $1200 or best offer. Contact Ray Jones 8-4 p.m. 388-1867.

1967 METEOR STATION WAGON, motor perfect condition, $800 or best offer. Must sell. 386-9983.

1965 CHRYSLER NEW YORKER, console, much chrome, all power, good running order. 382-9725.

TOWING HITCH PLUS '74 RIdeau 500 station wagon. Loaded. $4500. Phone 474-1369.

1960 CUTLASS COMPACT
4 door hardtop, spotless, local automobile. $2400. 479-2072.

'72 CORVETTE 350, 4-SPEED, panel top, excellent shape, weekdays after 4, 382-8457.

1974 DATSUN B210, 4-DOOR, 1800 miles, 2 new snow tires. Offers on $2700. 386-8592.

'68 BUICK, A-1 SHAPE, $850. 384-8864.

'68 COUGAR, $700. 384-8864.

75 HONDA CIVIC, CAR RACK, snow tires, $2700, 384-7660.

1945 DODGE, GOOD SHAPE, needs motor, best offer. 479-5837.

1970 351C MACH I, EXCELLENT condition, $3000 or offers. 478-3654.

MINI, NEEDS BLOCK AND Assembly. Phone for details. 479-4311.

1971 TOYOTA COROLLA, 1600, automatic, $1000. 382-6581.

THREE POINT MOTORS
Mercedes-Benz
DATSUN

76 MERCURY GHIA
A beauty! Only 3,400 miles! $5,995.
76 DATSUN 710
Automatic four door, 200 miles $200 off. $4,695.
75 DATSUN 710
Special edition with many extras, $3,995.
75 TOYOTA
Corolla four door automatic, $3,595.
75 DATSUN B210
Automatic, 4,300 miles, $3,395.
74 FORD TORINO STATION WAGON
16,000 miles, $3,995.
74 SPITFIRE
Triumph sports car, radials, radio, $3,795.
74 COMET
Only 12,000 miles, four door, $3,795.
74 DATSUN 710
Automatic four door, radio, $3,595.
74 DATSUN 710
Automatic two door, radio, $3,495.
74 SPORTRUCK
Datsun pickup, $3,395.
74 DATSUN B210
Two door radio, $2,995.
74 ASTRE
Hatchback, 15,000 miles, radials, radio, $2,595.
73 SPORTRUCK
20,000 miles, $2,895.
73 MAZDA 808 STATION WAGON
Automatic, radio, $2,895.
73 DATSUN 610
Automatic hardtop, $2,795.
73 GREMLIN X
Sharp! $2,495.
72 MAZDA 808
Sporty coupe, $2,095.
72 MAZDA 616
Nice sedan! $1,895.
71 VEGA
Kammback wagon, $1,695
69 BUICK
LeSabre sedan, $1,195.
68 RAMBLER
Automatic, $1,295.

2620 GOVERNMENT
at HILLSIDE
385-6737
Dealer Licence D-00740 A

1969 BARRACUDA FASTBACK, stock 318, 3-speed automatic, radials and Mags. $1700 or best offer. 598-1860, after 5:00 p.m.

'66 AUSTIN 1800 4-DR. 58,000 miles, $675. B&B CAR SALES 3233 Douglas St. 385-4121. D. Lic. 00794A.

1969 PLYMOUTH SPORTS SATELlite 318, 2-door hardtop, vinyl roof, very good condition, no rust, $1000 or offers, 382-4154.

'74 SUPER BEETLE. 4-SPEED. Excellent condition. 32,000 miles. Most options. Includes snow tires. $2800. 652-3644.

'74 CADILLAC COUPE DE Ville. 43,000 miles. New tires. Airconditioned. Mint condition. Private sale. 598-8435.

1965 CHEV. IMPALA 4-DOOR HT., V-8, Auto., P.S., P.B., Radio, $675. B&B CAR SALES 3233 Douglas 385-4121. D. Lic 00794A.

1972 PONTIAC GRAND PRIX, IMmaculate condition, must be seen, 385-2334.

'69 VOLVO 142 S. EXCELLENT running order. Offers over $2,000. 383-4288 after 4 p.m.

SHARP LOOKING '71 VEGA GT, with 73 motor, extras. Offers. 479-5424.

'72 METEOR 2-DOOR, $2700 OR trade up or down for pickup or van. 479-5304.

HIGH PERFORMANCE 1968 Dodge Coronet RT, good condition, offers. 598-4856.

1966 FALCON WAGON, EXCEPtionally clean, reliable. Economical. Asking $950. 478-9939.

1964 AUSTIN CAMBRIDGE, 4-door, good economy transportation, $500 or best offer, 388-7080.

1973 CUTLASS S, EXCELLENT condition, power steering, power brakes, $3099 or offers. 382-0168.

62 VW BEETLE, 48,000 MILES ON '54 engine, tested, $500 or best offer. 384-4404.

AUSTIN 1100 4-DOOR. IDEAL economical transportation, $590. 479-5643.

'66 COMET, LOTS OF EXTRAS, $475, offers. Trade for motorcycle. 595-1281.

1974 CAMARO Z28, GOOD CONDItion, new paint, lots of extras. Asking $6500. 385-0185.

'68 OLDSMOBILE VISTA CRUISer (station wagon), new tires, $1249 offers. 384-8367.

1971 TOYOTA, CUSTOM RADIO, automatic, good condition, $695 477-8035.

1968 CORTINA 2 DR. 4 CYL., Auto., $575. B&B CAR SALES 3233 Douglas St., 385-4121 D.Lic 00794A.

1967 AUSTIN 1100, GOOD RUNning order, $575 or best offer. 592-3076.

$1,250 FOR 1972 VEGA, AUTOmatic, just tested, excellent condition, 592-7029.

1970 DATSUN 510, EXCELLENT condition, standard 4 speed, radio, $1050 or best offer. 652-1692.

1960 VAUXHALL, NEEDS REpair, offers. Call 478-6348 after 6 p.m.

'74 MAVERICK 4 DOOR, UNDER 5,000 miles, in new condition, 385-0238.

1969 SILVER 2500 BMW, RADIals, immaculate. Offers to $4600. 477-4972.

1966 VALIANT, GOOD CONDItion, automatic, slant 6, $500. 478-6486.

1971 VEGA HATCHBACK, EXcellent condition, $1250. 384-8362.

1974 DODGE MONACO, NO REAsonable offer refused. 656-2272.

'67 CAMARO SS, $2,000 OR BEST offer. 383-2010.

CLASSIC '53 MONARCH SEDAN. Offers. 2 owners. 656-3005.

VW (CUSTOMIZED), MAGS, ETC. Phone Gary at 382-8034.

'72 Ford 2-door, plus cash, trade for pickup. 479-5304.

QUICK SALE, 1972 MAZDA. AS is, $500 cash. 595-4165.

'67 MUSTANG, $950. 384-8864.

LINCOLN MARK IV, 1974, MINT condition. 384-5972.

'69 VW BEETLE, GOOD CONDItion, $800 or best offer. 595-8235.

1961 DODGE $300. 642-5156, after 6 p.m.

SUBURBAN MOTORS

HOME OF
LINCOLN, MERCURY, MONARCH, METEOR, MONTEGO, COUGAR, COMET, BOBCAT, '76 CAPRI II AND FORD TRUCKS!

76 NEAR NEW & DEMOS
All with Ford Warranty
76 Montego wagon, V-8, automatic, power steering, power brakes, radio. Silver (demo) $6395
76 Comet Custom 2-dr. V-8, automatic, power steering, power brakes, radio. (Demo) $4995
76 Bobcat Villager wagon. steering, power brakes, radio $5195
76 Comet 2-door, 6 cylinder, automatic, radio $4695
76 Montego Villager wagon, loaded, includes air, your choice of two $8495

THIS WEEK SPECIAL
75 Montego 4-door, V-8, automatic, power steering, power brakes, vinyl roof $2995

Excellent selection of new and safe buy Gov't tested used cars to choose from.

ASK ABOUT OUR
EXTENDED WARRANTY

YOU CAN PUT IT ALL TOGETHER! AT SUBURBAN!

WIDE OPEN UNTIL 9 P.M. Monday to Friday 6 p.m. Saturdays

SUBURBAN MOTORS
3377 Douglas St.
386-6131
Dealer Lic. 00863A

HONDA
HONDA car centre

NOW CANADA'S No. 1 SELLING SMALL CAR
$3,276
Complete Victoria Price

Low cost bank financing available on approved credit for both Used and New Cars.

1971 FARGO PICK-UP — Spotless V8, automatic custom canopy top. All for the low price of $2299
1972 MAZDA — 1600 sedan, very clean, radio equipped, economy car. $1795
1974 TRIUMPH SPITFIRE — Hardtop, and soft top. Michelin tires. One owner. $3295
1968 VOLKSWAGEN — Spotless condition, semi-automatic, locally owned. $1299

Honda Car Centre
Yates at Quadra
Dealer Lic. 846A

IMMACULATE, A-1 CONDITION. 1974 Custom Suburban Plymouth wagon. New tires, just tuned. Pale blue in colour. With only 38,000 miles. Asking Price, $4800. 386-9540.

'72 TOYOTA CELICA ST, EXcellent condition, radials, AM-FM stereo, tinted windows, tested till Aug. 6, '77. 2 spare radial snow tires, 4 speed, 385-0792. Call anytime.

1969 MUSTANG FASTBACK, V8, automatic, power steering, new tires, radio, new paint, 59,000 miles, excellent condition. Best offer over $2500. 384-2452.

'66 GALAXIE, 2 DOOR HARDtop, freshly rebuilt motor, power steering, power brakes, $900 or closest offer. 383-3748 between 5:30 and 6, or 478-1707 during the day.

1970 PONTIAC SAFARI STATIONwagon, top shape, electric 2-way tailgate, power steering, power brakes, 350 V-8 auto., asking $1575. 656-6806.

1969 VOLVO, 144-S, 743-9865, MILL Bay.

'66 COMET 2 DOOR, 6, RUNS. AS is or parts. $160. 478-9706.

1967 CHEVELLE, AUTOMATIC 6, good condition, offers. 652-2307.

1950 FORD COUPE, NEEDS work, $100. 478-3030.

1965 FORD GALAXIE. $350. 479-3851.

1974 DODGE CHALLENGER, must be seen, 383-0733.

1975 FIAT 128, LOW MILEAGE. 477-3177.

McCALLUM
DATSUN
VOLVO
McCallum Motors Ltd.

DOWNTOWN
1101 YATES AT COOK
382-6122 Dlr. Lic. 00850A

COLWOOD
1836 Island Highway
478-1741 Dlr. Lic. D-00850A

COMPARE PRICES AND COMPARE CARS

75 GMC SIERRA, 3/4 ton PU, AT, PS, PB, 7,000 miles $5395
74 DUSTER 2-dr. HT, 6 cyl., auto. Radio $2895
73 NOVA HATCHBACK, 350, V-8, 4 spd., radio. Tape, mags, wide ovals $3395
72 CHEV VEGA HATCHBACK, auto, radio. Low, low miles $1795
66 COUNTRY SQUIRE 8 passenger wgn., V-8, auto., P.S., P.B. Radio. Only 66,000 mi. $1295
75 DATSUN PU, 9,000 mi. with extras $3495
74 DATSUN 710 S.W., 4 spd. Radio $3395
73 TOYOTA S.W., PU, 4 spd. Radio $2595
72 COROLLA 2 dr., 4 spd., radio, radial tires $1695
72 CORTINA 2000 GT, 4 spd. Radio $1795
71 DODGE COLT 2 dr., 4 spd. Radio. Radial tires $1595

MANY MORE TO CHOOSE FROM

MASERATI
1958 Quattroporte, silver, tan leather, factory air conditioning, electric windows, worlds fastest 4-dr! offers. 987-3844 North Vancouver.

1968 OLDS TORONADO, POWER steering, power brakes, power windows, air conditioning, new paint, radial tires, nice upholstery, runs very well. 384-1047 to view. $2,500 or closest offer.

'65 PONTIAC SUPER SPORT Convertible V-8 Auto., p.s., Bucket seats, console, new top $975. B&B CAR SALES 3233 Douglas St., 385-4121 D. Lic 00794A.

'66 CHEV WAGON, 396 V-8, Turbo 350 trans., new brakes, front end, MT tires, and chrome wheels, new paint. Phone: days 383-9512, even. 477-3039.

1967 DODGE CORONET 440 CONvertible, V8 automatic, power steering, new paint, new tires, mags, new brakes, reconditioned motor, $1500. 479-5439.

1968 FIREBIRD REBUILT 330, power steering, power brakes, new rubber and brakes, needs some work, $1950 or nearest offer. 383-9487 or 595-8254 between 5-9.

LEAVING—MUST SELL 1972 Mazda RX2 sport coupe. Rotary performance Pirelli radials. Very good condition. Offers on $2200. 384-2790.

1965 DODGE DART GT 2 DR. HT., Bucket seats, air cond. Radio, 6 std., 3 speed on floor. New paint. $975. B&B CAR SALES 3233 Douglas St., 385-4121. D. Lic. 00794A.

1972 VEGA KAMBACK WAGON, 47,000 miles, radio, automatic, cloth interior. Recent brake job and exhaust, with winter tires. $1850. 383-2298.

1971 DATSUN 510 2-DOOR twin Webber carbs, cam, headers. Radio TACH FRONT MAGS. Radials $1175. B&B CAR SALES 3233 Douglas St., 385-4121. D.Lic 0079A.

VOLVO 145S WAGON '72
Red, black interior, radio, superb condition. MUST SELL. $4,000. All fair offers considered. 385-4892.

1975 DUSTER, LIKE NEW, 15,000 miles, Power steering, power brakes, console automatic, bucket seats, vinyl roof and more, $4200 or offers. 384-6481.

69 CHEVELLE, WAGON, 66,000 miles, radio, new tires, battery, paint and side moulding, excellent throughout, asking $1595. 388-5735.

1968 OLDSMOBILE, EXCELLENT condition, power brakes, power steering, clean throughout. $2600. 385-7176.

72 VEGA HATCHBACK, EXcellent condition, what offers? 385-8963 or 383-2955.

1960 CHEV WAGON, DEPENDAble 283 automatic, air shocks, inspected, Nice. $275. 598-5511.

74 ASTRE HATCHBACK, 31,000 miles, new tires, after 5 p.m. 386-6203.

1931 FORD STREETROD, 327, new paint, cash or swap. 112-485-5337.

1959 ZEPHYR, NEEDS TRANSmission, excellent body, best offer. 382-9018.

73 CUTLASS S, EXCELLENT condition, small trades considered. 382-8662.

72 914 PORSCHE, LOW MILEage, excellent condition. Best offer. 746-4224 Duncan.

'69 FORD FAIRLANE, 4 BARrel, $1,500 or best offer. Duals. Mags. 382-4042, ask for Bob.

1973 SUPER BEETLE, EXcellent condition, radio, low mileage, $2500 or best offer. 592-9351

'67 CHEVELLE SS, 396, IMMACUlate condition, must be seen, offers. 478-0281.

1970 EL CAMINO, 30,000 MILES only, excellent condition. $2800, 382-0243.

MUST SELL '76 DATSUN SPORT truck and canopy. Phone between 6:30-8:30. 385-7551.

1965 COMET STATION WAGON 289, needs rad and muffler. Asking $250. 656-5376 after 5.

1972 FIAT 128 WAGON, VERY good condition. $1895. Phone 384-0969.

VOLKSWAGEN KARMANN GHIA, good condition, convertible. Best offer. 743-9413 Shawnigan Lake.

'68 CAMERO 327 4 SPEED CAM, headers, 4 barrel, $1800 or offers. 598-7694.

1969 CADILLAC 4-DOOR HARDtop, full power, immaculate. 477-0695.

67 COUGAR. NICE LITTLE CAR. 289 automatic, radials. 478-0462, 478-8429.

1970 WHITE VW BEETLE, 50,000 miles, tip-top shape. 656-5002.

1970 RED MAVERICK 2-DOOR, stick shift, good condition. 479-7648.

'69 ENVOY WAGON, EXcellent condition, offers. 477-3894.

1968 TRIUMPH SPITFIRE, EXcellent condition, offers. 386-2677.

150 CARS FOR SALE

EMPRESS
PONTIAC BUICK GMC TRUCK
Pontiac Buick LTD.

12 Mon.-12,000 mi. Power Train Service Agreement Available on the Majority of our Used Cars and Trucks!

76 CELICA G.T. $5695

75 GREMLIN, Std. $2495
75 SKYHAWK, V-6 $4695
75 ASTRE H-Back, At. $3695
75 HONDA Civic $2795
75 MALIBU 4 dr., A.T. $4795
75 CELICA 4 Spd. $4695
75 LE MANS 4-Dr., At. $4795
75 CENTURY, 2-Dr. $4895

74 LE SABRE, Ht., At. $4795
74 VENTURA H-Bck. $3995
74 LUXURY LeMans $4595
74 IMPALA 4-Dr. $3895
74 BEL-AIR 2-Dr. $3695

73 NOVA 2-Dr. $2995
73 JEEP 4x4 $4295
73 CENTURY 4-Dr., At $3695
73 JIMMY, 4x4 $5295

72 FORD ¾ P.U. $3995
72 CHEV. ¾ P.U. $3995
72 PONTIAC Ht., Air $3295
72 CHEVELLE 2-Dr. $3295
72 DATSUN P.U. $2495

71 LE MANS Wgn. At. $3095
71 BEL AIR, 2-Dr. $2595
71 FORD XLT ¾, At. $3595

70 POLARA 2-Dr., At. $1895

69 PONTIAC 2-Dr. At. $1695
68 SKYLARK 2-dr. Ht. $2095
68 BEAUMONT $2295

Many More Used Cars, Not Listed,

OPEN
MON. - THURS. 9-9
FRI. - SAT. 9-6

EMPRESS
PONTIAC BUICK GMC TRUCK
Pontiac Buick LTD.

382-7121
2867 DOUGLAS AT TOPAZ
Dealer Lic. D01227A

Garden City Auto Sales LTD.

WE REALLY Come Through for YOU!

76 TRANS AM
4 speed

75 TRIUMPH TR6
4 speed, overdrive 2 tops. Immaculate. Must be seen.

75 JEEP CJ5 LEVI
6 cyl., 4 speed, Warn hubs.

75 VENTURA
Hatchback, full power

75 FORD F250
Super cab, full power

74 BARRACUDA
Full Power

74 Plymouth Duster
Full Power

73 VALIANT
4 dr V-8, auto, full power

73 FORD F100
V-8, Auto

73 SCAMP
340, Full power

73 COUGAR
V-8, Auto., full power

72 FORD Courier
Pick-up

72 VW VAN

70 CHEV. ½ Ton
V-8, Auto., Radials

70 DART Swinger
340 Auto., Full Power

70 JAVELIN SST
V-8, Auto., Full Power

70 IHC 4×4

69 COUGAR XR7
V-8, Auto., Full Power

69 CUTLASS 442
V-8, Auto., Buckets, Full Power

"No Reasonable Offer Refused"

2978 Douglas
382-9111
DLD-3790

150 CARS FOR SALE

1971 MUSTANG GRANDE, 46,000 miles, V-8 automatic, power steering, power brakes, factory air-conditioned, factory tape deck, vinyl roof. 3200. 592-3540 D. 00094A Super Motors 2524 Douglas St.

1973 DODGE CHALLENGER, good condition, must sell within the week, all reasonable offers considered. Phone 652-4180 after 5. Also will consider ½-ton of same value as trade.

1974 ASTRE GT HATCHBACK, 15,000 miles, header, chrome ET mags, tape-deck and more, best in town, must sell buying house. 385-6243.

1972 FORD GALAXIE 500 country sedan station wagon; 1400 miles on rebuilt. Just inspected. $2800, will consider trades. Call Gerry, 656-6605 or 477-9166.

1974 MAVERICK 4-DOOR SEDAN. 6 cylinder, automatic transmission. Power steering. Asking $2500. Can be seen at 3366 Cook Street or phone 385-1729.

1966 VOLVO 122S, EXCELLENT tires, rebuilt transmission, needs motor work, tested until February 1977. $300 or best offer. 383-4631.

BY OWNER, 69 MAZDA STATION wagon, clean, excellent working order, $1450 firm, 385-0090 after 1 p.m.

'66 PARISIENNE, 2 DOOR, CUStom sport, 327, console automatic, new tires, chromies, air shocks, excellent condition, $1000 598-2087.

'64 CUTLASS V-8, 4-BARREL, REbuilt engine, factory 4 speed, Hurst, fresh paint, chrome mags, excellent. $1595. Offers. 383-4879.

1970 BOBCAT VILLAGER STAtion Wagon, Loads of extras, 4-speed, beautiful condition. $2850 firm. 383-0447, 4 to 8, evenings.

1971 MGB GT HARDTOP, FASTback, overdrive, radio, good condition, must sell. $2500 takes. Nanaimo, 753-4507.

1970 DODGE POLARA. MUST sell this week. Good condition. Low equipped, quick sale, $2800, call fused. 479-4009.

MINI T DUNE BUGGY EXcellent shape, $1600 or best offer, 385-0273.

EL CAMINO, NEW PAINT, E.T. mags, must be seen. Call Jim, 384-3017.

'70 VW BEETLE, 41,000 MILES, gas heater, 8-track, excellent condition. $1400. 652-4127.

1976 TOYOTA COROLLA, equipped, quick sale, $2800, call after 5:00. 479-9594.

'69 BARRACUDA 340, POWER steering, power brakes, console, $1600. 479-2629.

ECONOMY PLUS 1974 AUSTIN Marina, low mileage, clean, automatic. 385-6170.

'63 PARISIENNE 2 DOOR, V8 AUtomatic, good condition, $295. 479--8528.

1973 VOLKSWAGEN SUPER BEEtle excellent condition, low mileage phone 386-0271.

1972 DODGE DEMON 340 EXcellent condition, must sell buying house. 385-6243.

'68 MONTEGO MX CONVERTIBL 302. Excellent condition. Needs top soon. $1900. 383-0441.

MOVING MUST SELL '71 MAZDA R100, 44,0000 miles, asking $1600. 478-3073 after 6.

64 FORD FALCON, RADIO, 6 auto, new brakes. 2 door hardtop, $500 firm. 595-3560, 477-0361.

68 VOLKSWAGEN, CHOPPED FOR bush, power pulley and headers, offers to $550. 595-3560, 477-0361.

'66 CHEV. IMPALA, 283, AUTOmatic, 75,000 miles, must sell, moving, $500, 383-1753 or 386-2574.

'63 VW STATION WAGON, RUNning, tested 'til Dec. includes propane equipment, $200. 477-8903.

1971 PLYMOUTH FURY STAtion wagon, power equipped, mileage 55,000. $2,900. 658-8551.

'75 HONDA CIVIC, CALL 477-7429 between 5 and 9, Saturday.

1971 FORD CAPRI 1600, 4 CYLINder, 4-speed, $1,700. 478-7296.

1970 AMC REBEL SST WAGON, std. 6, one owner, $1,000. 477-5337.

'69 COUGAR XR7, NEEDS SOME work. $2,000 or offers. 598-2603.

1970 DATSUN 510, 4 DOOR, radio, runs well, $725. 384-3409.

'69 VOLVO 144-S. GOOD CONDItion. New radials. $2200. 383-2730.

SELLING '68 VAUXHALL VIVA. $175. 477-5356.

ROVER 2000 AUTOMATIC. $1550. 477-4016.

'69 NOVA, 4 DOOR, 6 CYLINDER, automatic, $900. 478-6591.

'68 TOYOTA CORONA, AUTOmatic, 4-door, best offer. 384-4306.

1964 VW BEETLE, 35,000 ON NEW motor, offers on $1,000. 658-5163.

151 SPORT, IMPORT CARS

'73 VOLVO 142GL, EXCELLENT condition. Offers. Ladysmith 245-2966.

70 FIAT SPYDER, RADIO, RADIals, 57,000 miles, asking $2,400. 598-2073.

1974 FIAT SPYDER. I GIVE UP. Must sell this weekend. Best offer over $4,200. 386-9710.

GARAGE KEPT, 1971 MGB, original 20,000 miles, $3300 or best offer. Immaculate. 652-3864.

1975 AUDI FOX, 10,500 MILES, excellent condition. Under warranty. 382-3941.

1969 MGB, EXCELLENT CONDItion. Overdrive. $1800. 477-7548, 6-9 p.m.

'75 TR6, OVERDRIVE, UNDER 15,000 miles. Asking $5800. 746-7022, Duncan.

1975 MG MIDGET-EXCELLENT condition, low mileage, roll-bar, radial tires. Call 246-3396.

'66 220S MERCEDES BENZ, AMfm radio, radial tires, mechanically A-1. 598-2073.

'75 TRIUMPH SPITFIRE, 11,000 miles, top running order. $4500. 384-2793, Tim.

'72 MGB CONVERTIBLE, LOW mileage, good condition, $2350 or offer. Phone 382-0209 between 5-7.

'74 CORVETTE, AIR-CONDItined, mags, excellent shape. 479-5783.

67 AUSTIN HEALEY, MARK III 3000, immaculate condition, best offer takes. Phone Dave, 478-7009.

WANTED: TRIUMPH TR4, GOOD body, mechanical condition not critical. 478-3280.

1964 TR4 EXCELLENT CONDItion, new radials, tape deck, $2000 firm. 477-3771.

1970 MGB IMMACULATE CONDItion. $2350 or offers. 385-8382, after 5.

1966 PORSCHE 912, $2,500 OR nearest offer. 384-1249. Ask for Bernie.

ECONOMY AND STYLE
Excellent 1969 Fiat 124 sports coupe. 595-6706.

1957 CORVETTE, 327, 4-SPEED. Many extras. $5,850. Duncan 746-7749.

1963 MERCEDES BENZ MODEL 220S. Best offer. 746-5738 after 6:30 p.m.

'67 MGB, $1395.
658-8025

1971 TR6, NEEDS SOME WORK, take over payments. 748-0218 eves.

'62 SUNBEAM RAPIER, $150. 478-7819.

'73 AUSTIN MINI, GOOD CONDItion. 598-3795.

74 FIAT 128 WITH EXTRAS, $2700 or offers. 595-4483 after 5.

75 AUDI FOX, 9800 MILES, 4-speed, radio, $5,500. 382-8462.

1970 ALFA ROMEO GUILA. EXcellent condition. 748-1729.

1976 TRIUMPH SPITFIRE, CALL Larry at 386-8061.

MUST SELL 1974 FIAT 124 sedan, automatic, offers. 595-8059.

72 SPITFIRE, 32,000 MILES, good shape, 652-3392.

1974 260-Z, 20,000 MILES, LIKE new, many extras. $6000. 478-5130.

LEAVING COUNTRY, 1972 PEUgeot, make an offer, 478-6287.

1971 MGB, VERY GOOD CONDItion. Radials, radio. $2350. 384-6585.

1968 TRIUMPH SPITFIRE, EXcellent condition, offers, 386-2677.

MOVING, MUST SELL, '67 MGB, $1650 or offers. 478-4066.

'71 BMW BAVARIA, AUTOMATIC, $4500. 383-6372.

1972 MGB, 42,000 MILES, GOOD condition, $2700. 382-3835.

1971 DATSUN 240Z FOR SALE, $3,000. 385-7357.

1954 Bristol
Mint condition
Offers
386-3516
Metro Toyota Ltd.
625 Finlayson
DL 00431A

IMPORT CAR OF THE YEAR
76 CELICA LIFT-BACK
GT 5 speed, local one-owner car, with less than 3700 miles, AM-FM radio, ESP panel, metallic brown, with beige interior as new condition, save hundreds of dollars off dealer price. Balance of factory warranty available. Please phone Tom Hutton at Empress Pontiac Buick, 382-7121 or 385-7329 for test drive. DL-01227A.

1973 CAPRI V-6
Metalic brown, tan interior, Michelins ZX 185-70 mounted on Shelby alloy wheels, stereo, last of the light-weight performance vehicles by Capri.
$2450
Capital City Auto, 1750 Government, 386-7508 — DL 00162A.

'66 AUSTIN HEALEY 3000, GOOD solid car, worth $5,500. Slight price reduction as car was disassembled for detailed restoration and is still waiting for reassembling. Take it away for $1,100. 382-0062 evenings and weekends.

1972 TRIUMPH TR6 OVERdrive, FM radio, beautiful condition throughout, $2975. Appointment to see, 384-1721, 477-0510. Sports Classic Cars, 2825 Bridge. D 13451.

'72 FIAT 124 SPORT. 49,000 miles. Radials, radio, new top, needs some work, so give-away at $2,250. 598-1177. 6-8 p.m. Wed. and Thurs.

1971 B.M.W. 2002, REBUILT ENgine, transmission, clutch and brakes, extras, cibies, Michelin XAS, cassette deck, new paint. Must sell. Offers. 479-6616.

1961 AUSTIN HEALEY 3000 MKII, completely rebuilt engine, trans., etc. New tires, wire wheels, 3 tops, etc. AM-FM cassette. $3,750. Call 383-0447, 4-8 evenings.

1972 BMW 2002. EXCELLENT condition. 70,000 miles, AM-FM, radials, factory mags, Cibie head lamps, crash bar, sunroof, new paint, $4900. 386-8771, pager 232.

'74 AUDI 100 LS, 2 DOOR AUTOmatic, sun roof, radio, power steering, 16,000 miles, one owner, black with red interior. Snow tires. $5,000. 479-8812, 479-2734.

1972 TRIUMPH GT6, HARDTOP, maroon, in top conditon, proof of $1100 worth of work, and now wife wants to go back to U.K.! Offers. 383-1239, or 598-5878.

1974 FIAT X19, A-1 CONDITION, alloy wheels, steel belted radials, dust cover, stereo cassette. Offers. 383-3732 after 5 p.m.

72 MG MIDGET, NEW PAINT, radials, excellent shape, just tested. Must be seen. $2,295 or best offer. 595-0382.

970 MGB, EXCELLENT CONDIion, ¾ race engine, recently reuilt, many extras including new roof. $2,500 firm. 477-8529.

1973 RENAULT 17 GORDINI coupe, fuel injection, 107 HP 25,000 miles, excellent condition, $3900, 656-2796, 383-0912.

'73 ALFA ROMEO SPYDER, 200cc, silver with black interior, fuel injection, dbl. cam, luggage rack, extra tires. 384-1701.

'72 MG MIDGET, NEW PAINT, radials, excellent shape, just tested Must be seen. $2200 or best offer. 595-0382.

1971 FIAT 124 CONVERTIBLE. Excellent condition. Will consider trade on small pickup truck. 595-1982 after 5 p.m.

74 BMW 2002, ONE OWNER, 25,000 miles, radials, excellent condition. $5,800. '66 Mustang part trade. 652-4155.

EXCELLENT CONDITION. 1973 MGB, 19,000 miles, roll bar, must be seen. Best offer takes. 595-4455, or 384-2132, ask for Ed.

1974 FIAT 124 CONVERTIBLE, maroon, 20,000 miles, new top, Michelins, halogens. Offers after 7:00 p.m. 658-8183.

1971 ALFA ROMEO GT 1300 Junior, low mileage, very good condition, extras including mag wheels. Phone 477-5864.

'67 MGB-GT OVERDRIVE, WOOD steering wheel, driving lights, navigator light, new paint, just tested, $1850. 656-6102.

'75 MGB, YELLOW, 16,000 MILES, overdrive, headers, many extras. Phone 749-3145 Lake Cowichan.

'70 BMW 2002
Excellent condition, extras. $3900. 478-8044.

154 TRUCKS, BUSES and VANS

U-VIC STUDENT MUST SELL 1975 Mazda pickup, fully guaranteed and in excellent shape. Heavy duty bumper, Western side view mirrors, 6,700 miles, best offer over $3,600. 595-3378.

HAVE TO SELL, 1975 GMC ¾-ton van. Professionally customized. Mags, custom paint, quad tape deck, $12,000 invested. Open to offers. View at 840 Craigflower or phone 748-1022 in Duncan.

1973 Sierra ½-ton pickup, custom cab, V-8, 350 auto., power steering, power brakes, radio, carpets, 29,000 original miles, one owner. Pleasure driven only. Mint condition. $3750. 112-879-2165, anytime.

AS NEW, 1975 F-350 FORD, 360 engine. Heavy duty, baby duals; 10,000 miles, with 14' commercial van and Todco door. $7500. 477-1485.

2 ECONOMICAL TRUCKS
Clean 1972 Mazda, 1969 Ford ½-ton 6 cylinder, low mileage, trades welcome D. 0538A, Capri Motors, 555 Hillside, 385-3512.

4 HEAVY DUTY TRUCKS
1968, 1969, 1971 1-ton cab and chassis 1964 Dodge 3-ton with hydraulic tail gate. D. 0538A, Capri Motors, 555 Hillside, 385-3512.

'66 FORD, ECONOLINE VAN, REbuilt engine, 4 new tires, customized interior, propane stove, tape deck, $1,450. Must sell, moving. 383-1753 or 386-2574.

1975 GMC SIERRA, 350 4-SPEED, ¾-ton, power steering, power brakes, radio. Must sell by September 10. Best reasonable offer. 478-5104.

'74 GMC 4X4 ¾-TON, 350 V-8 motor, power brakes, 4 speed. 479-2511, 382-8447. 24 Chancellor Ave.

'65 VW WINDOW VAN, REBUILT motor, new shocks, muffler, 5 tires, tested 'til Feb. 77. Offers on $1360. 386-6596.

MUST SELL $4800 CUSTOMIZED '71 Dodge Van. $4800 or best offer. Trades considered. 656-1843 after 6 p.m.

'73 SIERRA GRANDE, ¾ TON, camper special, power steering, power brakes, automatic, split rims, full custom interior. 479-2990.

'62 GMC SUBURBAN, NEW clutch and brakes. $450 or offers. 595-1057.

'72 FORD ¾ TON CLUB WAGON van. Many extras. $3200. 383-7892, after 5.

'71 CHEVY VAN, PARIALLY CUstomized, standard 6 cylinder, excellent condition, $3,250. 652-2087.

'72 DATSUN 1600, 4 SPEED, NEW clutch, extras, very economical. See and make an offer. 478-7194.

1969 TORONADO. IMMACULATE, 1-owner, trade for truck or van. 382-7617.

1974 JEEP QUADRA-TRAC, EXcellent vehicle. $5,500 or offers. 652-1062.

'67 INTERNATIONAL PICKUP, V-8, 4-speed, good condition. 595-6641, 384-6777.

'68 VW VAN, PARTIALLY CAMperized, rebuilt motor $1,050. 598-6870.

1970 FORD ¾ TON, CAMPER special, 360 V8, automatic, power steering, etc., $2450. 382-7683.

1969 VW WESTPHALIA CAMPER, 54,000 miles, A-1 condition. $3500. 384-1883.

1971 ECONOLINE, FULLY CAMperized, excellent condition, 28,000 miles, $6,000. 658-8683.

1965 GMC STEP-IN VAN, 12' BOX, all aluminum, $1500 or reasonable offer. 979 Furber, Langford.

1970 VOLKSWAGEN WINDOW van, rebuilt motor, $2800, 386-0410.

1956 GMC 1 TON WITH 14' FLAT deck, runs well, $650. 478-7296.

1971 DATSUN PICKUP AND CANopy, 58,000 miles. $1200. 383-4629.

1963 MERCURY ½ TON, 6 CYLINder, standard, $650. 478-6486.

'74 1-TON FORD, STAKE FLAT deck, baby duals. $4500. 656-2865.

1965 GMC TRUCK IN GOOD CONdition, 1500 gal. tank. 758-6594.

154 TRUCKS, BUSES and VANS

JEEP CITY

DEAL NOW! ON THE FINAL SELECTION OF

'76 BENDIX MOTOR HOMES
'76 JEEPS
'76 OLYMPIC CAMPERS

YOU'LL NEVER BUY FOR LESS!

SPECIAL
'69 INTERNATIONAL ¾-TON PICKUP, 4X4, V-8, AUTOMATIC, POWER STEERING, POWER BRAKES, RADIO, HEAVY DUTY, READY FOR WORK!

$2795

Reg Midgley's
JEEP CITY
3342 OAK ST.
Near Town and Country Shopping Centre
386-7571
Dir. Lic. 00247B

HOLIDAY SPECIAL
1975 Dodge Tradesman short wheel base, van, with 6-cylinder, automatic transmission, raised roof, some windows, inside partially finished. Only 8,600 miles on this beauty. Don't delay on this one, phone Charlie Peterson now for personal service at Empress Pontiac Buick GMC Ltd., 382-7121, or res. 592-0458, D-01227A.

ONE OWNER!
1972 GMC ¾ CAMPER SPECIAL, Pickup with only 42,500 miles plus 8½ camper. This package unit only $4995.00 Don't delay — Phone CHARLIE PETERSON now at EMPRESS PONTIAC BUICK GMC LTD. 382-7121 or Res. 592-0458 DLO1227A.

1974 F350 1 ton, steel dump box, baby duals 20,000 miles, good landscapers unit, clean, good condition asking only $4650.

1973 F350 1 ton 14' aluminum van box, baby duals. 30,000 miles, clean $4450. Call 477-5112, 9-5, 592-0402 after 5 p.m.

I TOOK MY FAMILY OF FIVE on a marvellous worry free trip across Canada. Now they no longer need me. I am a '76 VW Westphalia deluxe model P31, standard, mint condition, am clocked at 6400 miles. I am worth $8,800. 479-2726.

1953-56 MERCURY ½-TON PICKups and parts, $25 to $500; 1928 AA Ford dump truck complete, runing. Dutch doors, mechanical winch, $1,000.00 O.B.O., 112-734-1003, Vancouver except August 27, 28, 29; 112-746-7633 Duncan to inspect.

4x4 JIMMY, AUTOMATIC, power steering, power brakes, air conditioned, push button radio, CB radio, cassette tape, tachometer, rear seat, $9,500 miles, 4 months left on factory warranty, beatiful condition. 384-5238, any time.

1970 FORD F250 RANGER, camper special with 1975 deluxe Ford canopy. Low mileage, 360 cu in engine, auto, trans, with cooler. PS, PB, dual tanks, split rims, plus many more extras. 479-5649. $3,600.

'76 CHEROKEE CHIEF JEEP
Quadra-trac, 7800 miles, full warranty, every conceivable option, including winch, extra gas tank and multiplex stereo. $8950. Call Glen, 592-2431, or 598-7689 after 5.

1975 DODGE ½-TON SHORT BOX, fiberglass canopy, power brakes, 318 standard trans, 7000 miles, dark green, heavy duty rear bumper, $3800 firm. 642-3484.

1-TON, 1967 MERCURY PICKUP, 9' step side box, recent valve job, brake overhaul, new battery, and clutch assembly. A real workhorse. Offers. 656-4606.

1966 G.M.C. SCHOOL BUS, engine, body and tires in good condition, no seats, suitable for camper, mobile home, or mobile office, $950 or offers. 642-5335.

'67 FORD RANGER ½ TON, 3-speed, V-8, recent paint and tune up. Very clean. Must sell. $1,575. 1575 Brooke St. 598-6956.

'61 FORD ½-TON, 4-WHEEL drive, 223-6 cylinder, Warn hubs, tested, runs well, excellent off-road vehicle. Best offer 598-2527.

1965 FORD VAN, EXCELLENT condition, semi-camperized, with many extras. Owner moving. 383-6382, or 384-0309.

'70 VW WINDOW VAN IN PERfect condition, rebuilt engine under warranty, must sell immediately, sacrifice, $2,800. 388-5392.

MUST BE SOLD 1974 VW 7 PASsenger van. Excellent running condition, Low miles. Offers over $3300. 743-5774.

1965 CHEV FLEETSIDE ½ TON, short wheel-base, 16,000 miles on new motor, excellent running condition, asking $1000. 595-8179.

'64 DODGE ¾-TON, GOOD motor, brakes, tires. New paint, clutch, kingpins, muffler, shocks, plus. $750. 592-6463, 6-8 p.m.

1974 FORD F100, 6 STANDARD, immaculate condition, only 13,000 miles. With canopy. $3,950. 386-2345.

'72 FORD 4x4
½-ton pickup, with canopy. $3495. 642-5849.

LEAVING COUNTRY, 1966 LANDrover, winch, locking hubs, make an offer. 478-6287.

1955 GMC, ½ TON, GOOD RUNning shape, new battery, 656-4174, after 6.

VW VAN FOR SALE, $450. SEE Steve at 1429 Vining St. No. 3, or leave message.

1967 FORD ¾ TON, 8, AUTOMATic, 17" wheels, good condition, $1500. 478-3131.

1958 FORD 2-TON FLAT DECK, good condition, $750. 652-4241, 652-5870.

1970 Ford 3 ton, 5 and 2, 900 dubber. 1973 GMC ¾ ton 4-speed. 477-7426.

1965 ECONOLINE VAN, SEMIcamperized, needs battery and engine work, as is, $375. 479-6331.

1966 FORD ½-TON ON 6-CYLINder, 4-speed, new paint, $1400, 477-6804.

1965 CHEVY SPORTVAN, POP-UP top, automatic, camperized, 72,000 original miles, $1400. 598-7838.

1969 LAND ROVER, VERY GOOD condition, low mileage, Kroenieg winch. Phone collect 112-749-6020.

1972 INT. TANDEM 10-12 YD. dump. Motor carrier plate. Phone 746-4861 after 6 p.m.

'72 METEOR 2-DOOR, $2700 OR trade up or down for pickup or Van. 479-5304.

MUST SELL '67 INTERNAtional panel van, very good condition, $1000. 658-5458.

1972 FARGO VAN, V-8, AUTOmatic, camperized, radials, stereo, $3500. 592-3578.

'72 FORD ½-TON, 4-SPEED, $2550 or best offer. Trades considered. 386-0134.

'65 VW VAN, MUST SELL, WELL camperized, rebuilt. 477-5510, 382-4069.

'61 FORD ECONOLINE, REBUILT motor, tested. Between 4:30-7, 382-3228.

'71 INTERNATIONAL PICKUP. Custom built, 4-speed. Good condition. 60,000 miles. $2600. 652-3644.

1975 FORD 250, V8 AUTOMATIC, $4200, or best offer, 478-6007.

73 VW WESTPHALIA, $5,500. 479-2887, after 5.

1965 G.M.C. PANEL, GOOD RUNning order. $750 or offers. 592-0893.

'74 TOYOTA LANDCRUISER, 4X4, excellent condition. $4500. 595-6641.

1967 INTERNATIONAL PANEL, 4-wheel drive, $1350. 478-9928.

'69 GMC VAN, RADIAL TIRES, $1200 or best offer. 479-2124.

1973 FORD F-250 4X4, DUNCAN 748-9631 after 3.

154 TRUCKS, BUSES and VANS

ENSIGN
Dodge TRUCKS
AND RECREATION VEHICLE CENTRE

QUADRA AT CALEDONIA

GOOD NEWS!
From Your
DODGE TRUCK SPECIALISTS

IMMEDIATE DELIVERY

1976
Dodge Tradesman Vans, Sportman Wagons, Pick-Up Trucks Cab and Chassis Fun Craft Busy-Vans

QUALITY USED TRUCKS

1976 CHEV ¾-TON — CAMPER SPECIAL — WITH VANGUARD CAMPER.

76 DODGE ½-Ton Pick-up
76 DODGE ¾-Ton Pick-up
75 JEEP CJ5
75 DODGE Van
74 DODGE ¾-Ton Pick-up
74 FORD ¾-Ton Pick-up
74 FORD ¾-Ton Pick-up with Dump body
74 DODGE ¾-Ton Pick-up
74 TOYOTA Pick-up
74 TOYOTA With O.K. Camper
73 DATSUN Pick-up
65 FARGO Pick-up
62 INTERNATIONAL TravelAll

NO DOWN PAYMENT
100% BANK FINANCE
O.A.C.

See Our DISPLAY AD on Page 6 in the SATURDAY COLONIST

SEE THE TRUCK SPECIALISTS AT

ENSIGN
DODGE TRUCK CENTRE
QUADRA at CALEDONIA
386-2411
Ask for Truck Sales
Dealer Licence Number D-495B

HUNTER'S SPECIAL
Must sell, Jeep Commando, V-6, mechanically perfect, looks great, 4 wheel drive, 2 tops, carpeted, 8 track, just tested, $3,500, o.b.o. or will swap for vvan or car and cash. 598-3064.

1972 FORD 250 ¾-TON CREW cab pickup, $2000 or trade. 656-6806.

1969 DATSUN P.U., CANOPY, H.D. bumper, mags, excellent condition, 478-6182.

'74 FORD F100—¾ TON SUSPENsion, 302 automatic, radio, radials 48,000 miles $3400. 479-5336.

'73 TOYOTA TRUCK, AUTOMATIC transmission, A-1 condition best offer takes, 479-1105 after 5:30.

71 FORD ECONOLINE, NICE, customized interior, new paint, brakes and tires. 479-1095, 5-7 p.m.

1970 K5 BLAZER, HEAVY DUTY, four-wheel drive, 350 V-8 4-speed, tested 'til '77, $2,400. 478-7485.

'67 DOGE VAN, NEW PAINT, mags, TA, radials, velvet interior, 318 3-speed, $2,300. 382-0424.

'69 F250 FULLY EQUIPPED, mags, 8 tires, canopy, 8' camper. $3500 firm. 382-4311.

'76 FORD XLT 250 CAMPER SPEcial. 2,000 miles. phone after 5 p.m. weekdays, 642-5485.

1974 XLT ½-TON, COMPLETE with Vanguard camperette. $4500. 477-1485.

1974 4X4, ½-TON FORD WITH canopy, 1974 travel trailer, 23'. $10,000. 642-5640.

1970 FORD ¾ TON, CAMPER special, 360 V8, automatic, power steering, etc. $2450. 382-7683.

1974 FORD ½ TON CUSTOM, 478-1185.

1974 DATSUN PICK-UP, EXcellent condition, extras. 479-4803.

'68 DODGE PICKUP, LOW MILEage, good shape. 479-3273.

154 TRUCKS, BUSES and VANS

YOU CAN EXPECT A Great Deal From . . .

Cornell
CHEV/OLDS
Cadillac
CHEVROLET TRUCKS
Sales/Service 385-5777

OPEN 'TIL 9 P.M.

Ready for the Road

$AVE

75 BRONCO, V-8, auto., power steering, power brakes, mag wheels $7295

74 FORD ¾, V-8, 4-speed, power steering, power brakes $3995

72 FORD ½, V-8, auto. $2695

72 ECONOLINE Window Van, 6 auto. $2495

74 FORD Explorer ¾, V-8, auto., power steering, power brakes $4895

73 FORD ¾, V-8, 4-speed, power steering, power brakes, radio $3495

72 FORD ½ Pickup, V-8, auto., radio $2695

CORNELL
CHEV-OLDS LTD.
3050 Douglas—385-5777
Dealer Licence D-00681A

THREE POINT MOTORS
Mercedes-Benz
DATSUN

74 TOYOTA HILUX PICKUP
Mirrors, radio Was $3,595
Now $3,395.

74 DATSUN
Automatic Pickup, Was $3,395
Now $3,295.

72 FORD COURIER PICKUP
Canopy, heavy-duty bumper, radio, $2,095.

2620 GOVERNMENT at HILLSIDE
385-6737
Dealer Licence D-00740A

'75 GMC VAN, 125-INCH WHEEL base, 350 automatic, power steering, power brakes, heavy duty shocks and springs, rear windows vent, Sanyo cassette deck, dual speakers, removable bench seat and sleeping platform, like new, 14,000 miles, $5795. 595-6628.

ARTS CAR SALES
310 Bay St. 383-8302
70 Ford ¾-ton $2495
71 Dodge ½-ton $1995
69 GMC ¾-ton $1995
69 Chev ½-ton $1795
DL 00286

'73 FORD F600. EXCELLENT truck for moving or deliveries. 18' aluminium box, recent full tuneup and new tires. G.V.W. 20,000 lbs., 54,000 miles, in immaculate shape. Call 652-3128.

BETTER THAN NEW
'69 Ford 250 Ranger, loaded with options. Only 40,000 miles. With 10½, Okanagan Camper. $5500. 478-2656.

'73 FRD ¾ XLT, c-w '73 8½' VANGUARD Camper $7695
'72 FORD ¾ $3495.00
S. J. PEDEN LTD., D-13432
2855 Quesnel St. 386-3464

1971 KENWORTH WITH 335 CUMmim 5 and 4 44 doubles, one year old Nahani, complete with 5th wheel. Can be seen at Pacific 66 on Bay St.

'73 WHITE WESTERN STAR tractor 12513 Roadranger, 350 Cummins, 44,00 rear axles, 12,000 front, radials. View at 1581 Kisber, phone 477-3211, 5-7 p.m.

'66 INT. 1600 LOADSTAR CABover van. 5-spd. trans., 2-speed axle, box 20'x9'x7½'. Power lift gate. $5900. 746-4342 days, 748-3687 eves.

'74 FORD ¾-TON, 360 V8, AUTO., power brakes, power steering, 2 tanks, radio, back bumper, 37,000 miles. $3550. 2810 Dean Ave. 598-7694.

'56 WILLYS 4x4
Vintage pickup. $1900 spent in restoration. Needs paint. Will sacrifice at $1600. Call Glen, 592-2431 or 598-7689 after 5 p.m.

1970 WELL MAINTAINED CHEV window van, camperized, fully insulated, H.D. trailer hitch with electric brakes, 6 cylinder auto, good gas mileage, 595-1523 after 6.

1974 CLUB WAGON VAN, 31,000 miles, good condition, asking $4,600. Phone 479-1226 between 5:30-7.

1973 FORD ¾-TON, V-8, 4-SPEED, air shocks, best cash offer. Please phone Jim at 478-1791 or 478-9125 after 6:00 p.m.

LEN BARKLEY INTERNATIONAL LTD.
New and Used Trucks
517 Herald Street 388-5508

USED TRUCKS
Half-ton pickups to tandems
GEORGE ENG TRUCK SALES
2810A Rock Bay Ave. 385-3054.

'74 VOLKSWAGON WINDOW VAN with AM-FM radio, radial tires, excellent condition, very reasonable. 652-1304, 386-6290.

1975 DODGE VAN, PARTIALLY camperized, 6 cylinder standard, 5,000 miles, excellent condition, $4750. 385-6026.

'71 BLAZER, 4X4, V-8, AUTOMATic, power steering, power brakes, good condition, asking $3450. 383-1746.

½69 FORD ½ TON. ASKING $1700. 477-6058.

'72 FORD 2-DOOR, PLUS CASH, trade for pickup. 479-5304.

1970 FORD ¾-TON PICKUP. 642-3218 after 4:30 p.m.

1965 FORD WINDOW VAN, IN good condition, 478-5705.

69 FORD ½ TON. ASKING $1700 383-9325.

158 TIRES

MICHELIN "X"
Radial Tires
All Sizes Available AT
D & D TIRE
1620 Blanshard
382-7283

4 T-SLOT MAGS WITH MICHEin ZX, 185-70 SR 13, $300 firm, less than 2,000 miles wear, phone Bert 385-6575.

5 MAGS AND SUPERCHARGER tires, to fit 6-bolt wheels for Datsun or GMC. Offers. 478-7089, evenings.

4 G78-14'S, BLACK WALLS, LIKE new, balanced on Chev rims $75. 479-7406.

STUDDED SNOW TIRES, TWO 14" tires on Chev. rims, two 15" on Ford rims, $20 each. 478-2742.

2 STUDDED SNOW TIRES, C78-15 on 15" Volvo rims, $50. 383-4631.

160 PARTS, ACCESSORIES

SPECIAL
ARMORALL, 8 oz. $2.98
GUNK Spray engine cleaner $1.98
Van Flares and Spoiler Set $115.95
Valvoline Oil, HD30, 10-40 $.79 qt.
Import Air Shock set with airlines $79.95
Mon.-Fri. 9-9, Sat. til 5
D. G. AUTO
3244 Douglas 382-4012

NO. 47 SUPERSTOCK
1968 Torino, currently in fifth place, disc brakes, full floater rear end, spare Clement rims, various spare motor parts and running gear parts, good trailer with electric brakes, spare 289 ready to race. Will sell as package or individually. Phone Orton Ker, residence, 478-7092; work, 382-5142.

FENDERWELL HEADERS FOR 62-64 Chevy 2, also front-end, hood, grill, bumpers, lights, trunk lid, 194 heads, reground 327 forged steel crank with bearings, 283 .040 with cranks and pistons, new cam bearings, plugs. 780 Quadra jet, M-21 parts, 15 327 rods. Al, 382-0327.

2 7' TRAILER AXELS, SPRINGS, electric brakes, wheels, tires, $250, MT cross ram manifold, to fit 265 to 400 Chev, $100, new 780 Holley, $90, new 383 to 440 Sig Erson cam and kit, with push rods, and rockers, $350, complete 8" Ford rear end, $50; complete '68, '69 full size Chev front end, $75. 385-7811.

'67 FORD HALF TON 240 6 CYLinder motor, 3 speed truck transmission, truck seat, 65 Galaxie XL parts, power steering, radiator, right front fender and doors. 744 Wilson.

TIGER HEADERS, $50; 260-302 Ford torker, $90; new Sigerson cam and kit 286 Dur. 500 lift., $130; 302 heads with 351 valves, guide plates, studs. $150. 592-2619.

RADIATOR REPAIRS, FAST TOP quality repairs at Maurice's Auto Body, 427 Beta St., phone 386-3381. Located behind the Burnside Pay and Save Gas Station.

Used Volkswagen Parts
Over 1 acre of VWs being dismantled Call B.C. Auto Wrecking Ltd. 652-1181.

WRECKING '64 MARAUDER Mercury, power windows, exhaust, motor, 390 4 barrel transmission, new brakes, all accessories. 595-2409.

FOR SALE: NEW 1 CLUTCH pressure plate, 1 clutch disc, 1 resurfaced fly wheel, 1 aluminum bellhousing for 289 Ford. Call Dave or Dan, 595-0115.

CHEV. 350 TRW 11:1, 194 HEADS, dual point, disassembled. Needs rings and bearings inline bore, etc., $450. '55 to '57 Chev. new small block headers, $90. 478-3846.

TRIUMPH TR3 PARTS — 5 WIRE wheels with knock-off hubs, $125; motor trans with overdrive, rear end, $125. 246-3576.

4 13X5 KEYSTONE SLOTS, EXcellent shape, $100. Also 4 13x5 Keystone mags, $60. 384-5180 after 5.

VICTORIA 4-WHEEL DRIVE
FREE WHEELING HUBS for any make of 4-wheel drive. D-13531
597 Hillside at Rock Bay 386-6511

'62 VW ENGINE 40-HP. 10,000 miles, new clutch, 4 new tires the rest of it for free! $225 firm. 382-2645, 5 p.m.

EIGHT HOLE RIMS, FOR 800x16.5 tires. Will fit Dodge, Ford and GMC trucks. 385-1729, after 4 p.m.

GRABBER 60, MAGS AND tires, 4 stud, good shape, $200. 656-6471 after 5.

WRECKING 1968 FORD GALAXie 500 fastback, glass, rebuilt 289, heads and other parts. 479-9212.

4 FORD SLOT SUPERIOR MAGS G60x14, 2 chrome traction bars. 384-4042.

GOOSENECK HITCH, TRUCK receiver, toolbox, converts any trailer to a 5th wheel. 386-6643.

NEW HOLLEY 650 SPREDBORE 6,210, was $110, $85 or offers. 477-2695.

WANTED: 340 FENDERWELL headers. Phone for Doug anytime, 595-1496.

WANTED: TRANSMISSION TO fit a Sprite, Midget, or Morris Minor 1000. 656-3317.

FIAT 124 CLOTH TOP, 1 CUT repaired, $100. 658-8183 after 7:00 p.m.

1956 AND 1962 FORD AND GMC pickup engines and parts. 652-2447, 5 to 9 p.m.

SINGLE AXLE CAR TRAILER, wiring, brakes, 5000 pound capacity. $350. 479-7086.

1974 TOYOTA LONGBOX, TRUCK, deluxe camper, and canopy, loads of extras. Phone 478-1838.

1973 22' PROWLER, FULLY self-contained, excellent condition. What offers? Duncan, 748-2934.

INTERNATIONAL 6-CYLINDER engine. 595-2997.

CHEV 250 LONG BLOCK, REbuilt, never installed. 598-2966.

VOLKS PARTS, DOORS, FENDers, glass, etc. 382-2691.

WRECKING 1950 CHEV ½-TON, good motor. 383-4553.

1956 LAND ROVER, RUNNING, complete or parts. 479-5966.

FIAT 124 HARDTOP ROOF, $350 or best offer. 478-5626.

'59 VW BUG FOR PARTS OR whole. 383-0665.

BUCKETS SEATS DODGE DUluxe as new $45. 477-1629.

2 14X10 CRAGAR S-S AND M-50 tires, $300. 383-0875.

162 AUTO REPAIRS, SERVICE and TOWING

LAND ROVER REPAIRS
We fix all makes of Land Rovers. Call Chris Christiansen. 477-3506 after 5.

164 AUTO BODY WORK AND PAINTING

CUSTOMIZING WITH SIDE mouldings, pin stripes, wheel disks, beauty rings, GT stripes, etc, etc. Kari's Auto Accessories, 388-6275, pager 659 or 384-2320.

166 CARS AND TRUCKS WANTED

WANTED TO BUY
TOP QUALITY CARS
DePape Motors Ltd.
760 Johnson 384-8035

SHELBOURNE AUTO MART
1640 Cedar Hill X Rd. 477-9166
We Buy Cars—Instant Cash

PLIMLEY
1010 Yates Street 382-9121
Good used cars wanted for cash

166 CARS and TRUCKS WANTED

CASH
We will buy your car for cash. G.C.M. Motors Ltd., 780 Goldstream Ave., 478-3242. D-7197.

WANTED 1955-60 CHEV ½-TON pick-up truck, body and running gear must be in good condition. Phone 384-4973.

WANTED: VW STATIONWAGON, under 60,000 miles, standard transmission, good condition inside and out, $1500-$2000. 642-3700.

168 CAMPERS, TRAILERS and MOTOR HOMES

Opening Soon
SHERWOOD
Mobile and Modular Home Park

Orders are now being taken on new homes in Sherwood Mobile and Modular Home Park.

This new park features: Quiet country atmosphere, 200 feet river frontage, boating, swimming, fishing. Over 1 acre unspoiled leisure area. Close to schools. Shopping, ice arena.

Spaces are allocated on a first come first served basis.

Robinhood
SALES AND SERVICE
2714 SOOKE RD.
478-9912, 478-9517
D.L. 00422A.

DOGWOOD TRAILER SALES LTD.

TRAILERS
1975 15' Randell (TW frig, furnace, toilet) $2800
1976 15' Randell (TW frig, furnace, toilet) $3430
1969 15' Travelaire (frig, oven, toilet) $1850
1968 15' Travelaire (frig, oven, toilet) $1750

CAMPERS
1975 8' Randell (TW frig, furnace) $2350
1972 8½' Randell (TW frig, furnace, jacks) $2100
1975 8½' Security (TW frig, furnace, oven, toilet, jacks) $2885
1975 9½' Randell (TW frig, furnace, toilet) $2950
1976 9½' Randell (TW frig, furnace, toilet) $3100
9' Four Season (oven, furnace, toilet) $1800

2630 DEVILLE ROAD
DL 13587 478-6841

GRAND OPENING SALE CONTINUES ALL THIS WEEK AT VICTORIA RV CENTRE AND DUNCAN BOATLAND
1080 GOLDSTREAM AVE.
478-8377

BOB'S
MOBILE HOMES LTD.
25 Crease 386-3623
DL 00414A

GREAT PRICES
75 18' NOMAD tandem $4295
73 20' HOLIDAIRE, clean $4595
75 26' NOMAD, many extras $6450

TRAVEL TRAILERS
5TH WHEELS
MINIHOMES
PARTS—PROPANE SERVICE
386-3623

FENNELL'S
TRAILER SUPPLIES LTD.
Parts — Propane — Repairs
CANOPIES
PARKLANE tent trailers
2 styles of VAN TOPS
Custom Building and Van Conversions
6459 Patricia Bay Hwy.
652-3941
OPEN 7 DAYS A WEEK

KUSTOM KOACH 19.5' TANDEM w.w. 4-burner stove, eye-level oven, exhaust fan, flush toilet, shower, holding tanks, 2-way fridge, tinted glass, 2-way lighting HD battery, wired for TV, stereo and air conditioner, 30-gal. water tank, pressure system, 4 jacks, furnace, 2—30 lb. propane tanks, Ford Ranger F100 390 V-8, radials, p.s., p.b., canopy, dual locking gas tanks, equalizer hitch, dual sway control, transmission cooler, electric trailer brakes. Prefer to sell these 1974 colour co-ordinated units together as they are completely compatible. In immaculate condition. 382-1203.

VOLKSWAGEN CAMPER
1970 Van, with sink, stove, much storage. Top-notch mechanical condition, engine rebuilt recently, still under warranty, have papers. Excellent economical transportation, plus a recreational vehicle, all in one. $3,000 or make an offer. 656-5895.

TRAV-L-MATE CAMPERS
For Import Trucks
HORWOOD MAZDA
Exclusive Dealers
385-1451

168 CAMPERS, TRAILERS and MOTOR HOMES

S. J. PEDEN LTD.
VANGUARD
CLEAROUT PRICES
On All Remaining '76 Stock
15-20 Ft. TRAILERS
21 and 31 Ft. 5th WHEELS
8-11 Ft. CAMPERS

e.g. '76 9½' VANGUARD. This popular Vanguard camper sleeps 6, has toilet and is all ready for that fall vacation. Was $3080
SAVE $ 270
CLEAROUT PRICE $2810

Just Traded
'76 VANGUARD 8'9" 3 way fridge. Furnace $2995
'72 VANGUARD 8½', Furnace, Jacks $2495
STARCRAFT Tent Trl. $1395
'73 FORD XLT ¾ ton c-w 8½' VANGUARD Toilet model $7695
BUCANEER Import camper $1495
'74 21 Ft. VANGUARD Mini-Home. Only 7,000 mi. $12,495
19' SCAMPER Mini-Home $9995
10½' ARISTOCRAT Shower model $2995
21 Ft. VANGUARD 5th Wheel $6495
13' ARISTOCRAT Trailer $1295
'74 VANGUARD 11 Ft. Fibreglass roof $4395
LIONEL 100 Tent Trl. $1595

PARTS AND ACCESSORIES
CLEARANCE PRICES on awnings, hitches, etc. Also substantial savings on camper jacks, furnaces, toilets, etc., many, many in store specials!

WE SELL AND INSTALL
Van Tops
PROFILED ALUMINUM

Rentals
OFF SEASN RATES
ON FALL RENTALS
BOOK NOW!

S. J. PEDEN LTD.
2855 Quesnel St.
D-13432
386-3464

IMPALA CAMPING WORLD

DON'T MISS THIS!
ALL REMAINING 76 UNITS
MUST BE CLEARED
77's ARE ON THE WAY
NO REASONABLE OFFERS REFUSED ON
TENT TRAILERS
MOTORHOMES
TRAVEL TRAILERS
5th WHEELS
656-5504
Pat Bay Hwy., Sidney
D.L. 15802

DOMINION MOTORS
HOME OF
LAYTON — HOLIDAIRE TRAILERS
GALAXIE CAMPERS and CANOPIES
CHINOOK MOTORHOMES
Another Shipment of
CHINOOK MOTOR HOMES
Have Arrived
SEE THEM TODAY!
PARTS, ACCESSORIES REPAIRS
HOURS OPEN
MON. to SAT. 8 A.M. to 5 P.M.
We Specialize in I.C.B.C. Autoplan Campers and Trailers
1703 BLANSHARD ST.
(Across from Hudson's Bay parking lot) Victoria, B.C., 385-5012
Dealer Licence Number D-5536

11 FT. VANGUARD P12 CAMPER, shower, toilet, 3-way fridge, oven, double sink, hot water tank, hydraulic jacks, as new. Must be seen. Asking $4250. 245-3829, Ladysmith

1975 LIONEL TENT TRAILER 110, 3 way fridge, furnace, 3 burner stove, 2 tables, sleeps 7, seldom used, by appointment only phone 385-8611.

1972 BOLER TRAILER FOR sale, or trade on camper for import truck. 748-9742 Duncan.

17½' TRAVEL TRAILER, FULLY self-contained, excellent condition, $3,300. 479-8596 or 479-3736.

22' WINNEBAGO FOR RENT, fully equipped, air conditioning etc. Sleeps 6. 477-3373.

8' (NOT OVER CAB) CAMPER, good condition, $650. 388-6755, 478-8239.

23' MOTOR HOME FOR RENT, available from August 27, off season rates. 479-6612.

1975 LIONEL 85 HARDTOP, 2-burner stove, furnace, cooler, sleeps six, $2300. 477-0895.

19½' CUSTOM COACH TRAILER, as new, may be seen at 729 Rockheights. 388-5851.

TENT TRAILER, GOOD SHAPE, $375. 658-8617.

NEW DELUXE 8' CANOPY CUStom made. 1291 Garkil.

FOR RENT, 25' ESCAPADE MOtorhome. 388-6876.

HARDTOP TENT TRAILER, sleeps 6 642-3218 after 4:30 p.m.

1972 BOLER, EXCELLENT CONdition, $2195. 477-4988.

1971 FORD 4X4, 8' CAMPER, many extras. 382-7522, 477-0339.

8½' TRAVEL QUEEN CAMPER, fully equipped. $2000. 592-1012.

8½' SECURITY CAMPER, MANY extras, $[illegible]450. 382-[illegible]02.

168 CAMPERS, TRAILERS and MOTOR HOMES

COASTLINE TRAILER CENTRE

ZUPER ZALE
'76 Continues
PROWLERS
PRICED TO SELL
BUILT TO LAST
$500 OFF
478-0933
1621 Island Hwy.
(Across from Colwood's Farmers Market)
Weekdays 10 'til 9 p.m.
Open Sunday
1 p.m. to 5 p.m.
Dealer Lic. No. D-13719

OKANAGAN
CAMPER SALE
NOW ON
Repairs — Parts and Accessories
LOGAN'S RV SERVICE CENTRE
650 Burnside E. Near Douglas
Ph. 384-0123 Anytime

'76 Boler Trailer
Just like new
386-3516
Metro Toyota Ltd.
625 Finlayson
DL 00431A

ARE YOUR TRUCK SPRINGS ADEQUATE? We sell and install DENDOFF overload springs for all Trucks including imports! Phone 384-0213. LOGAN'S R.V. SERVICE CENTRE, 650 Burnside East near Douglas.

TILLICUM FURNITURE
2612 SOOKE RD.
Now makes camper, trailer and boat cushions. Any size or shape. Full selection of materials available. Free estimates. 478-0522.

EXCHANGE
20' K and C Cruiser In-OB, marine head, sleeper seats, power trim. Full canvas in excellent shape. Value $7000. Trade as part payment on smaller motor home approx. 19-20'. Phone 598-1438.

1975 OKANAGAN CAMPER, 3-way fridge, propane stove, and jacks. $2,200 or nearest offer. Will also accept factory built canopy for Toyota Long Box as part payment. 382-3492.

URGENT MUST SELL, CUStomised deluxe conversion '74 supervan automatic. 24,000 miles stove, fridge, bed, stereo, etc. All reasonable offers and trades considered. 386-6809.

1973 ¾ TON FORD, 1975 CUSTOM made 10½' camper, 3-way fridge, stove, oven, queen size bunk, hydraulic jacks, $6,800. 385-2691 after 5 p.m., weekdays.

1972 MAZDA PU AND ASTROnaut camper. Low mileage. Very clean. $3195. B. Madsen Motors, 2691 Sooke Rd., Glen Lake. 478-5011. DL 00569A

1970 LTD COUNTRY SQUIRE wagon, PS, PB, 429 CID, roof rack, complete towing package for 1974 Terry 25' trailer including awning and TV. Package $8500. Will sell separately. Phone 746-7663.

1969 TRAVELAIR HARDTOP tent trailer, sleeps 6, stove, sink, ice-box, electrical hook-up, excellent condition, $1000 firm. 652-1420.

WILL SELL OR TRADE '75 Neonex 2 bedroom, 12x68 mobile home in modern park for equity in townhouse or building lot. What offers? Call 642-4150.

1972 ARISTOCRAT 16' LO-LINER, fully self-contained, toilet, awning, refrigerator, range, sleeps 6, low mileage, excellent condition, $3,400. 479-3687.

REDUCED TO $6,500
1970 Open Road 20-ft. Minihome, power steering, power brakes, furnace. Fridge, monomatic toilet, 41,000 miles. Phone 388-7067.

8' OKANAGAN CAMPER, 1 YEAR old, 3 burner stove, 3-way fridge, furnace, new condition, only $2400. 746-6554 Duncan.

'71 FULLY CONTAINED camper, like new, '71 Dodge Truck, low mileage, complete unit, $5900. 592-7691

1975 LIONEL 100 TENT TRAILer, as new, 3 burners, double gas tank, and accessories. $2,200 or best offer, 477-9386.

23' SCAMPER, SELF-CONtained, oven, equalizer hitch, must sell, located in adult park. 478-4562.

'71 VOLKSWAGEN CAMPER, new engine, 2 new tires, beautifully maintained. Asking $3,400, 595-4615.

LIONEL 100 HARDTOP TENT trailer, stove, sink, etc. Surge brakes. $1,750 or nearest offer. 479-3696.

VOLKSWAGEN VAN
1970 camper. Excellent mechanical condition. New engine, $3000 or offer. 656-6895.

USED AND NEW 19' FLEURY motor homes, trailers 23' and 35'. Jackson's, 974 Goldstream. DL 00044A.

HOME MADE HARD TOP TENT trailer, fridge, curtains, mattresses, cable, ample cupboard space, new tires $650. 478-8451.

17' FIFTH WHEEL TRAILER, 3-way fridge, furnace, stove with oven, toilet and shower, new condition. Asking $4500. 477-9140.

1974 DODGE CAMPER, RADIAL tires, excellent condition. Phone Duncan, 746-5188 days, 748-2371 eves.

1975 31' TERRY 5TH WHEEL with hitch, fully furnished, TV and antenna, excellent condition. 478-6907.

FOR RENT
1976 Winnebago Mini 20', sleeps 6, air conditioned. $200 per week. 479-1047.

8' TOTEM TRAILER, NEW paint, wiring, tires and bearings. Sink, stove, ice-box. Good shape. Offers. 479-8598.

VOLKSWAGEN SLEEPS 5, FULL top, all equipped, TV, stereo, CB, radials, 30 m.p.g. Immaculate. $3900. 1470 Edgeware.

MUST SELL 1974 VOLKSWAGEN Westfalia camper, 19,000 miles, like new. 385-2903.

BOOK NOW FOR WINTER RENtals, self-contained trailers, ½ price. 384-4818.

SNO-BIRD RECREATIONS LTD.
1621 Island Hwy. 478-3426
Campers—Trailers—Van Inserts

BOAT LOADERS, CUSTOM made for campers, mini-homes. 478-3796, 478-2754.

FOR RENT: 16' HOLIDAIRE trailer. Fully equipped. By week or month. 598-8518.

8½' SELF-CONTAINED CAMPER, crew cab truck, many extras. 478-1649.

1965 MERCURY TRUCK WITH 1972 8' Galaxie camper. Will sell separately. 386-2515.

25' MOTOR HOME FOR RENT fully equipped, off season rates, 479-6612.

1969 CHEV. ¾-TON. 1972, 11' self-contained camper. Many extras. $5000. 592-6076.

'71 VOLKSWAGEN WESTPHALIA, complete except stove. Come drive it, $4200. 384-1663.

WINNEBAGO, 1976, 21'. COST $16,000 3 months ago. Low mileage. As new $14,500. 479-1392.

BARGAIN: 17' TRAVEL HOME. New carpet and upholstery. Toilet, fridge, stove, $1780. 382-9501.

'75 8'6" CUSTOM BUILT VANguard, loaded. Must be seen. Offers. 385-0248.

168 CAMPERS, TRAILERS and MOTOR HOMES

DOGWOOD TRAILER SALES
PARTS — PROPANE
RENTALS
RANDELL TRAILERS AND CAMPERS 478-6841
2630 Deville Road
Dealer Licence D13587
Highway 1 at Millstream Rd.

'72 CHEVY 30 CAMPER VAN completely equipped, 350 V8, power steering and power brakes, low mileage, sleeps 2 adults and 2 children, $7,000 or nearest offer. 479-8358.

1974 GMC ¾-TON SUPER CUStom, only 7,200 miles, PS, PB, radio, dual tanks, like new. 10½' Skylark camper, fully equipped, tape deck etc. $8900.00 complete or will sell separately. J. B. Lowe, Box 629, Qualicum Beach, 752-9684.

17' ARISTOCRAT, FULLY SELF-contained with shower and toilet. Sleeps 6. Double tanks, double batteries, screened windows and door, jacks, blocks and awnings. Excellent condition. $3000. 478-5963.

1969 23' BRANDLMAYR, 150 H.P. I-O Mercruiser, on heavy duty trailer, extras, for sale or trade for trailer that sleeps 6. Moving to Prairies. 748-2305 after 5.

CAMPING UNIT, 71 FORD Sport Custom ¾-ton, fully equipped, complete with 9½' Vanguard camper, 1 owner, 36,000 miles, top shape, $7,000. 642-3177.

1974 JAYCO 17' SLEEPS 5, 3-burner stove, oven, toilet, furnace, etc. Fully self-contained, excellent condition, $3,900. Phone 642-3251.

1975 17' TRAVELAIRE SELF-CONtained, 3-way fridge, oven, heater, sleeps 6, complete with hitch, tanks and car mirrors, like new. 658-8186.

1974 21' MOTOR HOME. LOW mileage. Air conditioned. Tape deck. Toilet shower, Fridge, stove, oven, furnace, etc. Excellent condition. $12,500. 478-4293.

1975—14.5' SCAMPER, 6-MONTH-old 3-way fridge, stove, furnace, pot pourri, electric brakes, sleeps 6, excellent condition. 478-7847.

26' TRAILER, 1966, SEPARATE bedrooms, furnace, clean and good condition, $3950. 1319 Glenridge. 478-7167.

WANTED FOR CASH: VW WESTfalia camper, not older than 1972, low mileage. 598-7614.

FOR RENT, WINNEBAGO motor home, August 28 on. 477-2704.

1975 BOLER TRAILER, SLEEPS 4, used twice, with extras. $2,600. 477-0065.

JONES TOFT-TOP TENT TRAIer, sleeps four, $175, 383-2298.

8' CAMPER, SLEEPS 6, STOVE, sink, ice-box, jacks, $1350. 479-3851.

BOLER TRAILER, GOOD CONDItion, $2150. 656-4479.

'74 BOLER, GOOD CONDITION, extra options. 385-0286.

MOTOR HOME FOR RENT, available August 24 on. 384-7038.

169 MOBILE HOMES AND PARKS

Now Available
Home Selection for
GEORGE ESTATES
"A Modern Adult Development"
Located in
Esquimalt
For Information
Appointment
Call
478-8305
HAPPY VALLEY HOMES

HIDDEN VALLEY—We have a fine selection of quality single and double wide homes priced from $15,000-$25,000 on fully developed attractive park sites. Open daily for inspection 9 a.m.-5 p.m. or by appointment. Exclusive sales agents.

ADMIRAL HOMES LTD.
8500 Florence Lake Rd. 478-6434
(McD-01343A) 478-0034

YOU'RE CHOICE
10 minutes from town, 1 block to shopping, 12x52, all appliances, $17,000.

24x52 family home, 3 bedrooms, fully furnished, all appliances, 10 miles from city. $28,000

1 block from school, on bus new Neonex furnished 3 bedroom, $18,900

All sizes, all prices, all locations. 478-9122, 478-2642.

FOR SALE BY OWNER
Late 1974 Monarch Double Wide Mobile Home, 11,052 sq. ft., cared for but never occupied. Furnished, custom decorated, with wall-wall carpet throughout. 3 bedrooms, 2 full bathrooms, built-in buffet in dining rm. Washer, dryer, fridge and stove included. Sundeck 8-24 ft., located on a well-landscaped lot, in a small exclusive adult park overlooking Cowichan Bay. Asking $28,900, please call 652-3038.

68X12 3 BEDROOM EXPANDO fully furnished, major appliances, fireplace, front porch, french doors, sundecks front and rear, storage shed, work shop. Well landscaped with garden, very large lot only $75 per month. 474-1288. Family Mobile Homes 00809.

DOUBLE-WIDE DIFFERENT sizes available in Langford and Sooke areas, many extras to choose from, some on private lots others in beautiful parks for either adults only or families. 474-1288. Family Mobile Homes 00809.

DIPLOMAT 3 BEDROOM, LIVING room, dining and kitchen, electric fireplace, avocado washer, dryer, fridge and stove, aluminum workshop, storage shed, chicken coop, on large lot in residential area. Offers invited. 478-0528.

2-BEDROOM MOBILE HOME, 12x64, extended living room, added bedroom, front and back porch, fireplace, 4 appliances. carpets, drapes, garden shed, double parking, landscaped. Adults, 478-0254.

YOUR CHOICE OF HOMES
New double wides delivered and set up on 5 and 10 acre leased lots. Starting as low as $19,800. Financing available O.A.C. Only 5 left on Salt Spring Island. 478-9122.

1975, 3 BEDROOM NEONEX, 12x68', never lived in. Centrally located on Craigflower. Fully furnished. Only $18,900. Bank financing O.A.C. 388-6275 pager 2594.

814 SQ. FT. CARPET THROUGHout in Langford area, pad rental only $70 per month. 474-1288, Family Mobile Homes 00809.

MOVING MUST SELL '71 SQUIRE 12x48 appliances, carport, mountain view in quiet park in Langford. 478-5607.

MOBILE HOMES SETUP
IN PARK
Good selection of sizes and prices
BOB'S MOBILE HOMES 386-3623

BUYING OR SELLING
FAMILY MOBILE HOMES
D.L. 00809A 474-1288

LOVELY STARTER OR RETIREment. Large living room, bathroom has twin basins. Porch, carport, shed, garden. 642-3607.

LEAVING PROVINCE. MUST sell immediately. 3-bedroom mobile. Make offer. (112) 743-5777. Anytime.

DOUBLE 12' AND 8' WIDE MObile homes in quiet adult park, near bus, stores. Jackson's, 974 Goldstream. DL00044A.

1974 DOUBLE WIDE, 3 BEDrooms, 2 bathrooms, large sundeck, landscaped. In Hidden Valley Mobile Home Park. 478-6747.

PARKWOOD DOUBLEWIDE, 2 bedrooms, covered patio, toolshed, excellent condition, low price, 478-6624, or 478-5812.

NEWSTEAD HOMES LTD.
24x42 BERKSHIRE 2-BR 1 bath
3200 Quadra 386-8871

NEWSTEAD HOMES LTD.
12x68 NEONEX 2 BR and den
3200 QUADRA 386-8871

3 BEDROOM HOME FOR SALE on private leased property. Asking $18,000. 642-3727.

NEWSTEAD HOMES LTD.
12x68 MONARCH 2-BR
3200 QUADRA 386-8871

3-BEDROOM AMBASSADOR 12X68 mobile home. Furnished. $16,900 or best offer. 743-5339 days.

FOR QUICK SALE, 12X52 MObile home, $9,500. 642-4139.

169 MOBILE HOMES AND PARKS

Robinhood
SALES AND SERVICE
USED HOMES

L 3040 — 16x40 Expando home, 1 bedroom, lovely condition throughout, on bus route, Colwood area. Pad rent $60. $8,800.

L 3147 — 12x68, 2 bedroom, utility room, reverse isle. Sooke area. $23,000 obo.

L 3271 — 24x40, 3 bedroom, near new, on private lot. Langford, $24,500.

L 3278 — 12x68, 2 bedroom. 8x26 sundeck, cedar skirting quiet park. Sooke. $17,775.

L 2140 — 12x56, 2 or 3 bedroom Sooke area. Quiet waterfront park, $10,000.

Many more new and used homes to choose from.
FRANCHISE DEALER FOR HOMCO AND MANCO
2714 Sooke Rd. 478-9912, 478-9517
DL 00422A

hv
Happy Valley
HOMES LTD.
The Home of Modern Manufactured Housing Available on a turn-key Basis
2681 SOOKE RD.
478-8303
MEMBER
WESTERN MOBILE HOME DEALERS' ASSOCIATION
D.L. 00832-A

TRIANGLE HOMES LTD.
BENDIX and MANCO
2435 Trans Can. Hwy.
478-1774, D-01055A
Mon.-Sat., 9-6 p.m.

NEW TOP LINE FURNISHED 12x68 AMBASSADOR. FRONT BEDROOM WITH EN-SUITE PLUMBING, MOLDED TUB IN THE REGULAR BATH, FIREPLACE, BAY WINDOW, IMMITATION ROCK EXTERIOR. SET IN SPACIOUS GUARDIAN VILLAGE. SKIRTED DECKS AND LAWNS IN. AT ONLY $22,950. DRIVE BY 6947 GRANT RD., SOOKE.
CORWIL COACHES LTD.
652-2776 642-4416

"HIDDEN VALLEY." The finest in mobilehome living. Look at all the rest first and then come and see "HIDDEN VALLEY." View our quality homes and beautiful sites. You'll choose a home in "HIDDEN VALLEY" because you get more for your money than anywhere else. Exclusive sales agents—

ADMIRAL HOMES LTD.
2500 Florence Lake Rd. 478-6434
(MCD—01343A)

GOLDSTREAM
MOBILE HOMES LTD.
PARAMOUNT PREMIER
MONARCH AND PARKWOOD
Modern park space available with all purchases
2994 Jacklin
478-1751 478-8391
Dealer Licence No. 01280A
OPEN TO 5:30

DREAM HOME, BEAUTIFUL Brentwood Bay location. Ocean view with spacious lot. 1975 24x48 fully furnished with workshop, utility room, sundeck, porch. $10,000 of extras. Sacrifice $36,900. Phone 478-9122.

COME TO
6947 GRANT ROAD, SOOKE
And see an affordable home.
Prices from $19,950

MUST SELL! MOVING, COMfortable compact 2-bedroom mobile home in Mill Bay Park. Skirted, landscaped, veranda, shed. Call collect, 743-5942 afte 6 p.m. and weekends.

CARAVAN JUAN DE FUCA Trailer Park and Lakecity Mobile Homes Ltd. has a new 3 bedroom 12x68 fully furnished Glendale home for sale. 7871 West Coast Road. 642-3053.

12X68 3-BEDROOM NEONEX EState, 1½ years old, set up in Cedar Creek, Mill Bay. Porch, fenced, utility shed, landscaped and skirted. Leaving province, must sell. 743-9074.

10'X46' MOBILE HOME LOCATED at No. 10 Pedder Bay Trailer Park. Can remain on property with rent of $54 per month, semi-furnished, $8,500 or best offer. 478-3652 or 478-2633.

1975 PARAMOUNT MOBILE home, 12x60, 2 bedrooms, adult section of park, close to city. Skirted and 8x16 porch, fridge, stove and storage shed. 60' paved driveway. $18,900. 478-1376.

FOR SALE, 1973 60X12 2-BEDroom Neonex Expando, appliances, fully skirted, sundeck, carport attached, desirable location, asking $19,500. Call 478-3171.

12x68 NEONEX ESTATE, 2 BEDrooms, den, furnished, skirted, small park. In Sooke. Offers on $19,500. 642-5539 or 642-3213, ask for Dale.

10X55 KITSIERRA, SET UP IN waterfront park, west of Sooke, exceptional views of Olympics and Juan de Fuca Strait, $7,000 firm. For appointment to view, 642-5511.

WANTED TO RENT: SERVICED mobile home site for one child family. 382-2538.

NEWSTEAD HOMES LTD.
24x52 MODULINE Premium 3 BR.
3200 Quadra 386-8871

181 TOURIST ACCOMMODATION

ROOM TO RENT WITH STOVE, fridge, TV, man only. 383-5054. Please phone before 10 a.m. or after 4 p.m.

190 ROOM AND BOARD

PRIVATE ROOM AND GOOD food in family home to amiable, employed female, $45 weekly. 383-5520.

WORKING PERSON OR STUdent, single or double, Fairfield district, 382-3368.

191 ROOM AND BOARD WANTED

GENTLEMAN, FIFTIES, DEsires board and room. No commercialized houses, family home. Victoria Press Box 179.

WANTED: ROOM AND BOARD near Reynolds school, 479-6244.

193 ROOMS TO RENT

FURNISHED BEDROOM IN modern townhouse, share kitchen, dining, rec. room facilities. Free use of washer and dryer. Cablevision. One block from Sears. Suitable for working man. $125 month. References please. Available September 1. Call 7-9 p.m. 479-4413.

OAK BAY, 2 LARGE ROOMS, $95 and $100, share kitchen and large living room with fireplace. UVic women only. Utilities included. Call 592-1705.

LARGE ROOM, HOUSE NEAR Douglas and McKenzie. $100 a month plus utilities. 479-3134 after 6 p.m.

193 ROOMS TO RENT

SEVERAL UNFURNISHED rooms for rent, in large semi-cooperative house, in Fairfield area. Available Sept. 1st. Phone 385-6815, days; 382-1557, evenings.

5 MINUTE WALK TO UVIC FURnished room, Oak Bay, private entrance, bath, laundry, breakfast, male student, non-smoker, 592-1756.

SEPT. 1. FURNISHED SLEEPING room. Hot plate. For working man or student. $70 month. 383-8028 after 6.

BEDSITTING ROOM, FURnished for mature non-drinking working man, $75 monthly, on Fairfield. 382-7464.

MASTER BEDROOM IN DELUXE suite, share facilities with one. Pool, etc. September 6. Young man preferred. $135. 477-4748.

ROOM TO RENT, IN TOWNhouse, on bus route, near University, 385-2878

BRIGHT ROOM, BREAKFAST, private home, businessman. $30 weekly. Bay-Shelbourne. 595-4397.

FURNISHED ROOM, FRIDGE, no cooking, working man only, abstainer, reference. 478-4113

SLEEPING ROOMS TO RENT, $45 weekly. Contact assistant manager, Douglas Hotel. 383-4157.

CLEAN LARGE ROOM IN QUIET Fairfield area, ½ mile from downtown, shared facilities. 382-0535.

Full facilities, $120. 2 blocks from UVic. 477-9283.

194 ROOMS WANTED

WANTED ROOM IN FAMILY home, for single female, non-drinker, very quiet, prefer South Fairfield, 385-8630.

197 HOUSEKEEPING ROOMS TO RENT

SEVERAL HOUSEKEEPING rooms available now, shared kitchen and bathroom facilities. Only students and responsible adults please. Call Mr. Brigs 385-7721 or 592-3978.

2 LIGHT HOUSEKEEPING rooms, separate kitchen, fully furnished, utilities included. $95 and $100. Phone 383-4387.

UNFURNISHED HOUSEKEEPING room, ladies only. Reasonable rent. Apply Yates Hotel, 712 Yates St.

AVAILABLE SEPTEMBER 15, 2 furnished rooms. Cooking facilities, telephone, cable vision included. Non-smokers, men. 385-2330.

BRIGHT, CLEAN ROOMS, $94, Fairfield, clean, quiet persons only. 382-7410.

SIDNEY, LARGE, COMFORTable, close shopping centre. Available September 1. 652-3589.

ROOMS AND KITCHENETTE, clean, bright, quiet, fridge, shop, bus. 383-9794.

ROCKLAND — FURNISHED rooms, share full kitchen and bathroom. $95. 382-9365.

ROCKLAND AREA, LARGE FURnished room, with private kitchenette. 598-4044 after 6 p.m.

TEMPORARY ACCOMMODATION suit 1 lady near K-Mart, utilities. 477-1654.

CLEAN AND BRIGHT FOR ELderly person. Available Sept. 1st. 382-6681.

LARGE HOUSEKEEPING ROOM, Fairfield area. $75 a month. 382-4480.

HOUSEKEEPING ROOM ALL supplied, close to town, men only. 383-2242.

CLEAN OWN KITCHEN, SOBER gentlemen only. 1007 Johnson.

2 HOUSEKEEPING ROOMS available September 1. 388-4501.

200 APARTMENTS TO RENT UNFURNISHED

DELUXE DELIGHT
CORNER SUITE, ULTRA MODERN, SPACIOUS, 1,100 SQ. FT., 2 BDRMS., 1½ BATHRMS., AND QUALITY APPLIANCED KITCHEN AND BALCONIES. EXTREMELY DESIRABLE LOCATION, SET AMONGST AREA OF EXPENSIVE FACILITIES; ON TRANS., AND CLOSE TO SHOPPING. GRACIOUS LIVING INCLUDES SWIMMING, SAUNA, WHIRLPOOL, EXERCISE, ENTERTAINMENT AND REC. RMS., WORKSHOP AND AMPLE STORAGE. HEATING INCLUDED. AVAIL. SEPT. 15. $400 PER MO.

ALSO 1-BDRM. PLUS DEN SUITE. AVAIL. IMMED. $325 PER MO.
E. RUSSELL E. KOLSTAD
656-6148 384-9318 642-5315
C. N. MONTAGUE CO. LTD.

AVAILABLE
IMMEDIATELY
Large new 2 Bedroom condominium for rent in Southport — 1000 Esquimalt Road. Rent includes stove, fridge, drapes, wall to wall carpets, heat, undercover security parking, washing facilities and a rec. room. For any further information and viewing call:
RICK KINNIS 477-9394
ARNOLD MARR 477-6233
WESTMONT REALTY LTD.
920 Hillside
386-6796

ESQUIMALT — CLOSE-IN
Available Sep. 1, 3½ room (1 bedroom) apartment with 4-pce. bath, fridge and range, cable, laundry, parking, heat and hot water, some furniture. $176.95 — and one, same as above, with main furniture for $207.95 Mature couples only, sorry, no pets or children. Dickie Agencies Ltd., 919 Fort St., 382-7822.

NOW RENTING
Quiet, apt. block, close to town, ample parking and storage, rec. room.
1 B.R.s from $210.00 avail Immed.
PEMBERTON, HOLMES LTD.
1000 Government Street
RENTAL DEPT., 384-8124

AVAILABLE SEPTEMBER 1 IN James Bay near the park in a real good four-plex, $300 per month. The Top Floor Suite — 2 bedrooms, living room, with electric fireplace. Large kitchen and dining area, w.w. carpets. Stove and fridge hot water included. Ph. 592-3118.

NEW, MODERN 2 BEDROOM apartment with rec room, bar, fireplace and garage. Glen Lake area. Including heat and light, $350 per. Available 1st of September. Call 478-8395 to view.

2-BEDROOM MAIN FLOOR, close in Rockland area, quiet, modern block, elevator and controlled entrance, suit quiet, mature adults, no children or pets. $225. Available October 1st. 385-1779.

CHILDREN AND PETS O.K. 3 bedroom, 2 storey, fridge, stove, washer and dryer, 1½ baths, wall to wall. Gorge area, $359 Vacant. 383-4568.

MODERN SELF-CONTAINED bachelor suite, middle-aged business person only, single occupancy, $100, 384-2034.

3 BEDROOM BASEMENT SUITE, private entrance, nicely decorated, with stove, fridge. Choice location. $175 month. 652-2757.

OCTOBER 1ST., 2 BEDROOM corner suite, 19th floor, ocean and city views, many extras $365. 384-2927.

CLOSE TO TOWN, COMFORTable bachelor suite, available immediately. $149.81. To view, call 383-7447.

NEW BACHELOR SUITE, GORdon Head. Separate entrance. Fridge, Stove. $165 monthly, includes utilities. 477-7048.

FOR OCTOBER 1ST 2 AND 3 bedroom townhouses, Gordon Head area. $290-$350. Phone 9-4. 477-5422, no pets.

ESQUIMALT AREA, BACHELOR, 1 bedroom, and 2 bedrooms, small child welcome, phone 382-9618 after 5 p.m.

3 BEDROOM APT, WALL-TO-wall, stove, fridge, kids welcome, 1 pet, $325 per month, Lampson. 652-5550.

SMALL BACHELOR SUITE IN Fairfield. $95. Suit quiet, female student. 384-4652.

2 BEDROOM, $196. COLWOOD-Langford. Sorry no children or pets. 477-2548.

1 BEDROM SUITE, FRIDGE, stove, heat, $175. October 1st. Belmont, Gladstone area. 595-6326.

2-BEDROOM SUITE. BRAND new fridge and stove, drapes, wall-to-wall carpet. $275. 479-4277.

1 BEDROOM APARTMENT IN Sooke, $185 per month. Phone 642-3281.

AVAILABLE IMMEDIATELY. Large 2 Bedroom. No children or pets. 592-7678.

UNIVERSITY PARK TERRACE, 1-bedroom condominium, available Sept. 1st, $275. 479-5848 or 598-4292.

200 APARTMENTS TO RENT UNFURNISHED

SEASPRAY PROPERTIES LTD./REALTORS
727 G Johnson St.

ESQ. AND COMMERFORD
OPEN FOR YOUR
INSPECTION SAT. 2-4
Bachelor
1-Bedroom
2-Bedroom

946 BALMORAL
AVAILABLE NOW
Bachelor Suites
Furnished $255
Unfurnished $200
Rent includes all utilities and free covered parking.

1247 ACTON STREET
SELF-CONTAINED 1-Br. suite. Washer-Dryer included. Nice lot handy to schools and shopping. $250 mo., utilities included.

386-3124

WINDSOR COURT
Available September 1
Bachelor suite — $190-$200
1-bedroom, $225-$230
2-bedroom, $275-$300
Facilities include: saunas, whirlpool, 50' swimming pool, squash court and tennis court. For appointment please call:
Mr. Johnson, 386-0543
Mrs. Atkinson, 384-1992
Mr. Hand, 383-5059
Sorry, no children or pets.

ELDON PLACE
Large, near new apartment, 3225 Eldon Place, off Burnside, near Woodwards. Spacious bachelor, 1, 2 and 3 bedrooms from $199. Indoor heated pool, with sun patio, swirl pool, sauna, games room, hobby room, elevator, balconies, cable TV, covered parking available, on bus line, 5 minutes to downtown. Mature adults only, references, no children or pets. 386-0614.

IN THE COUNTRY
30 minutes from Victoria, set in park-like surroundings on the shores of the Sooke basin, are seven 4-plexes neatly placed in this country setting. All have wall-to-wall carpet, fireplaces in old brick, colored appliances and electric heat with individual controls in every room. Laundry facilities, rec. room with own appliances, inside heated storage compartment, rent from $240 per month, to view call 642-5525.

ASCOT HOUSE
New prestige apartment on a quiet street, 1537 Morrison St., First street below Fort and Oak Bay junction. Available September 1st.
1 bedroom, $225
Two—2 bedrooms, $320
3 bedroom $385
Older tenants preferred, no children or pets, on view 9-5 daily, later by appointment. Phone 595-6278 or 598-6711. Evenings. 383-0302.

1 BEDROOM APTS.
AND ONE 2-BEDROOM
AVAILABLE
Lease required. Mature adults only. Sorry no pets. Please phone 382-4221.
CHATEAU VICTORIA
740 BURDETT AVE.

GORDREAU
On Gorge Waterfront
Available immediately large 2-bedroom suites.
—swimming pool
—swirl pool
—sauna
—recreation room
For further information call:
BROWN BROS. ON BLANSHARD
385-8771 (anytime)

SOOKE
2 Bedroom apartment, fridge, stove, heat and water, garbage pick-up, children and 1 pet allowed. $200. Phone Pat 642-3829, beeper number 382-4246, Oscar Gislason. Also duplexes available at $225.

WATERFRONT LUXURY
3 bedrooms, wall-to-wall throughout, 1½ baths, fireplace, balcony, cablevision, building located on quiet cul-de-sac without traffic, heated covered pool, sauna, adults only. View by appointment, call 383-8340, 382-3721, 388-6454.

AVAILABLE IMMEDIATELY
2-bedroom suite, balcony, cablevision, building located on quiet cul-de-sac without traffic, heated covered pool, sauna, adults only. View by appointment call 383-8340, 382-3721, 388-6454.

ESQUIMALT DISTRICT, ONE bedroom apartments from $195. Includes heat and cable. Walking distance to town. Please call 386-7317 between 12 noon and 4 p.m. Sorry, no children or pets.

PEMBROKE PLACE
830 Pembroke. Excellent location. Close in to city centre. 1 only 2 bedroom, $279. Mr. Harper 384-7337.
Kilmarnock Holdings Ltd.

ONE BEDROOM APARTMENTS from $195. Includes heat and cable. Walking distance to town. Please call 386-7317, between 12 noon and 4 p.m. Sorry no children or pets.

NEWLY RENOVATED APARTment. Wall-to-wall carpeting, fireplace, cablevision, clean and bright, centrally located, $305. No pets or children. Please call 383-0640.

DOWLER MANOR
2549 DOWLER PLACE
2-Bedrm. New building. One child. 5 minutes city centre. CMHC rent controls, $290. 384-4882.

UNIVERSITY PARK TERRACE
2-bedroom condominium. Swirl, sauna, underground parking: Available September 1. $350. Contact manager, Suite 12, 477-0914.

ADMIRALS SQUARE
Beautiful 2 bedroom apts. available now, conveniently located on the corner of Esquimalt and Admirals Road, call 383-4446 or 385-3738.

CAPSTAN COURT
630 Head St. New adult oriented building, 1 and 2 bedroom suites starting at $215. For more information call 384-4732.

BACHELOR UNIT, LIVING ROOM with new W-W carpet and redecorated throughout. Extra large kitchen and dining area. Colwood. $225. 386-3494.

SPACIOUS, 2-BEDROOM IN A warm and quiet block, close in, ideal for semi or retired folks, $205. 479-5100.

HILLSIDE AT CEDAR HILL, modern 1 bedroom, everything included. Sorry no children or pets. $190. 383-3332

BEACON HILL PARK—VANcouver St., bachelor suite, unfurnished or funrnished. $143. Middle aged lady. 382-8947.

SIDNEY, FURNISHED OR UNfurnished one-bedroom suite, suit quiet working person. No pets, $200 including utilities, 656-4845.

BACHELOR ARTISTS APARTment in newly renovated historic James Bay house, $225. No. 4 - 146 Clarence St., 386-8633.

BACHELOR SIZE, LARGE kitchen, near University, quiet couple, no pets, $250 month. 926-1507 Vancouver, 477-8721.

1 BEDROOM APARTMENT, available immediately. Close to buses, Camosun College. 595-2976 after 6.

TWO BEDROOM, SEAVIEW apartment, wall to wall carpet, fridge and stove, $150. Saturna Island, 112-539-2936

QUALITY 1-BEDROOM 10TH floor corner suite, Beacon Hill and ocean view, pool, sauna, therapy, heat, parking, cable, $290. 479-1807.

AVAILABLE OCTOBER 1ST, 2 bedrooms, carpeted ground level, close to town, utilities included, no pets. $225. 477-1485.

BASEMENT SUITE FOR RENT, $150. Available September 1. 386-9393.

ONE-BEDROOM, WALL-TO-WALL, $189. 69 West Burnside Road, Apt. 201, between 6-8 p.m.

TWO BEDROOM, AVAILABLE Sept 1, sorry no pets or children, call after 6:30, 383-6591.

1-BEDROOM SUITE, LARGE LIVing-dining room. Glen Lake area. 478-1316. No children or pets.

200 APARTMENTS TO RENT UNFURNISHED

VACANCIES
Hundreds of Vacancies Monthly
Western Canada's Largest Most Experienced Rental Agencies
Member of BBB. Small fee.

1. $83—Hskg. Furn. Male.
2. $100—Student. Share home.
3. $161—Bach. Deluxe. Sept. 1.
4. $166—1-Br. Furn. U-P. Sept. 1.
5. $170—1-Br. U-P. Student.
6. $197—1-Br. Child. Sept. 1.
7. $190—1-Br. 4th Floor. Sept. 1.
8. $165—2-Br. Child. Sept. 1.
9. $233—2-Br. Baby. Util. inc.
10. $250—2-Br. Baby. Sept. 1.
11. $250—2-Br. Duplex. Child.
12. $400—3-Br. Oak Bay. FP. Now.
13. $342—4-Br. Kids. Cat.
14. $400—5-Br. Country area.

HOMEHUNTERS
OPEN 7 DAYS A WEEK
1394 Hillside Ave. 598-5101

GARDEN CITY PROPERTY MANAGEMENT LTD.

1 BEDROOM BASEMENT SUITE, no children or pets, $225 all found. 382-7577.

1 AND 2 BEDROOM UNFURnished suites adult block, no pets, no children. Phone 384-6353.

1 BEDROOM APARTMENT $125, call after 6. 382-9044.

201 APARTMENTS TO RENT FURNISHED

SUBLET, NOVEMBER 25? 1976 to March 31, '77. One bedroom suite, good area, on bus. Waterview. Elevator, controlled entrance, heated pool, whirlpool, sauna. Includes linen, dishes, kitchenware, color TV. Mature retired couple. No pets or children. $235 monthly. 595-1006, after 6 p.m.

GROUND LEVEL, OWN ENtrance, 1 bedroom, electric, water, cable included, quiet non-smoker adults, no pets. Jubilee area, $240 month, 592-7971.

PENTHOUSE
MANOR HOTEL
2930 Washington 388-7818
New ultra modern deluxe bedroom and bachelor apartments. Beautifully furnished. Situated in quiet location overlooking Gorge waterways, close to bus service. Includes color TV, telephone, dishwasher, laundromat, sauna and swirl pool. Maid service. No pets. Rent by day, week or month.

CRAIGFLOWER MOTEL
ON GORGE WATERWAY
OFFERS DELUXE BACHELOR AND 1 bedroom suites at special rates. All the comforts of home. Completely furnished with maid service and laundromat on premises. CALL
388-7861

DELUXE ACCOMMODATION
Furnished one bedroom suites, from Sept. 15 at off season rates, colored TV, indoor pool, sauna, hydro pool, laundry, weekly maid service. No pets, Oxford Tower Inn, 133 Gorge Rd. East. Phone 386-6431.

BASEMENT SUITE, BEDROOM, kitchen sitting room, bathroom with shower, tub and toilet. Partly furnished, wall-to-wall carpet, drapes, fireplace. Single working person. Clean and quiet. $160 month. 382-6990.

DELUXE 14TH FLOOR, FURnished studio suite, overlooking Beacon Hill Park and ocean. Separated single bedroom, pool, sauna, covered parking. Minimum one year lease. $275 per month. 112-743-2685.

KENT APARTMENTS, 1322 Blanshard at Johnson. September 1st. Furnished studio suite. Responsible adult, non-smoker only, no children or pets. $170 per month. 477-9370.

BACHELOR AND 1 BEDROOM units by week or month $240 - $275 fully furnished, linens, utensils. Quiet reliable adults. University student sharing and no pets. Capri Motel 21 Gorge Rd. East 384-0521.

SUBLET, DELUXE 1-BEDROOM apartment in Oak Bay from October-November for 6 months. Mature adults only. Color T.V. and freezer $226 per month. 592-4026.

NICELY FURNISHED 1-BEDroom suite, close in Rockland area, quiet modern block, elevator and controlled entrance, suit quiet mature adult. No children or pets. Available Sept. 1st. $276. 385-1779.

FAIRFIELD
Immaculate one-room plus kitchen light housekeeping unit. Ideal single's accommodation. No children or pets. $150 per month, utilities included. Now vacant. 652-3627.

LARGE 1-BEDROOM FURnished suite with fireplace, heat and water included. Quadra and Bay, adults only, no pets, available Sept. 16. $275. 592-3987.

SPACIOUS NEWLY DECORATED one-bedroom suite, older home in Esquimalt area. Prefer older woman or couple. Shared bathroom. $225. 382-0545.

SUBLET 6 MONTHS, SEPtember, October or November at renter's choice. Furnished one bedroom. Oak Bay, $275. 598-8208 or 592-3664.

DELUXE WEEKLY AND monthly accommodation, close to shopping facilities and all attractions, modest rates. Daffodil Inn. 386-8351.

COZY COTTAGES WITH FIREplaces, also modern bungalows, adults only, no pets. Malahat Bungalows. 478-3011.

THUNDERBIRD MOTEL, ADjacent Beacon Hill Park, stores and downtown. Available October 1. 384-0632; 386-2812.

2-BEDROOM FURNISHED apartment to sublease 3 months, Sept. through Nov. $250 including utilities. Phone 382-9961 after 5.

DELUXE BACHELOR FOR 2, pool, sauna, $250, also 1-bedroom, $315, available now. Phone 595-7804, 383-3769.

FAIRFIELD, SELF-CONTAINED furnished suite, redecorated, wall-to-wall, quiet responsible adult only, no pets, $175. 385-4362.

SELF-CONTAINED SEMI-FURnished quiet bachelor. September 15, $165. 388-7605.

ROOMS FOR RENT, IN LARGE old home, children, pets welcome. 595-4682.

FURNISHED BACEHLOR SUITE. Includes utilities. No pets. $110. Available September 1 385-4098.

DELUXE APARTMENT TO SUBlet for winter, heated pool, hobby room, etc. No pets, 477-3797.

1-BEDROOMS AND BACHS, $220 up. 478-4212.

1 BEDROOM, UTILITIES PAID, no pets, share bath. $130. 386-2562.

WATERFRONT 1-BEDROOM condominium, rent $250. 642-5161.

2-2 BEDROOM SUITES IN ESQUImalt. 385-4832.

2-BEDROOM APARTMENT FOR rent immediately. 595-1893.

202 APARTMENT FURNITURE TO RENT

STANDARD FURNITURE
Three Rooms from
$40 per month
Immediate Delivery
382-5111

203 APARTMENTS WANTED

NEW DOCTOR
Working at Victoria General Hospital, wishes to rent character apartment with fireplace, near Hospital in Fairfield or James Bay area. Please call 383-0359, and leave message, or call 384-2235.

SUBLET — RECENTLY REtired responsible Calgary couple wish to sublet furnished apartment or condominium for 5-6 months from October 1. References available, 403-249-3773.

QUIET SINGLE WORKING MAN, non-smoker, enjoys gardening, requires unfurnished 1-bedroom suite in Sidney or Central Saanich area. For September 1. $150-$175. 652-1840.

WORKING GIRL SEARCHING for bachelor or 1-bedroom suite, James Bay-South Fairfield, low rent in older home. 479-5869.

COUPLE REQUIRE BASEMENT suite or apartment, approximately $250 For September 30. Pets allowed. 383-0714, after 6.

RESPONSIBLE EXPECTANT woman needs one-bedroom apartment for September 1. Up to $160. 382-5347.

RESPONSIBLE WORKING MAN, desires 1 bedroom apartment. Non-smoker. Under $200. 386-6291.

QUIET GIRL NEEDS SELF-CONtained suite, October 1st. Maximum $100. 385-4957.

203 APARTMENTS WANTED

RESPONSIBLE PROFESSIONAL women needs quiet apt. in older building or house. Fairfield or James Bay. References. 383-2440.

YOUNG MARRIED COUPLE, NO children, no pets, seek 1-bedroom apartment. 595-5014.

204 SHARE ACCOMMODATION

23-YEAR-OLD EDUCATION STUdent wants student like herself to share apartment, on bus route, sauna and whirlpool, $108. 385-2878.

FEMALE NON-SMOKER TO share condominium, prefer 1st or 2nd year UVic student, apply suite 217—1870 McKenzie.

SHARE 2 BEDROOM, $150, EASY going person or student preferred, swimming plus many extras. Phone before 2, 383-4018.

ROOM IN CORDOVA BAY FARM house, secluded on 2 acres. Pets possible. $115 includes all. 658-5446.

MALE TO SHARE BASEMENT suite with same. $150 monthly, inclusive. 385-7156.

WANTED: GIRL TO SHARE 2 bedroom duplex. $125 per month 382-7762.

RESPONSIBLE FEMALE wishes to share house with the same. 479-9483 afternoon.

CLEAN GIRL TO SHARE APARTment with same. Half rent, half utilities. 477-0484.

EXECUTIVE OR PROFESsional, deluxe accommodation for cultured non-smoker. 658-5871.

ELDERLY LADY WISHES TO share her home with a live-in companion. 592-0214.

ROOM IN CO-OP HOUSE FOR vegetarian, non-smoker with or without child. 477-0941.

GIRL, 35, TO SHARE APARTment. 320-425 Simcoe St., 7 p.m.

SHARE ACCOMMODATION WITH someone in their 20's. 382-4875.

NEEDED, 2 ROOMMATES TO share apt. 385-7357.

206 DUPLEXES TO RENT

ONE OF A KIND! BRIGHT, sunny, 2 bedroom side by side duplex. Available in September. Fairfield-Rockland area, near bus. Lovely yard. Large living and dining rooms, fireplace, drapes and carpet. Fridge and stove available. Quiet responsible couple. 1 child, no pets. $340. Phone 112-980-1764, collect, evenings or weekends.

LOWER DUPLEX FOR RENT, 2 bedrooms, kitchen and dining room, fridge and stove. Dishwasher, washing machine and dryer. 563 Burnside East near Mayfair, $295 per month. 9 a.m.-1 p.m. 385-0064.

VIC-WEST AREA. AVAILABLE Sept. 1. Lovely beamed ceiling, 2 bedrooms, fireplace, fridge, stove, heat included. Quiet adults only. Damage deposit required. $325. 386-0681, 6-8 p.m.

SEPTEMBER 1, 3 BEDROOM DUplex basement, carport, fenced yard, near schools, shopping centre and buses. Tattersall Quadra area $375. 383-1768.

LOWER DUPLEX, 2 BEDROOM, full basement and garage, heat, water included, no pets, available Sept. 1st, $325 per month, phone 595-7106

HILLSIDE, SIDE BY SIDE 2 bedroom duplex, full basement, garage, stove and fridge, $325 per month. September 1. Children welcome. 598-8289, 383-8522.

SAANICHTON. NEW 3 BEDroom, ½ of duplex. full basement. Covered parking. $400 per month. Minimum 1 yr. lease. Days 652-1177, evenings 652-5528, ask for Frank Csinos.

SIDE-BY-SIDE DUPLEX — 2 bedrooms, firelace, stove and fridge. Full basement. 3066-3068 Tillicum. Rent $320.00 each side. September 1st, GARDNER REALTY 385-7721.

VACANT: BUILT 1969 SIDE DUplex, 3 spacious bedrooms, 1½ baths, utility room, private driveway Near downtown, schools, buses. Stove, fridge, no pets $359. 383-1304, 477-7336.

DUPLEX, SEPTEMBER 1, 3-BEDroom, 1½ bath, electric heat, fenced-in yard, etc. No pets. References required. 656-4003 or 656-4066.

ATTRACTIVE TREED SETTING, quality carpets throughout, 3 bedrooms, 1½ baths, near shops and schools, September 1st. Colwood, $385 per month. 477-5306.

TO RENT SEPTEMBER 1ST, James Bay upper duplex, 2 bedrooms, fireplace, no children or pets, $330, utilities included. 382-0379.

LANGFORD. SPACIOUS 1 BEDroom, wall-to-wall, living room, dining room, kitchen, $185. No pets. 2886 Jacklin Road. 478-0664 or 112-936-5429, after 3.

3 BEDROOMS; FRIDGE, STOVE, large yard. Near K-Mart and University. Ideal for couple with children. $340 a month. 477-1747.

AVAILABLE SEPTEMBER 1ST, 3 bedrooms, with all utilities, near town and school, phone evenings, 384-5849. Days 383-6776. $350.

AVAILABLE SEPTEMBER 1, 2 bedroom side-by-side, fridge and stove, Langford area. $185. 478-6591.

GORGE-WATERWAY AREA
2-bedroom duplex available immediately. Fridge and stove provided. $250 per month. 592-6665.

2 BEDROOM WALL-WALL CARpeted, heat, water, light, etc., included. $275. 384-3461 after 4:30. (2 children)

1-BEDROOM, LIGHT, HEAT, water, gas and cable included in rent, $275 per month, vacant September 1st. 592-9135.

WANTED, NON-SMOKERS TO rent freshly decorated 3-bedroom rural duplex. Central Saanich. $350. 652-2350.

2-BEDROOM, UPSTAIRS, ELECtric heat, in Youbou. $125. (112) 743-9413.

3-BEDROOM, FRIDGE, STOVE, wall-to-wall, close to schools, $300. 479-7634.

LOVELY 2-BEDROOM UPPER suite, for elderly or working couple. 384-0127.

4 BEDROOMS, FULL BASEment, drive-in garage. $342.75 Phone 388-6383 after 5 p.m.

1½-BEDROOM SIDE-BY-SIDE, fireplace, furnished or unfurnished, $275. Downtown 382-1764.

FINLAYSON-COOK. LARGE 2 bedroom, wall to wall. Fireplace, $325 per month. 479-4327.

2-BEDROOM DUPLEX. $275 PER month, Available immediately. Burnside area. 384-2772.

SIDNEY, SEPTEMBER 1, MODern 2 bedrooms, with basement, heat included. $325 479-6264.

2 BEDROOM LOWER DUPLEX, light, heat and water included, $245 month. No pets. 598-7265.

NEW 3 BEDROOM DUPLEX, Colwood area, $375, 478-2523.

3 BEDROOM DUPLEX, ESQUImalt, $260. 382-3876.

210 HOUSES TO RENT UNFURNISHED

WANTED: A NICE FAMILY FOR an older 3-bedroom home, close to schools. Available now, central location, $350. Apply The Royal Trust Company, 388-4311.

CHILDREN AND PETS O.K. 3 bedroom, 2 storey, townhouse, fridge, stove, washer and dryer, 1½ baths, wall to wall, Gorge area, $359 Vacant. 383-4568.

TWO BEDROOM — FULL BASEMENT HOUSE AVAILABLE FOR IMMEDIATE POSSESSION. 529 OBED STREET. $350 PER MONTH. CALL 479-6880.

SIDNEY SPLIT LEVEL. 3 BEDrooms, 2 baths, now vacant. No pets. Children OK. $375 per month. Sidney Realty Ltd., 656-3928 or 656-6151.

4 BEDROOM, 2 BATHROOMS, spacious living room with fireplace, large garden in scenic Ten Mile Point area, appliances, $550 a month. 477-8452.

GORDON HEAD, BRAND NEW 3-bedroom home, full basement, wall-to-wall carpets. no pets, $450. Phone after 6, 595-1682.

JAMES BAY
2-bedroom house, fridge and stove included, available September 1st or 15th. $325. References. 382-7749.

2 BEDROOM HOUSE, GARAGE and fireplace, electrically heated, no children, no pets, garden has to be maintained. $225. 592-0770.

AVAILABLE SEPT. 1ST, 2 years old, wall-to-wall carpeting, 3 bedroom, close to Mayfair Shopping Centre, no pets. 388-4627.

210 HOUSES TO RENT UNFURNISHED

A RATTENBURY
RESIDENCE
ROCKLAND
One of Victoria's fine character homes. A superb Rattenbury-designed 5-bedroom residence with an impressive, panelled and beamed reception hall with inglenook fireplace, a magnificent dining room with fireplace, window seats and buffet, a grand entertainment sized drawing room with adjoining conservatory, and a large, panelled den cum study with fireplace. Sun balconies on main and upper floors. The kitchen is tastefully modern, retaining the quiet dignity of this charming home, and has a spacious breakfast room with fireplace. The 2 master bedrooms feature fireplaces and private balconies. 7 fireplaces in all. 3 bathrooms. Large secluded grounds with tennis court foundations and you can subdivide if you wish, making this magnificent home an exceptional investment opportunity. Offered at $189,000. Short term lease available.
TED WALFORD
477-1841 598-1420
BLOCK BROS. REALTY LTD.

TOWNHOUSE
$390 PER MONTH
Deluxe 3-bedroom townhouse, close to everything, available Sept. 1st. Children and small pets welcome. Call: 386-3128, 9 a.m. to 5 p.m.

CENTURY 21,
J. D. BOSDET LTD.
120-727 Johnson Street,
Victoria, B.C.

BROADMEAD
Charming executive home, post and beam living room with high brick fireplace and plank floors, 4 bedrooms, 2½ baths, panelled den, rent $600. Available September 17th. Lease, to view phone The Royal Trust Company. 388-4311.

TOWNHOUSES
4061 LARCHWOOD
3 BEDROOMS, 1½ bathrooms, full basement, oil heat, drapes, range, fridge, washer and drier and fireplace. Rents $350 and $375. Manager 477-3481 OR 385-2458 Byron Price and Associates Ltd.

BEACON HILL PARK
Lovely 3 or 4 bedroom home on quiet street in Fairfield. Near the sea and park. Wall-to-wall in living-dining room, drapes included. New large fridge and stove. Fenced yard. $410. 384-4350 anytime.

NEW SPACIOUS 3 BEDROOM home for rent includes full basement, fireplace, wall to wall carpet throughout located on quiet street in Lake Hill, close to bus and shops, $485 to view call 382-0404.

SEPT 1ST, FOR RENT, 1145 LIPpincott Rd. 3-4 bedrooms. Fridge, electric stove, washer, dryer, propane heat. Apply 1139 Lippincott Rd., off Old Luxton Rd. $275 month. References required. Will lease.

MODERN 3-BEDROOM HOUSE, 7981 See-Sea Drive, central Saanich. Two fireplaces, 1½ baths, broadloom, sundeck, $425 per month. Available September 1. For appointment call Canada Trust, 382-8111.

2 BEDROOMS ON MAIN AND 1 down. Full basement and separate garage. Large fenced yard. Close to shopping and transportation. $350 plus utilities.
385-7721 Kent Macleod

WESTALL MANAGEMENT
FOR SEPT. 1ST. — $365.00 — 2514 Empire Street. Two bedroom, fireplace, garage, large yard. Call DALE 598-5166 or 479-9416.
NEWSTEAD REALTY LTD.

LANSDOWNE AREA
Beautiful three-bedroom, living room withh fireplace, customized kitchen, sundeck, fenced in back yard. Sorry no pets. Children welcome. Available September 15th. Lease available. $450. 592-3242.

SEPTEMBER 1 TO FEBRUARY 1, large 3 bedroom family home, 2 bathrooms, den, washer, dryer, stove, fridge, drapes. $350 a month. View at 1269 Montrose Avenue, or phone 382-0619.

COMFORTABLE WATERFRONT home, Shawnigan Lake, North End. Large living room and fireplace, fully furnished, automatic heat, $325 to reliable tenants. Viewing Sunday. 382-8673, 743-2683.

SEPT. 1ST FOR 1 YEAR LEASE, large 4-5 bdrms., L.R. and D.R. Range and fridge. $400 monthly. Refs req. Appointments anytime, 386-7521. Boorman Investment Co., Ltd. 111 Government St.

NICELY FURNISHED 1-BEDroom suite, close in Rockland area, quiet modern block, elevator and controlled extrance, suit quiet mature adult. No children or pets. Avalable Sept. 1st. $276. 385-1779.

MODERN EXECUTIVE HOME IN Colwood, 3 bedrooms plus rec. room, appliances and drapes included. No pets. Available September 1. $500 monthly. 595-6563 evenings.

SPACIOUS 4-BEDROOM HOME with full basement, drive-in garage, large living and dining rooms, walking distance from town, close to school. $450. 479-2990.

QUIET, CONVENIENT SAANICH location, bright 2-3 bedroom family home with many extras. September through June, 1977. $350. 386-8572.

MCKENZIE AREA, 3 BEDROOM, living room, dining room with fireplace, large lot and garage. $385, references. Available Sept. 1st., 386-7051.

BRAND NEW 3-BEDROOM, 1,200 sq. ft. house with excellent view of Shawnigan Lake. $350 per month plus light and heat. References Please. 477-9173.

FOR LEASE, MODERN 3-BEDroom executive home near UVic, close to school and shopping, no pets. References required. $400 per month. Phone 477-7598.

2-BEDROOM HOUSE WITH FULL basement. Woolco area. Appliances and water included, $350 per month. Immediate possession. 383-8604.

FOR 9 MONTHS, 3-BEDROOM, living and dining, kitchen and 1 bathroom, sunroom overlooking Cadboro Bay, $550 per month, no pets. 926-1507 Vancouver.

4 OR 5 BEDROOM OLDER house on acreage 16 miles from Victoria on Sooke Rd. Available September 1st, $400 per month. 478-9182.

WATERFRONT
Beautiful 3-bedroom, 2-bathroom home. 4 miles to city centre. Security down payment $525 a month. 479-2425, days. October 1.

2 BEDROOM UPPER, FRIDGE and stove. One child welcome, $300. 1320 Finlayson after 10 a.m.-7 p.m.

WATER VIEW. 3 BDRMS., LIVing room, in-line dining rm., fireplace, big kitchen, basement, $425. 479-1802

STUDENTS
Or families need 4 bedrooms in quiet area of Langford, large lot, $380 immediately. 658-5702.

SHAWNIGAN LAKE WATERfront, cosy new year round cottage. Partially furnished, $275. 382-7877 or 478-7922.

CUSTOM-BUILT 4-BEDROOM house for rent in Colwood area. Located only 2 blocks from ocean. Asking $450 per month. 478-2998.

3 BEDROOM HOME, 2 FIREplaces, 1½ baths, full basement, Glanford area. $350. 382-7943 after 2. References required.

3 BEDROOM, GORDON HEAD area, close to schools, university, and Mt. Douglas Park and beach. $475. 477-4565.

AVAILABLE NOV 1, IMMACUlate 3-bedroom home, big yard near UVic and Camosun, 1 year lease, $425, 477-8754.

ROCKLAND, MODERN 3 BEDroom, 2 bath, some furnishings, garage, family. References, $500. Evenings. 658-5978.

UNIVERSITY AREA, 1514 CEDAR Hill Cross Rd. 2 bedroom house, 1 downstairs, $350 a month. 477-2875.

OLDER 4 BEDROOM, 1½ BATH, garage, Craigflower, references. $348, evenings 658-5978.

EAST SOOKE WATERFRONT 2-bedroom house, $300. 592-1566 or 642-4474

COLWOOD. ONE-BEDROOM cabin. $180. Available September 1. 478-6523, or 386-8345, after 6 p.m

WATERFRONT HOUSE, SHAWnigan lake, Sept-June, $250 a month. Phone 743-4005.

3 BEDROOM PLUS DEN, 20X40 heated swimming pool, approximately 1800 sq. ft. livable space, North Saanich area. $475. 656-4821.

210 HOUSES TO RENT UNFURNISHED

2 HOMES 2 RENT
CORDOVA BAY area. Five bedrms. "Little Mansion." W.W., washer, dryer, mower, drape rods, fridge, range. Two bathrms., etc. $650 per month.
MARCHANT ROAD, Brentwood Bay. Lovely residence, glorious yard. 3 bedrms., den, appliances with dishwasher and eye-level oven. Immediate occupancy. $475 per month.
REG BAXTER
385-7761 24 hrs.
D. F. HANLEY AGENCIES LTD.

2 BDRM HOME — Sidney Area Excellent condition, full basement, range and fridge included. Available Sept. 1st $300 per month. Phone for an appointment. Swinerton Stewart Clark Ltd. 385-2481.

WEST BURNSIDE — 1 Bedroom Apt. Available 1 September. Wall to wall and fridge and stove incl. No pets or children. Swinerton Stewart Clark Ltd. 385-2481.

BEAUTIFUL COTTAGE
Partly furnished on Saturna Island waterfront. Complete quiet and serenity. This truly charming cottage has all the amenities. Walking distance to shops and ferry. Situated on 2 acres with suberb views. Offer on long term to good clean tenants. Moorage close by. Asking $200 month. Please call 598-5287 between 7 and 8 a.m. weekdays or 598-1802 anytime.

LANGFORD 4 BED
Spacious, modern home with large lot, sundeck, carport, extra parking. Near Langford Lake. One-year lease at $450 month. Call AL TASSIE, 384-9069 or office 386-3128.

CENTURY 21
J. D. BOSDET LTD.

IMMACULATE, SPACIOUS, 3-bedroom, full basement, character home. Fridge, stove, wall to wall, drapes, beautiful parklands, Esquimalt. Exceutive couple with 1 or 2 teenagers. References required. $450, yearly lease. 385-7406 for appointment. 9 a.m.-2 p.m. and 6-9 p.m.

BEAUTIFUL 3 BEDROOM country home, on ½ acre parcel, with fruit trees and a view, close to all services, bright kitchen, stove, and fridge, wall-to-wall carpet, 1½ baths, full basement, within the 5 mile circle. Available Sept. 1st. $395 per month. 479-6221.

RESTHAVEN — SIDNEY
AVAILABLE NOW, 2 year old, 3 bedroom, full basement nice family home close to schools, hospital and marinas. Rent $375 per month. Option to purchase. Call: Rithet Agencies Limited 382-4251 or W. Michaels 477-4884 evenings.

ROCKLANDS AREA: 3-B.R. Rock fireplace. Living room 20x16. Drapes, stove, fridge, w-w. $500 per month. REG BAXTER, 385-7761 (24 hours). D. F. HANLEY AGENCIES LTD.

GARDEN CITY PROPERTY MANAGEMENT LTD.
1394 HILLSIDE AVE.
OAK BAY BORDER. Good 3-bedroom home in excellent condition. Vacant. $400. For details call 598-5194.

3-BEDROOM TOWNHOUSE, wall-to-wall, 4 appliances, no pets, prefer older children. Available 1st of September, $400 per month. Apply the Royal Trust Co., 388-4311.

VERY QUIET WITH VIEW, 5 bedrooms, 2 baths, laundry off kitchen, 2 patios, large family room with fireplace and bar, double garage, near University. $500. 388-6524.

TWO-BEDROOM HOUSE, FRESHly decorated, basement, oil heat, large yard. Garage in basement. $375. References required. 386-1449.

3-BEDROOM BUNGALOW, front drive garage. Nice lot. Close to shopping, on quiet street. 598-8368. $400 a month.

TWO BEDROOM UNFURNISHED, no basement house, Royal Oak. Quiet couple, no pets, references, $200. 479-1333, 10 a.m. to 4 p.m.

REASONABLE, NEAR NEW 3 bedrooms, 1½ baths, close to schools, etc. 477-4531.

3 BEDROOM, STOVE, FRIDGE, $300 per month, available Sept. 1st. Phone 385-8455 or 384-8958.

HOUSE FOR RENT, 3 BEDrooms, 970 McKenzie, $375, excellent interior. 384-3311.

FAIRFIELD
2 bedrooms, 3rd in full basement, Child okay. $340 month. 658-6446.

ESQUIMALT
Vacant 2 bedroom, also 1 bedroom, adults no pets. 477-8096.

GORDON HEAD, NEAR UNIVERsity, 3 bedroom townhouse, available Sept. 1st, $425, 477-8956.

3 BEDROOM HOME, IN FAIRfield area, can be rented by Sept. 1st., 598-6985.

OAK BAY EXECUTIVE, 3 BEDrooms, family home, no pets. 658-1046.

FAIRFIELD
2 bedrooms, 3rd in full basement, Child okay. $340 month 658-5446.

SMALL COTTAGE IN LANGford. $200. 478-6246.

211 HOUSES TO RENT FURNISHED

FOR RENT OR LEASE
Completely furnished 2-3 bedroom waterfront home on Portage Inlet in quiet area. Fireplace, wood provided. Just renovated. $400 a month to responsible party. References required. Phone 384-4328 Saturday and Sunday, August 28th and 29th.

FULLY FURNISHED 2 BEDrooms, LR, DR, small den or office, basement rooms finished. Carport, beautiful garden. Suitable professional or retired people, no children or pets. 1 year renewable lease. $450 monthly. Appointments to view. Boorman Investment Co., Ltd. 1111 Government St. 386-9212.

2 BEDROOM MOBILE HOME, furnished with shed for storage or as a workshop, suitable for retired people, no pets or children, reference required, available now, $100, 478-1840, evenings.

2-3 BEDROOMS, WATERFRONT home, for rent, September-May. Ardmore area. References please. 656-7405

2-3 BEDROOMS, WATERFRONT home, for rent, September-May. Ardmore area. References please. 656-4705.

3 BEDROOM, SECLUDED LOT, walking distance to school. shopping centre, $250 month, available Sept. 6th, 642-5810.

SUBURBAN COTTAGE FOR married couple, 2 persons only, no pets. $210. Leave phone number 9-10 a.m. 658-5224.

COWICHAN LAKE WAterfront, 2-bedroom house, $180. 385-7055.

212 HOUSES WANTED TO RENT

WANTED TO RENT FOR OCT. 1st, by professional woman transferring to Victoria, 2 bedroom house or condominium. Have two very small dogs. Can supply references. Phone 477-3979, leave message.

RELIABLE COUPLE, 2 SCHOOL children pets, plants, need funky old 3 bedroom home September 1st-15th. Sooke area, off main road, repairs in exchange for low rent. 642-3185.

PRIVATE SOCIETY URGENTLY requires large home in good condition for group living program in the James Bay-Fairfield area. Contact R. Leach, 388-6291, James Bay Community Project.

RESPONSIBLE MARRIED COUple requires small house, both employed, no children, no pets, will do yard work, $250-$300 per month, willing to lease, 598-7798 after 4:30 weekdays.

DO YOU HAVE A HOUSE YOU want renovated. My friend and I can do quality plumbing, wiring, carpentry while we live in your house in exchange for inexpensive rent. 652-2027.

PROFESSIONAL COUPLE GOOD local references seeking 2 bedroom house in Metchosin, Langford, Colwood area for September 15th or October 1st. 642-5690.

3 STUDENTS SEEKING SUITable 2 or 3 bedroom accommodation near university for October 1. Please call 595-6253. References if required.

SIDNEY, BRENTWOOD OR North Saanich area, young couple looking for a 1 or 2 bedroom accommodation, approximately $200. 386-0636.

RELIABLE WORKING COUPLE wish to rent, October 1, older 1- to 2-bedroom house or duplex, will do gardening, minor maintenance, up to $250 a month, 382-2730.

212 HOUSES WANTED TO RENT

YOUNG WORKING COUPLE REquire year-round small house or cottage. Prefer Saanich Peninsula or Sooke Area, but anywhere within 25-mile radius of Victoria area will do. Will sign lease if needed. Excellent references from previous landlord. Rent approximately $200. 652-3029.

WINTER HOLIDAYS
Want extra money for your winter vacation? We have retired Prairie couples with references who will pay low rentals and utilities to look after your home, pets, plants. Write Box 828, Ganges, B.C, VOS 1EO.

YOUNG PROFESSIONAL COUPle, expecting first child, wish to rent older 2-bedroom house or duplex by October 1. Have older well trained dog. Rent up to $250, willing to maintain yard and do minor repairs. 382-0315, or 642-5705.

DO YOU HAVE A LARGE, older house, nursing home, etc. that could provide accommodation for a group of about a dozen people? If so please write giving details as to location, expected rental, etc., to Victoria Press Box 161.

URGENTLY NEEDED 2-BEDroom home for business owner and wife, no children no pets. Desire seclusion in older type home up to $350, purchase considered. 388-4997.

COUPLE WITH 2 CHILDREN desperately need 2-3 bedroom house by Sept. 1st. Excellent local references. 386-9607.

REQUIRE CLEAN 2 BEDROOM house, for October 1st. Mature couple, with dog. 474-1455.

MINIMUM 3 BEDROOM WITHIN one mile city centre. Phone 479-3740. evenings.

LODGINGS REQUIRED FOR SINgle working girl with dog. 383-9175.

215 HALLS, WAREHOUSES, STORES and OFFICES TO RENT

CITY CENTRE HERITAGE BUILDING
WE ARE JUST PREPARING RESTORATION INSIDE AND OUT. JOIN IN OUR PLANS NOW TO LEASE THE UPPER FLOOR, APPROX. 3200 SQ. FT. VERY UNIQUE WITH FIREPLACES AND ADDITIONAL 600 OR 700 SQ. FT. LOFT AREA FOR LOUNGE, FILE STORAGE ETC. YOU MAY HAVE THE SPACE AS IS FOR YOUR OWN IMPROVEMENTS. OR LET US NEGOTIATE FOR THE QUALITY OF LUXURY TO SUIT YOUR TASTE AND REQUIREMENTS. RATES AS LOW AS $3.50 PER SQ.. FT. PER ANNUM
WALLY HELLIESEN
388-5555
B.C. LAND & INSURANCE AGENCY LTD.

BROWN BROS. on LANSHARD
"People Helping People"

LEASHOLD
This commercial building of 6,000 sq. ft. represents a rare opportunity to lease space in one of the finest locations in downtown Victoria. Fantastic exposure. High traffic count. More-than-adequate parking. Suit any retail, professional, wholesale, or service-industry. Negotiable lease available details from.
ALAN U. POTTER 598-1864
JIM MCNAUGHT 592-0285
Or 385-8771 (anytime)

BRAND NEW HILLSIDE AND WARK OFFICE SPACE
There are just three spaces left of 1,200 sq. ft., 1,800 sq. ft. and 580 sq. ft. in this convenient location. The building has air condition, elevator, janitorial services, electricity and parking included in the negotiable rents. For any further information call:
WILF GEE 386-6796
Westmont Realty Ltd.
920 Hillside
386-6796

Park Pacific
Available Sept. 1st
Prime Office or Professional Space Corner, Ground Floor, 680 sq. ft. on Oak Bay Ave. Will decorate for tenant. Rent $350 per mo. Includes Heat, Hot water and parking. Phone Mr. Lipp, 595-2877 or 388-5491 for particulars

LARGE FENCED COMPOUND
uitable for vehicle parking or torage, can be parceled into maller units. Good access to all reas, from centrally located industrial lot. Phone Gary Rai, 6-3414. OK Paving Co. Ltd.

PROFESSIONAL OR COMMERCIAL OFFICE SPACE TO RENT
830 PEMBROKE
—2 areas 1200 sq. ft., partitioned for doctors' offices.
—1 area 2700 sq. ft., open
829 ADMIRALS
—1 area 1375 sq. ft.
Rates from $4 sq. ft.
KILMARNOCK HOLDINGS LTD
595-2434

PROFESSIONAL OR COMMERCIAL OFFICE
969 sq. ft. office in brand new building. Separate outside entrance, private bathroom. Heating and air-conditioning included. $605 per month.
385-7721 Kent Macleod 595-4273
WESTALL MANAGEMENT LTD.

STORE—OAK BAY JUNCTION Approximately 700 sq. ft. Available Oct. 1st. Rent $185 per month.
OFFICE SPACE-DOWNTOWN FORT and BROAD. Heated Single office—Rent $70 per month. Apply: david burr ltd.
655 Fort St. 384-9335.

OFFICE SPACE FOR RENT IN Langford on Goldstream Ave. 600 square feet of office space, second floor, new construction, ready for occupancy, reasonable. Phone Larry Kuffler at 478-9535 for appointment to view.

DOWNTOWN OFFICES FOR business and professional use, areas from 200 to 1500 sq. ft., competitive rates. Apply the Royal Trust Company, 388-4311.

HASHNA COURT
Offices, wholesale, space for lease. Choice location. 3347 Oak Street. A. S. Bains Dev. Ltd 384-5016 anytime.

RETAIL STORE FOR RENT
A 400-sq. ft. retail unit now available in the mall at 720 Yates St. For leasing information contact M.E.P.C., 383-4168.

540 SQ. FT. AVAILABLE SOON. Near Jubilee Hospital. Suit accountant or similar business. $280 a month. Kilmarnock Holdings Ltd., 595-2434.

1500 SQ. FT. WORKSHOP OR warehouse space, compressed air, three phase wiring, offices $350 per month. 384-5321.

FURNISHED OFFICE FOR INDIvidual. Telephone, share steno, good location, days, 595-3224. Evenings, 477-9774.

2 EXCELLENT OFFICES ON Douglas close to town. Good parking available. $90 and $150, 652-1738 or call collect 743-2214.

ATTRACTIVE DOWNTOWN OFfice space all business services available from $85 a month call, 382-7355—6.

CITY CENTRE
RETAIL SPACE AVAILABLE
385-6718

CENTRAL AND NEW—1,000 SQ. ft. for light manufacturing or small article storage. 658-8542.

800 SQ. FT. SECURE STORAGE space at 1322 Blanshard, $125 per month. 477-9370.

215 HALLS, WAREHOUSES, STORES and OFFICES TO RENT

REALSPAN PROPERTIES LTD.
1031 VANCOUVER ST. 388-6454
WE SPECIALIZE IN LEASING
TOP QUALITY Professional office space in new air conditioned building on OAK BAY border. Ample PARKING 1500 sq. ft.

CENTRAL LOCATION is the key to many businesses. New offices just off Douglas St. offer reasonable rent and parking.

DOWNTOWN PROFESSIONAL building. Just completed and ready to satisfy office requirements, large or small. Concrete, air conditioned and parking.

DOWNTOWN RETAIL just off the corner of Government and Broughton St. Excellent retail or restaurant location. Also 7200 sq. ft. on Pandora Ave.

WAREHOUSE — CENTRAL location, just off Douglas St. sizes from 3,000 sq. ft. to 10,000 sq. ft. Ideal wholesale or jobber site.

We have numerous other buildings for your consideration.
R. I. MURPHY
B. H. DOVEY
388-6454

SEASPRAY PROPERTIES LTD./ REALTORS
727G — Johnson St.
NOW LEASING OFFICE SPACE
BETHANY COURT-$5. sq. ft. deluxe ground floor accommodation.
QUADRA CENTRE — The best in town, limited space available.
McKENZIE — from 450 sq. ft. most attractive rates.
ESQUIMALT — small office, 442-733 sq. ft. ground floor.
RETAIL SPACE
FORT ST. — 1000 sq. ft.
HILLSIDE — 1 only 2300 sq. ft.
ESQUIMALT — 1200 sq. ft. in busy mall.
PRIME DOWNTOWN — 6000 sq. ft.
WAREHOUSE
CECELIA — 6600 sq. ft.
ESQUIMALT — 3,000-6,000 sq. ft.
BAY ST. — 2000 sq. ft. Dock loading. For Further Information Contact
386-3124 R. D. LAW 478-9474
386-3124 J. COLWELL 479-4670

Park Pacific
PROFESSIONAL OFFICE SPACE available in new five-story concrete, fully air-conditioned and carpeted building on Quadra St. near McKenzie Avenue with ample on-site parking. Architect-designed interior layout and decor. WILL CONSTRUCT INTERIOR INTERIOR PARTITIONING TO SUIT TENANT.
Park Pacific Apartments Ltd.
388-5491

DOWNTOWN
1306 BROAD ST.
1140 Sq. Ft. street level plus full basement, $712.50 per month includes heat and water. Lease available. Call: Gordon Fawcett, 385-2481, Swinerton Stewart Clark Ltd.

NEW WAREHOUSE FOR LEASE OR SALE
One block off Douglas Street. Areas available 2500, 3000 or 4500 sq. ft. Sprinklered, automatic levellers. For further details call: JACK MEARS 598-3321.

ADMIRALS SQUARE
1315 Esquimalt Road
7200 square feet, air-conditioned, retail and professional office space available. Complete with wall to wall carpet. Ideal location with street and mall access. For leasing information, call 388-5471.

DOWNTOWM SOOKE
Prime new seaview office spaces. Available Sept. 1, '76. Sized approx. 225 to 375 sq. ft. Can be made larger if required. For further details phone 642-3321, 642-4118, 642-3983.

FOR LEASE
Approximately 780 square feet of downtown prime commercial space overlooking the Inner Harbour. Ideal for professional office, sales or retail outlet. Apply 384-5616.

OFFICE SPACE
Now available approximately 1326 sq. ft. space in modern air conditioned professional building opposite city parkade. Partitioned and carpeted. Reasonable rent, M.E.P.C. 383-4168.

CENTRALLY LOCATED
Close to car park, air conditioned office space, approximately 840 square feet. Available first of October at reasonable rent. Apply the Royal Trust Company, 388-4311.

$225 DOWNTOWN
1211 Wharf. Presently used as boutique, includes light, shared heat, available September 1. Enquire 383-1239.

PRIME RETAIL PROFESSIONAL or office space. 400 sq. ft. Street level exposure. Self-contained. Good parking. 3582 Quadra St. 388-9598 or 385-7444.

WAREHOUSE FOR RENT UP TO 5,000 sq. ft. Sidney area. 656-4619 or 656-5845.

233 MORTGAGE LOANS and INSURANCE

MORTGAGES
We have funds available for 1st and 2nd mortgages with flexible terms. Rates begin at 11¾%.
P. R. BROWN AND SONS LTD.
762 Fort St. 385-3435

MORTGAGE FUNDS AVAILABLE FOR FIRS MORTGAGES AT 12%, SECOND MORTGAGES AT 15% AND INTERIM FINANCING. FOR DETAILS CONTACT MR. McKENZIE 386-7521. BOORMAN INVESTMENT CO., LTD. 1111 GOVERNMENT.

CALL TODAY FOR FAST, COURteous, confidential service — Don MacGillivray Roberts Investments and Management Ltd. 702-1175 Douglas St. (Bank of Commerce Bldg.), Telephone 388-6691.

Funds available immediately for 1st and 2nd mortgages. Contact:
david burr ltd.
655 FORT ST. 384-9335

MORTGAGE FUNDS NOW available. Continental Estates Corporation, 777 Fort St., 385-6778.

WANTED: PRIVATE MORTGAGE funds, $5,000 to $40,000 with interest at 12%. 479-9522.

233 MORTGAGE LOANS and INSURANCE

Need a mortgage?
The Royal Bank has mortgage funds available, if you're considering buying a home. At the Royal Bank we have available several different types of mortgage plans depending on which one is right for you. And, we offer you preplanning advice before you go shopping for a home.
We've made the purchase of a home possible for thousands of Canadian families, and you can put that expertise to work for you. Talk to a Royal Bank manager before you shop for a home.
ROYAL BANK
the helpful bank

We Specialize In FINANCING DEVELOPMENT
1st and 2nd MORTGAGE LOANS ON ACREAGE, APT. SITES Or Most Any Real Estate Holdings ANYWHERE IN B.C.
CASH VALUATIONS ON EXISTING MORTGAGES OR AGREEMENTS GIVEN WITHOUT OBLIGATION COURTESY TO FELLOW BROKERS
PHONE MR. LEN THOMAS COLLECT AT 384-7128
Douglas Hawkes Ltd.
990 Blanshard St.

SINCE 1887
Pemberton, Holmes Ltd.
1000 Government Street
MORTGAGE INVESTMENTS
Provide excellent yields for your portfolio
12-12½%
In good quality mortgages
1 YR.-5 YR. TERM
$3,000 AND UP
CALL 384-8124
Richard Holmes or
Vincent Holmes

SECOND MORTGAGES
—No bonuses, brokerage or finders's fees
—Borrow up to $15,000
—14.9 per cent on amounts over $8,000.
—15 year amortization
HOUSEHOLD REALTY
CORPORATION LIMITED VICTORIA
1218 Douglas St.
382-8156
3459 Saanich Rd.
386-3226

SECOND MORTGAGES
—Up to $25,000
—13.5%
—Up to 12½ years to repay, 5-year terms
—Fully life insured at no extra cost
For the purpose of
—Home renovations, debt consolidation
—Or any worthwhile purpose
TORONTO DOMINION BANK
Town and Country Shopping Centre
3635 Douglas St.
386-6791

234 MORTGAGES FOR SALE

1st $14,000 at 13.5% at $165.38 per month
$16,000 at 13.5% at $189.
2nd $2250 at 18% at $39.84
$2600 it 18% at $39.78
$6,600 at 18% at $98.62
$7,000 at 18% at $104.60
All with insurance, P.D. cheques, 3 M.I.P. 5 year terms, and proven covenance. Lakeview Management Ltd. No. 1, 215 6th St. Courtenay, 338-5379. In Victoria, call 382-0212.

$50,000 WELL-SECURED 2ND mortgage due Sept. '77. Monthly payments $500 interest only. Will sell for small discount. Call 383-5544.

235 WANTED TO BORROW

BUILDER
Requires short term funds, fully secured by mortgage. Interest 16% and up. Provision for rollover to interested investors. 386-0130.

DEVELOPER
Requires short-term funds. Fully secured by mortgage. Interest negotiable. Provision for partners to interested investors. 478-6293.

FIRST MORTGAGE, SHORT term, $35,000 at 16%. For details phone Mr. McKenzie 386-7521. Boorman Investment Co., Ltd. 1111 Government St.

240 BUSINESS OPPORTUNITIES

FRANCHISE AVAILABLE

Hannigans
Get into business with a proven Hannigans franchise. No restaurant experience necessary. We will train and work with you through the life of your franchise to make your business profitable. Low investment required. Excellent locations available. Enjoy the satisfaction and financial independence of owning your own business.
Apply giving full particulars and we will send you our brochure.
HBK FOOD SYSTEMS LTD.
Suite 301
10310 - 102 Avenue
Edmonton, Alberta
T5J 2X6

Century 21 REAL ESTATE
PRINCIPAL PROPERTIES
4088 SHELBOURNE
477-9514
WATERFRONT RESORT
PARKSVILLE, B.C.
EXCLUSIVE LISTING
368 Feet of Vancouver Island's Finest BEACH, Once In A Lifetime Opportunity. For Details Phone TED HOBBS, 477-9514 (Bus.) OR 383-0244 OR 388-6275. Pager No. 799 or Call MARGUERITE HOBBS, 592-0022.

Western HOMES Ltd.
30 SEAT PLUS RESTAURANT
Located on a very prime commercial corner near world famous BUTCHART GARDENS this flourishing business will privide income plus living accomodation for its owner. For the very realistic asking price of $110,000.
You can buy business, land and buildings. M.L.S. 19062.
INVEST IN YOUR FUTURE. CALL NOW FOR FULL DETAILS
Jack Davis
386-3494 (24 hrs.)

TWENTY OF THE BEST!
Victoria Motel of 20 Units with 14 Kitchens. Two bedroom owner suite. Beautifully landscaped grounds. Underground services. Guest laundry. Gross income approx. $86,000. Large 10% existing financing. Price $425,000. Call IRA FREEDMAN 477-9514.
CENTURY 21 — Principal Properties Ltd.
4088 Shelbourne St.

SERVICE STATION AND COTTAGES
A great opportunity for a mechanic wishing to get away from the city living. Located up island on a treed 1.09 acre parcel. A modern one bay station, an excellent home, 1340 sq. ft., 8 rental units. Large 24x60 swimming pool. Full price $150,000, some mortgageing that may be assumed. For appointments to view and more details please call Grant MacFarlane, 386-3585, res. 479-8528. Victoria Realty Ltd.

RESTAURANT
This is an exceptionally good restaurant in a prime area seating 84, separate dining room. For your intimate dining pleasure. Price includes business, fixtures, and equipment. Fully licenced, this business has been steadily increasing month after month. Asking $100,000. MLS 17250. View with L.S. only.
477-0191 ART EVANS 658-8924
The Royal Trust Real Estate Department

COUNTRY HOTEL
Small hotel with beer parlor, coffee shop and licensed dining room, just 45 minutes from Victoria. 1¼ acres with river frontage and across hi-way to open sea, terrific views, $100,00 cash, should handle.
AUSTIN MITCHELL
386-3231 598-3533
BLOCK BROS. REALTY LTD.

A POLISHED GEM
Gracious Apt.-Motel in prime location near Legislative Buildings and Beacon Hill Park. An attractive property with a secure future. Gross last year $112,000 and shows increase so far this year. Price $695,000. JIM ALLAN, Century 21 Mayfair Realty, 386-2955.

APARTMENT SITE
CENTRAL PARK LOCATION. 12,900 SQUARE FEET OF R31 ZONED. TWO STREETS FRONTS FOR THIS SITE. FOR ANY FURTHER INFORMATION CALL:
ARNOLD MARR 477-6233
WESTMONT REALTY LTD.
920 Hillside
386-6796

TEXACO CANADA LTD.
Has for lease, 2 bay service station, with car wash, in Ladysmith, on the Island Highway. Excellent location. For information, contact Mr. Garcia, at 753-4327; after 5 p.m., 758-2040.

DOWNTOWN RESTAURANT
Recently renovated; central location; seats 110, full liquor license, new 7-year lease with option. Principals only, 598-6878.

HOTEL
Full facilities, beer parlour, lounge, cafe, two suites, 24 rooms, beauty parlor, separate 3 bedroom home. Phone owner for viewing and details. 112-246-3122.

AUTOMOTIVE REPAIR garage, business well established with steady clientele, nets over $20,000 per year. $40,000 plus stock and equipment. Victoria Press, Box 199.

STATELY VICTORIAN DUPLEX, zoned commercial. Excellent condition. Suitable for professional offices. Realtors, Insurances, shops or pub. 982 Pandora Ave., $175,000. Terms 385-5150.

LICENCE AVAILABLE FOR A cottman transmission repair centre. Minimum cash requirement — $23,000. Contact B. A. Watt, 3508-107 St. Edmonton, Alberta. 403-434-2888.

DISTRIBUTORSHIP
Vancouver Island distributorship available. Excellent business opportunity in home — safety products, new to Canada. Lucrative market for interested person. For appointment, phone 382-5834.

JANITORIAL BUSINESS FOR sale. Grossing $40,000 year. Guaranteed income. $6,000 in equipment. Asking $18,000. 598-3795.

240 BUSINESS OPPORTUNITIES

A. E. LEPAGE WESTERN LTD · REALTOR
1395 HILLSIDE
386-6331
BUSINESS OPPORTUNITY SMALL MANUFACTURING COMPANY
If you are willing to work and are interested in achieving independence and excellent income, then this Drain Tile manufacturing operation could be for you. There is an excellent potential to expand into patio and sidewalk blocks, concrete steps, etc. Presently a partnership operation. Located in Central Saanich includes all necessary equipment, building, and tools. Asking $33,900. For more information contact:
DENNIS FERRILL
386-6331 478-6140
FRED DIELEMAN
386-6331 478-8118

EXTRA INCOME
SECURE VENDING MACHINE ROUTES FROM $1190.00. NO EXPERIENCE NECESSARY. NEW TYPE VENDING MACHINES NEVER OFFERED BEFORE. BIG PROFITS, LOW HRS. START SMALL AND BUILD TO FULL-TIME OPERATION. WRITE KOFYMAN, 7895 KINGSWAY, BURNABY, B.C. V3N 3E4.

the Permanent
58 Station St.
Duncan, B.C.
DUNCAN
Art orientated business, shows excellent return, $35,000 including all stock and equipment. Contact GRANT CLEMENT, The Permanent, 58 Station St., Duncan, B.C. 748-8105 days or 748-9433 eves.

FANTASTIC!
Coffee house and sandwich bar. Owner leaving province. Excellent 2-person business growing every day. Good lease. All equipment included. $11,900. Call for full details.
DAVID SOUTHALL
385-7761 24 hrs. 652-1201 Res.
D. F. HANELEY AGENCIES LTD. LTD.

DRUG STORE
18 year old business in well established shopping district. Good family trade. Price includes fixtures, equipment lease — hold improvements and good will at $15,000. Stock is extra at invoice value. Vendor will carry up to value of stock at current rates. Business can be purchased with the building.
AUSTIN MITCHELL
386-3231 598-3533
BLOCK BROS. REALTY LTD.

GOV'T ST. BUSINESS
This business provides a unique opportunity for an enterprising person or couple who want to be their own boss. Complete details available, and confidential showings at your convenience. $59,000. MLS.
385-7721 Dale Briggs 592-3978
Gardner Realty Ltd.

An Island Retreat
on a 360' Lakefront Setting. For your retirement or the challenge of a new venture. a motel-trailer-campsite. Your investment of only $165,000 includes a 2 BR home, 6 insulated cottages, 15 serviced trailer hookups and 12 campsites on 2½ acres. For details, or appointment to view:
MURRAY OR JEANNE LUCAS
386-2111 477-1342
MONTREAL TRUST CO.

SERVICE STATION .73 ACRE
Located in fast growing area with excellent traffic count. 1860 sq. ft. building with 2 bays, display, office and storage room. Flat level lot with very good potential for expansion. Asking $135,000. Fully equiped. Contact Bill Kozak 386-6164 Res 642-3404 Castle Properties Ltd.

BIG CHANCE!
A complete fitness centre with swimming pool, sauna, whirlpool and all exercise equipment for sale in Port Alberni. Ideal situation for a fitness minded couple. $20,000 and good credit rating will suffice as down payment. Over 400 existing members. Long term lease. Call Cedric Steele Realty Ltd., 388-6258 or Cedric Steele at 592-3842.

BAKERY WHOLESALE
Bakery plus wholesale delivery route. Excellent potential, already grossing $10,000 per month. Fixtures equipment and leasehold improvements all as new, valued at $28,000. Asking only $34,000 for quick sale.
AUSTIN MITCHELL
386-3231 598-3533
BLOCK BROS. REALTY LTD.

WELDING SHOP
Ornamental and custom work for one or two people; includes 12M fixtures and equip. On 3 yr. lease, $240 net rent. F.P. $21,900.
BOB CARTER 598-6143 or 385-2481

SAWMILL AND ACREAGE
Mixed timber, 1200' Hwy frontage, flat arable land, 2 cottages. Truck and equipment. F.P. $110,000. (Owner may carry some).
BOB CARTER 598-6143 or 385-2481

DISTRIBUTOR APPLICATOR
Individuals wanted to take over application and distribution of Xypex Concrete waterproofing product on Vancouver Island. We will train successful applicants in technical and promotional aspects of our full product line. Phone Mr. Mainwaring, area code 604-273-5265 or write Xypec Chemicals Canada Ltd., 1252 Vickers Way, Richmond, B C.

(1) BUSY MILL TOWN HOTEL, 134-seat beverage room, 49 seat cocktail bar, cafe, 24 rooms, 2 suites includes 3-bedroom house. Easy financing. (2) Nanaimo downtown beverage room. Busy 180-seat operation, $100,000 down. Several other areas available. 681-4430, 753-5093. J. Pringle, Block Brothers Realty.

Mobile Home Park ON 8 ACRES
49 PADS, Paved roads, landscaped, recreation facilities. Double wide trailer for owners. Excellent location in City of Nanaimo. Call:
JACK GREENWOOD
386-2911
Homefinders, Wall and Redekop

COFFEE SHOP
Excellent location, excellent potential. Seats 42. Equipment in good condition. Asking $35,000. For more information call:
E. HODGKINSON 386-2911
J. H. WHALEN 386-2911
Homefinders, Wall and Redekop

FOR LEASE
Mohawk Oil Company Ltd. Service Station wtith showroom and repair shop located on busy Douglas Street in downtown Victoria. Enquiries to No. 309-288 Cypress Street, Nanaimo or phone Hank Hewit collect at 112-753-9821.

FOR SALE — SMALL EXCAVATing business. 4-wheel drive tractor, Diesel, rototiller, backhoe, loader and pieces to make lawn roller. Ideal for owner-operator. Good equipment for landscaping or excavation work. Also Ford ½-ton. Priced far below new price. Phone 748-8964, Duncan.

TRANSPORTATION COMPANY for sale. 749-3481 or 749-3221 Lake Cowichan.

SELLING LEASE TO HEIGHT OF season fish business. Reason, ill health. 656-5861.

SELL IT THROUGH CLASSIFIED

241 BUSINESS OPPORTUNITIES WANTED

I HAVE A SERIOUS CLIENT for an operating Rest Home in Fairfield area, with owners accommodation. Up to $90,000 or will trade in a home in South Oak Bay. Please call:
David Billingham
388-6424
BAYSHORE REALTY LTD.
1006 FORT STREET

244 REVENUE PROPERTY

Jubilee Revenue
FOUR units, large one-bedroom suite, three light housekeeping units (furnished). Excellent condition. Offered at a low price and good terms. $56,900. Phone now Kay Davies.
385-2458 Residence 383-4387

Bungalow and Suite Secluded — $59,500
In beautiful seclusion behind a lovely laurel hedge there is a modern ranch-styled bungalow with double garage. Two bedrooms, dining room, large living room with unique fireplace PLUS full basement with LEGAL suite — living room with fireplace — separate entrance — presently rented at $175.00 p.m. Central location. An ideal situation to help pay for a lovely home. See this now with GLADYCE McLURE, 385-2458.
BYRON PRICE AND ASSOCIATES LTD.
804 Broughton St. 385-2458

URGENT HERE'S A
TERRIFIC INVESTMENT, JUST REDUCED $5,000. near McTAVISH RD ON EASY SAANICH ROAD (local commercial zoning in process) 1200 sq. ft. home with great SEA VIEW from lge. LR, DR and kit facing from back, full daylight basement, carport and drive-in garage. Can soon be changed to STORE OR OFFICES. GOOD BUSINESS LOCATION on 0.72 acre, near Sidney but in low tax N. Saanich. MLS.
MABEL CRACK
658-8594 Res. 385-7761 24 Hrs.
D. F. HANLEY AGENCIES LTD

VIC WEST REVENUE
Up and down duplex with great views. Two one bedroom suites will more than pay the mortgage. Asking price is $52,500. Call for full details.
595-5171
TERRY SMOLLETT LES BOHER
CANADA TRUST
656-5882 388-6275 (PGR. 729)

WATERVIEW DUPLEX
With 3rd suite. Three fully self-contained suites all with fabulous views. Quality built with 3 fireplaces, thermoglass windows and an large lot on a quiet street.
595-5171
TERRY SMOLLETT LES BOHER
CANADA TRUST
656-5882 388-6275 (Pgr. 729)

NEAR DALLAS AND COOK WATERFRONT
$74,900
This exceptional modern side-by-side duplex has 2 large bedrooms on each side, fireplaces, and full basements.
ONLY
$10,000
DOWN
MLS.GLENN NICHOLLS 598-7689 or 592-2431. Lansdowne Properties Ltd.

SUPERB 8 SUITE MANSION
Situated in an exclusive residential area of Fairfield, without doubt one of Victoria's finest stately mansions, with a magnificent beamed reception hall, a grand staircase, and eight luxury suites grossing in excess of $20,000. The location, the grand architectural concept, and superb individuality of the one and two-bedroom suites make this an exceptional investment at just $198,000. Full details on this exclusive property from:
TED WALFORD
477-1841 598-1420
BLOCK BROS. REALTY LTD.

ABOVE AVERAGE QUITE DIFFERENT!!
This lovely maintained duplex offers more! The lot is 90x140, 2 separate garages, 2 double driveways, 2 covered sundecks. The owners suite has an extra large living room with fireplace. Taxes are $550 gross p.a. and there is an existing first mortgage of $27,500 at 9¼%. Definitely a good buy at $79,900. New MLS. For information and appointment to view please call:
477-0191 KNUD SCHWER 478-8203
The Royal Trust
Real Estate Department

NEW EXCLUSIVE COOK ST. - BEACON HILL PARK
Revenue property, commercial zoned. 4 suites, one owner occupied. Excellent tenants, potential for bank, bakery, dry cleaners, retail store. Listed at $139,000. $45,000 — 1st mortgage at 10% at $428 per month, may be assumed. For further details, call: CONNIE REYNOLDS, 384-8001 or res. 477-8914.
Royal Trust Company

ONE IN A HUNDRED
If you are in the market for an investment duplex. Then you require a good rental area. You also require minimum maintenance therefore, it must be in good condition. You require economic rentals for a good return. Call me to discuss the one on the market in Jubilee area. Priced $67,750. JOHN JENKINS at 598-3344 or 598-5767.
JACK MEARS
OAK BAY REALTY LTD

JAMES BAY TRIPLEX
$56,500
3-1 bedroom self-contained suites in a convenient area of James Bay. Close to water, shops, and walking distance to town. For full details call F. Beamish or Your Real Estate Salesman ML 19231 Frank Beamish Realty Ltd. 385-5113.

BARGOONS??
This is it! Drive by this 6 BDRM home at 1220 Walnut. 3 baths, 2 F.P. etc. Could be legal duplex with minor alterations. Asking $69,900. Now call TED PINFOLD 382-9191 or 388-7742.

CANADA PERMANENT TRUST COMPANY
1.76 ACRES TOWNHOUSE SITE
Prime Saanich area. Try $30,000 down or trade your property or mortgages on $189,900 This is a fantastic opportunity for the investment-minded purchaser. Call: GLEN NICHOLLS, 598-7689 or 592-2431. Lansdowne Properties.

28 SUITES
Modern apartment block only 7 years old. Large mortgage can be assumed. Owner would consider family home as part payment. Asking $460,000. For more information call:
385-7721 BILL WEISS 598-8443
GARDNER REALTY LTD.

SHAWNIGAN LAKEFRONT
$55,000
Two cottages showing good return with potential for future development. Anxious Vendor will assist in financing. For more information call GERRY PARKER 382-4875 or NANAIMO REALTY (VICTORIA) LTD. 385-5741.

4 PLEX
$67,900
On 14,000 sq. ft. lot, good revenue. Call Gerry Finnigan 386-6164 (24 hrs.) or 383-4739.
Castle Properties Ltd.

3-BEDROOM DUPLEXES FOR sale with full basements, fireplaces and balconies situated on the corner of Judah and Bremerton, priced at $48,900 and financing available, strata title. Phone 385-1491.

BY OWNER, REAL REVENUE property, 6 unit apt. 4-2 beds. 1-1 bed, 1 bachelor, Gross revenue, $14,400. Net $10,900. Need money, priced to sell quickly only $120,000. 386-6676.

UNBEATABLE VALUES, 11-room rooming house. Yields over $9000 net annually. Asking $69,900. Phone 477-4226.

244 REVENUE PROPERTY

the Permanent
1125 DOUGLAS ST. and 2647 SHELBOURNE ST.
SxS Duplex
Excellent area, Shelbourne-Cedar Hill. 2 B.R.s each side, large L.R. with F.P., W.W., electric kitchen with E.A., rumpus room, oil furnaces. Self contained each side. Well maintained. Price $79,500. Call TED SMYTH, 477-0141 or 477-5617.

Fairfield Duplex
Grand home in excellent condition converted to up and down duplex. Over 1450 sq. ft. on each floor, main has ballroom-size L.R., F.P., window seats, beamed ceiling, leaded glass windows, 3 B.R., secluded sundeck. Upper level has big L.R. F.P., built-in cupboards, separate entrance, 4 B.R.s. This duplex could easily be converted back to a deluxe family home, $89,500. BARRY THORNDYCRAFT, 477-0141 or 477-8487.
Canada Permanent Trust Company

REALSPAN PROPERTIES LTD.
1031 VANCOUVER ST. 388-6454
CITY REVENUE
Excellent income-producing property on Bay Street. Consists of 3 floors, 3 rooms on each. Kitchen on main and in basement. Price is only $68,000. A return in excess of 15%. For further information please call:
BILL THOMAS
358-6454 592-9828 (Collect)

JAMES PLACE
$387,000
Fourteen 2-bedroom units. Designed for low cost maintenance. Electric heat. Excellent return.
JOHN F. COLWELL
488-6454 592-9828

BROWN BROS. on LANSHARD
"People Helping People"
FAIRFIELD
ATTRACTIVE HOME PLUS REVENUE. UP AND DOWN DUPLEX. GROUND FLOOR UNIT HAS LARGE LRM. AND 2 BDRMS., ALL WITH FIREPLACES, DRM. AND KITCHEN PLUS 2 BEDRMS. AND REC. ROOM IN BASEMENT. UPPER UNIT HAS LRM. WITH FIREPLACE, 2 BDRMS., AND KITCHEN WITH DINING AREA. LARGE LOT WITH BACK LANE ACCESS. $79,900.
DOUG LAWSON 595-2486
JIM KENNEDY 592-9078

SxS DUPLEX
Near University
ON QUIET SIDE STREET. QUALITY NHA, 12 LRS. OLD, 3-BDRM., SPACIOUS SPLIT LEVEL, SHAKE ROOF AND 2 FIREPLACES. FLEXIBLE TERMS BY VENDOR. EXCLUSIVE LISTING. $89,900.
GEOFF SINGLETON
592-1429 385-8771 (anytime)

1209, 1215 & 1219 PANDORA AVE.
Sit back and collect the rent on this extremely valuable land. 1209 is a duplex rented, 1215 has upper rented and lower for owner. Total land area 10,420 sq. ft. with a 100 foot frontage on Pandora. These two must be sold together at $139,800. 1219 consists of 10 small, self-contained, fully furnished apts. all rnted. The apt. is centrally all rented. The apt. is centrally water is oil heated. Land area approx. 9280 sq. ft. with 96 sq. ft. frontage on Pandora—Price $160,000. Total area the three parcels is approx. 19,700 sq. ft. with 196 ft. Pandora frontage. Zoned R32. Do not bother the occupants. If you are interested call me:
477-1841 AL BULL 477-2149
BLOCK BROS. REALTY LTD.

MILL BAY DUPLEX
$75,500
1-year-old duplex — 3 bedrooms and full above ground basements with drive-in garages each side. All this on over 1 acre of treed seclusion. Present revenue $680.00 per mo. and increasable. Great investment potential in a rapidly developing area. Call anytime:
DOUG POWELL
386-2911 or 388-7642
Homefinders, Wall and Redekop

10 Spacious Stes.
3 bdrm., 1 bdrm., and bachelor, all self-contained. Large lot, multi-car garage, quiet tenants, immaculate interior includes dark wood panelling, stained glass windows, grossing over $19,000 as of Nov. 1976. Asking
$140,000
MLS 17528. For copy of statement or more details call:
JOHN NORTON
382-3907 or 386-2911
Homefinders, Wall and Redekop

DON'T JUDGE!
this conversion by its cover. The outside is blah! But this grande hame consists of 3 delightful suites and 3 beautiful housekeeping rooms. AND a gross income of over 11 Thousand dollars per year. It's ideally situated on Moss St. near the ocean. Only $99,900. Call
GERRY MARTIN
Bus 598-5144 Res 477-7050
T. L. Mann & Associates Ltd.

SICK OF MAINTENANCE?
Front to Back self-contained suites. New foundation, roof, wiring, plumbing all within last 2 yrs. Newly renovated and landscaped. Ideal rental location. Front suite $350, back $210. Priced to sell at $56,900.
385-7721 Kent Macleod 595-4273
GARDNER REALTY LTD.

SxS DUPLEX
Choice area of Oak Bay. Vacant on Sept. 1 on corner lot. Perfect retirement, just blks. from shopping and sea. Features full basement. 2-B.R. on 1 side, 3 on other. L.R. with F.P. and Sep. D.R. Hardwood floors. Easy-care yard. MLS. To view Call Hazel Campbell, 386-6164 or 592-0632.
Castle Properties Ltd.

JUBILEE 6 SUITES
Located on 17,760 sq. ft. of land. Owner will carry at 11% with $25,000 down payment. Asking $115,000. For further information call in confidence, Ole Knudskov, 598-2461 or 386-6164.
Castle Properties Ltd.

MESA, ARIZONA. EXCEPTIONAL 59-unit apartment complex with 8½% mortgage. 2 years old. Superb location. Beautiful condition. Pool, many extras. Low down payment. Excellent investment for profit. Call now for pictures and details. Mr. Robert Barlow. 658-8330.

ONLY $4231 PER UNIT
This apartment block site, in prime location on Comox Road, is available for a 26 suiter, price includes city approved engineering plans. Ideal holding property for 2 years, good financial terms. Please call Kurt Beens, Nanaimo — 754-4401 or 758-7585.

INVESTMENT PROPERTY
5 LARGE SUITES Vic West. Excellent return $61,900.
12 SUITE HERITAGE CONVERSION grossing $16,000. Asking $158,500.
Details from WAYNE BUTTERFIELD Res. 385-0858 or RITHET AGENCIES LIMITED. 382-4251 anytime.

FAIRFIELD 1245 CHAPMAN ST. Legal up and down duplex, 2 and 3 bedroom suites, very clean, 383-7527.

244 REVENUE PROPERTY

A. E. LEPAGE WESTERN LTD · REALTOR
1395 HILLSIDE 386-6331
MOSS ST. CONVERSION
—Solid building
—No rent control.
—Good existing financing.
—$95,500
PANDORA 5-PLEX
—4-1 bedroom.
—1-2 bedroom.
—Needs paint job.
—$780 monthly gross.
—Only $65,900.
FAIRFIELD ROOMING HOUSE
MUST GO!
FOR INFORMATION ON ANY OF THE ABOVE, PLEASE CONTACT:
386-6331 DOUGLAS ORR 477-5649

Green Acres
3½ Percent
Exclusive Residential
HENDERSON REALTY
385-9741 (Anytime)

DUPLEX SIDNEY
Very brigh side-by-side — each suite has 3 bedrooms, family sized living room, dining room, and full basement. Quiet corner landscaped lot. Convenient to ferries, marinas, parks, beaches. Asking $78,900.
BILL McCARTER BOB GIBSON
592-3970 658-5153

Capital Cost Allowance 28 Suites
Original A.R.P. with C.M.H.C. reducing subsidy for five years. Completed earlier this year and uniquely located at Crofton. Mixture of 22 one bedroom and 6 two-bedroom suites, oil fired hot water heating, elevator, controlled entrance and other normally accepted amenities. Offered at $22,000.00 per suite with large existing first mortgage.
Brent D. Ewing
388-6424 (Res. 658-5661)
BAYSHORE REALTY LTD.
1006 FORT STREET

Moody & Mason REALTY LTD
FAIRFIELD REVENUE
REDUCED TO SELL AT $62,900
Large older duplex plus 2 rooms and full bathrm in bsmnt! Main floor suite 3 bdrms., kitchen, living room and separate dining room. Upstairs over 900 sq. ft. self-contained 2 bdrms. Early vacant possession can be arranged. Sure it needs work but at this price it's a real investment!
386-7771 PETER MASON 477-9318

DUPLEX PLUS
This is an excellent duplex presently renting at $710 per month with the owner living in one three-bedroom unit. Could easily be rented for $1050 per month Located near Hillside Shopping Centre. This duplex is within walking distance to all services and all levels of education. An excellent investment at the asking price of only $130,000. For further information please call:
SUBHASH SHARMA
477-1841 479-4933
BLOCK BROS. REALTY LTD.

INVESTORS LOOK
Two good commercial properties side-by-side on First Street in Sidney.
1. Older building $85,900, gross revenue $1,000 per month.
2. New building, 2 yrs. old. $106,000, waiting for some company to move in, good office, great washroom facilities.
3. Huge rooms with good lighting suitable for any commercial enterprise.
595-5171 DOUG POSKITT 477-0645
CANADA TRUST

CRAIGFLOWER AREA TRIPLEX
This older triplex shows an excellent revenue for the thrifty investor. No vacancy problems here — and monthly rentals are $565. Taxes are under $700 p.a. gross. The vendor will look at all reasonable offers on the asking price of $59,900. Call now on this exclusive:
477-0191 KNUD SCHWER 478-8203
The Royal Trust
Real Estate Department

MONEY MAKER
SEVEN rental units PLUS spacious 2-BR owners' apt. Minimum care. Excellent return. All units fully furnished except two. $910 per month gross income PLUS free suite for owner. Close in. Owners leaving province. Asking $84,900. Call now on this new exclusive listing.
DAVID SOUTHALL
385-7761 24 hrs. 652-1201 Res.
D. F. HANLEY AGENCIES LTD.

DUPLEX REVENUE
The owners don't live there. Side-by-side duplex. Each side consists of: 3 bedrooms, 1½ bathrooms, living room, kitchen with dining area plus utility room. Taxes are $725 per annum gross, and there is good financing available. Rents are $7464 p.a. Offers are invited on the asking price of $79,000. For information and appointment to view, please call:
477-0191 KNUD SCHWER 478-8203
The Royal Trust Real Estate Dept.

DUPLEX WITH WATER VIEWS
Live in any one of the suites in this beautiful home overlooking the water at Helmcken Bay. 3 self-contained suites on 1-3 acre in View Royal. Offered at $119,900. To view this opportunity, please call: TERRY SMOLLETT, 388-6275 (PAGER 729); LES BOHER 656-5882 OR 595-5171, 598-1665.
CANADA TRUST

21 SUITES
Modern apartment block, only 9 years old. Convenient location, along with large low interest financing and the asking price of only $342,000 makes this relatively maintenance free apartment block an excellent investment. For more information call:
SUBHASH SHARMA
477-1841 479-4933
BLOCK BROS. REALTY LTD.

SXS DUPLEX ESQUIMALT
Quiet cul de sac. 2 bedrooms each side. Part basement. Large lot, $69,900. Call:
JOHN HOLMES at 386-7521
BOORMAN INVESTMENT CO., LTD.
1111 Government St.

OWNER WILL FINANCE
Duplex. 4 BRs in all. Large, high ceiling rooms. New W-W. Appliances and drapes incl. Some view of city and Olympics. Dandy garden. Two furnaces. Lower suite vacant. Offers to $59,900.
FRED CRAIG 478-5561, 642-5886
BLOCK BROS. REALTY LTD.

COMMERCIAL BUILDING
Situated on high traffic area of Colwood. Excellent building (4500 sq. ft.) for wholesale or retail outlet.
BOB PAUL 478-5561, 478-2477
BLOCKBROS. REALTY LTD.

DUPLEX
Up-down each 1140 sq. ft.(2 bdrm. newly renovated. Good rents against asking $65,000.00.
THE ZIEGLERS
595-5171 592-1768
384-8075 (PGR 310)
CANADA TRUST

BY OWNER NEW SIDE BY SIDE duplex. $87,500 Colwood district. Capital cost allowance, 478-2523.

245 REVENUE PROPERTIES WANTED

DUPLEXPERT
I have sold a very considerable number of duplexes and revenue properties priced from $35,000 to $170,000. Consequently I know the market and have a long list of buyers. If you are thinking of selling call me for an experienced market evaluation.
GLENN NICHOLLS
598-7689 or 592-2431
Lansdowne Properties Ltd.

DEVELOPER REQUIRES SITE for 30-60 suite apartment — only sites properly zoned will be considered. Please call Dave Patriquin at Block Bros. Realty, 754-4401 (Nanaimo).

PRIVATE PARTY WISHES TO purchase apartment block in Victoria area, 50-suites or more. Reply Victoria Press, Box 107.

247 COMMERCIAL OR INDUSTRIAL PROPERTIES

SEASPRAY PROPERTIES LTD./ REALTORS
727G Johnson St.
FOR SALE
ONE ONLY
SERVICE—COMMERCIAL WAREHOUSE
Ideal Location
Approx. 2000 sq. ft.
Finished Office and Mezzanine. Excellent for any Warehousing, Service Distribution, Wholesale or Automotive use.
FULL PRICE $80,000
NOW AVAILABLE
APARTMENTS
18 Suites, $535,000
30 Suites, $950,000
34 Suites, $1,150,000
WAREHOUSES
24,200 sq. ft. Tyee Road. Fully leased $350,000.
6,600 sq. ft. Mayfair, Vacant, Possession possible, $175,000.
CAPITAL COST ALLOWANCE AND YOU
AN EXCELLENT WAY TO PUT LOST TAX DOLLARS TO USE WHILE ESTABLISHING A SOLID FINANCIAL PORTFOLIO FOR LATER YEARS. WE HAVE SEVERAL APT. BUILDINGS NEARING COMPLETION WHICH QUALIFY FOR C.C.A.. WHICH QUALIFY FOR C.C.A. WHICH CAN BE PURCHASED ON AN INDIVIDUAL OR JOINT BASIS.
For further information contact
386-3124 J. COLWELL 479-4670
386-3124 R. D. LAW 478-9474

REALSPAN PROPERTIES LTD.
1031 VANCOUVER ST. 388-6454
BEACON HILL PARK CONDO. SITE READY TO BUILD
LANDS, PLANS, PERMIT AND MORTGAGE FOR 19-SUITE CONDOMINIUM FACING BEACON HILL PARK. JUST LISTED. MINIMAL CASH REQUIRED, FULL PRICE $246,900.
NEW OFFICE WAREHOUSE
OVER 3400 SQ. FT. OF WAREHOUSE AND 3000 SQ. FT. OF OFFICE WITH 12 PARKING STALLS. ABSOLUTE TOP QUALITY CONSTRUCTION. JUST OFF DOUGLAS ST. NEAR MAYFAIR CENTRE. WHY RENT? JUST LISTED, PRICE $225,000.
CENTRAL SAANICH COMMERCIAL SITE
OVER 29,000 SQ. FT AT KEY CENTRAL SAANICH INTERSECTION. POTENTIAL RETAIL, OFFICE OR APARTMENT. IDEAL INVESTMENT FOR PROFESSIONALS.
R. I. MURPHY
388-6454 592-7250

SOUND INVESTMENT
Near new 2-storey building, residential suites and offices up, 7 retail store areas on main floor. Extremely well built, all units individually metered for heat and light. Large blacktop parking lot. In Langford at Spencer Rd. and Goldstream Ave., MLS 18198 Price $530,000.
WALLY HELLIESEN
388-5555
B.C. Land & Insurance Agency Ltd.

WHOLESALE WAREHOUSE ZONED
15,000 sq. ft. of CS-6 zoned property. Ideal for warehouse, office accommodation. Three houses on property. Rental revenue $12,720 per annum. Property adjoins proposed Blanshard Street extension. Priced at $154,900.
385-7721 KENT MacLEOD 595-4273
GARDNER REALTY LTD.

WAREHOUSE!
1900 sq. ft. plus 700 sq. ft. mezzanine. 17' ceiling, 10'X12' roll-up door. 2-pce bath and electric hot water. Cement block construction. Price, $62,500 with immediate possession. MLS.
CLIFF HALAYKO
385-7761 24-hrs. 479-8390 Res.
D. F. HANLEY AGENCIES LTD.

NEED . . .
APARTMENT SITES? I have these two in town beautiful sites near to downtown and all other utilities 14,600 sq. ft. and more available, R32 zoned property in Fernwood and Johnson area, asking $175,000 and offers.
24,000 sq. ft. in the corner of Topaz and Quadra, asking $240,000 or offers.
KEHAR DHAMRAIT
386-3231 477-5675
BLOCK BROS. REALTY LTD.

OFFICE AND WAREHOUSE
An exceptional multi-purpose building in prime downtown location. Includes large warehouses, several business facilities, plus excellent apartment ideal for executive offices. Approx. 10,000 sq. ft. A prime investment at $195,000.
TED WALFORD
477-1841 598-1420
BLOCK BROS. REALTY LTD.

LIMITED LIGHT INDUSTRIAL
14,400 Sq. Ft. of M-1 Zoned Land 100 ft. off Douglas St. in the downtown area. Has 3 Old bldgs. which are presently rented. Asking $158,400.
WAYNE BUTTERFIELD
385-0858
RITHET AGENCIES LIMITED
382-4251

Office building site, downtown core, busy Colwood corner, zoned general commercial.
Norm Ross ASSOCIATES LTD.
440—1070 DOUGLAS 382-6151

WAREHOUSE
12,800 square feet of warehouse 3 zoned land on Dupplin Road. Plans with Engineer's stamp included in the asking price of $121,600. For further information call ELLWOOD NAULT 385-5741 or 388-4150 Nanaimo Realty (Victoria) Ltd.

247 COMMERCIAL OR INDUSTRIAL PROPERTIES

9,900 SQ. FT. LT. INDUSTRIAL LOT
Excellent location in city. Ideal for retail, wholesale and warehouse. Heavy traffic. List price $110,000. MLS.

ESQUIMALT INDUSTRIAL LOT
Located in the Devonshire Rd. Industrial Park, lot is 42x250, has excellent older home. Live in or only $6.75 P.S.F. Good holding or use right now. Listed at $69,500.

GREAT LOCATION
An exceptional multi-purpose building in the prime Town and Country area. Includes app. 9500 sq. ft. office space plus 1700 sq. ft. warehouse. 5,500 sq. ft. leased and balance available for your business. Only $395,000.

HERITAGE OFFICE?
An excellent location for that business man wanting a character office. Approx. 4000 sq. ft. of office space plus 2000 sq. ft. warehouse. Only $209,000.
GERRY MARTIN
Bus. 598-5144 Res. 477-7050
T. L. Mann and Associates Ltd.

PRIME AREA
INDUSTRIAL
ALMOST 4 ACRES ON West side of Pat Bay highway, opposite Sidney. Power, water. (Deep Cove) and sewer. Line up a partner and build a huge industrial bldg. together (subject to completion of subdivision). $350,000.
MABEL CRACK
658-8594 Res. 385-7761 24 Hrs
D. F. HANLEY AGENCIES LTD

MARINA
100 Boat Marina on 7 acres, only 1½ miles from downtown Victoria. Excellent wharves. Priced at $100,000 for fast sale. C. DERKSEN, 383-4069, 598-3321.
JACK MEARS OAK BAY REALTY LTD.

RARE GOLDSTREAM AVENUE approximately 1 acre, extended commercial zoned property. 478-8585. No agents please.

COMMERCIAL BUILDING
$120,000. Shows good return with potential of adding more rental units within the existing building. Excellent rental area in well established shopping district.
AUSTIN MITCHELL
386-3231 598-3533
BLOCK BROS. REALTY LTD.

928 PANDORA — C-2 COMMERCIAL, Excellent building in downtown business area. $175,000. Terms — Trades and offers considered. 385-5150.

RARE GOLDSTREAM AVENUE approximately 1 acre, extended commercial zoned property. 478-8585. No agents please.

250 HOUSES FOR SALE

FOR MORE Real Estate SEE DISPLAY Real Estate Advertisements Pages 8, 9, 10, 11, 12, 13, 14 and 15

Nanaimo Realty
VICTORIA LTD. formerly OLYMPIC REALTY LTD.

OPEN HOUSE
No. 219-1680 POPLAR
Attractive condominium near Mount Tolmie with excellent facilities including pool, games room etc. One-bedroom 1,000 sq. ft. unit with den and comfortable living room. Urgent sale, Vendor is moving soon so come make us an offer. MLS Phone DAN NASH 385-3741 or 477-2078. Asking $38,500.

AN ACTIVE RETIREMENT
Plus a beautiful bright 2-bedroom home in choice district, golf course as a neighbor, tennis within a block, park and waterfront for morning or evening stroll. Large lot, close in. Home features a charming living room with fireplace, dining room and electric kitchen, sundeck, full high basement with drive in garage. To view call ALBAN BOWES 479-5693 or 385-5741.

RATHER A NICE GORGE HOME
Price reduced by $3600.00 to sell quickly. 2½ bedrooms, sunporch, good sized kitchen. MLS 18202. Call JOHN ADDICOTT 477-8232 or 385-5741.

NEW! ALMOST COMPLETED!
A character home on large sewered lot, underground wiring. Pleasant outlook, close-in. Features living room with vaulted ceiling, fireplaces up and downstairs, 3 bedrooms, separate dining room, fireplace. $62,900. Phone F. COLOMBIN 385-5741 or Res. 385-3033.

QUICK POSSESSION
Spick and span from tip to toe. Located on a quiet street in Sidney. Custom built, 3 bedrooms on main plus 13x22 finished room in lower level. 1½ baths. landscaped grounds. Owner ready to move. MLS 19135. Asking $59,500. Call FLO PELLING 385-5741 or 384-5024.

FROM EVERY ANGLE
You'll find this home a fascinating one. 3-level split with vaulted ceilings and white brick fireplace, 3 bedrooms, a bright and gay rec room and 1½ baths for added convenience, immediate occupancy. Gordon Head area, $60,900. MLS 17281. RONA HIGGS, 478-2121, 642-3835. PAT THERRIEN 478-2121, 642-5138.

BUYING ON A BUDGET?
Here's the bargain you're looking for. Sparkling new 3-bedroom ranch style home in Sooke. Easy to live in, contemporary design at only $45,500. Don't delay on this one. MLS 18448. RONA HIGGS, 642-3835 or 478-2121.

TRADES CONSIDERED HOME AND SWIMMING POOL
The charm and quality of this home is exemplified by its decor and the lawns, shrubs, fruit trees and flowers that complete its environment. 3 bedroom — master en suite, bay windows. sundeck. picture fireplace, lower level ready for development. The pool is 35x18'x8' deep. Heated and filtered. MLS. To view, call ALBAN BOWES, 479-5693 or 385-5741.

CLOSE TO BAMBERTON PARK
Overlooking Senanus Island, Brentwood and the Woodwyn Valley, 3 edrooms (master and living room with this pleasant view). Bright kitchen with eating area, all on an easy care lot. Asking price $44,900. lease phone 479-4105.

250 HOUSES FOR SALE

BICO
BOORMAN INVESTMENT CO. LTD. — 386-7521

OPEN HOUSE
COME ON IN
6791 CENTRAL SAANICH RD.
SAT. 3:00 TO 6:30
Very good quality 3-bedroom home. Close to Elementary School with special attention section. Rural views. Easy drive to City or Sidney. About 1,200 square feet on main floor. Fireplace and large picture window in comfortable living room. Dining room. Sundeck. Full basement. Family room. Work area. Lot 80x150. Nicely landscaped. Large fenced rear garden. Lots of parking space. $66,800. MLS. Call:
JOHN HOLMS at 386-7521

OPEN SAT. 1-4
1624, 1627 and 1631 HYBURY PLACE (Off Majestic)
Choose your favorite from Tudor, Contemporary or Colonial situated on a brand new cul-de-sac in Gordon Head. Finest quality and workmanship. Priced from $69,900 to $75,500.
MRS. MARILYN SECORD
386-7521 592-2105

SUPERB TUDOR HOME "ONE OF A KIND"
OPEN SAT. 1:30-4:30
1737 LANDSEND ROAD
Not for years has a builder in Victoria attempted a home on this scale for the "WALK-IN" buyer! ABOUT 5,000 SQ. FT. OF MODERN TUDOR LUXURY. Magnificent GRAND STAIRCASE, huge FIREPLACES, expensive and ARTISTIC lighting, deluxe carpeting chosen to match the individual room atmosphere. CERAMIC top range. DISHWASHER, COMPACTOR, FRIDGE. Complete INTERCOM system, CABLE AND TEL in most rooms (ceiling outlet for bedtime viewing) in the 19'x17.6' MASTER BEDROOM which has super bath and BIDET attached. The main bathroom has a huge moulded tub, TWIN VANITIES, gold plated fittings and vanity mirrors! TWELVE rooms in all, on TWO treed secluded acres of quiet Country property, close to the FERRIES. Modestly priced at $225,000. NEW, EXCITING AND VERY DELUXE! SEE IT.
386-7521 PHIL SIMPSON 595-1863

OPEN SAT. 2-4:30
2731 VANTILBURG CRES.
NEAR COLWOOD GOLF COURSE
SWIMMING POOL AND SECLUSION
$88,000
A quality-built post and beam designed home situated on a large easy-care lot. This home features a large living room with feature fireplace, dining room, utility room off kitchen, three bedrooms, master bedroom ensuite, bright family room off kitchen with sliding doors onto sundeck which overlooks heated and filtered professionally built concrete swimming pool. This home is a must see!
IAN BOORMAN
592-3335 RES. 386-7521

OPEN HOUSE
SAT. 1:30-4:00
2372 OAKVILLE — SIDNEY
$61,500
3 houses — 1 with 3 bedrooms — 2 with 2 bedrooms — sea glimpses — close to schools and shopping — come and inspect these homes.
DEAN ELLIOTT
386-7521 383-7339

OPEN HOUSE
SAT. 2 - 5
1201 PEARCE CRESCENT (High Blenkinsop)
$54,500
An immaculate 2 bedroom, full basement home. Perfect for retired folks or a young family. Large fenced lot, quiet rural atmosphere. MLS.
MRS. SHAROLYN LAYCOCK
386-7521 478-8983

HEART OF FAIRFIELD
Excellent residential area and comfortable 2-BR stucco home. Large LR with fireplace, dining room, full basement, separate garage. $52,000. MLS 18005.
386-7521 OLGA ZACHARY 592-2265

5 STEPPER
CORDOVA BAY
2 BEDROOM HOME
2 blocks to beach. One level home. Living room, kitchen, bathroom, laundry area. Fine lot 65x132. Separate outbuilding. Small glass greenhouse. Garage. Fruit trees. Live comfortably and quickly increase your equit. $47,900. Call:
JOHN HOLMS at 386-386-7521

HARD TO BELIEVE NEAR UNIVERSITY
Fantastically well designed home. First grade material built for present owners by Phil Ellis. 10-years-old. Full 2 level home. Main level: raised hearth fireplace in comfortable living room. Dining area: Beamed ceilings. Beautiful sunset views. Large, safe sundeck. Ideal for entertaining. Very special kitchen with built-ins. Super convenient. Custom dining nook. Family room, Large master bedroom with large full en-suite. Downstairs: bedroom or den. Plus 2 bedrooms and bathroom completely separate. Rec. room soundproofed. Laundry room. Large, high double carport. Easy-care grounds. Can only be appreciated by seeing interior. $99,000. Call:
JOHN HOLMS at 386-7521 anytime

EXTRA SPECIAL CORDOVA BAY
Some sea view. A rare property with unique charm. Beautiful grounds. Pleasantly different comfortable home. 2 or 3 bedrooms. Over 1500 square feet on 3 levels. Main level: Large living room with raised hearth, hooded fireplace. Dining room area with built-in buffet. Knotty pine cabinet kitchen with built-ins. 4 piece bathroom. Laundry room. Bedroom with double built-ins. Upper level: master bedroom and en-suite bathroom. Lower level: family room and den. Innumerable trees and shrubs. Very pretty. Quiet and peaceful. Near end of cul-de-sac. Swimming pool. About 1-3 of an acre. $79,900. Call:
JOHN HOLMS at 386-7521 anytime

LARGE, LARGE OLDER, SOLID, COMFORTABLE
UP TO 8 BEDROOMS
ESQUIMALT
528 LAMPSON ST.
Very roomy. Main floor: entrance hall, den, living room, dining room, kitchen, pantry, bathroom, laundry area. Upstairs: 4 bedrooms, bathroom, walk-in closets. Full basement: roughed-in suite, 2 extra rooms. work and storage space, drive-in garage. Zoned duplex. Owner may include near new glass greenhouse. $68,000. MLS. Call:
JOHN HOLMS AT 386-7521 anytime for appointment.

QUICK POSSESSION
On this 2-BR stucco, sparkling clean home. You will enjoy pleasant view from living room, separate dining room, high basement with large rumpus room. Finished in knotty pine. Owner moved to apartment, must sell. $53,500.
386-7521 OLGA ZACHARY 592-2265

PERFECT FOR ACADEMIC
Or persons appreciating LOCATION, CHARM and CONVENIENCE. Quiet cul-de-sac off Richmond opposite University School and close to woods of Victoria College. Very charming mature residence. Large but easy to maintain grounds with lawns, ripe orchard, shrubs. A real gem for asking price of $82,000.
386-7521 OLGA ZACHARY 592-2265

250 HOUSES FOR SALE

BICO
BOORMAN INVESTMENT CO. LTD. — 386-7521

IDEAL LOCATION
For discriminate family. Quiet and good neighbourhood. Lansdowne-Richmond area. Schools, shopping centre, University, city close by. No need to fight traffic or commute many miles. GOOD HOME, three bedrooms, two bath rooms, fireplace in living and rumpus room. Full basement, private grounds. $61,500. To view please call:
386-7521 OLGA ZACHARY 592-2265

GORGE WATERFRONT
Only a block away from fully renovated duplex with a three bedroom suite on the main floor and a one bedroom with sun porch up. Wall-to-Wall carpets, new old brick fireplace, bay window, full high basement, corner lot. I could go on and on, but why don't you have a look for yourself. Priced at $62,900. with flexible financing, this is top value on todays market.
PETER DUECK or MIKE WESTON
656-6060 386-7521 598-3955

OWNER TRANSFERRED
REDUCED TO $62,900
This is a 4 bedroom, 2 bath beauty, only 3 years old in a convenient Saanich location. An excellent family home, with rec. room in full basement and a lge. fenced corner lot. Already an excellent value, anxious owner will consider all offers. Possession may be immediate. Call now:
PETER DUECK or
MIKE WESTON 386-7521
1111 Government St.

Island Homes Ltd.
2504 DOUGLAS 386-7545

OPEN HOUSE
SATURDAY 1-4:30
4965 LOCHSIDE DR.
CORDOVA BAY
Sea view from this immaculate modern, reverse plan home. 3 bedrooms, 2 baths, lovely kitchen with built-in dishwasher, counter-top range with double ovens. Breakfast nook. Large living room with beamed ceilings, panelled walls, large brick fireplace, glass doors to sundeck. Wall-to-wall carpets. High basement with large extra bedroom with private bath, rec. room with fireplace, laundry room plus workshop. Large beautifully landscaped lot. Double carport. all for $89,000. Terms arranged. In attendance:
LLOYD ELLIS
658-8222

FAIRFIELD
Delightful 3-bedroom house in immaculate condition inside and out (only 9 years old.) Close to Margarett Jenkins School. L-Shaped living and dining room. Eating area in the modern kitchen. Full high basement with rumpus room, laundry, 2-piece bath and drive-in garage. Priced for quick sale at $69,900. Be sure to see this one, Ron Crow, 592-4989.

NEW HOUSES
BUCKINGHAM PLACE
Off Arbordale, Upper Shelbourne.
$64,700 to $71,800
OPEN TO VIEW
Mon. to Fri., 7:00-8:30 P.M. and SAT., 2-4 P.M.
Hucker-built — 3 Bdrms., 1½ Bthrms.
Good development space down, includes, wash-dry hookups, TV and phone jacks. For further details call:
J. C. BAXTER or J. BARTON
386-7545 (24 hrs.)

OPEN HOUSE
2940 MT. WELLS
1:30 - 4 P.M.
NEW 3 BDR.
IMMED. POSS.
ASK. $64,500
Beautiful brand new 3-bedroom home located on large treed lot. Spacious living room with rock fireplace. Attractive bay window with leaded glass. Large kitchen with eating area. Extra fireplace in full basement, attached carport. Good financing. H. Mitchell 479-4818.

OPEN HOUSE
931 SELKIRK
SAT. 1:30-4:30
This is not your average 2-bedroom home. Spacious, no steps, starter or retirement, in mint condition. 14x16 living room, 17x12 kitchen with view of Gorge waters. 4-pc. bath, utility room, plumbed W-D, Sep. garage, greenhouse. Asking Price of $48,000 includes stove, fridge, deep freeze, washer, dryer, drapes. Call Bruce McIlroy, 386-7545, ML 19194.

LANGFORD
7 BEDROOMS
2 FULL BATHROOMS
Modern 4-year-old, shake roof, oak floors, large lot. Carpets, stove, fridge, dishwasher and some furniture included. Three lady guests paying approx. $950 per month room and board would like to stay on with new owners. Possession 10 days. Price $69,500 with approx. $10,000 down, present income will more than carry mortgage payments and taxes. Call M. Pullan at 386-7545 or 477-1578.

OPEN HOUSE
SAT., 2-4 P.M.
3929 LEXINGTON AVENUE
NOW $69,900
NEW — VACANT
Quality construction, in area of fine homes. Close to all school levels, UVic and bus. Three bedrooms 1½ bathrooms, 2 fireplaces. Excellent poss. for further development. For prior viewing call:
J. BARTON or J. C. BAXTER
386-7545

$45,000
NEW LISTING
This Victorian home has been tastefully restored throughout to preserve old fashioned elegance with refinished wood floors, silk screened wallpaper and panelling in the spacious hallway, parlor and dining room, old fashioned decor of kitchen and pantry has been preserved while many modern conveniences have been added, such as new floors, stainless steel sink and counters (stove and fridge included.) 3 bedrooms on second floor have been freshly painted and carpeted, large treed lot, full basement and garage, new wiring, copper plumbing and furnace make this old style home sound and comfortable. Private sale. Please call 385-5372 or 382-9807.

BY OWNER SIDNEY
Large family home tip-top condition. 2½ years old. Mortgage $39,000, at 10%. $67,900. 656-1286.

BY OWNER, 4 BEDROOMS, $50,000 or near offers, copper plumbing, good wiring, appliances, brand new bathroom fixtures. City location. 592-6705 after 4 p.m.

250 HOUSES FOR SALE

SINCE 1887
Pemberton, Holmes Ltd.
1000 Government Street

WATERFRONT REDUCED
Peaceful, well treed 2 acre lot near CHEMAINUS features 175 ft. gently sloping beach and luxury, solid cedar 3 BR home designed for year 'round living. Two 4 pce. baths! (one ensuite), huge stone FP, w-w carpet and magnificent sea views. Owner has reduced price to $110,000 which offers tremendous value. MLS 17055 — Call for details on a beautiful property at the right price!
STU MacDONALD
384-8124 477-9889

OFFERS!
Right now this is the best buy I know of on 10-Mile Point! Huge .75 acre lot with natural arbutus and adjacent wooded park provides ideal setting for this 2,423 sq. ft. contemporary two-story 4 BR's, 4 baths. 2 fireplaces and a totally private guest room. All appliances included — immediate possession, vendor leaving country. Make your offer on the $130,000 asking price — MLS 18273
STU MacDONALD
477-9889 384-8124

SOUTH OAK BAY
REDUCED, $124,500
GONZALES VIEWS
4 or 5 B R.s
This super view property is only 2 years old, custom-designed, contemporary home situated well off a main road near to the beach. Approx. 2800 ft. on 2 levels with city, sea and views.
—21x16 L.R., floor-to-ceiling fireplace.
—Formal D.R. plus large eating area off kitchen.
—Sea view kitchen includes built-in custom dishwasher, radio-stereo-tape deck. Matching fridge and double oven, stove unit.
—Laundry enclosure off kitchen.
—Master B R. features twin closets and 4-pce. en suite.
—Family room is spacious with 2nd fireplace.
—large den, spare B.R. dark room, storage rooom with 3rd bathroom on lower main.
—2 beautiful view decks, barbecue, fish pond, etc.
MLS 15229. Plenty of parking low interest mtge. may be assumed. For your viewing pleasure please call:
C. A. CLIFF ANDERSON
384-8124 OR 477-3994
388-6275(Pager-2342).

COUNTRY LIVING
Beautifully brick 3-bdrm. home nestled in among fruit, nut and fig trees over 1700 sq. ft. of gracious living mahogany panelled walls, front patio, sundeck, fireplaces in living room and also in the kitchen. Price $87,500. MLS 19342. To view call:
C. ANDERSON
384-8124 477-3994
D. WILLIAMS
384-8124 385-9855

PRICE DECREASE
3029 DONALD
$49,900
NEW PRICE $47,900
MLS 18799 This house won't last at this new price. So act quickly call:
D. WILLIAMS
384-8124 385-9855
M. VAUX
384-8124 656-1287
388-6275 Pager 2313

Broadmead Beauty
RANCHER — $129,500
4 BEDROOMS — 4 BATHS
This 6 year old custom home was designed and built by one of Victorias finest home builders for their own personal home. Some of the many features include:
—Super kitchen with built-in Moffat oven and stove units. Matching dishwasher. Beautiful cabinets with pull out shelves, etc.
—15x12 Master BR, 3 pce. ensuite. Walk in closets.
—21x11.3 FR with R.H. see through fireplace.
—19x15 LR Open ceiling design with floor to ceiling rustic rock fireplace. Doors to sundeck.
—12x11 Formal dining room with window looking out to flood-lit fountain and front patio
—Fully developed rear grade level basement. Has 19.6x19 recreation room, fireplace with doors to lower patio.
—2 more extra large bedrooms, 3 pce. bathroom, utility and games room.
—Full 2 car carport enclosed garage and workshop. Good 9% mortgage may be transferred. No term. MLS 19313 for extra detail or viewing please call:
C. A. CLIFF ANDERSON
384-8124 or Res. 477-3994
Pager: 388-6275-2342
MIKE VAUX

2850 RICHMOND
OWNERS LEAVING VICTORIA
POSSESSION VERY FLEXIBLE
A well located home maintained to such a high standard that no exterior or interior renovation is needed. All floors are oak with high grade Corlon in the compact kitchen and vanity bathroom. 3 Bdrms., pleasing fireplaced living room with adjoining dining rm. The spotlessly clean basement embraces a 29½x14 rec. rm. Up to date heating, wiring and copper piping. The easily maintained lawned lot, close proximity to schools, bus and shopping area advantageous features. The asking price of $63,500 clear title should be very close to the market value of this property. Viewing is easy, at your convenience, by phoning:
STUART SIMPSON
384-8124 598-4056
Courtesy to Agents

MODEST RETIREMENT
Looking for a smaller 2-br home in the Gorge-Tillicum area? Just listed, this 685 sq. ft. bungalow features a cozy living room with an attractive brick FP, full basement and pleasant little yard. Available immediately at $44,520.
Call Me:
STU MacDONALD
384-8124 477-9889

TATTERSAL AREA
3 Bedrooms Den
$74,500
This 12-year-old 3-bedroom bungalow is situated on a quiet cul de sac. With park-like rear yard with stream running by.
Living rm is 16.10x12x8, w-w carpet over oak floors, has attractive natural R.H. fireplace.
Master bedroom is 13.2x12.6 with entry to large main bathroom.
Dining Rm. has sliding doors to enclosed wrap around deck.
Lower level has 19x13.6 rec. rm. plus 4th Bedrm. or den plus 3-pc. bathrm., ample storage and laundry facilities. Carport. MLS 19287.
Please call:
C. A. CLIFF ANDERSON
384-8124 477-3994
or 388-6275 (Pager 2342)

SIMPLY CHARMING IN METCHOSIN
5½ ACRES of grass, trees, garden and barns and a simply charming old farm house delightfully brought up to date. The 3 bedroom home is set well back from the road and offers the chance to recapture the peace and quiet of days gone by. The whole well fenced lot with frontage on two roads is in walking distance to all the important things. New MLS 19362 is offered at $105,000
4283 METCHOSIN ROAD
DESMOND HOLMES
384-8124 478-1227

SIDNEY
Better than new, family home in Sidney, featuring 3 bedrooms, family room, sundeck, L-shaped living room-dining room with fireplace. Electric kitchen with eating area. Good-size lot with fruit trees. House fully screened. All curtains and drapes included. Make your offer on the asking price of $61,900.
Betty DuTemple
Sparling Real Estate
656-5511. Res. 652-3219

2 BEDROOM, NO BASEMENT, corner of Leigh Road and Dunford in Langford, $35,000. 478-6268.

250 HOUSES FOR SALE

Realtor
Canada Trust
No. 9-1537 Hillside Ave. 595-5171

USE OUR BRIDGE FINANCING PLAN TO BUY THESE HOMES NOW
Finding the down payment for that new home before you sell your old one can be a headache. We have the cure. It's called Bridge Financing. If you buy your home through us, we'll grant you a loan at no interest charge up to $50,000 for three months, depending on the equity in your present home. Ask for details.

OPEN SAT. 1:30-4:30 P.M.
2765 ROSEBERRY
Four bedroom bargain, near Oaklands Elementary. This home has a 3-piece bath on the main, a lovely liv. rm. with a fireplace, a modernized kitchen. This home has a basement for storage and a garage. It is situated on the top of a hill on a well treed lot. This home will go fast at only $53,900. MLS 18747. To view, please call:
KAREN BOHER WIN DOUGLAS
598-1665 595-5171 383-9902

OPEN EACH DAY (EXC. SUN.) 1:30-4:30
1535 STOCKTON CRESC.
Two blocks south of K-Mart. We must have an acceptable offer by end of August. Attractive stucco bungalow, 2 bedrooms (plus one down). Full basement. Full wall to wall carpet over oak, superb kitchen complete with dishwasher. Very well kept home, corner lot, quiet area. ½ block to bus, 2 blocks to shops. $57,500. MLS 18403.
595-5171 JAY ROGERS 477-4569
595-5171 JIM MURPHY 386-3837

OPEN SAT. 2-4:30 P.M.
2011 COURSER DRIVE
Sidney Special. One of the best in excellent area. 4 bedrooms, 1½ baths, recreation room, good living room with fireplace. 1700 sq. ft. finished, 9% mortgage, 2nd mortgage available at 1st mortgage rates. Quiet street, ¼ acre fenced lot. vegetable garden, fruit trees Owner has sald sell!!! MLS 19142. Immediate possession. $61,700.
GODFREY WALLS
595-5171 656-4891

OPEN SAT. 2-4 P.M.
924 RANKIN
ENGLISH TUDOR
Country setting, half block to water. This immaculate 9-month-old home has 2 large bedrooms and bath up. Main floor: 3rd bedroom, family room, bathroom, laundry, kitchen, DR and LR. Lots of storage — a picture to see. $73,900. This is a charming different home. For prior viewing, call:
JEAN McMICHAEL
595-5171 477-9113

OPEN HOUSE
1900 LEYNS ROAD
SAT. 1:00-4:00
Excellent, spacious four or five bedroom family home situated on a prime Gordon Head area. Dining room, fireplace, bright kitchen with eating area. Asking $76,900. MLS 18221.
595-5171 JACK COOKE 477-4842

SAT. 1:30-4:30
1668 BARKSDALE
GORDON HEAD. DISTANT SEA GLIMPSES — NEW EXECUTIVE 3 BEDROOM QUALITY HOME IN EXCELLENT AREA. Underground services. Features separate dining room, 2 baths, family sized kitchen, 2 sundecks, large foyer, full basement, double carport. Follow signs: off Kenmore (near Shelbourne) $92,900.
MILDRED STAPELLS
595-5171 (24 hours) 477-6307

OPEN SAT. 1:30-4:30
990 WEST BURNSIDE
VACANT — Immediate possession. 4 or 5 bedrooms. This home is better than new! It features 1500 sq. ft. of living space on the main floor with 2 large bedrooms and a playroom upstairs. You'll love the open staircase, dark hardwood floors, large living room with fireplace, the porcelain fixtures in the main bathroom and the roomy master bedroom with ensuite. The kitchen is fantastic with its brick arch, rustic cabinets and Nu-tone food centre.
595-5171 BRIAN MARTIN

SAT. 1:30-4:30
GABRIOLA PLACE
Come to Sidney and see these great homes on a planned cul-de-sac in one of Sidney's nicer areas. Only 4 left, 2 split levels and 2 nostep homes with many extras including: Thermopane windows, water softners, privacy patios and much more for prior viewing, please call:
595-5171 DOUG POSKITT 477-0645
595-5171 DIRK OKKER 478-4501

OPEN SAT. 1:30-4:30
2267 ALICIA PLACE
(Off Hagel Rd. in Colwood Lake Estates. Every day will be a vacation in this fine custom home. Sundecks and patios, a rear view design and private backyard PLUS a Golf Course spell outdoor recreation for your family. Complete the picture with a Spanish home of 3 PLUS one bedroom, L.R., D.R., 1½ baths, huge R.I. rec room with fireplace and double garage. Offers on $83,900 for this Royal Colwood beauty with immediate occupancy. Call and ask me about the new road to Colwood which will solve the traffic problems, then come to the OPEN HOUSE this SATURDAY.
DENNIS DALE
595-5171 (24. hours) 384-1566

SAT. 2-5 P.M
1063 BANK STREET
IMMEDIATE POSSESSION. Off Oak Bay Ave., older three-bedroom home. Beamed ceilings, large living room, brick fireplace, separate dining room with antique built-in china cabinet. Kitchen newly decorated. On easy care lot close to shopping, busses schools. See this from the inside and try your offer.
HELGA HENDRICKS
595-5171 595-5177

HANDSOME RANCHER—
$78,900
Open Sat. — 1690 Wain Rd. See pictures Financial Page. Julie Manness 595-5171 (24 hours) Mildred Stapells 477-4860.

MUST BE SOLD
CHOICE COLWOOD
QUALITY 5 BEDROOM FAMILY HOME OR 3 BEDROOMS AND BEAUTIFUL IN-LAW SUITE. Rec room, 3 baths, 2 fireplaces, sundeck, lovely grounds, cul-de-sac. Low 70s, Open to offers!!!! Julie Manness 477-6407 or 595-5171 (24 hours) Mildred Stapells 477-4860.

THE ZIEGLERS OFFER
592-1768 OR 595-5171
384-8075 (PAGER 310)

OPEN SAT. 1:30-4:30
2700 DORSET
OAK BAY
Reduced. In the Uplands, this excellent 18 year old provides space and privacy for all. 5 bedroom, or 6 if the 12x18 is not required. 2½ baths, spacious 9x16 ft. kitchen with ample breakfast area, or seat the whole family in the 12x14 separate dining room. Exceptional at $99,000. MLS 18409. Call the Zieglers.

OPEN SAT. 1:30-4:30
4629 VANTREIGHT
WATERFRONT
Superb home on secluded grounds of over one acre. 208 feet on Haro Strait looking out on San Juan Island. $185,000. MLS 18919. Call the Zieglers.

CADBORO BAY
Youthful interior amenities coupled with the solidity of past years construction. Beautifully co-ordinated 3600 sq. ft. interior, exceptional seaviews. 4 bedrooms, 3½ baths, on ½ acre. $130,000. Call the Zieglers.

250 HOUSES FOR SALE

Realtor
Canada Trust
No. 9-1537 Hillside Ave. 595-5171

PARK EDGE DUPLEX
Quiet residential area — short walk to town. A perfect opportunity now to acquire an appealing home with a delightful main floor suite to assist in keeping down costs. Exceptionally maintained and so easy to keep that way. Be first to see it today. $71,000. Call: MLS 17777.
SIMON FLETT
595-5171 592-7451

SIDNEY GEM
$55,900
A good 3 bedroom family home, 2 bedrooms up, one down. Cathedral entrance opens onto an inviting living room with feature rock fireplace at one and. Sliding glass doors from the large family kitchen open onto a huge rear sundeck of over 480 sq. ft. All this and more.
DOUG POSKITT
595-5171 477-0645

CHARACTER HOME
$62,500
Delightful tudor bungalow bursting with character. Lead light windows, attic dormer, leaded kitchen cabinets and old world charm in every room. 3 bedrooms, L.R., D.R., kitchen with eating area and full basement. Needs a little decorating, but it's sound and solid. Drive by 3374 Conorton Lane in the High Tattersall area.
DENNIS DALE
595-5171 (24 hours) 384-1566

CLARENCE HOUSE
Look out on panoramic views of the ocean, mountains and Beacon Hill Park from this 8th floor suite. This suite contains two complete bathrooms, the best of appliances, upright refrigerator-freezer, self-cleaning oven, extra wall oven grill, dishwasher, washer-dryer in utility room (in your own suite). This suite is decorated and has double drapes. There are only four suites per floor in this SUPER building of cement and steel construction. There are 2 elevators, swimming, sauna, and swirlpool. Electrical undercover parking and fire protection. Guest suites and resident manager. Priced at 79,000. MLS 18133. Call:
KAREN BOHER WIN DOUGLAS
598-1665 595-5171 383-9902

LANDSEND ROAD AREA
Four year old Tudor style quality home in prime quality area, comprising 4 to 5 bedrooms, 3 baths, recreation room with nautical bar. Large L.R. with F.P., plus finished basement. All this on a ½ acre, well treed lot with large carport. 2100 sq. ft. of luxury living. Immediate possession. $73,900.
GODFREY WALLS
595-5171 656-4891

PARADE OF NEW HOMES
MAJESTIC and DOUGLAS
Choice of 3 fully finished new homes, all with 4 bedrooms, 3 baths, two fireplaces. $69,900-$81,900 with views of Mt. Douglas.

4390 SHELBOURNE
3 bedrooms, 1½ baths, and full developable basement on lovely lot close to Mt. Douglas Park. $69,900.

4351 COLUMBIA
A little hard to find, but well worth it. Quality finishing and a pleasant view make this 1200 sq. ft. family home one of Gordon Head's best values. $69,900.
We will be pleased to show you any of the above homes at any time, pls. call:
LES BOHER TERRY SMOLLETT
598-1665 595-5171 388-6175
(PGR. 729)

NEED A 2 BDRM. HOME?
WANT A 1 AC. PLUS
Do you have $92,900? I have a beautiful 2-bedroom home in Sidney set on over 1 acre of flowers and garden, all immaculately kept. A great place to live with land having good future potential.
DOUG POSKITT
595-5171 477-0645

GREAT BUY—SIDNEY
$55,900
Delightful 3 bedroom home, 2 up, one down. Good sized living room with feature rock fireplace. Dining room with sliding glass doors to huge 480 sq. ft. sundeck. Many other nice features. MLS 10306.
595-5171 DOUG POSKITT 477-0645

GORDON HEAD BLUES?
Tired of all new homes which all look the same? Try 3883 Rowland Avenue for a nearly new home at an affordable price. Minutes from downtown at the very end of a dead-end street with 3 bedrooms, beautiful stone fireplace, and a full basement ready for development. Try offers on $61,900. MLS 18071.
BRIAN SINCLAIR
595-5171 479-8815

SPECTACULAR
is the only word to describe the water view from the living room and wrap around, 2 tier sundeck. Nearly 2100 sq. ft. of quality construction including 4 bedrooms. 2 fireplaces, 2 sets of appliances and a self-contained in-law suite. The home is situated at the high end of a quiet, country cul-de-sac and is surrounded by stately arbutus and older trees. Out Sooke Road, right on Jacklin, left onto Rowils Crescent. $74,900. MLS 18646.
595-5171 BRIAN SINCLAIR 479-8815

ATTENTION GARDENERS
This immaculate 3 bedroom home on a large lot has a greenhouse 14x25 and a vegetable garden 30x60, finished rec room with washroom, drive-in garage, only 13 years old, hardwood floors and plaster walls. Well priced at $67,900. Call me anytime to view:
595-5171 JACK HOWES 658-5100
388-6175 (Pager 2332)

EXECUTIVE HOME
Large treed lot with sea glimpses. Three bedroom family home with custom styling, complete seclusion and a fabulous sundeck. Mortgage available and the asking price is $115,000. Call:
TERRY SMOLLETT LES BOHER
595-5171 388-6273 (pgr. 729)

1773 FAIRFIELD RD
REVENUE DUPLEX
388-6273-PGR 729qMain suite features: 2 bedrooms, living room, kitchen and den. Upper suite features: 2 bedrooms, kitchenette and living room. Full basement. Asking $70,000.
595-5171 TERRY POPP 383-8440

363 ROBERTSON
Oldie, but goodie! Four large bedrooms, spacious dining and living room. Family kitchen, full basement. Redecorate to your taste. Three blocks to beach. Asking $61,500. MLS 18047.
595-5171 TERRY POPP 383-8440

$42,500!!!
3 BEDROOMS
FULL BASEMENT
Cozy living room with wall-to-wall carpeting. Modern electric kitchen, rewired, auto oil heat, new aluminum siding. $2500 down to qualified buyer.
595-5171 DICK JAMES 592-2139

SIDNEY FAMILY HOME
$69,900
On a cul-de-sac in the mature Maryland section on the south side of Sidney less than one block to the park and the beach. Lot is over 10,000 sq. ft. with lots of trees. Home has 4 bedrooms, den, 1½ baths, finished rec. room with bar and play area for children. Open to view anytime by calling 656-5882.
TERRY SMOLLETT
388-6275 (PGR 729)

BRAND NEW!!!
OVER 1405 SQ. FT.
1684 SAN JUAN
Lovely residence, featuring 3 bedrooms, two 4-pce. bathrooms, large living room with fireplace with adjoining 11x10 dnng room and sunny patio off — family-size kitchen wth breakfast area. Quality W-W carpet throughout—full basement.
388-6275 (pgr 2426) 595-5171
595-5171 DICK JAMES 592-2139

2967 ROCKHILL PLACE
Excellent 3 bedroom, 1260 sq. ft. 6 month old beauty. $63,500. Drive by and call the Zieglers.
THE ZIEGLERS
384-8075 (PAGER 310)
592-1768 595-5171

250 HOUSES FOR SALE

National Trust
SINCE 1898

5 YR. WARRANTY
NEW BRENTWOOD
FAMILY HOME
This fine home built by Nelson Construction qualifies for the new 5-yr. New Home Warranty Program of British Columbia. Not your average Stucco box, it is in fact an attractive all-wood exterior finished in a warm avocado green. Located in the popular Brentwood area it features 3 bedrooms, 1½ baths, LR, DR, cabinet electric kitchen, sundeck, W-W carpeting, electric forced air heating, ground level foyered entrance, plus a high basement with laundry facilities, roughed-in plumbing, vac. system and 2nd fireplace. All this for only $63,900. ML 18028. For warranty details and appointments to view please call.
STAN JAMES
595-2961 OFF. RES. 592-3740

CEDAR HILL!
ASKING $56,900
Located on no-through street, this immaculate 2-bedroom stucco home offers 14x18 living room with granite fireplace (wall-to-wall over oak), bright kitchen with spacious dinette. There is a full 7' basement with drive-in garage. Very private back yard. ML 18971. Call:
RUDY ROST
595-2961 OFF. RES. 658-5490

CORDOVA BAY
OVER ½ ACRE
Here's a modern 3-bedroom stucco home at the end of quiet no-through street, close to beach with lovely seaviews. Full high basement features recreation room and family room, etc. Huge (.620 acre) lot, nicely treed and landscaped with development potential. $79,500. ML 19094. Call:
RUDY ROST
595-2961 OFF. RES. 658-5490

TREMENDOUS
TREMENDOUS
TREMENDOUS
Is about the only way to describe this newly listed home. It offers Tremendous accomodation, like 4 bedrooms, a 4 pce. and a 3 pce. bath, 2 white brick fireplaces, large secluded sundeck etc; Tremendous landscaping includes myriads of blooming flowers, shrubs, fruit trees and vegetable garden; Temendous location in that it is located on a quiet street but close to shopping, transportation, recreational facilities and schools. Ilness forces the sale of this 8 yr. old Colonial style immaculate residence listed exclusively at $69,900. To view please contact
STAN JAMES
595-2961 OFF. RES. 592-3740

KIDS AND HORSES
There's plenty of room for both on this deisreable property situated between Beaver Lake and Cordova Bay. The house is a modern 2 storey, full basement home containing 4 separate bedrooms on one level, 4 pce. 3 pce, and 2 pce sets of plumbing, living-dining room in line, kitchen, den, large rec room, storage, etc. Other buildings consist of large double garage 2 stall horse barn and small chicken coups. There is a nice garden area. This is an ideal property to introduce your young family to a semi-rural environment. MLS 16275. Priced at $110,000. For details call:
STAN JAMES
595-2961 Bus. Res. 592-3740

Open Houses

SAT. 1:30-4:30
476 NELSON ST.
ESQUIMALT
A Must See, Uniquely designed immaculately kept home of over 1200 sq. ft., sits high on a parklike double lot, offering seclusion and outstanding views of sea and Olympic Mountains from a gracious living room with picture windows. Luxuriously carpeted throughout, 2 large bedrooms on main floor, plus den or third bedroom in high ground-level basement. A quality home realistically priced for today's market at $79,900. For prior viewing contact:
DES DESJARDINS
479-7161 OFF. 385-8925 RES.

2:30 - 5:00
4088 Quadra St.
$72,900
Visit this 1205 sq. ft. on main floor, 3 bedroom house of quality construction. 1½ baths on main floor, master bedroom ensuite. Downstairs roughed in for den or fourth bedroom, family room, utility room and 3-piece bath. Sundeck off kitchen and dining room. Floor to ceiling fireplace with teak feature wall. A convenient home for any family, close to schools and public transportation. Try your offer. MLS 18333. In attendance:
HORACE KEMPSTER
479-7161 (OFF.)
479-7796 (RES.)

SECLUDED IN A MINI GLEN WITH A BABBLING BROOK!
This beautiful, almost new, superbly built, custom designed home is a joy to behold and live in. If you have always yearned for something really different in design and setting, yet completely functional, this is for you. The main floor has beautiful living room wih panelling and raised old brick fireplace, guest size dining room, very efficient kitchen with breakfast area. Entrance foyer with its two-storey ceiling, is graced by a free standing curving staircase. A den with wet bar has access to kitchen, dining room and foyer. The lower level has huge recreation room with an outstanding fireplace, space galore for billiard table and relaxation-hobby room and great storage. Four large bedrooms are upstairs — master ensuite, three bathrooms in all. Large balconies abound and are accessible from most rooms. The whole is crowned by a red Spanish tile roof beautiful! The lot is over one acre of beautiful treed seclusion. See this soon — there is so much more to appreciate. This quality is irreplaceable at $139,000. Offers invited. MLS 17558.
MRS. BAXTER
479-7161 DAYS 595-2961 EVES.

Douglas Realty Ltd.
12 CENTENNIAL SQ. 385-8784

OPEN FRI. AND SAT. 1-4
1830 SAN JUAN
4 bedroom quality built home. Fully developed lower level includes a 23x13 rec room. Mature landscaping. $69,900, new MLS.
Mary McGuire Donna Valikoski
385-8784 24 hrs.

QUALITY CONDOMINIUM
New ML. Spacious 2 bedrms., living and dining room with woodburning F.P. Attractive kitchen with E.A. Ready to go. $46,900.
Mary McGuire Donna Valikoski
479-7668 385-8784 24 hrs.

McKENZIE AREA
No step 2-bedroom cottage. Ideal for retirement or small family. Excellent condition, living room, dining area and cozy kitchen all with wall - to - wall carpeting. Laundry room, carport and separate workshop shed. 60'x190' lot. Complete with drapes, flower baskets and hanging baskets. Asking $49,900. To view call ANNA CHANDLER 384-6939 or 385-8784.

250 HOUSES FOR SALE

Green Acres
3½ Per Cent
Exclusive Residential
HENDERSON REALTY
385-9741 (anytime)

OPEN HOUSE
SAT.
2-4:30
1874 ALLENBY ST.
Spotlessly maintained three bedroom home with well finished recreation room in full cement basement. Features 12x16 living room with corner fireplace and unique dining area. Large level landscaped lot with extra parking for trailer or boat. Priced to sell at $59,900.
BOB GIBSON 658-5153
BILL McCARTER 592-3970

OPEN HOUSE
SAT. 2-4:30
111 HOMER ROAD
3 Bedrooms on quiet no thru road. Close to shops and schools. Lot 75x120. Asking $57,900. Financing can be arranged.
JACK PARKER 598-8352

HI QUADRA
$49,900
Yes, a townhouse in a dandy location and for this easy price you get over 1,600 sq. ft. of finished area on two levels — 3 bedrooms — 1½ baths — living rm. Massive Fireplace — dining rm. — kitchen and den. Lots of storage space and being an end unit lge. fenced yard. This is value. MLS.
385-9741 BUD HUDSON 479-3849

"OUTSTANDING VALUE"
GORGE-SELKIRK
This completely remodelled bungalow is a delight to show. Living room with fireplace, big kitchen family room and two bedrooms. An excellent buy at asking price of $47,900.
479-3849 BUD HUDSON 385-9741

'REDUCED $3,000'
NOW ONLY
$45,900
It's one of the best buys available. Professionally decorated, 2 bdrm. bungalow. Close to bus, shops, and schools. $45,900. To view, hurry and call:
479-3849 BUD HUDSON 385-9741

3958 DOUGLAS RD.
Like brand new 3-bdrm. bungalow. Light ash cabinet kitchen with large eating area and sundeck. New wall-to-wall carpets. Fireplace etc. Full price $47,500.
KEN IVERSEN 477-5641

DEEP COVE
$68,900
Enjoy 1,200 sq. ft. of family living in this 3-bedroom home on a ½ acre of beautifully landscaped property. Situated on Madrona Drive. Good view of Saanich Inlet. Home is in immaculate condition. Good financing available. Call me now to view.
JOHN LUKAZ 592-1908

DEEP COVE
BEAUTIFUL
SEA VIEWS
This gorgeous 3 year old, 4 bdrm home has everything. Two floor to ceiling fireplaces. Quality construction throughout. Large living room, dining room, beautiful family or rec. room. Plus carpeting. Huge wrap around sundeck. ¼ acre secluded lot. Deep Cove Marina only 1 block away, and much more. Asking $79,900.
479-3849. BUD HUDSON 385-9741

STADACONA PARK
$58,900
Older character four bedroom family home on quiet street in excellent area central to public transport, schools, and shopping. Very large kitchen; dining area with adjacent covered sundeck. Large well maintained fenced lot. Fully developed basement, excellent for possible in-law suite. The price is right.
V. C. WOODWARD
385-9741 (anytime)

JUBILEE HOSPITAL
$51,900
Ideal 2-bedroom full basement retirement or starter home. Good sized lot with mature fruit trees. Close to all facilities on nice quiet street. Immediate possession. Open to all offers. MLS. To view call me now.
JOHN LUKAZ 592-1908

$55,900
FAIRFIELD
A low down payment will purchase a large 4 bedroom, living room with fireplace, dining room, 2 bathrooms, full basement home in Fairfield, one block from Beacon Hill Park. This older home has been redecorated and has new wall-to-wall carpet. Could easily be duplexed.
HOWARD TOMLIN 477-1327

SIDNEY
TOWNHOUSE
$41,900
This is a very well kept unit with 2 or 3 bedrooms. Fridge and stove included. Living room with feature wall, dining room and kitchen with eating area. Close to shops and marinas.
479-3849 BUD HUDSON 385-9741

SPARKLING WHITE
Attractive home in meticulous condition on landscaped lot 52x200. Handy to bus, shopping and schools. A 2-bedroom home with a 3rd in basement. Living room 14x16 with fireplace, 7x8 dining room, nice cabinet electric kitchen, full high basement with 15x12 family room. Large separate garage and storage. Owner transferred to Mainland. Must sell quickly — priced to sell at $69,900. Call anytime 385-9741 or:
BOB GIBSON BILL McCARTER
658-5153 592-3970

SUPER STARTER
1—Sidney: Excellent home for beginner or retired couple. 11x18 cosy living room, large kitchen with laundry and eating area opens onto a spacious and private sundeck. Nicely landscaped 89x160 ft. lot. Subdivision possibility later. Priced to sell at $59,900.
BILL McCARTER BOB GIBSON
592-3970 653-5153

COME AND SEE
This 1-year new, immaculate home with fully self-contained in-law suite in basement which could be rented out or used as home for a large family. There is excellent value here at asking price of only $64,900. Hurry and call:
BUD HUDSON 479-3849 or 385-9741

BRENTWOOD
CHARMER
Attractive 4-bedroom home, sunny landscaped lot. Features include large covered sundeck over 2-car carport. 15.6x14 living room, in line dining room, panelled family room with used brick fireplace 2-4 pce. baths, terrific home for the active family. A real buy at only $68,900.
BILL McCARTER BOB GIBSON
592-3970 658-5153

BRENTWOOD
LOW DOWN
payment can open the door to qualified purchasers on either of two new better built houses. Water views are an extra and you will love the kitchens. See them with:
CHARLIE ARNOLD 592-6454

250 HOUSES FOR SALE

Green Acres
3½ Per Cent
EXCLUSIVE RESIDENTIAL
HENDERSON REALTY
385-9741 (anytime)

CEDAR GLEN AREA
LOW DOWN
PAYMENT
BRAND NEW
Super new home, delightful treed setting. Quality workmanship, quality materials. 15x19.6 living room, with fireplace, 10x12 dining room, sundeck, dream kitchen, dishwasher. Three bedrooms (3 pce. ensuite, off master). Double windows. Full cement basement ready for development. Bargain at $89,900. MLS.
BILL McCARTER BOB GIBSON
592-2970 658-5153

JUBILEE
3 BEDROOMS
$45,900
One of the best buys available on today's market. Living room, dining room, and 3 bedrooms, nicely decorated and fully carpeted. Some develoment in the basement. Fenced back yard. For further details or viewing, call RANDY COLBERT 479-5932 or 385-9741.

SHAWNIGAN
BEACH
ESTATES
Only 10 months old, and set on a beautiful treed lot. This very attractive home has 3 bedrooms and 1½ baths. 2 minute walk to Resort and beach. 1yr. free membership to Shawnigan Lake Country Club included. Asking $49,900.
BUD HUDSON 479-3849 or 385-9741

JUST PAINTED
and waiting for its new owners to enjoy its size and decor. This 9 room house is actually a legal up and down duplex but is presently being used as single family. Call me now to view its many fine features such as 3 fireplaces. Asking $79,900.
BUD HUDSON 479-3849 or 385-9741

SPOTLESS
IS THE WORD
to describe this newly painted inside and out 10 year new home. 4 bedrooms, 1½ baths, 9 fruit trees and private vegetable garden. High and dry. basement and close to Mount Tolmie and Sears. Asking $64,900.
BUD HUDSON 479-3849 or 385-9741

NEWLY LISTED
PRICED TO SELL
Attractive 3-bedroom home in meticulous condition. L-shaped living room and dining room. Nicely landscaped, large lot with fruit trees and separate garden area. Sundeck. Located in quiet residential area close to Glanford Elementary School. Tremendous value at $57,900. Call:
RANDY COLBERT
479-5932 or 385-9741

NEW!
ONLY $59,900
Large home in Glanford area with over 1900 sq. ft. finished on two levels — 3 large bedrooms — 1½ baths — fireplace in both living rm. and rec. rm. — double carport and sundeck. This is value!
HOWARD TOMLIN 477-1327
STAN TRONT 477-2829

COLWOOD
LEGAL SUITE
Just listed — three-bedroom home plus a 1-bedroom suite renting at $200 per month. 16x14 living room with fireplace and feature wall, dining room, well planned kitchen. large sundeck over double carport. Also 24' diameter heated and covered swimming pool. A terrific arrangement for the active family. Price only $72,000.
BILL McCARTER 592-3970
BOB GIBSON 658-5153

FAMILY HOME
METCHOSIN
1,332 sq. ft. on main and 501 sq. ft. finished in full, high cement basement — W-W carpets throughout house over hardwood floors. 13x20 living room with fireplace, 12x12 dining room, large 13x11 cabinet electric kitchen. Three bedrooms, 13'5"x27" rec. room in basement plus big 4th bedroom. Wrap-around sundeck at rear and over carport—cedar siding and heavy shake roof. Lot 75x117. handy to schools, bus, shopping. Priced to sell at $63,500. For further detail call anytime 385-9741 or:
BILL McCARTER 592-3970
BOB GIBSON 658-5153

CEDARCREST
$69,900
Attractive, spotless 4 bedroom home in this popular area. Delightful 17x15 living room with white brick fireplace. Family dining room, well designed kitchen, 1½ baths. Down is super family room with Franklin stove, 4th bedroom, 4. piece bath, utility and work room, plus partly finished rec. room. It's a bargain. For appointment to view call
BILL MC CARTER 592-3970
BOB GIBSON 658-5153

90 PER CENT
FINANCING
Vendors can accept as low as $7,000 down on this fine, 2½ year old bungalow in beautiful Saanich. Three bedrooms, modern kitchen, great living room-dining room combination with slate fireplace to ceiling divider. Well organized basement and lovely garden. Close to shops and schools. All at $62,900.
O. E. WHITE 592-7220
H. GOLBY 592-6730

CUTE 'N' COZY
$39,900
Newly listed and priced to sell. Suitable for single person or couple. This 2 bedroom, no basement bungalow has been completely redecorated. Large kitchen with eating area. Lot 50x110. Close to Sears and the Jubilee. This will move quickly. Call RANDY COLBERT, 479-5932 or 385-9741.

DO NOTHING
HOME
2086 Airedale — a today styled three-bedroom home that is far better than new. It had three years of constant improvement. Asking $59,900 — your offer may take it!
MAC McCORMACK 592-6214
CHARLIE ARNOLD 592-6454

FOREST AND SEA
1530 Ash Road is a four-bedroom, two-and-a-half bathroom, executive sized home only one year old. Facing Mount Douglas Park it is also close to the sea on a lot 73x170. You should see it! Asking $89,000. MLS.
CHARLIE ARNOLD 592-6454
MAC McCORMACK 592-6214

QUALITY
CONSCIOUS?
1833 Laval (off Gordon Head Road or off Blair) has nine spotless rooms, hardwood floors and is only seven years old. The asking is only $69,900. The owners are off to New Zealand.
MAC McCORMACK 592-6214
CHARLIE ARNOLD 592-6454

CROWDED?
3125 Earl Grey has four bedrooms and two bathrooms and lots of possibilities. Older but excellent value at the asking price of $53,500.
CHARLIE ARNOLD 592-6454
MAC McCORMACK 592-6214

1 MINUTE TO OCEAN
Big cottage plus little cottage, fireplace in each on a large and lovely lot in beautiful Cordova Bay $ 7,500. 658-8459.

PANABODE CEDAR LOG COTTAGES, size 16x24 for removal, phone 390-2925.

NEW 3 BEDROOM ON Florence Lake. $61,500. 478-6268.

250 HOUSES FOR SALE

Century 21 REAL ESTATE
PRINCIPAL PROPERTIES
4088 SHELBOURNE
477-9514

WATERFRONT

3 Br. Home, 1½ Bath on over ½ acre. Lochside Drive. $115,000. Phone HUGH MUNRO, 477-2803.

NORTH OAK BAY

4 Level Split — 4 Br. — 2½ baths. Immaculate. Price $102,900. Phone HUGH MUNRO 477-2803.

UNIVERSITY

2,300 sq. ft. beauty, 4 bedrooms, 2½ bathrooms, den, large recreation room. Phone to view this spacious quality home and make an offer now. Exclusive with MARGUERITE HOBBS, 477-9514 OR 592-0022.

PLEASE

Sacrifice sale on striking new 2,300 sq. ft. home on 2 acre view property. Superb den with fireplace, enormous dream master suite, more bdrms. wkshp. About $85,000 owing on it, offered at $96,000, and wanting offers — PLEASE! MLS. ROSE OR MARION 477-9514, 652-2736, 388-6275, PAGER 2813.

OPEN HOUSE

941 LODGE OF QUADRA
SAT. 1-4 P.M.

Specially Spanish

$62,900

Brand new and ready now — come see this bargain and enjoy a touch of Spain. 3 bdrms. full bsmt, lovely, lovely. ROSS OR MARION 477-9514, 388-6275, PAGER 2813.

OPEN HOUSE

4020 HARO OFF ARBUTUS
SATURDAY 1-4

LOOKING

For a charming modern family home in a superb area on a verdant lot? Look at this warm 4-bdrm open beam home in the quiet Finnerty Cove area. All on a large mature lot for privacy. MLS. $88,500. ROSS OR MARION 477-9514, 652-2736, 388-6275, PAGER 2813.

BRAG!

Tell your friends about how you got his place for a song! Oh yes! It's a good buy in a great area — 3 bedrooms up plus 2 down, separate dining room, plus a rec. room too, large lot in choice area. Vacant! Move in for back to school. Only $59,859. GORDON B. MACDONALD 477-9514 OR 383-2889.

VICTORIA

Just right for the newlyweds or retired couples, are these two bachelor condominiums located in James Bay. Situated on the 9th and 17th floors, these units will give you some of the best views in the city. Priced at $26,500 and $27,300, they should sell quickly.

FOR APPOINTMENTS TO VIEW ANY OF THE ABOVE CALL TONY FAULKNER AT 477-9514 ANYTIME.

WATER-FRONT

JUST REDUCED MUST SELL!

Now's your opportunity to select your dream house on the waterfront! ¾ of an acre, treed seclusion and privacy. English Pub in lower area, plus 4 bedrooms, 3 bathrooms, plus so much more to excite and delight the whole family. Asking only $138,000. Appointments to view a must. Call GORDON B. MACDONALDS, at 477-9514 or 383-2889.

KID'S PARADISE

Want a home with trees and rocks and hills to climb and explore, yet still be close to town. We'll take a look at this! Over 1½ acres — 2000 sq. ft. 4 bedrooms, plus a den! 9 yrs. young. 10½% mortgage. Yes, it's got a rec. room too!

ONLY $87,500
WOW!
CALL ME NOW 477-9514 or 383-2889 GORDON B. MACDONALD

P.S. It's got an "A" frame playhouse.

250 HOUSES FOR SALE

Century 21 REAL ESTATE
PRINCIPAL PROPERTIES
4088 SHELBOURNE
477-9514

FAULKNER'S FAVORITES

GORDON HEAD

Ask about this brand new listing, situated on a corner lot. This home was built in 1964, with the family in mind. With 3 bdrms. on the main floor, and a fully developed basement, makes the price of $79,900 seem right.

CENTRAL SAANICH

1. Are you looking for that home with seclusion and privacy? One with a large master bedroom? Views of the mountains? One built on a large lot that has subdivision potential? If the answer is yes, call now!

2. Brand new home built for the large family or the smaller family that would need help with the mortgage payments. Located in Brentwood within walking distance to the stores.

3. Almost completed. Buy now and have your choice of 2 bedrooms on the main and two down, floor to ceiling fireplace, 2 — 4-piece bathrooms. Priced to sell at $65,500.

BEST BUY!

STRATA HOME
$57,500

Reduced to clear — Oak Bay Rockland Area. Just immaculate 2-bedroom condominium. Extra large rooms, deluxe kitchen with dishwasher. Ensuite in large master bedroom, lots of storage, plus a carport. Exclusive with CENTURY 21 — Principal Properties Ltd. GORDON B. MACDONALD 477-9514 or 383-2889.

METCHOSIN

Just listed at $59,900 and worth the price, is this immaculate 3-bedroom bungalow. Located on a ½ acre lot, this 1,288 sq. ft. home is complimented by a large (18x36) workshop. Call now to view.

NEW GORDON HEAD

5 bdrm family home. 2½ baths, on four levels. Located on quiet cul de sac. Phone SCOTT MUNRO 477-9514, OR 477-2803 (RES.) for details.

BUILDER'S OWN HOME

Superb 1,500 sq. ft. architect designed home loaded with features including many buildings, generous use of teak, sauna, fruit room, 3 bdrms. and more. The high location has picture-like views of valley and mountain. The outdoor patio and barbecue and the heated greenhouse sets off the park-like garden. Priced to sell at $93,000. New on market. See it now with R. Butler or M. Lund 477-9514, 652-2736, 388-6275, Pager 2813.

Parklike Grounds, Spectacular Home on a Cul De Sac, Near Schools and Transportation. What a Location! What a Home! Excellent Purchase!

$68,500

For more information on above properties

PLEASE CONTACT

W. G. MOORE

479-3331

B.C. LAND AND INSURANCE AGENCY LTD.

ROCKHEIGHTS

An immaculate home for the discriminating buyer consisting of 1150 square feet, 2 large bedrooms, master with ensuite, living room and dining area with feature fireplace, hot water heat, large private deck, overlooking Gorge Vale Golf course. Circular driveway and extra parking, shake roof, full basement ready for development. Asking $65,900 with good financing available. Call Don Oakes 478-4334 or Alex Sleben 478-8635 or B.C. Land 478-5588. MLS 17893.

OPEN HOUSE
SATURDAY 2 to 4 P.M.
"2078 CARNARVON"
OAK BAY — ESTATE SALE

One owner home in lovely location close to park. A fine stucco 3 bedroom home with full high basement. 18' living room, 12x8' dining room, cabinet kitchen with dining area. Early possession. Asking $67,000. Exclusive with HERB HODGSON 384-7128. Res. 382-3835. DOUGLAS HAWKES LTD.

250 HOUSES FOR SALE

mann
T. L. Mann and Associates Ltd.

NEW HOMES

LEEDS PLACE SUBDIVISION HAS 36 QUALITY HOMES WITH 3 BEDROOMS AND FULL BASEMENTS ON FULLY LANDSCAPED LOTS. NO THRU STREETS, AND 2½ ACRES OF RESERVED PARKLAND. FULL FINANCING IS AVAILABLE TO QUALIFIED PURCHASERS. PRICED FROM $64,500. OPEN HOUSE WEEKDAYS 7-9 P.M., SATURDAYS 10-5 P.M. LOCATED OFF LODGE AVE. BETWEEN SAANICH RD. AND QUADRA ST.
OFFICE 598-5144

GREAT FOR KIDS! $69,500

Looking for a home close to all school levels and big enough for your family, cars and pets? Freshly painted and clean, it offers a spacious living room with F.P. adjoining dining room for that big suite, bright kitchen with lots of cabinets and nook. Three bedrooms on the main floor, and one in the Bsmt., with a new family room, huge utility-workroom and drive-in garage. There's a carport as well. This 10,000 sq. ft. lot has all the room, lawns and shrubs you could want. Here's a home you'd be proud to own and your kids would love it! Sedger Road is near Admirals and West Burnside Rd. I'll be looking for you.

KEN MANN
Bus. 598-5144 Res. 477-6773

$28,500!!

An old Fernwood gem with living and dining rooms, 3 pce. bath, ktch. and 3 bedrooms. Not bad inside but could use a face-lift. Irregular shaped lot. Duplex zoned. Good holding property. Presently rented for $195.00 per month, financing available. Very possible to build a new house toward rear of lot. Drive by 2014 Fernwood. New MLS.

KEN MANN
Bus. 598-5144 Res. 477-6773

$56,500 CHECK IT OUT!!

RIGHT NOW, AVAILABLE FOR A LIMITED TIME ONLY — THIS UNIQUE, CHARACTER-FILLED HOME CAN BE YOURS. TWO BEDROOMS, DEN, ARCHED OLD-BRICK FIREPLACE, PRIVATE SUNDECK OFF MASTER BEDROOM (AVEC ENSUITE), AND PLUSH CARPETING. WELL OFF ROAD WITH ROOM FOR THAT BOAT OR TRAILER. YOU'LL LOVE IT — THERE'S STILL MORE! CALL ME FOR EXCLUSIVE VIEWING.

KEN MANN
BUS. 598-5144 RES. 477-6773

SSC
SWINERTON STEWART CLARK LTD.
in merger with
JOHNSTON AND CO. LTD.
1318 Blanshard 385-2481

Open House
1:30-4:30 p.m. Sat.
22 Brigadoon Place
Price Reduced!!!

Directions: Old Island Highway to Shoreline Drive — View Royal — A delightfully bright and cheery 2,000 sq ft Post and Beam residence offering 4 Bedrms — 1½ baths — Family Rm with FP — spacious VIEW Living Rm with FP feature wall—guest size VIEW Dining Rm — large kitchen with breakfast area — Wrap-around sundecks with expansive views over the Inlet. Approx. 12 yrs old — completely redecorated inside and out A-1 condition! Seeing is Believing so come along to view this tremendous home at the substantially reduced price of just:

$82,900

Prior viewing by appointment — call now to avoid the anticipated crowd!!
385-2481 ED JUPP Res. 592-1019

Sea Views

Compact, clean full basement 3 bdrm stucco bungalow on a generous size private lot overlooking Esquimalt Lagoon. Space for 3 cars. Big Sundeck. Terms if needed. $56,500
KEN WALTERS 385-2481 (24 hrs.)

1040 McBriar Only $54,900

Immaculate starter or retirement. Good size living room, fireplace, dining room, two twin size bedrooms, gleaming oak floors. Full high basement. Large beautifully finished rec room, workshop. Large fenced lot, veg garden, fruit trees, roses, shrubs and shade trees.
MRS. WEBB
Res. 477-3095 Off. 385-2481

Oak Bay Mount Joy Area Family Residence

A choice location featuring a large, private, beautifully landscaped lot with small greenhouse and entertainment size patio. Inside, the quality home features: 3 bedrooms, large living room, dining room, kitchen with dining nook and laundry area, full basement with very large rec. room, workshop plus much more. Asking $86,500. To View Please call:
385-2481 SID CUSTANCE 598-7781

Price Reduced SxS Duplex Banfield Park

12 yrs. young and one side vacant for purchaser. 2 bedrooms each side plus full basement ready for development. Good parking space on the 60x130 lot — VENDOR WANTS IT SOLD! Excellent financing. MLS. $68,000. Please Call:
385-2481 ER JUPP 592-1019
SID CUSTANCE 598-7781

OPEN HOUSE
SAT. 1:30 to 4:00 p.m.
2843 RONALD ROAD (off Sooke)
$59,900

Sparkling, 3 year old, 3 bedroom, 2 pce, ensuite, 2 bedrooms down. Delightful fireplace, large dining room, super kitchen, sundeck. Fenced, landscaped, lovely views. Vendor transferred, come make your offer. SHIRLEY MEYER, 384-8001 or res. 478-5268.

Royal Trust Company

SIDNEY REALTY LTD.
Real Estate — Insurance
Serving the Saanich Peninsula
656-3928

250 HOUSES FOR SALE

FOR SALE Royal Trust

4082 SHELBOURNE ST.
477-0191

OPEN TOWNHOUSE
3060 HARRIET
SAT 2-4:30

Don't miss this lovely 3-bedroom townhouse in top condition, lovely living room with fireplace, dining room, large kitchen. Bath and a half. Your own private sauna. Roughed-in rumpus. Double carport. Low assessment. Priced right at $54,900. See it and you'll like it. John Molyard your host. Call:
JOHN MOLYARD
477-0191 384-4827

OPEN HOUSE
SAT. 1:30-4:00 P.M.
1350 McNair Street (off Cook)

Instead of wishing, come look at this ideal 2-bedroom starter or retirement home, on a quiet, convenient street. Home has been completely renovated and modernized, with lovely fireplace cabinet kitchen, 2 sundecks, full basement. Try your offer on asking price of $49,900. MLS 17435.
477-0191 DALE YOUNG 477-7388
477-0191 BILL KAPTEYN 652-1242

OPEN HOUSE
2380 MUSGRAVE
SATURDAY
1:30-4:30 P.M.

Gracious older Oak Bay home with four bedrooms—35 foot living room-Dining room. All wall-to-wall, plus a 3rd room self-contained in-law suite. Nice 10½ per cent mortgage. Asking $69,900.
VIVIAN ROBERTS
477-0191 477-0281

OPEN HOUSE
2655 DELATRE
SAT., AUG. 28 1:30-4:00

3-bedroom bungalow situated on nice lot, in good area. MLS 19290, Asking $49,900. For previous viewing call:
477-0191 ART EVANS 658-8924

OLDER FAIRFIELD CHARMER!!

The vendor says sell! Located on a completely fenced, easy care lot—this 3-bedroom home also has a good sized living room with a through fireplace leading into the dining room. Nice kitchen—lots of cupboards, plus a utility room. Included in the asking price are: A fridge, stove, washer and dryer. Low taxes of $330 p.a. gross. Asking only $48,500.
477-0191 KNUD SCHWER 478-8203

OAK BAY
LARGE HOME

This large family home can be 5 bedrooms or 3 plus 2-bedroom legal suite (up). Living room with fireplace, dining room, very large kitchen with utility room off, 4-pce. bath on main, 3-pce. bath up. Full high basement, extra bedroom, 1-pce. bath, oil hot water heat, garage, carport, extra parking. Top condition $84,900. Call Roma:
477-0191 ROMA MOLYARD 384-4827
Courtesy to Realtors (exclusive)

GORDON HEAD
SOME SEA VIEW

Excellent family home. 3 bath rooms, 4 bedrooms, 2 fireplaces, living room, dining room, lovely kitchen, family room and den. Asking $94,000. Must be sold. Nearly 2700 sq. ft. extra parking. Call:
ROMA or JOHN MOLYARD
477-0191 evens. 384-4827

ROCKHEIGHTS
NEW MLS

Spanish style custom built home on high location, with terrific views. 3 bedrooms, living room with raised hearth brick fireplace. Wall-to-wall throughout, private patio at rear, ¾ basement. Asking $71,900. For further information. Call:
477-0191 MARY MOODY 652-5681

BRENTWOOD

14-mos.-old home, 3-bedrooms, full basement, 1½ baths, wall to wall throughout. Study and 3rd bedroom down. Lovely valley views. Beautifully landscaped. Close to all amenities $63,900. For further information, call:
477-0191 MARY MOODY 652-5681

DON'T MISS THIS ONE!!!
—3-bedrooms (2 up, 1 down in full bsmt.)
—comfy living room with fireplace and wall-to-wall carpeting
—treed and landscaped lot (60x160)
—country atmosphere, quiet street
—not far from town and shopping
—priced right at just $53,500. MLS.
Call NOW:
477-0191 JOHN LUND 384-9279

A NEW HOME IN SEARCH OF A FAMILY

Is ready for you to choose your favorite colors and carpeting. Located on a half-acre lot in a wooded area of Deep Cove, this all-electric 3-bedroom home has 1325 sq. ft. finished up, plus a half-bath and second fireplace down. Priced at $78,500. MLS 17883. To view call
DALE YOUNG
477-0191 (pager 178) 477-7338
477-0191 BILL KAPTEYN 652-1242

COUNTRY BOY BUT CITY WIFE?

Then compromise on this super 3-year-old split level, with a total of 2190 sq. ft. of quality finishging. Located on 5 acres, half cleared, half wooded, the home is still within the 9½ mile cirle of Victoria for easy access. Vendors are leaving Victoria, so try your offer on asking price of $135,000. MLS 16846.
477-0191 DALE YOUNG 477-7338
BILL KAPTEYN
477-0191 652-1242

STRIPED AWNINGS

Fruit trees, fenced yard, separate workshop, a comfortable 2 bedroom home for a couple or small family. Asking price of $42,900, includes stove and fridge. Call:
477-0191 BETTY SILVER 479-1885

NEW LISTING
3 BDRM—TOWNHOUSE!

In the handy Hillside - Quadra area is this 4 year old, 3 bedroom, 1½ baths townhouse. Good storage place on both levels as well as an exterior storage shed. Fridge, stove, washer and drapes included and a $34,000 take over mortgage makes it more attractive Owner moving East so try your offer to $35,900. MLS
MURRAY ROTHCHILD
477-9393 (res.) 477-0191

FAIRFIELD—$46,900

2 bedrooms on the main floor. 2 more in full basement. Living room with fireplace. Sunny back yard. Try your down payment. MLS 19200. For appointment to view Please call anytime:
477-0191 JACK MOEN 658-5448

DRIVE-BY!!!
3534 JAMES HEIGHTS
(off Maplewood)
COME LISTEN TO THE QUIET!!

Once in awhile one of Victoria's secluded Little Streets offers a house for sale — This is your opportunity! Three bedrooms or two and a study efficient kitchen with eating area, opens onto sundeck, from which you can enjoy the beautifully private backyard. Living room with fireplace, in-line dining room. Panelled family room, also with fireplace. opens onto small private patio. Owners regretfully must relocate in Vancouver so will consider all offers on the asking price of $79,500. To view phone:
477-0191 HELEN HASLAM 477-3440

250 HOUSES FOR SALE

FOR SALE Royal Trust

4082 SHELBOURNE ST.
477-0191

DEAR HOMEOWNER:

Please help — all listings sold and I am desperately looking for property. If you are thinking of selling, I know that I can help you I have clients wishing 2 and 3 bedroom homes with or without basement, property of any size from building lots to wild acreage in the south Vancouver Island area. Call RON SEDGER at Royal Trust, 477-0191 or my res. 479-3673 anytime. P.S. I will gladly come out assess your property, see what you want and assist you all the way!
477-0191 RON SEDTER 479-3673

FOR MORE Real Estate SEE DISPLAY Real Estate

Advertisements Pages 8, 9, 10, 11, 12, 13, 14 and 15

FOR MORE Real Estate SEE DISPLAY Real Estate Advertisements Pages 8, 9, 10, 11, 12, 13, 14 and 15

GARDNER REALTY Ltd.
899 FORT ST.

OPEN HOUSE SAT. 1:30-4:30 1874 CARNARVON

Excellent 3 bdrm, full basement stucco bungalow in an A-1 neighborhood. Only 21 years old F.P., Hardwood floors. $59,500.
385-7721 Cliff Salmond 477-3626

UPLANDS QUALITY

This beautiful Uplands character home has been maintained in new condition and is being offered for only the second time since its completion in 1935. Main floor provides facilities for gracious entertaining. With large L.R. with F.P., separate D.R., den with F.P. and 2-pce bath. Up the open staircase to 3 large bedrooms and 4-pce bath. Storage and laundry facilities in basement and hot water heat throughout. The yard is beautifully landscaped with underground sprinklers in front. An exclusive listing in an exclusive location at $148,000.00.
385-7721 Dale Briggs 592-3978

$46,500

2 bedrooms, modern kitchen, large living room, full basement, copper plumcing, new wiring, are yours in this stucco bungalow in the Simpsons Sears, Oaklands area. Paved driveway leads to backyard for boats, trailers, etc.
385-7721 CLIFF SALMOND 477-3626

OAK BAY BORDER

A block off Foul Bay Rd. in the Dean Heights area, you will find all things convenient in this spotless 3-bedroom, full basement home. 21 years young with hardwood floors, fireplace and room for development in the high basement. An excellent neighborhood! A large $46,500 mortgage may be assumed. Asking $59,500.
385-7721 CLIFF SALMOND 477-3626

HIGH FAIRFIELD

Luxury living on a one-third-acre with a secluded rear yard. This 4-bedroom large home is immaculate throughout with a 20'x12' family room on the main floor. A must see. You will be delighted. Asking $92,500.
385-7721 CLIFF SALMOND 477-3626

PARKLANDS BEAUTY

Seclusion
—all gardens mature shrubery
—beautifully landscaped
—100 ft. frontage
Home
—neat as a pin
—2-br. no step
Facilities
—C.P. and 24X16 new garage and workshop
—Loads of storage
—16X12 covered patio
Character
—floor to ceiling corner windows in L.R.
—Post and Beam Construction
Bonus
only $57,500. M.L.S. 19137
385-7721 Kent Macleod 595-4273

GORGEOUS GORGE

Attractive 2-bdrm., full basement home, features new hardwood floors throughout, L.R. with F.P., separate D.R. and maple counter tops in modern kitchen. Good yard with greenhouse. Priced to sell at $52,500. MLS.
385-7721 DALE BRIGGS 592-3978

Engineered Homes

IN
NORTHRIDGE TERRACE
AS ADVERTISED
ON THE BUSES

JUST 16 HOMES LEFT

Priced from $70,700 to $79,700. Your last chance to own a new Engineered Home in this desirable area. A high location with views and trees. Just 10 minutes from downtown Victoria.
Follow the orange signs off Vanalman Avenue to our

SHOW HOME
OPEN FOR INSPECTION
3-9 p.m. Weekdays
1-5 p.m. Sat. and Sun

Engineered Homes

385-6211 or SHOW HOME 479-2611

BY OWNER, 2578 MACDONALD Drive, Cadboro Bay family home on large landscaped lot with ample play area for children. Trades considered. Home phone 477-3480, office 598-4575.

250 HOUSES FOR SALE

the Permanent

1125 DOUGLAS ST. and
3647 SHELBOURNE ST.

Starter or Retirement

Conveniently located at 1718 Pembroke St. Freshly decorated nostep bungalow. 2-BDRM. and den, fireplace in L.R., D.R., W-W carpet, large kitchen. Fridge, range, drapes included in asking price of $45,900. ML 17930. Excellent holding property in this appreciating area. View by calling GLEN McDANNOLD, 595-6488 or HERB McDANNOLD, 595-1177 or 382-9191 (24 Hr.).

Oak Bay

To settle estate. Spacious 2-BDRM. home with large living room, sep. dining room and full basement and extra room. Soundly-built home but needs decorating. Priced at $56,500. All offers considered. To view call WM. SANDERS, 382-9191 or 479-3394, ML 18612.

"Our Mary Is Home"

Welcome back Mary, after your extended trip to South Africa. Mary Wood is back or her desk in our downtown office and welcomes calls from old and new friends. An expert in home selling and always willing to help you. Her number is 382-9191 or 592-2647.

$500-$2500 Down

1. Your choice of over 40 homes, all areas, from 2 to 6 BR, basements, fireplaces, garages.

Oak Bay

2. 3 BR, formal dining room, fireplace, basement, full price $59,900. ML.

Try $2,500 Dn

3. Your choice of 4 brand new homes, 3 BR, 1½ baths, full basement, some with water views, priced from $49,900 to $51,900. ML.

For more information on the above 3 ads please call R. W. RHODES 479-9241, JOT HOME 592-2130 or office 382-9191 (24 Hr.)

"Gordon Head"

2 new quality built homes, over 2000 sq. ft. of finished living area each. 3 BR, 3 bathrooms, large finished rec. room and many extras. Asking in mid 80's. To view please call J. G. BAILLIE 382-9191 or 479-4594. MLS.

Bazan Bay — Views!

Over ½ acre or property, beautiful modern home, 3 BDRMS on main floor, lower level completely developed. $69,500. ML. IRENE VAN 384-9191 or 382-9191.

Duplex Zoned — $53,500

Spacious storey and ½ on 50x136 Kings Rd. lot. Lovely LR with Fp, good DR, large kitchen, 2 BR and bath on main plus potential development area up. Basement with DI garage. Priced to sell quickly (ML 19246). View by calling GLEN McDANNOLD 592-6488 or HERB McDANNOLD 595-1177 or office 382-9191.

Waterfront You Can Afford

This 8 yr. old custom built home situated on .75 acre 3 miles from Sooke features spectacular views of Olympics. 3 BR (1 Down), three 3-pce. baths, sep. dining room, 2 fireplaces, rec room, kitchen with eating area, hot water heating, sep. 2-car garage and much more! EXC at $79,900 with HERB McDANNOLD 595-1177 or GLEN McDANNOLD 479-6488 or office 382-9191.

Colony Park Manor

Delightful 1-bedroom condo. in area close to Shelbourne Plaza. Amenities include pool, rec area, locker and parking space. In excellent condition, a perfect starter or retirement home. ML $33,500. SID HASLAM 477-1994, GRAY LAITE 656-5267, OFFICE 382-9191.

Uplands Beach Drive

Lovely large 3 BR deluxe Rancher located on superbly landscaped grounds affording sea glimpses near Yacht Club. Built in 1947 this home has 2820 sq. ft. on 1 level. New w-w carpeting, den with fireplace, rec area, dining area leading to secluded patio. To view call SID HASLAM 477-1994, GRAY LAITE 656-5267 or office 382-9191.

Superior Home

Sited on a delightfully landscaped property with ocean views second to none. Full basement, 1½ baths, full wall fireplace and in spotless condition throughout. Phone us ML $89,500. GRAY LAITE 656-5267, SID HASLAM 477-1994, 382-9191.

Sidney Gem

Located on beautiful landscaped property among lovely homes on cul-de-sac, 5 yr. old home has 3 BR's, 2 baths, delightful rec room, large sundeck and is in meticulous condition. Split level. ML $59,900. GRAY LAITE 656-5267, SID HASLAM 477-1994, 382-9191. (24 Hr.)

Shelbourne Plaza

Close to all amenities this 1165 sq. ft. home has 2 large bedrooms, living room and fireplace, dining area, large kitchen, copper plumbed, 100 amp service, crawl space, sep. garage and is in very good condition. Located on 100x71 property on quiet dead end street. EXC. SID HASLAM 477-1994, GRAY LAITE 656-5267, 382-9191.

Immediate Possession Offers! Thetis

4 BR, .26 acres, extra large family with 4th BR, rec room, laundry room and 2 pce. bath in full high basement. 1350 sq. ft. on main including sep. 10x10.5 dining room. Gleaming oak floors throughout. Whole brick fireplace in living room. Gleaming oak floors throughout
White brick fireplace in living room. 12x20 sundeck over carport. Huge fenced back yard, walk to store and school. To view call PAT DOERKSEN 382-9191 or 478-3432.

Large Family Home

Only $50,900, 5 B.R.s, could be 6, eating area in kitchen — new carpets main floor.

$70,900

Immaculate split-level, 3 B.R.s, 1½ baths, REC. room, beautifully landscaped, close to schools and Colwood golf course. Barry Thorndycraft, 477-8487 or 477-0141.

Cottage By the Sea

$44,000 buys a 2-B.R. cottage in a choice seaview location. Owner transferred, must sell quickly. MLS 19346, see with A. J. CRAWFORD, res. 477-1561, off. 477-0141.

Colwood

Spacious 3-B.R. ranch-style home. Large kitchen, bsmt., garage, etc. Located on ¾ acre of beautiful park-like property on quiet crescent yet close to all shopping. MLS. $74,900. Bill Brooks, 478-3197 or 477-0141.

CANADA PERMANENT TRUST COMPANY

OAK BAY BORDER

A 3 bedroom older home in excellent condition, with updated services. Large Dining Rm. and large kitchen. Sun deck, full dry basement and separate garage. Gorgeous lot with your own Holly Tree. This is an urgent sale and the owner will accept an offer on $51,500. MLS. To view call C. MacLean 386-6762 or 478-6554.

FAIRFIELD Handyman Special

A larger older 4 bedroom home in choice area. Structurally good but needs updating. Could be lived in while work is being done. A new MLS listing at $46,500. If you are handy with tools this could be for you. To view call B. SIMONS
386-6762 652-1731
Penthouse Realty Ltd.

½ ACRE VIEW LOT, FRUIT trees, new country home, 1,260 sq. ft., 3 bedrooms, 1½ baths, wall-to-wall carpet, full basement, close to all services, well priced $68,900 firm, please phone 479-6221.

250 HOUSES FOR SALE

FOR SALE Royal Trust

3400 DOUGLAS ST.
384-8001

OPEN HOUSE
SAT., 1:30 -4 P.M.
417 TRANSIT ROAD

Magnificently built executive type home with fantastice sea views. 2 bedrooms on main, lovely living room with fireplace, separate dining room, 2 bathrooms, 2 fireplaces and excellent landscaping. See for yourself. Full price $125,000. WALLY MILLIGAN 384-8001 or res. 477-5144.

OPEN HOUSE
920-928 AGNES (of Selkirk)
SAT., 1 TO 4 P.M.
$54,500

Brand new and immediate possession. Large living and dining room. Spacious kitchen with laundry area off, 2 pce. bath. Separate storage area and 3 large bedrooms up with 4 pce. bath. Excellent value. Call PETER TER VEER, 384-8001 or res. 479-1588.

SAT., 1:30-4 P.M.
988 KENTWOOD
(Beautiful Broadmead)
—The price is greatly reduced and this builder's home must be sold.
—Custom 2-storey with 4 bedrooms, 3 baths.
—Family and rec. room.
—2 fireplaces.
—Stunning foyer with spectacular spiral staircase.
—Drastically reduced to $136,900.
—An inside look is essential!
See it and make an offer with DAR GARSIDE, 384-8001.

OPEN HOUSE
SAT., 2 to 4:30 P.M.
1411 HAULTAIN
$50,000 (REDUCED $9,000)

Sharp 2-bedroom house on easy-care lot. 1,222 sq. ft. main flood. Very anxious Edmonton owner. LEN TAYLOR, 384-8001 or res. 382-9485.

OPEN HOUSE
SAT., 1:30 to 4 P.M.
1800 FAIRFIELD ROAD

Lovely living room with fireplace and adjoining dining room, 2 bedrooms on main and 1 down. Full basement with drive-in garage. Fenced yard. Full price $59,900. WALLY MILLIGAN, 384-8001 or res. 477-5144.

OPEN HOUSE
SAT., 1:30 to 4 P.M.
3955 BLENKINSOP
$64,900

This perfect one-step home is in mint condition, featuring lovely living room with fireplace, charming dining room, ideal kitchen, 2 lovely bedrooms and 4-pce. bath, large rec. room. English garden 88x160 with separate garden shed. JESSIE McGRATH, 384-8001 or res. 470-3982.

OPEN HOUSE
616 KENT (off Carey Road)
SAT., 1:00 to 4:30 P.M.

A 3-year-old, 3-bedroom, full-basement family home in excellent condition with master bdrm. ensuite, all rooms large, feature wall in living, dining room, raised hearth fireplace, large kitchen with eating area. Extra large sundeck and a quiet street, close to bus, schools and park. Vendor must sell so make an offer on asking price of $59,900. MLS. BUD ZUCK, 384-8001 or res. 598-7215.

OPEN HOUSE
SAT., 2 to 4 P.M.
1982 KINGS ROAD
$60,200

Come and see this charming 2-bedroom home. Well located on extra large lot. Spacious living room with Oak floors. Large dining room, extra room in basement. Phone VIC GOERTZEN, 384-8001 or res. 477-0217.

OPEN HOUSE
SAT., 1:30 TO 4 P.M.
2843 RONALD ROAD (off Sooke)
$59,900

Sparkling, 3 year-old, 3-bedroom, 2-pce. ensuite and 2 bedrooms down. Delightful fireplace, large dining room, super kitchen, sundeck, fenced, landscaped, lovely views. Vendor transferred, come make your offer. SHIRLEY MEYER, 384-8001, or res. 478-5268.

OPEN HOUSE
964 BECKWITH — SAT., 1:30 to 4
$49,900

Nearly half an acre in country setting with lovely no-step 2-bedroom home. Charming living room with slate fireplace. Spacious kitchen, 4-pce. bath, laundry area and large separate garage. Lot 58x370. Excellent financing. MARG JOHNSON, 384-8001 or res. 477-1763.

GORGE VALE

All you've ever wanted in a 15-year-old stucco bungalow and didn't dare hope for at $50,000. Large living room with wall-to-wall and fireplace. Bright family kitchen with very pleasant dining area. 2 good-size bedrooms and large entrance hall fully carpeted. Southern exposure sundeck in front of large picture window. Downstairs 3 more finished rooms and toilet, plus washroom area and drive-in garage. Lovely landscaped lot. This home is in A-1 condition throughout, but too large for present owners, but just right for you. Call for appointment to view. 384-8001 (office), MARK MACKENZIE, 595-4596 or AL MATTEO, 658-5057.

NEW MLS
702 CANTERBURY

Well cared for 2-bedroom bungalow on a large 80x134 lot. Mostly redecorated inside, painted outside and new gutters a year ago. A bright spotless home, large sundeck off eating area, full basement with rec. room, utility and a 2-pce. bath. $57,500. Drive by and call to view. 384-8001, JOHN MORRY, res. 592-0770.

VACANT — IMMEDIATE POSSESSION ON COMPLETION

1. 7085 BRENTWOOD DRIVE — just across the road from the water. Large 2,000 sq. ft. finished, attractive home and grounds, needs decorating. 3-bedroom main suites — full basement. Attic just waiting to be made a studio or bedroom with seaview, plus a 1-bedroom in-law suite. Separate driveway and garages. Vendors will carry large 1st mortgage for qualified purchaser. MLS. $77,000.
2. 979 DUNSMUIR — Owner already transferred. Reduced to $49,500. Basement, old brick fireplace, large living room and a large 2nd attic bedroom carport, covered patio and a fenced garden. Close to schools, shopping, rec. centre, etc. MLS.
3. Carefree bachelor is transferred. 1-bedroom condominium will be vacant Sept. 1. 319-1025 INVERNESS, Kensington Manor. Only $32,900. MLS. Call: JOHN MORRY, 384-8001 or res. 592-9770.

DRIVE BY 2732 RICHMOND RD.

If you like the cottage-style home and the landscaped garden, you will be sold on the interior decor, behind the carved door, the panelled walls, old brick central fireplace and rich panelling set the theme for this remodelled home. 2 bedrooms, and a bathroom with cabinets and fixtures designed to take advantage of the space, add to the charm. Close to all services. MLS $57,000. To view call: JOHN MORRY, 384-8001 or res. 592-0770.

ESQUIMALT — JUST LISTED
EXCELLENT VALUE — $56,900

2 bedrooms up and 2 bedrooms down. Living room with fireplace. Separate dining room. Super kitchen with eating area. Wall-to-wall carpet and lovely choice of cheery wallpaper throughout entire home. Owner transferred, must sell. Call me today to view. MLS. CHES HAYS, 384-8001 or res. 658-5663.

MAGNIFICENT SEA VIEW
TEN MILE POINT

Almost an acre of quiet country living. 3 bedrooms, 2 bath bungalow. Completely developed on 2 levels, approx. 3300 sq. ft. Lower level family room or studio 20x20. $112,000 MLS. SHIRLEY MEYER, 384-8001 or res. 478-5268.

250 HOUSES FOR SALE

FOR SALE Royal Trust

3400 DOUGLAS ST.
384-8001

INFLATION FIGHTER!!

Cozy 2 bedroom over 1000 sq. ft., close to shopping and transportation in Esquimalt. Duplex zoned, land value increasing yearly. Don't rent, be a winner. Try $3,000 down, asking $42,900. SHIRLEY MEYER, 384-8001 or res. 478-5268.

GOLFER'S DELIGHT

Backing on Royal Colwood, quiet cul-de-sac. Distinctive new 3 bedroom, 2 baths, large living room with superb fireplace. Ground level basement, partially developed, 2nd fireplace. Occupancy in time for school. Offers invited on $83,900. SHIRLEY MEYER, 384-8001 or res. 478-5268.

ESQUIMALT—$79,500

Ideal family home featuring large living rm. with fireplace and wall-to-wall, spacious dining room. Family kitchen, 3 bedrooms on main, with 4 pce. bath and 2nd bath in full basement. Large sundeck and patio. Nice lot. Call PETER TER VEER, 384-8001 or res. 479-1588.

GORGE AREA—$64,900

Brand new 3-bedroom home, full bsmt. Living room with fireplace, dining room, sliding doors to sundeck, sunny kitchen, full basement with R. I fireplace. Immediate occupancy. Call PETER TER VEER, 384-8001 or res. 479-1588.

TRIANGLE MOUNTAIN
$69,900

Near new 3-bedroom, full basement home on over ½ acre. Large living room with fireplace, dining room, big kitchen, sundeck, 2 baths, basement partly developed. Call PETER TER VEER, 384-8001 or res. 479-1588.

1249 KNUTE WAY
(Brentwood off Marchant)
ONLY $58,900

Nearly new spotless 2 bedroom, full basement bungalow on a quiet no through street, 2 fireplaces, big sundeck, carport plus extra parking, big lot. Owners have had to return to Edmonton. Ideal retirement or starter home. Don't miss this. MLS. CONNIE REYNOLDS, 384-8001 or res. 477-8914.

NEWLY LISTED
4279 EASTRIDGE (off Mann Ave.)
$68,500

3-bedroom, two-year-old bungalow, 4-pce. bathroom plus 2-pce. ensuite. Lovely landscaped lot 69.55x100. Backyard all fenced, sundeck, carport, full basement, lovely area with all underground services, $25,000 1st mortgage at 10% can be assumed. Appointments to view, call CONNIE REYNOLDS 384-8001 or res. 477-8914.

2450 CAMELOT

Price reduced to $61,500. 4-bedroom bungalow (1 down) close to Cadboro Bay, schools and the University. A large lot in this choice area. Vacant. L.B. present all offers. MLS. JOHN MORRY, 384-8001 or res. 592-9770.

$51,900

Let me show you a large immaculate and in super condition 3 bedroom, basement home. Family kitchen and an extra large living room with luxurious wall-to-wall carpet. The lot has beautiful roses, shrubs, bordered with extra flowers and a lawn that is better than most bowling greens. No upkeep on this one. MLS. BUD ZUCK, 384-8001 or res. 598-7215.

20 ACRES in Central Saanich with a large, modern, comfortable 4-bedroom home and a barn specially designed for raising show horses. Everything in mint condition. This won't last at the reduced price of $225,000. MLS.

6 ACRES — Modern 3-bedroom home, 52,000 sq. ft. of modern hydroponic greenhouse operation will buy itself with just a bit of supervision from you.

3 ACRES — A home on the quietest part of the Peninsula and wonderful growing land. Large 3-bedroom ranch-style home, good barn, for only $119,000. MLS.

5 ACRES — Adjoining, ready to build on, lovely land for only $65,000. MLS. Call: BUD ZUCK, 384-8001 or res. 598-7915.

FAIRFIELD, CHARACTER
3 BEDROOMS, 2 BATHROOMS
IMMEDIATE POSSESSION

Seaviews from bedrooms, lovely large bright living room with fireplace, separate dining area, spacious kitchen with eating area. Generous size upstairs bedrooms. Large sundeck off kitchen, full cement bsmnt. with possible fourth bedroom. Minute walk to ocean. New MLS. Offered at $69,500. TIM HOSKIN, 384-8001 or res. 595-6250.

OAK BAY
MODERN, PANORAMIC VIEWS

Views from every room. Luxurious master bedroom features a fireplace, balcony, reading area and 4-pce. bathroom. Large bright kitchen with eating area and laundry, Gracious dining room and living room, plus large den and family room. A must see with 4 bedrooms, 4 fireplaces and 4 bathrooms. Easy-care lot. Offered at $195,000. MLS 18447. TIM HOSKIN, 384-8001 or Res. 595-6250.

OAK BAY
WATERVIEWS
GRACIOUS LIVING

This exceptional, spacious and well-cared for home offers truly gracious living with its two spacious bedrooms, two bathrooms, large view living room with fireplace, charming view den with fireplace and balcomy, separate dining room, ideal for entertaining and a bright kitchen with its views onto the garden. The lower level features a generous size family room with a ground-level entry. A fine home offering almost no-step front entry. Close to Victoria Golf Course. Ideal for those leisurely walks along the waterfront. A rare finding offering good value at $115,000. MLS. TIM HOSKIN, 384-8001 or Res. 592-6250.

GORDON HEAD EXECUTIVE

Quiet cul-de-sac of expensive homes. 4 bedrooms, master 4-pce. ensuite. 3 bathrooms, spacious living rm. with bay window and fireplace. Separate dining room, kitchen with eating area opens onto family room with wet bar. Large sundeck. Easy-care lot. Offered at $81,900. MLS. TIM HOSKINS, 384-8001 or Res. 595-6250.

UPLANDS
3 BEDROOMS
CHARMING SMALL GARDEN

Immaculate home with 2 bathrooms. Lovely large living room with fireplace, spacious dining room, generous size rec. room. Beautifully landscaped lot 90x140. Terrific backyard, fenced, with fruit trees and patio off kitchen with eating area. A very interesting property priced to sell at $87,500. TIM HOSKIN, 384-8001 or Res. 595-6250. MLS 18210.

SECLUDED RANCHER
½ ACRE

3 bedrooms approx. 14 months old, situated on this level treed lot. Close to Cobble Hill. Attractive and convenient cab. kitchen with large living and family room with a floor-to-ceiling fireplace, plus large sundeck off. Double carport. A pleasure to show. For further information and to view please call ERNIE DYER, 384-8001 or Res. 592-3952. Asking $56,900.

COLWOOD
5 BEDROOMS

Owners leaving, must sell this immaculate home situated on approx. 1-3 acre lot. 2 baths, sundeck, ample parking for trailers, cars and boat. Must be seen to be appreciated. Will consider offers on the aking price of $64,900. To view please, call: ERNIE DYER, 384-8001 or Res. 592-2952.

250 HOUSES FOR SALE

FOR SALE Royal Trust

3400 DOUGLAS ST.
384-8001

$59,900

Sparkling, 3 year old, 3-bedroom, 2-pce., ensuite, and 2 bedrooms down. Delightful fireplace, large dining room, super kitchen, sundeck. Fenced, landscaped, lovely views. Vendor transferred, come make your offer. SHIRLEY MEYER, 384-8001 or Res. 478-5268.

BRENTWOOD — $60,900

Custom-built 3-bedroom home, 2 fireplaces, 2½ bathrooms, super kitchen with dishwasher, self-cleaning wall oven, garburator, etc. Separate dining room. Double carport, deluxe landscaping. MLS. RAY SMITH, 384-8001 or Res. 479-7777.

ROYAL OAK — $66,900

Quality built (1951) 3-bedroom, basement home on large corner lot. This home is in excellent condition and well worth your inspection. MLS. Please call: RAY SMITH, 384-8001 or Res. 479-7777.

PROSPECT LAKE $135,000

If it's in your price range, don't miss seeing this superb home. MLS. RAY SMITH, 384-8001 or Res. 479-7777.

HIGH TILLICUM — $59,850

Another winner, beautiful 2-bedroom family home, 12 years old and looking better than new. 3rd bedroom and finished family room down, balcony off living room has expensive views of Olympics, MLS. RAY SMITH, 384-8001 or Res. 479-7777.

REALSPAN PROPERTIES LTD.
1031 VANCOUVER ST. 388-6454

OPEN TO VIEW SAT., 1:00-4:30 1575 ARROW ROAD

An attractive three-bedroom home on a 90x120 ft. lot. The handy man home, it has a double carport and a double garage. Great for boats, campers etc.

TEN MILE POINT $185,000

A super new home, custom built on an outstanding lot. The long winding driveway leads to a secluded setting for a contemporary home that features three levels of fine living. The home is a good example of creativity. Viewing by appointment only:

JOHN F. COLWELL
388-6454 592-9828

OPEN TO VIEW 4268 SPRINGRIDGE CRESCENT THURS., FRI., AND SAT. 1:00 - 4:00

NEW LISTING FAMILY HOME WITH SWIMMING POOL
$75,900

This modern home has 4 bedrooms, 3 bathrooms and family room. The basement is fully developed. The exterior is well maintained and the entertainment area around the secluded pool, makes it ideal for the family that plays together. The lot is fully developed with lots of trees and shrubs. The double carport is extra high for recreation vehicles For further information or viewing call:

BILL THOMAS
388-6454 743-9185 (Collect)

QUIET CUL-D-SAC AT 438 BIDWELL JUST OFF METCHOSIN ROAD $59,000

This well planned family home has 3 bedrooms, spacious kitchen, living room with lovely fireplace. The home is situated on a quiet well treed ¼ acre lot. To view this special concept please call me anytime.

OPEN TO VIEW 1709 McKENZIE SAT., 1:30-4:30 $59,900

A 1600 sq. ft. Townhouse, 3 bedrooms, 3 bathrooms, family room, firelace, large dining room, loeds of storage. Be sure to see this.

BUD WALKER
388-6454 478-7420

SIDNEY OPEN TO VIEW SAT., 1:30-4:30 10305 GABRIOLA PLACE

A new 3 bedroom, full basement home, with wall-to-wall carpet. Priced to sell at $59,900.

BLAKE CROTHERS
388-6454 652-2553

MAKE US ON OFFER 3332 WORDSWORTH ST.

This completely renovated 2-bedroom home features a newly remodelled kitchen (with eating area), colorful new wall to wall carpeting in living room and a cozy fireplace. Attached greenhouse and excellent soil is an asset to the home gardener.

DOUG MENZIES
388-6454 478-9161

PANIC!

$43,900

Don't press the panic button for here is the house of your dreams.

2-BEDROOM CHARACTER HOME

With full basement, fireplace, new wall-to-wall and lino, and rec room. Situated 2 blocks from Gorge waterway, adjacent to parks and elementary school. A new furnace, water heater, updated plumbing and wiring make this the perfect starter or retirement home. Price includes stove, and all reasonable offers considered. 477-0444, 384-0385.

ESQUIMALT

Must be sold. 4-Bedroom (2 down) modern stucco bungalow. Hardwood floors, fireplace, sundeck, carport, $51,900. 382-3355 after 4 p.m.

250 HOUSES FOR SALE

BLOCK BB BROS.

OPEN EVENINGS AND SATURDAYS

OPEN HOUSE
476, 480, 484 MEREDITH
You can have immediate possession on these new 3-bedrm homes. Quality built, and a very nice view. Ensuite plumbing, Citation kitchen cupboards, full bsmt. with roughed-in plumbing, and many more features. Very conveniently located in a quiet area.
386-3231 BETTY HILL 477-8972

822 NEWPORT
OAK BAY OPEN
Sat. 2-4:30. Extravagant decor Tudor bungalow of 2 bdrms, living, dining, full bsmt., second bath. Compact house. Listed at $72,900. Custom curtains, all hanging chandeliers, gourmet stove and refrigerator.
OLIVE L. MARTIN
386-3231 479-8913

OPEN HOUSE
1727 DAVIE ST.
Sat. 1-4. Where can be better to do anything than close to everything. 3 Bedrms, cosy living room and carefree living all on one level for only $47,900. Drop by let's talk, you may surprise yourself.
BING RICHARDS
386-3231 385-3806

OPEN HOUSE
2045 GATEWOOD
Sat. 2-4. $36,000. If it's time for your first home, make it a quality condominium at sunny Sooke. These lovely 2-bedrm strata homes include range and fridge. Your happy abode can be purchased with low down payment at an affordable price. Hostess:
OLIVE WEBBER
386-3231 642-3325

OPEN HOUSE
3171 WOODPARK DR.
Sat. 1:30-3:30 p.m. Looking for family parking? Pretty, quiet Colwood area. Family living at $63,900.
478-5561 GAIL JENKINS 478-6349

PLAY TENNIS?
If so there is a court across the street from this near new 3-bedrm beauty. Large lot, in-law suite and producing vegetable garden are just some of the features offered in this lovely home for only $74,000.
CAROLE BORGENS
386-3231 478-5963

1700 BLAIR
Gordon Head, choice location, 3-bedrm plus, professionally finished rec. room, wet bar, games room, fireplace, and indoor planter. Functional kitchen with builtins. Many extras in this beautiful home set on easy care level lot. Owner moving to Ontario and is anxious and ready to sell. To view call:
OZZIE MALLETTE
386-3231 385-2060

2-BEDRM. $46,900
Attractive clean starter or retirement home in very desirable Lake Hill-High Quadra area. Large easy care level lot, some fruit trees. Driveway and separate garage. Owner has bought up-Island and must sell. To view, call:
OZZIE MALLETTE
386-3231 385-2060

STOP!!
This cute family home is a must see! Completely renovated, new hardwood floor in kitchen. Wall-to-wall, large family room 12x24. Cedar beams. New wiring, plumbing. Walk to Sears, close to schools and transp.
386-3231 KAREN DUBE 477-7034

OLD AGE SPECIAL
2-Bedrm no-step cute house near to Jubilee on a quiet street, beautifully secluded, landscaped garden. A nice starter or an ideal home for retireds. Asking $46,900. Out of town vendor will consider all offers.
KEHAR DHAMRAIT
386-3231 477-5675

WHY REN?
When you could be buying this comfortable 2-bedrm home conveniently located, full bsmt. A little paint needed here and there. Situated on a good sized lot, you'll find fruit trees, and a view of Swan Lake. Good rock fireplace enhances the living room, and it's priced at only $46,500. Why not see it now? Please call:
386-3231 BETTY HILL 477-8972

MILL BAY
2 homes on strata titled ½ acre lot. Buy one to live in and the other for "Mum" or as a rental. Both homes under a year old and in A-1 condition. Small house is a neat comfortable 2-bedrm home, the large house provides 3 bedrms plus full high bsmt. May be purchased separately at $40,000 and $50,000 or together and we'll negotiate on price.
386-3231 NORA STOW 384-5765
BARB MacDOUGALL
386-3231 384-7291

ROOM TO SPARE
Need more room for a growing family? This spacious home has been recently renovated has 3 large bedrms on the main floor, and 2 more plus a large family room up. Very centrally located, has a separate garage plus plenty of parking space. A great buy at $59,900. More information:
386-3231 BETTY HILL 477-8922

BOARDING HOUSE
Legal. Presently grossing $2,225 per month and showing excellent net return after expenses. Nice living accommodation for owner operation, plus free living.
AUSTIN MITCHELL
386-3231 598-3533

BUILD YOUR DREAM HOME
On this .56 acre homesite in C. Saanich. Offers Olympic Mountain view, cluster of trees at road site. On mun. water. Good growing soil. Asking $32,000. ACT NOW.
GERRIT KLOOTWYK
386-3231 384-8075
Pager 481

COUNTRY ATMOSPHERE
Yet within 10 minutes drive of city. Only 8 mos. old. 3 large bedrms, large L.R. with raised F.P., nice dining room with patio off. Family sized kitchen with eating area, 2 baths, large rec. room with F.P., separate utility room. Wall-to-wall carpets in all main sections. Asking $69,900.
RUSS FITZSIMMONS
386-3231 477-2412

1224 FAIRFIELD
Charming 3-bedrm older home of approx. 1512 sq. ft. Living room features 3 sets of glass and lead french doors. F.P. Separate dining room with french door to pantry and kitchen. Good sized bedrms. Attic could possibly be developed with help of dormers. View of the Olympic Mountains. Irrigation sprinklers on the property. Please don't disturb occupant. Offers invited.
GERRIT KLOOTWYK
386-3231 384-8075
Pager 481

MAGNIFICENT
Is the word for this exceptional well-built 3-bedrm executive type rancher. Featuring nearly 3000 sq. ft. of luxurious living with thermopane windows to please the fuel conscious ones. A woman's dream kitchen. Family room, sunken living room. 17x14 master bedrm with walk-in closet and ensuite. 2½ baths, sauna, huge sun or rec. room with wet bar. Marvelous valley and mountain views on .49 Acre. $121,000.
GERRIT KLOOTWYK
385-3231 384-8075
Pager 481

BLOCK BB BROS.

OPEN EVENINGS AND SATURDAYS

2502 SINCLAIR
SAT. 1:30-4:00
A true country retreat in heart of Cadboro Bay area. Over a 3rd of an acre with architectural designed residence. Five bedrooms with four piece bathroom off master bedroom. Sea view. Offered at $122,000.
RON EMMERSON
477-1841 658-8386

FRI. 7-8:30 P.M.
4139 Cortez Pl.
On a quiet cul de sac with good views. Close to all levels of education, transportation and great reretional facilities. Sparkling better than new when built in 1975. Your landscaping is done. 3 BR, with large ensuite, all generously sized rooms with a family room developed in a FHC basement. My owners are being transferred so come and see me just off Feltham between Shelbourne and Gordon Head. Priced most reasonably at $69,500.
477-1841 AL BULL 477-2149

FANTASTIC
OPEN EVENINGS, SAT. 1:30-4:00. This lovely 3 bedroom home has an extra large kitchen, two driveways, separate garage with large workshop and a nice secluded patio. No steps. Centrally located near Shelbourne Plaza, this house is within walking distance to all levels of education. Come and make me an offer on the asking price of $55,000 at 3551 Shelbourne
SUBHASH SHARMA
477-1841 479-4933

SAT. 2-4:30 P.M.
10279 Resthaven Dr.
OPEN HOUSE. 2 Bdrm. home with min. steps Living room with fireplace on a large lot with 67' of waterfront on a sheltered bay. Asking price $75,900. To view please call:
477-1841 GERRY LLOYD 479-4105

LEISURE TIME IS PRECIOUS
Here's how to make the most of it . . . A townhouse is the answer. Simply call me at either of the numbers below and I'll show a tantalizing trio of terrific townhouses. The choice is yours. 3 BRs, master with large walk in dressing closet. 4 pce. bath up, 2 pc. down LR with stone FP W-W all through balconies front and rear. Nice patio with overhanging pergola. Completely roughed in basement. Drive in garage, interesting exterior. Best of all, a low price of $54,900. Phone me for details.
477-1841 RONALD MAY 598-3852

COUNTRY LIVING
20 MIN. FROM TOWN
Gorgeous setting for this modern cottage on 1.45 ac. of picturesque land. Original building 14 yrsa. old, renovations and additions made 7 yrs. ago 2 lots each 120' frontage by approx. 275' deep. Attractive open beam ceiling in 23' LR, W-rock FP, large kitchen, dining area. 2 BR's maybe 3. Painting studio with guest cottage. 2 wells, fish pond, ducks, patio. Plush grass and towering trees. Peace and quiet plus. If your in tune with mother nature phone me.
477-1841 RONALD MAY 598-3852

CRYING THE LONESOME BLUES
My owher is transferred. I hope someone will like me. He is asking $52,000. Simpson Sears area. 1026 sq. ft., 25 yrs. old. Lot size 63x1344. Please call: FOR VIEWING ME:
JEAN DOBEREINER
477-1841 479-4979

SEE SEA PLACE
2 beautiful new executive homes nearing completion. One is a 1344 sq. ft. New England Colonial with large covered sundeck, brick and siding front double carport, huge lower level roughed in. $79,500. The other is a rear level split expertly designed to separate the 3 BR sleeping area from the delightful living area without wasting space. Most interesting exterior lines. $76,500 Both electric heat, built in dishwasher, quality appointments and construction. See Sea Place is off Wallace Drive at Saanichton. I urge you to take a drive by these 2 magnificent homes at the end of the cul de sac and then give me a call to arrange a viewing at your convenience.
477-1841 BILL REMPLE 658-5794

SUPER VALUE ONLY $49,950
New 3 Bdrm., home in our Broomehill subdivision located minutes from Sooke centre. Cosy LR with "L" shaped dining rm. Convenient kitchen with eating area. 4 pce. bath with entrance from master bedrm. or hallway. W-W carpeting. Oil heat Carport. Excellent potential for further development of the ground level basement.
BUZZ MAINPRIZE
477-1841 658-8268

MARIGOLD SECLUSION
Situated at the end of a quiet no through lane, on a large, secluded garden, a spacious 2 bedroom home. Living room with fireplace, roomy kitchen with a large adjoining sundeck. Excellent family room. Offered at $57,000.
477-1841 TED WALFORD 598-1420

OAK BAY UNIVERSITY
An executive split level residence in an area of exclusive homes. Spacious reception hall, dining room, dining room, 3 bedrooms plus guest room. Large Tudor family-cum-recreation room. 3 bathrooms. Secluded garden. Ofered at $120,000.
477-1841 TED WALFORD 598-1420

UNIVERSITY SPLIT LEVEL JEWEL
STOP LOOKING. This is a real GEM It has a treed back yard with plenty of space for a victory garden, 3 BR, DR, LR W-FP, and just steps down from your kitchen is the laundry room and R.R. The home is in immaculate condition, spotless throughout. A real cheery and bright home. It is most reasonably priced at $62,900. This one won't last. Call me now.
477-1841 AL BULL 477-2149

BUILT FOR WHEELCHAIR USE
On a quiet cul de sac. In a parklike setting in Gordon Head this house built for wheelchair use. Excellent views from DR through sliding doors and from the deck. Close to all levels of education, recreation and transportation. The house is only a year old, fully landscaped, has exterior aluminum siding and an electric furnace. It has extra wide front steps, doors, hallways including door to ensuite Lovely large kitchen with built in dishwasher. 3 BR's, DR, LR W-FP, intercome to outside doors and beautiful family recreation room. Offers on $69,500.
477-1841 AL BULL 477-2149

BIRDS AND BEES
And the sky and the trees can be yours on this attractive 2 acre property in Sooke. 3 good-sized bedrooms, large living room with fireplace, 1100 sq. ft. and 3 yrs. old. Wired workshop and extra large carport. Country living at its best. Offered at $62,000.
477-1841 JOHN KEATS 384-4262

1⅓ ACRES EAST SOOKE
If quiet is what you are looking for, then you must see. this 2 BR home on the waters of Sooke, approx. 90 feet of beach frontage Also a very good well and access to the beach. You'll love this one. Asking only $62,500 or make an offer. Call:
477-1841 R. BOURDIN 642-4150

BLOCK BB BROS.

OPEN EVENINGS AND SATURDAYS

TILLICUM DRIVE-IN $65,900
Come and make me an offer on this lovely 3-bedroom home with fully developed basement with an in-law suite. Only 5 years young, this house is situated in a good neighborhood on a quiet street, near all services and schools. We will trade your house. For further information, please call:
SUBHASH SHARMA
477-1841 479-4933

ELEGANT 4-BDRM. HOME
Entertain a lot? Well you can be proud to do it in this home whether it is in the formal dining room, the elegant sunken living room or the well appointed rec room with wet bar. The children can play safely and happily—there is a good sized backyard and the home is located at the end of a cul-de-sac. Not far to go to schools and the University. No problems with cars. There is a double garage and extra parking space. Offers on $89,500.
BUZZ MAINPRIZE
477-1841 658-8268
477-1841 RON KERFOOT 652-2594

DUPLEX QUICK POSSESSION
Owner will carry to good covenant with $6,000 down. Have the one suite help pay the costs while you enjoy the other one-bedroom suite of this front and back duplex. It's set on a tree lined street near enough to Oak Bay Ave. to be handy to stores and transportation but far enough away to reduce traffic noise. Asking $49,900. Courtesy to realtors.
477-1841 RON KERFOOT 652-2594

GORDON HEAD
It's New—It's Economical
A different 3-Bdrm. bungalow with W-W carpet throughout. One bright bedroom down with its own 2-pce. bath. Sliding glass doors lead to sundeck off kitchen. Front carport, electric heat. $59,500.
VALERIE STRETCH
477-1841 477-6770

1287 KINGS ROAD
High view location, spacious 2-bedroom home boasts a well developed in-law suite down. Private backyard. Close to Sears and bus line.
477-1841 JACK GRANT 477-8172

DRIVE BY 10474 RESTHAVEN
Vendor says sell this family home in Sidney. Price reduced to $59,900 for fast action. Talk it over with:
477-1841 JACK GRANT 477-8172

SOOKE LOTS
Possibly the last available, well worth a look. Building permits available on these. 3 Broomehill lots. 2 adjoin designated parkland. 3rd is a corner lot. Drive out — look for signs on Galena Rd. and then call me.
478-5561 MIKE MYERS 478-6349

GET STARTED
Over ¼ acre in Colwood, well suitable for the young couple. Completely fenced, huge garden, full basement, 2 bdrms. on main, 2 possible in basement. Ideal starter at $49,900.
478-5561 MIKE MYERS 478-6349

GOOD LOOKING
A real family home in a popular Colwood neighborhood. Developed up and down. Nicely landscaped. Just 5 years old. Priced at $67,500.
(MRS.) IRENE SIMPSON
478-5561 479-7505

QUAINT LOG HOUSE
On 1.76 acres in Langford area, 4 or more bedrooms possible. Won't last at $67,900.
478-5561 GAIL JENKINS 478-6458

COUNTRY PRIVACY
Lovely Colonial design located amongst trees and fields produces a very private setting. Soundly built to VLA standards, this 3-bdrm. home has partially finished 1-bdrm. ste. with R.-I. plumbing, wiring and separate entrance. Charming, unique fireplaces and large bay window make this a pleasure to show. $76,500.
478-5561 SHAUN HOWEY 383-2763

FAIRFIELD CHARM
This 4-bedroom home situated on large lot will appeal to the large family and those who desire spacious rooms. Large kitchen with eating area, dining room, sunrooms, 2 bathrooms are special features. Fridge, stove, comb. washer-dryer, some drapes and W-W carpet included. Close to park and waterfront. To view at $69,000. (MLS) Call:
478-5561 SHAUN HOWEY 383-2763

2 ACRES
Mainly clear to accommodate your favorite animals. Brand new 3-bedroom, full basement home. Spanish style stucco exterior. 2 fireplaces, 3 baths. Still time to chose interior finish. Mill Bay-Shawnigan area. $65,900.
478-5561 DAVE REID 478-7375

OLYMPIC VIEWS
Overlooking Whitys beach with lovely view of sea and mountains. Post and beam home with developed basement. Situated in an area of nice homes, quiet living and seaside parks. $74,000.
478-5561 BOB PAUL 478-2477

OAK BAY
Nice 2-BR home with full part developed bsmt. Well landscaped lot close to beach and all facilities. Very nicely decorated, a pleasure to show. Asking $59,900.
478-5561 BOB PAUL 478-2477

TRANSFER
Forces sale of this most tasteful 2 plus 1 BR home only a year old. Beautiful landscaping to edge of tiny creek. Trees offering seclusion but plenty of sun. Better than new at $51,900, an excellent buy.
478-5561 FRED CRAIG 642-5386

NEW $47,500 NEW
Strata duplex, Langford Lake area. Full basement, 3 BRs, 1½ baths. Try your low down payment.
NORMA SAUNDERS
478-5561 478-9182

OPEN HOUSE
SAT. 2-4 P.M.
2945 FIFTH ST.
City special. 7-year-old, 3-bedroom on main. High city views in immaculate condtion. $75,000.
MRS. P. FORBES
477-1841

OPEN HOUSE
SAT. 1:00 TO 4:00
10490 WEST SAANICH RD.

WATERFRONT — JUST BEAUTIFUL
A delightful waterfront home facing south with magnificent views across Pat Bay — fully landscaped with vegetable garden, fruit trees, grape vine, lots of privacy, lovely patio, terraced to beach, two bedrooms, floor - to - ceiling heatilator fireplace, hot water heating, priced at only $109,500. Call your host M. Lawson 479-8813. Park Pacific Inv. Ltd. 383-4124.

BY OWNER
$49,900
3 bedrooms, 2 baths, modern kitchen with eating area, living room, dining room with fireplace, full basement (low ceiling), 5 fruit trees, large garden.
1623 Amphion Street
(Oak Bay border.) Open house, 2 to 5 p.m. and 7:30 to 9 p.m., Tuesday through Saturday, 384-5297 or 592-4463.

TOD-HACKETT CONSTRUCTION LTD.
Days 384-1101 Nights 477-5554

Green Acres
HENDERSON REALTY
385-9741 (Anytime)

OPEN HOUSES
Following list of homes will be open for viewing SAT. 2-4:30

SAT. 1:30-4:30
3188 LAVAL
In Gordon Head, this seven-year-old has nine finished rooms, hardwood floors, is close to the University. A must see.
MAC McCORMACK 592-6214

SAT. 1:30-4:30
3125 EARL GREY
Four bedroom, two bathroom home in convenient location. You should see the extra possibilities. Owners going back East. Asking $53,500.
CHARLIE ARNOLD 592-6454

SAT. 1:30-4:30
933 COLVILLE
Newly decorated 3-bedroom bungalow. Large kitchen with eating area, living room with feature red brick fireplace and wall-to-wall carpet. Good starter or retirement home. MLS. $43,500. To view call:
JOHN LUKAZ 592-1908

SAT. 1:30-4:30
1040 LYALL ST.
ESQUIMALT
Mature family home in excellent condition. Handy schools, sports centre. Owners moving to mainland. Reasonably priced at $58,500. MLS 18740. TERRY FORTUNE in attendance.

SAT. 1-3
OAK BAY BORDER
424 RICHMOND
This extremely well cared for home is going to sell fast. Living room, dining room, fireplace, 2 bedrooms. Well decorated. New modern bathroom, kitchen and new roof. Lovely small garden with open park area at rear. $49,900. Hurry and call:
BUD HUDSON
479-3849 385-9741

SAT. 2-4:30
1576 BRODICK CRES.
Nearly new semi-detached home consisting of living room, dining room and 3 large bedrooms. Lovely quiet area off Cedar Hill Road, near Lambrick Park with a view overlooking the University. Priced to sell at $51,900. For prior viewing call:
RANDY COLBERT
479-5932 or 385-9741

DANE DEVELOPMENTS

PAINT UP SPECIAL
$44,900
A fine sound home located close to Town and Country on street of well kept homes. It offers 2 bedrooms on the main floor and 2 in the basement. The eating area is located in the large bright kitchen. Heating is by a modern oil forced air furnace and has a new hot water tank. There is an excellent double car garage adjacent to the house. For further information please call:
Days 592-2449
evenings 477-7101

CHANCE OF A LIFETIME
Here is a beautiful 2 Bedroom no basement home with an excellent all concrete garage adjacent. This excellent home is approx. 29 years old, but has been completely modernized and redecorated and is equiped with expensive hot water heating. Located on Scott St. close to bus and shopping, it is offered at the low price of only $47,900. For further information on this fine home, please call 592-2449 (days) or 477-7101 (eves. and weekends.)

OPEN HOUSE
SAT., SUN. 2-4 P.M.
BY BUILDER
2970 Rockhill Pl.
$60,600
Follow open house signs across from Goldstream Shell, Just completed deluxe 3-bdrm house 1280 sq. ft. Features stucco ext. aluminum siding, double wide carport, new used brick arches separating Lr from DR. Deluxe kitchen cabinets with provision for dishwasher. Master ensuite bath. Quality w-w throughout. Full basement planned for a future development with large finished rec. room. Finished fireplace with w-to-w. Be sure to see this before you buy. To view, call 479-1861.

ONLY ONE LEFT
Strata Title Duplex
2858 CHURCHWOOD PL.
(Nearing Completion)
Situated in park-like setting. Large living room, stone fireplace, separate dining room, large kitchen with nook, 2 bedrooms up, two 3-piece bathrooms. Full basement and finished rec. room or third bedroom. Be sure to see this before you buy. To view call 479-1861.

Moody & Mason REALTY LTD.

Million $ View
AN EXCITING NEW LISTING
A great design blending ideally into its hillside location. Main floor comprised of living room with attractive brick fireplace, and thermo-pane windows, separate dining room, a kitchen which is really a joy — comfortable built-in breakfast nook — den with sliding door to deck. All rooms enjoy rich panoramic views, including the four bedrms. 3 on next level, master en-suite full bath and separate shower room. Handsome fourth bedrm on lower level. Well priced at $125,000 MLS.
386-7771 PETER MASON 477-9318

Strata Title Duplex
2 brand new semi-detached homes in a quiet location. Attractive living room with fireplace, bright kitchen, and 2 bedrooms on main. Pleasant family room on lower level and lots of space for further development. Broadloomed thruout. $59,000.
386-7771 PETER MASON 477-9318

OPEN HOUSE
SAT., SUN., 2-4 P.M.
1025 Damelart Way (off Hagan Rd) Brentwood. Phone 652-5858.

Western HOMES Ltd.

OPEN HOUSE
$46,900
1405 GRANT ST.
SAT. 25th
1:00-4:00 p.m.
If you wish the privacy of your own home on a small mini-care lot and forget those countless hours in the garden, this is the home for you. Living rm, Dining rm, Kitchen, with pantry, Bath and two Bedrooms on the main; Drive-in Garage, 1 bedroom, workshop and laundry down. Low, low taxes. Your host
Garry Bentham
386-3494 (24 hr.)

GORGE
3 BEDROOMS
$44,900
3 bedroom modern family home. Large living rm and Dining rm. Modern Kitchen with loads of cupboards. Strata title duplex with large (60 x240) common lot could be just what you are looking for. Located close to schools and parkway. Vendors have purchased and are very anxious to sell. Will look at all offers. Call Terry and Wilf now.
Terry Eden
Wilf Cotton
386-3494 (24 hrs.)

FAMILY HOME
CENTRAL SAANICH
⅓ ACRE
$63,900
Modern home of over 1400 sq. ft. on over 1-3 acre property! Located near the fairgrounds on a beautifully landscaped 80x203 ft lot, with the house set well back from the road. Big bright rooms, plus a full basement. and even some views from the back. EXCELLENT VALUE at $63,900, try your offer MLS 19351. Phone right now to view.
Neil R. MacDonald
386-3494 (24 hrs.)

COLWOOD
$59,900
Quiet street, beautifully landscaped lot, with lawn, shrubs and rock walls. House features 4 bdrms, 1 dwn, 3 Bathrms, finished Rec rm, Living rm with F.P., Dining rm, good sized Kitchen, built in Dishwasher and eating area. Priced to sell and a treat to show. MLS 19165. Phone:
Bill Wilson
386-3494 (24 hrs.)

NEARLY NEW
PRICED TO SELL
In sunny Sooke, not in subdivision, backs on to farm land, nice rolling hills view, this custom built house features W.W. carpet throughout. Raised hearth F.P. in L.R., D R. with glass door to Sun Deck, unusual and very attractive Kitchen cabinets, 3 bdrms, master ensuite, big bsmt with F.P. waiting for development. Can't replace this house at this price today Only $52,900. M.L.S. 18741. Phone:
Bill Wilson
386-3494 (24 hrs.)

FOR MORE Real Estate SEE DISPLAY Real Estate Advertisements Pages 13, 14 and 15 8, 9, 10, 11, 12,

KNOWLES REALTY LTD.

YES YOU CAN DRIVE BY
This brand new, 3 bedrm family home at 1643 Hybury off Majestic. Asking $72,900. Extra large lot 7787.5 sq. ft. Cathedral entrance. Attractive co-ordination of color, quality carpet throughout. MLS.
To view call:
KATHRYN VAN DOESBURG
384-8101 or 385-9921

LIFE CAN BE BEAUTIFUL
If you have a good home in a good neighbourhood on a quiet cul-de-sac at the right price, exceptionally well kept 3-bedroom Sidney home fits these requirements Price $57,900. MLS 19047. Further details:
KEN PORTER
384-8101 Res. 656-5235

OAK BAY
3 bedrooms, large separate dining room — surprisingly spacious throughout. A good chance to locate in a prime area for only $63,000. MLS 18522.
KEN PORTER
Call 384-8101
Or Res. 656-5235

NEW 3 BDR. OVER ½ ACRE SEA VIEWS ASK $63,900
Beautiful new 3-bedroom home under construction Located on large treed lot with sweeping sea view of Sooke Harbour. 1215 sq. ft. on main floor. Full basement. Good financing. Low down payment if needed. Howard Mitchell 479-4818 or Island Homes Ltd. 386-7545.

3 BEDROOM, 2 UP, FAMILY room, electric heat, wall to wall, new shake roof, patio, near Simpsons, $55,000. No agents. 478-0158.

NEWSTEAD REALTY LTD.
1637 FORT ST.
3200 QUADRA ST.

OPEN HOUSE
FRI. and SAT. 2:00-4:30
541 PARADISE
Must be sold. Spacious 2 bedroom home, close to sea. Large living room with fireplace. 3 pc. plumbing in full, high basement. Make an offer on $54,500.00. Call
MARY JAMES
598-5166 386-9690

MUST BE SOLD. 3 bedroom condominium Quadra area. Asking $47,500. Call MARY JAMES.

COURTNEY. 25 Acres with 2 bedroom, full basement home. Asking $89,900.00. Call MARY JAMES.

THETIS HEIGHTS. 3 bedrooms, split level, $63,900. Call MARY JAMES.

CENTRAL SAANICH. 6 mos. old. Garden all prepared for seeding and landscaping. 1,270 sq. ft. on both levels. 2 pc. ensuite plumbing, 3 pce. bath roughed in, in full basement. Tremendous buy at asking price of $63,500.00. Call MARY JAMES
598-5166 386-9690

Jubilee Area
OPEN HOUSE SATURDAY
2-5 P.M.
1767 EMERSON STREET
PRICE SLASHED
NOW $45,000
COME IN AND VIEW THE MANY FEATURES OF THIS IMMACULATE 2 BEDROOM BUNGALOW FOR YOURSELF AND YOU'LL AGREE THAT IT'S GOOD VALUE AT THIS REDUCED PRICE. MOVE IN TOMORROW FOR JUST
$4,500 DOWN
DALE VIEWEGER
598-5166 479-9416

$45,900
Two bedroom home with fireplace, basement, large living room, stove and fridge included. Laundry in the basement. MLS 19274.
PHONE TODAY
HARRY GRAY
598-5166 477-9967

BRENTWOOD
Immaculate 3 bedroom home on quiet street with fenced, beautifully landscaped garden. This 2 year old home has full basement, ready for development. $63,000. MLS 19354.
PHONE TODAY
HARRY GRAY
598-5166 477-9967

$42,300
3 Bedroom, Sidney townhouse with workshop and vegetable garden, dishwasher, 1½ baths, appliances negotiable. MLS 19215.
PHONE TODAY
HARRY GRAY
598-5166 477-9967

FAMILY HOME
One year old, 3 bedroom home with the basement partially finished. (Extra suite?) Glanford area, one block from school. $65,900. MLS 17012.
PHONE TODAY
HARRY GRAY
598-5166 477-9967

CLOSE TO TOWN
3 B.R.s, 2 baths, FC bsmt Easily duplexed. On large corner lot. Deep zoned. $47,500. Easy financing. Call:
MRS McKEAGE
386-8871 479-5868

OPEN HOUSE
1257 BURNSIDE W.
SAT. 1:30-4:30
Move right in to this lovely older 3 B.R. home on ½ acre lot. Has 2 car garage with guest room. Fruit trees, oaks, shrubs and garden area. In low tax area. No steps.
MRS. McKEAGE
386-8871 479-5868

598-5166
386-8871

DANE DEVELOPMENTS

GORDON HEAD
$59,900
1821 SAN PEDRO AVE.
OPEN HOUSE SAT. and SUN. 2-4 p.m. and 7-8 p.m.
Brand new on the market, this delightful home comes direct from builder to save you money. Featuring 2 Bedrooms up, and 1 completed down, this well-built home offers quality plus value and won't last at this price! Call quickly 592-2449 (days) or 477-6718 (eves and weekend)

OWNER — SIDNEY
Near new 3-bedroom, finished basement, 1½-bath, 8¾% mortgage, Immediate possession. $52,500. 656-1635.

SPACIOUS 4-BEDROOM HOME. Large living, dining, and kitchen areas. Full basement Drive-in garage. 2537 Prior. $53,900. 479-2990.

NEARLY COMPLETED 4-BEDroom home on well-treed ¾-acre in Sooke. Open to offers. Call after 6 p.m. 385-6626.

LOOK! OPEN HOUSE
SAT—SUN 1:30-4 P.M.

3 NEW HOMES! BY BUILDER COLWOOD!
(2767, 2771, 2775 Ronald Rd. Go out Sooke Rd., turn right on Ronald just past Glen Lk. Rd.)
3 Beds! 1½ Baths! 2 Fireplaces! Sundecks! LANDSCAPED! Large treed lot 80'x180'! Full Price just $61,400 with 11¾% mortg. of $44,600. Qualify for Gov't. 2nd Mortg. of $5,000!

ALSO BRAND NEW! STRATA DUPLEX!
$46,800 FULL PRICE!
2 Beds! Basement! Fireplace! Large Lot! Large Mortgage available at 11¾%!!
DON'T MISS THESE!!
Malen Construction Co. Ltd.
658-1122 Anytime!

GORGE—COLQUITZ
$59,900
Delightful family home of three Bdrms. 1½ Baths — Full Basement with space for further development — A really beautiful lot — fully fenced — fruit trees — large patio—close to all services. A very desirable Neighborhood.
CALL M. RUDDY 656-4089
PARK PACIFIC INV. LTD.
383-4124

OPEN HOUSE
BRAND NEW EXCLUSIVE AREA ONLY $79,900
4520 BALMACARRA RD. (Off Ferndale)
FRI. 2:00-4:00, SAT. 1:00-4:00 P.M.
If you are seriously contemplating a new home in a prime residential area, be sure to view this one. Nestled on a fully treed 10,000' lot, it offers tremendous seclusion, and an access (2 blocks) to St. Margarets Beach. Numerous features include a 3-piece ensuite, double carport, atrium, open beam vaulted living room and much more. Our bridge finance plan can look after your present home. For prior viewing, call Bob Garside, Canada Trust, 595-5171.

PACE Properties Ltd.
1640 Oak Bay Ave. 595-2413

OPEN HOUSE
THURS.&FRI. 6-9 P.M.
3032 ALBANY ST.
SAT 1-6 P.M.
Modern 12-year-old bungalow in the Gorge area, fully finished on 2 floors. 4 bedrooms or 3 bedrooms and den. 1½ baths, recreation room with 2nd fireplace. Ideal for the small family in good area on nicely landscaped, fenced lot. Move right in—nothing to be done. New W-W carpeting. MUST BE SOLD IMMEDIATELY AND VENDOR WILL LOOK AT ALL OFFERS. Immediate possession if desired. Asking $59,900. MLS 18369.

OPEN SAT. 2-4 P.M.
2168 Bartlett Ave.
Ideal starter or retirement home in South Oak Bay on attractive quiet street close to the sea. Good sized living room with fireplace, kitchen with eating area, 2 bedrooms. Full high basement with drive-in garage. Nicely fenced rear lot with greenhouse. Price reduced for quick sale to just $59,500. MLS 18338.
595-3413 Jerry Downer 383-3865
384-8075 — Pager 344
595-2413 Brian Higgins 592-2978

OLD FASHIONED QUALITY
$87,500
If you appreciate spacious rooms, wall-to-wall carpet over solid Oak floors, plaster instead of gyproc. Landscaped grounds with a beautiful kidney-shaped swimming pool and large cement patio, then you will love this 4-bedroom home with full basement in the Lake Hill district at:
929 NICHOLSON
Owner will have Open House Sat. and Sun. from 11 a.m.-4 p.m or call 479-9503 or 656-2141

JUST LISTED. TWO-BEDROOMS, part basement, lovely treed lot (100x200) with SEA AND MOUNTAIN VIEWS — $48,900. This is comfortable country living in the charming Colwood area. LOW LOW TAXES ($280 Gross). Compact cabinet electric kitchen with built in range, oven and dishwasher. Large garage. Storage shed. Fourteen fruit trees. Ideal retirement or starter. for appointment to view call ROBERT YOUNG 477-8749 or GEORGE BLACK 382-2426. MLS. Park Pacific Investments Ltd. 383-4124 anytime.

Lorenzen REALTY LTD.
50 Bastion Sq. Bus. 383-4151
FOR URBAN, SUBURBAN AND RURAL PROPERTIES. RELY ON EXPERIENCE.

BY OWNER
Gordon Head Area
5 BEDROOMS
$75,900
25 per cent down, owner will carry mortgage — 3 years old, bright modern home, oak floors throughout, nice landscaping, very large lot. 1788 Hartwood. Phone 477-3556 for appointment to view.

NEW, 2,350 SQ. FT., BRENTwood Bay, 1325 Marchant Road. Open House every day to buyers wanting deluxe 2-bedroom in-law or revenue suite. Reduce cost of mortgages, etc. 652-3753.

RICHMOND-JUBILEE
3 bedroom, 1½ baths, end unit townhouse with full basement, on a quiet street in a small complex. Large assumable 10% mortgage. $49,900. 598-2370.

WALL & REDEKOP HOMEFINDERS REALTY LTD.

SLIP INTO SOMETHING COMFORTABLE
Gracious, 2-bedroom bungalow. Popular area. Fireplace. Elegant chandelier. Large kitchen. Laundry room. Convenient local. Large lot. MLS 19016.
OPEN TO VIEW SAT. 1-4
3810 BLENKINSOP RD.
J. H. WHALEN, 386-2911

SIDNEY—OPEN HOUSE
10149 BOWERBANK RD.
SATURDAY 1:30-4:00 P.M.
2 bdrms. up—2 down. 2 fireplaces. 2 baths. Neat and tidy home on corner lot. MUST SEE. Easy financing. New MLS 19333. Only $54,000.
MAY HAMILTON
386-2911 or 656-4692

OPEN HOUSE
4386 ELNIDO CRES.
(off Cedar Hill-off Shelbourne by Mt. Doug)
SATURDAY 1:00-4:30 P.M.
With $5,000 own this new 3 bdrm; 1½ bathroom brick fireplace. Full bsmt. Partially finished rec room. R.I. fireplace. $67,500.
MRS. ANITA TAIT
386-2911 or 477-8522

OPEN HOUSE
SATURDAY 1-4 &.M.
GOING — GOING
It will be gone if you don't hurry. At
1739 JEFFERSON PLACE
(off Torquay), a beautiful Spanish villa. 1680 sq. ft. includes built-in DISHWASHER, GARBURATOR, DOUBLE GLAZED WINDOWS. On quiet cul-de-sac. Near schools. $92,500. MLS 18960.
MARTHA WONNICK—477-2641
HEATHER WILDE—477-5929
OFFICE ———— 386-2911

OPEN HOUSE
4468 TREMBLAY ST.
SATURDAY 1:30-4:00 P.M.
Circle this ad if value, comfort and space are your home priorities. 14 months old, over 2,000 sq. ft. of finished area. 3 bdrms. on main, plus 1 down. L.R. with F.P., sep. D.R., large kitchen with E.A., ensuite plumbing, plus a basin and vanity in the No. 2 bdrm. Finished rec rm. dn. with F.P., 4-pce. bath dn. Lot is landscaped and occupancy can be 30 days. Very reasonable at $78,900. New MLS. Call:
JACK GREENWOOD or
BARB GREENWOOD at
386-2911 anytime.

OPEN HOUSE
501-1235 JOHNSON ST.
SATURDAY 1:30-4:00 P.M.
Lovely 2 bdrm. condo. home in 1½ yr. old cement block bldg. Wall-to-wall carpeting. Large balcony, nice view of city and mountains. Stove and fridge included, good off street parking. To view anytime please call:
HAROLD BARBER
386-2911 or 479-6479

OPEN HOUSE
1552 BURNSIDE "W"
SATURDAY 1:30-4:30 P.M.
4 ACRES
See ad in "ACREAGE FOR SALE".
HAZEL CLARKE — 658-5656
NORMA HILL — 383-7796
OFFICE — 386-2911

POST AND BEAM BEAUTY
1312 DUNSTERVILLE RD.
OPEN SATURDAY
1:30-4:30
Custom built, charming and immaculate, 3-4 bedroom, 5-year-old home. 50'x174.5' lot offers space galore for garden, parking, etc. To see it — is to love it! Offers to $64,900. MLS 18742.
NINA or BOB STEPHENS
386-2911 or 479-5463

OPEN HOUSE
4285 SHELBOURNE ST.
SATURDAY, 1:30-4:30 P.M.
back off the road on a 1-3 acre lot. full bsmy. with rec. room. Asking. $61,900. MLS 19125. Asking. $61,900. MLS 10125.
HAZEL CLARKE — 658-5656
NORMA HILL — 383-7796
OFFICE — 386-2911

$3,000 SAVINGS
GORDON HEAD
Due to the current market conditions, this 9-year-old home has been reduced from $72,900 to $69,900 for a fast sale. Drive by 4009 MORNINGSIDE CLOSE (off Shelbourne-off Madgelin) and then call about the accommodation offered. MLS 17902.
LORRAINE HETT,
386-2911 or 478-2430

A HOUSE ON A HILL
High location with views. An older renovated home with two bedrooms, living room, kitchen, and utility, plus family room. Clean, tidy and nicely decorated. Excellent starter at $49,900. MLS 18961.
J. H. WHALEN, 386-2911
E. HODGKINSON, 386-2911

BRAND NEW AND TRULY UNIQUE
—If you're tired of the same floor plans this one will be a treat.
— 3 bedrooms on 3 levels.
—3 sundecks.
—full intercom system
—full vacuum system.
—corner floor-to-ceiling fireplace in bedroom.
—19' floor-to ceiling fireplace in living room.
—all high on an easy care lot with fantastic views of bird sanctuary and mountains.
DOUG POWELL
386-2911 or 388-7642

TODAY'S SPECIAL
This big, beautiful almost new home is yours now for a greatly reduced price. BUY NOW, whilst prices are low. Located in the desirable high Tattersal area for easy access to everything. It's a quiet pleasant spot in which to raise you family with lots of room for everybody It's a bargain to look at only $74,899. MLS 18177.
J. H. WHALEN or
E. HODGKINSON
386-2911

TRY $2,500 DOWN
If you are short of cash and need a good starter home, now is the time to do it. It is doubtful that you will ever again have the opportunity to buy a house for such a small investment. This 2 bedroom, no basement home can start you on the road to independence today. Situated on an oversized lot in good area of Esquimalt for only $44,000. MLS 18584.
E. HODGKINSON or
J. H. WHALEN
386-2911

EXCELLENT OPPORTUNITY
for MEAT CUTTER or BUTCHER. One of Victoria's best Meat Markets at a sacrifice price, because of pressure from other business interest. There's an excellent lease with this operation, that may be assumed or renegotiated. Vendor is interested in genuine purchasers only. New MLS. For further particulars call:
JACK GREENWOOD
386-2911 or 384-5228

CENTRAL LOCATION
Lots of rooms. Presently used as rooming house — income of $675 per month. Large lot — good central location. Call now for more information.
J. H. WHALEN, 386-2911
E. HODGKINSON, 386-2911

WALL & REDEKOP HOMEFINDERS REALTY LTD.

CHARMING
This lovely home is now on the market Features a large kitchen, separate utility room. Dining room with fine fireplace and two bedrooms — all on one level. Large corner lot — nicely landscaped. If you like gracious living call us now. We will be pleased to have you inspect this property. Call:
E. HODGKINSON, 386-2911
J. H. WHALEN, 386-2911

PLAY GOLF — FISH
Close to ARDMORE and GLEN MEADOWS. This lovely 3 bedroom, full basement home is on .93 acres of secluded property. Park-like property is on quiet road. Large living room with white stone fireplace, sliding doors onto large sundeck with barbeque fitted in. Entertainment size dining room. Beautifully laid out kitchen. 3 bathrooms. Double garage. $92,000 asking.
HAROLD BARBER
479-6479 or 386-2911

MOVE IN NOW

$47,500 BAY-COOK
2-BR., NO BASEMENT. CUTE-COZY
2529 EMPIRE ST. OPEN HOUSE
SATURDAY 12-4 P.M.

$63,500 COLWOOD
3-BR. HOME, 6 YRS. OLD. NICE IN-LAW SUITE. QUIET STREET. NEAR SCHOOLS.

$65,500 C. SAANICH
4-BR. 3 BATHRMS, 2 FIREPLACES. BIG LOT. 2 YRS. OLD. 7615 WALLACE DR.

$68,500 COLWOOD
4-level split. 3 BR., 2 BATHROOMS. BETTER THAN NEW. 638 MT. VIEW.

$73,500 GORDON HEAD
BRAND NEW. CONTRACTOR TO YOU. 3-BR. HOME OF FINE QUALITY.

$85,900 SOOKE
BEAUTIFUL HOME. 1,450 SQ. FT. PLUS FINISHED DOWN. COULD BE IDEAL IN-LAW SUITE. WHIFFEN SPIT AREA.

$87,500 N. SAANICH
1824 SQ. FT. 3-BR., 2 BATHROOMS. BRICK ARCHES AND F.P. ½-ACRE QUIETT SECLUSION. OPEN HOUSE SATURDAY 1-4 P.M. 9226 PINETREE DRIVE.

$167,500 — WATERFRONT
277 SQ. FT. OF QUALITY AND LUXURY. 2-3 ACRE VIEW. MT. BAKER AND GULF ISLANDS. 9661 WELCH ROAD. MOVE IN NOW BY CALLING:
RUTH or STEVE SALAGA
386-2911 or 479-5632

PICTURE — METCHOSIN LUXURY HOME
Unique — one of a kind, custom built, tri-level home. 1½ year. 2.14 ACRES. Many exceptional features. Living room, fireplace 2 stories high. Mezzanine type master bedroom. Spiral staircase. Swimming pool. Fountain and outdoor sauna. Quality and luxurious living. $129,000. MLS 18433. Call now!
WILMA WINTER
386-2911 or 478-1466

CHARACTER DUPLEX
NOW ONLY $89,900
One lot away from Dallas Road. Fantastic views. Approx. 2900 sq. ft. Completely renovated. Large bedrooms, beam ceilings, fireplace, W-W throughout. A beautiful, spacious home. Call:
ANITA TAIT
386-2911 or 477-8522

COUNTRY LIVING
VIEW ROYAL $63,500
Immaculate, 3 bdrm., full basement FAMILY home. Beautiful, large lot. .66 acre — average 79'x365' offering plenty of room for pasture and garden. Call anytime.
SHIRLEY MOLLBERG
478-5327 or 386-2011

FARM VICTORIA
3.75 ACRES. Not quite downtown but as handy as you'll need. In the Wilkinson Rd. area. Level land suitable for varied uses cows, horses, and looks like good growing soil. A very accommodating 4 bedroom bsmt. home. MLS 17858. Call:
CURT SHUBROOK
386-2911 or 477-4586

LOW DOWN PAYMENT
You can buy a modern 2 bdrm home. Realistically priced at $28,000. Interested call:
ANITA TAIT
477-8522 or 386-2911

SPACIOUS
Open floor plan, 4 bedrooms, bsmt., some appliancen included. Handy to many amenities and sdhools. Family size dining room. OAK BAY BORDER. Open to offers at $55,900. MLS 17526. Call anytime.
CURT SHUBROOK
477-4586 or 386-2911

NEW LISTING
$55,900
Immaculate 2 bdrm., full bsmt. home. Lush w-w carpets in thru hall and livingroom, FP, rec room 18x11. Groomed lot 55x122. Walk to Woolco or Mayfair Mall. MLS.
ADELINE NICHOL
386-2911 or 477-8562.

HELLO-GOOD B(U)Y
Say HELLO to this GOOD BuY today. This home offers:
—Separate DR and LR.
—Big roomy kitchen.
—Utility room.
—2 big bedrooms.
—Full basement.
—Almost new hot-water heater
—Drive-in garage.
—Well decorated and maintained.
—Good flat lot — with garden in.
—Central location.
—On bus route.
—Easy access to stores.
—Close to school.
—Realistically priced at $47,500
—MLS 18560
E. HODGKINSON
J. H. WHALEN
386-2911

SOUTH OAK BAY
CLOSE TO THE SEA
$48,900
Lovely location — just a stone's throw from Beach Dr.! Liv. rm. 23x11.8, din. rm. with fireplace, 2 bdrms., full bsmt. Deep lot with fruit trees. Interior needs up-dating and redecorating. Bring your cheque book and make an offer! Exclusive with:
BARBARA RAWLINGS
386-2911, 383-6465 or 383-5435

READY?? FOR SCHOOL
See our new homes almost complete, and ready for you before school starts. Close to Fairburn Elementary, Mt. Doug High, UVIC and racquet club. Featuring 3 bdrms., full bsmnt., mstr. ensuite, beautiful new designs. Still time to pick carpets and tile. NOW IS THE TIME. CALL KEN McCANDLESS, KASAPI CONS. CO. 386-6191, 478-4606.

OPEN HOUSE
SATURDAY-SUNDAY 2-4
NEW BY BUILDER
1330 RAFIKI WAY
"Left off West Saanich to Marchant then first left off Marchant" Quality construction and a spacious design make this 1350 sq. ft. house an excellent buy. Features like a large double carport, wrap-around sundeck that gets sun from dawn 'till dusk, custom-built cabinets, ble extras. $65,900. Phone 479-5270.

250 HOUSES FOR SALE

JACK MEARS OAK BAY REALTY LTD.

"The Professional People"

2194 OAK BAY 598-3321
3618 SHELBOURNE 598-3344

EASY LIVING
In this fresh as a daisy 2-bedroom home on easy care fenced lot. Near shops, bus, and beautiful Gorge. Recently re-wired, updated plumbing, attractive new kitchen cabinets, Large utility off kitchen. Enjoy the private deck overlooking backyard and come winter, sit back and enjoy smug living by your fireplace. Priced to sell at $52,900. To appt. to view please call: EDNA VLIET 598-3344 (anytime).

RESTFULL COUNTRY SETTING
Two acre, mostly wooded property with 2 level contemporary home. High elevation affords exceptional ocean view, from sundeck and picture windows Large entertaining rooms, three bedrooms, two bathrooms on main, two bedrooms, bathroom, rumpus room and workshop on lower. Price $94,400. To view Call: MARY TAYLOR at 598-3344 (Bus.) 478-0062 (Res.)

RETIREMENT NO-STEP HOUSE LOVELY GARDEN $41,200
Ideal for starter home as well. 2 bedrooms. Could be expanded. Fruit trees. 15'x24' separate workshop. Very bright and clean. Immediate occupancy. MLS 19087. FRANK WILLS at 598-3344.

4 BEDROOMS—$57,500
2530 EPWORTH
IMMEDIATE OCCUPANCY
What a chance to get into Oak Bay! Completely renovated. 2 bathrooms! Lovely lot! Laneway. Fruit trees. Spotless! and stove included. Easy financing up to 85 per cent to qualified buyer. FRANK WILLS at 598-3344.

SEAVIEWS—$96,500
Ten Mile Point area and close to UVic with a large secluded lot. Three bedrooms, floor-to-ceiling fireplace, large picture windows and a double carport. Small self-contained in-law suite is a bonus! To view anytime call: MARKIE MUNN at 598-3344. MLS 17910.

SUPERB SEAVIEW BEACH DRIVE
We have a delightful extra large 2 bedroom co-op overlooking the straits.
—extra large living room and electric fireplace
—large dining area
—new kitchen
—new bathroom
—2 large bedrooms—one suitable for den
This apartment has been completely renovated and it is a pleasure to show at the full asking price of $58,500. For information on this exclusive listing please contact BILL MOHR 598-3321 Office, 598-6716 Res.

1544 SHASTA PLACE $129,500
Large executive family home, 36x18 swimming pool, walking distance to Jubilee and all amenities.
RUTH OR BEN BENNETT
598-3321 592-6257

2074 LORNE TERRACE $144,000
Brand new Oak Bay residence of 3800 square feet. Panoramic ocean and mountain views.
RUTH OR BEN BENNETT
598-3321 592-6257

MILL BAY
Beautiful 4-year-old residence of 2680 square feet. Panoramic ocean views of the Bay and the Islands. A paradise situated on 2¼ acres of beautiful wooded property. Future subdivision potential
RUTH OR BEN BENNETT
692-6257 598-3321

JUBILEE
Outstanding value. Immaculate home. Close to schools, stores and the Jubilee. 3-bedroom, living-dining with corner fireplace. Full high basement with finished rec room or 4th bedroom plus additional ½ bathroom. Drive-in garage. Wired for dryer and copper plumbing.
RUTH OR BEN BENNETT
592-6257 598-3321

OAK BAY COMMUNITY CENTRE
Freshly painted and ready for immediate possession. Four bedrooms could be in-law suite in basement. Fireplace in living room $57,500.
RUTH OR BEN BENNETT
598-3321 592-6257

CAMOSUN COLLEGE—UNIVERSITY
Spotless 3-bedroom home — plus complete in-law suite, secluded garden and sundeck. Living room with fireplace, dining room very nice bright rooms — eating area in kitchen. Large 10¾ Mortgage—$64,000. VIEW WITH:
RUTH OR BEN BENNETT
598-3321 592-6257

BONUS! FULLY FURNISHED IN-LAW SUITE
A solid 2-bedroom home on a quiet leafy street. The grounds are lovely. This home is tastefully decorated and offers 2 bathrooms, dining room plus kitchen nook, 2 fridges, 2 stoves, Speed Queen washer, drive-in garage, new roof, rewired, copper plumbed, drapes and rugs included. Need I say more? Oh yes! It also has a nice view from the kitchen window. It has just been drastically reduced to $61,500 for a fast sale. MLS. Hurry to take advantage. JACK PETRIE. 598-3321.

QUIET COUNTRY LANE
CORDOVA BAY—WATERFRONT
This well-planned home overlooking Haro Strait has just been listed at $135,000
Offering living room, dining room, family room-kitchen, utility room sewing room or office and master suite on the main level and on the lower level—two bedrooms, bathroom recreation room with fireplace, sauna, workshop. The property, with rock outcroppings, is attractive and easy to maintain. Further information and viewing with PETER NASH at 598-3321.

OAK BAY—WILLOWS-UPLANDS
Immaculate 2-bedroom home in prime residential area. Close to beach and Uplands Park. LR has fireplace, in-line DR. Modern kitchen with eating area in bay window. Utility room and sundeck off. Wall-to-wall throughout. Full basement with large finished room with FP plus smaller room workshop. Drive-in garage, back lane. Well-kept stocked garden. This excellent property is offered at $74,900. To view please call:
JOHN BARNES
598-3321 598-4243 (res.)

OAK BAY SOUTH
Close to Seafront and Marina. Impressive and spacious home on a quiet secluded street Elegant living and dining rooms with fireplace. Bay windows and exposed beam ceilings. Den and large kitchen, 3 spacious bedrooms upstairs with fourth in full high basement. Back lane access to parking for boat or camper. $69,900. To view call: BILL RICHARDS, 598-3321, 595-6219.

HOMES OPEN
Sat.-Sun. 1:30-5
1839, 1844, 1851 and 1852 Teakwood (off McKenzie and Fleet) and 1846 Elnido (off Shelbourne near Mt. Doug)
$67,500 to $75,000, all top quality, HHA, CMHC, member HUDAC, complete warranty, 3 bedrooms, master ensuite, large sundecks, interesting and varied floor plans, some very special, pre-arranged financing, lots of room for expansion in full daylight basements. Check our insulation and other top features. Move in before school starts. (Close to UVic and other schools). Trades considered. Call KEN McCANDLESS, KASAPI CONST. CO. LTD. for further directions and specifications or see me there, 386-6191 or 478-4606.

UP AND DOWN DUPLEX IN Gorge area. Newly remodeled. 479-4610.

250 HOUSES FOR SALE

BROWN BROS. on BLANSHARD
"People Helping People"

OPEN HOUSE
South Oak Bay
2087 Crescent Rd.
Sat. 1:00-5:00
Aking $44,900
FLEXIBLE TERMS BY VENDOR. CUTE NO-STEP COTTAGE WITH SEA AND MOUNTAIN VIEWS, NEXT TO BEACH AND BUS 51'x110' VALUABLE LOT. MLS. No. 19153.
GEOFF SINGLETON
592-1429 or 385-8771 (anytime)

OPEN HOUSE
7172-A West Coast Rd., 1.7 Miles W. of Sooke Shopping Centre
Sat. 2:00-4:30
Horse Lovers
1.97 Acres
4-BDRM. SPLIT-LEVEL HOME WITH 2 BATHRMS. SITUATED ON 1.97 ACRES OF CLEARED AND FENCED PROPERTY. VIEW OF MOUNTAINS AND SEA. BARN WITH 4 STALLS PLUS STORAGE RM. AND RABBIT OR CHICKEN COUP. ASKING $72,000.
JIM KENNEDY IN ATTENDANCE
592-9078 or 385-8771 (anytime)

$33,900
MUST BE SOLD AS OWNERS HAVE MOVED OUT OF TOWN. GOOD LIVING ACCOMMODATION, WITH 2-OR 3-BDRMS., LRM., LARGE BRIGHT KITCHEN, AUTO. OIL HEAT, UP-DATED WIRING AND COPPER PLUMBING. GOOD EXISTING FINANCING AT 9½% CAN BE ASSUMED. VACANT. MLS. No. 18486.
REG SCHUMAKER
598-2333 or 385-8771 (anytime)

BELMONT MANSION
With Revenue
IMMACULATE, SPACIOUS OWNERS SUITE, NEW DELUXE KITCHEN WITH DISHWASHER, BUILT-IN JENSONAIRE RANGE, LEADED WINDOWS, WALL-TO-WALL CARPET PLUS 3 LEGAL REVENUE SUITES. TOTAL 3,400 SQ. FT. LIVING AREA. LARGE LOT ON QUIET STREET AMONG GOOD PROPERTY.
$88,900
GEOFF SINGLETON
592-1429 or 385-8771 (anytime)

BURNSIDE-WILKINSON
CHARACTER HOME ON A LARGE LOT BEAMED CEILINGS, PANELS AND PLATE RAIL, WINDOW SEAT, LEADED GLASS BOOKSHELVES, ETC. 2 BDRMS. AND A DEN, UPDATED PLUMBING, WIRING AND HEATING. SUBDIVIDABLE INTO 3 LOTS. ASKING $92,000.
JOE RICKARD
656-1628 or 385-8771 (anytime)

RAINBOW PARK
SPLIT-LEVEL WITH 3 LARGE BDRMS. AND A DEN, FAMILY RM. 1½ BATHS, SEPARATE 15'x46' WORKSHOP, 80'x135' LOT. MLS No. 19363. ASKING $52,500.
JOE RICKARD
656-1628 or 385-8771 (anytime)

GORGE AREA
NEAR GEORGE PEARKES ARENA, CUTE 2-BDRM. BUNGALOW IN MINT CONDITION IN AND OUT. NICE OAK FLOORS IN LRM. AND 1 BDRM. W-W CARPET IN 2ND. BRIGHT KITCHEN WITH SEP. DINETTE. W-D FACILITIES IN UTILITY RM., PLUS EXTRA RM. SEP. ALMOST NEW WORKSHOP WTH POWER. OWNERS HAVE MOVED OUT OF TOWN. MLS No. 19254. $47,900.
DOUG LAWSON 595-2486
REG SCHUMAKER 598-2333
or 385-8771 (anytime)

BRENTWOOD QUALITY HOMES
6997 Hagen Road
SUPERIOR CONSTRUCTION AND FINISH IN THIS 3-BDRM. HOME ON NEWLY LANDSCAPED, TREED LOT. FOYER ENTRANCE, LOVELY LRM. WITH FEATURE PANEL WALL. RAISED HEARTH ROCK FIREPLACE, SEP. DINING RM. 1½ BATHS, WELL DESIGNED FAMILY KITCHEN, FULL HIGH BASEM'T. TOP QUALITY W TO W. MANY EXTRAS SUCH AS THERMO WINDOWS, HEAVY SHAKE ROOF, SUNDECK. SECONDARY FINANCING AVAILABLE MLS 18324. PRICE REDUCED TO $70,500.
CEC PEARCE
386-3808 or 385-8771 (anytime)

1292 KNUTE WAY
(Off Marchant Road)
FINE FAMILY HOME, 4 BDRMS. (1 DN.), ATTRACTIVE LRM. AND DRM. RAISED HEARTH FIREPLACE, 1½ BATHS, WALL TO WALL THROUGHOUT, FULL BASEM'T WITH 22x12.6' REC. ROOM. ATTACHED GARAGE PLUS EXTRA PARKING FOR TRAILER, ETC. OWNER IS PROFESSIONAL GARDENER SO THIS IS A GARDENER'S PARADISE WITH A LOVELY VARIETY OF PLANTS, SHRUBS, BERRY BUSHES, VEG. GARDEN, FRUIT TREES AND A SMALL GREENHOUSE. MLS 19316. PRICED TO SELL AT $67,500.
JOE RICKARD 656-1628
CEC PEARCE 386-3808
or 385-8771 (anytime)

VIEW ROYAL
285 Helmcken Road
A FINE FAMILY HOME IN QUIET RESIDENTIAL AREA. 4 BDRMS. (2 UP), ATTRACTIVE LRM. WITH FIREPLACE. FORMAL DINING, LARGE MODERN KITCHEN, 4-PCE. BATH. FULL BASEMENT, LARGE REC ROOM, 2-CAR GARAGE. BEAUTIFUL LARGE LOT WIHT SHUBS AND FRUIT TREES. MLS 19241. PRICED TO SELL AT $59,900.
REG. SCHUMAKER 598-2333
CEC PEARCE 386-3808
385-8771 (ANYTIME)

FARMER
Investments & Realty Ltd.
825 Bay Street 382-2134

OPEN HOUSE
Saturday 1:30-4:00
2033 COURSER DR.
This immaculate Sidney home has a large lot (76' x121' average) with the backyard fully fenced and landscaped. 5 years old in mint condition and borders parkland at rear with sea glimpses. Full, high basement has been professionally finished. To get to this fine home turn off highway at McDonald Park Road to Melville to Courser. Realistically priced at $59,900.
Jim West
382-2134 595-4094

OAK BAY MINT CONDITION
$51,900
This 2 bedroom (3rd down) has just been completely renovated. Newly painted inside and out, new kitchen cupboards, new wall to wall carpets and kitchen flooring. Mint condition in prime area of Oak Bay. Excellent financing with a low down payment may be available on this home. For further information please call:
Jim West
382-2134 595-4094

WELL DESIGNED 2-BEDROOM home, with 5-year HUDAC warranty, $72,500. 1010 Damelart Way, off Hagen Road, Brentwood. Phone builder to view, 652-1673 or 652-4155.

250 HOUSES FOR SALE

Castle Properties Ltd.

OPEN HOUSE
1317 POINT ST.
SAT. 1:30-4:00
Move in anytime to this character home. Features large rooms, massive F.P. Easy-care yard. Good 10½% mtge. reduced for quick sale. MLS 18453, Realtors you are missing this one. Call Hazel Campbell, 386-6164 or 592-0632.

OPEN HOUSE
SAT. 1:30-4:00
981 ABBEY
Low rancher just 1 blk. to the sea. Its a dream home immacualte and tastefully decorated throughout. Special yard with spring-fed duck pond. Perfect retirement for anyone wanting something special. Exclusie with Hazel Campbell, 386-6164 or 592-0632 anytime.

OPEN HOUSE
1625 SHERIDAN
SAT. 1:30-4:00
(Off Stamboul, Off Mortimer)
Immaculate, 3 bedroom, full basement home. Living room with fireplace, in-line dining room, well kept fenced lot. Asking $58,900. View it today with Irene Dalziel 386-6164 or 477-6380.

OPEN HOUSE
$39,900
1178 LOCKLEY
Let me show you this cozy 2-bedroom home Saturday between 1:30-4:00. This is not a fixer-upper. It has been updated and tastefully decorated. Lovely landscaping. 7 fruit trees and the garden is ready to eat. New MLS. Don't wait, view before Saturday, call Rick O'Kane 386-6164 or 479-5533.

2 YRS. YOUNG
½-ACRE LOT
$39,900
2 Bdrm. living room with F.P., 2 sundecks, large carport. In Mill Bay. Call Gerry Finnigan, 386-6164 (24 hrs.) or 383-4739. Castle Properties Ltd.

$34,900?
Yup, here's a solid older home that needs fixing up. 2 bedrooms upstairs and LR, DR, and Bathroom on the main. MLS. To view call Rick O'Kane, 386-6164 or 479-5533.

IMMEDIATE OCCUPANCY
This thirteen-year-old home priced at $62,500 offers the type of accommodation that will suit any size family. Three bedrooms, L. room with fireplace and full height basement. Located at 4099 Carey Rd. overlooking Panama Flats. Situated on a large well-landscaped lot of shrubs and garden. Drive by and then call to view with Bob Kohlruss, 388-4563 or 386-6164.

NO-STEP
Walk to either the mall or Mayfair from this 1200 sq. ft. home. Well carpeted throughout. Comfortable L.R., sep. D.R., Cabinet kitchen, 2 B.R.s plus den with glass doors to fenced yard with 32x18 pool and deck. Can be bought with or without pool at reduced price. Only $55,000. New MLS. Call anytime to view with Hazel Campbell, 386-6164 or 592-0632.

IMMACULATE
$53,900
This lovely home has much to offer, like new hardwood floors, living room with fireplace, 2 large bedrooms, kitchen and eating area, Full basement has rec. room with bar. Situated on a large lovely lot. MLS. For more info call Rick O'Kane, Bus. 386-6164, Res. 479-5533.

LOW DOWN PAYMENT
$45,900
Nicely renovated 2 bdrm, part bsmt. home with separate workshop on well maintained lot. Walking distance to shopping and school, spotless throughout. To view call Lyle Marrington 386-6164 or 385-0302 New MLS.

SECLUSION
$47,900
Cozy 2-bedroom home in the Gorge area situated on a large private well-landscaped lot. Covered sundeck off the kitchen, Bridge carport and a separate 360 sq. ft. Workshop with separate guest and utility rooms. everything here is in tip-top shape. For more info call Tom Raig or Irene Dalziel at 386-6164 or 385-1606 MLS.

2 BEDR., $43,900
1725 KINGS ROAD
Older home on 50X150 lot, in central location. 900 sq. ft. Extra space in workshop. Carport. For viewing call Ole Knudskov 598-2461 or 386-6164.

1303 BAY ST.
3 BEDR., $56,000
Bungalow situated on corner of Bay and Rernwood. 3 bdrms. up with big living rm, F.P. dining room. Good-sized kitchen, extra bedroom and bathroom down in full bsmt. For viewing call Ole Knudskov 598-2461 or 386-6164.

GLANFORD AREA
This quality built two-bedroom home is delightfully decorated throughout. Sunny kitchen with eating area. Utility room off kitchen, wall-to-wall carpets, fireplace in living room. This home is extremely well priced at $49,900. For further information and to view inside, call Irmgard Knudskov at 386-6164 or 598-2461.

NEW LISTING
3336 KINGSLEY
Immaculate condition, 2 bedrooms, full bsmt. living room with fireplace. Large kitchen with eating area. Well treed lot for privacy. Fruit trees and vegetable garden. Be the first to see this gem only $54,900. Quickly call Irene Dalziel, 386-6164 or 477-6380. Ben Greig 598-3105.

PANAMA FLATS
$62,500
Enjoy the view in the summer and strap on your skates in the winter! Just fresh on the market. This thirteen-year-old home offers great accommodation. Three bedrooms, L-room with fireplace, dining area plus full basement offering room for further development on a well-landscaped lot of shrubs and flowers overlooking Panama Flats on Carey Rd. For viewing please call Bob Kohlruss, 386-6164, 388-4563.

GORDON HEAD
Large rooms in this solid 25-yr -old home. 2 BRS on main, LR carpeted, with FP, sep DR, 2 extra BRs plus small TV room down in full bsmt. New carport at rear and easy care lot. New MLS. Call Hazel Campbell 386-6164 or 592-0632 anytime.

OPEN HOUSE
SAT. 1:30-4:00
2252 BELLAMY
Owners transferred and house is vacant. Lots of accommodation at reasonable price. Three bedrooms on main plus two more down. Two fireplaces. Large rec. room. Sundeck off kitchen overlooks tall trees and stream. High carport. Try your offer on $59,900. ML 18426. (Second turn right past Thetis Lake Park)
R. O. (Bob) HUGHES
595-2961 OFF. RES. 592-2128
National Trust Co. Ltd.

OPEN HOUSE
SATURDAY 1:30-4:00
GORDON HEAD TOWNHOUSE
3987 Gordon Head Road. No. 42, 3 bedrms, 1½ baths, rec room, fireplace, swimming pool, sauna. Wide open feeling, facing open fields, great for kids, lovely grounds, walk to UVic and other schools. One of the very best for thousands less, at $51,850 for more info call KASAPI Cons. 386-6191 or 478-4606.

SOUTH OAK BAY — 2 BEDROOM bungalow (plus one in attic) — one block to ocean — $63,900. Phone 598-6309.

250 HOUSES FOR SALE

D F Hanley Agencies Ltd.
D. F. HANLEY AGENCIES LTD.
3293 DOUGLAS STREET
385-7761

OPEN HOUSE
You are invited to view one of the most outstanding homes on the market. Custom built, loads of built-ins, 4 bedrooms, 2½ baths, den, family room . . . almost 3000 sq. ft. in all. Lovely view lot, exciting contemporary, Spanish design. Don't miss it! MLS
4457 TREMBLAY
(OFF ASH ROAD)
SAT. 2-4
JIM TYLER
385-7761 24 hrs.

OPEN HOUSE
Sat., Aug. 28
837 Blakeney Terr.
Luxury Home
FANTASTIC VIEW
$109,000
This 3-bedroom home is so well built that cornerround wasn't necessary. You won't find many homes as well constructed as this one. It features: sunken living room; two HUGE fireplaces; large bright kitchen and luxurious formal dining room. Also double drive-in garage and 2½ baths. You can also enjoy one of the nicest sea views anywhere in Victoria. And the yards are as immaculate as the interior. If you want luxury at a reasonable price drive out today!
IN ATTENDANCE:
DON HATHAWAY
385-7761 24 hrs. 479-5987 Res.

OPEN HOUSE
SAT. 1-5
1329 Monterey Ave.
This immaculate home is only one block from "Oak Bay" village. The main floor has 2 bedrooms. Large living room with fireplace and in-line dining. Bright kitchen with many built-ins and a 4-piece bath. The full basement has rec. room with fireplace, one bedroom and a 2-piece bath. Quick possession is possible and a low down payment can handle the purchase. You'll have to come see the many extras offered in this excellent home, reduced to $66,500.
BILL CARNEGIE
385-7761 24 hrs. 652-3627 Res.

OPEN HOUSE
SAT. 1:30-4:30
4901 Bellcrest Pl.
(OFF WESLEY)
Deluxe ranch style home of superior quality. 1500 sq. ft. ONE LEVEL! Gracious living room and separate dining room. Custom kitchen (appliances included) adjoins an inviting family room with fireplace. Three bedrooms (master en suite). Utility room off kitchen. Superbly landscaped, large corner lot. Priced to sell at $85,000. MLS 18580. To preview, call:
Marion Hamilton
385-7761 24 hrs. 382-0894 Res.

ESQUIMALT
4 B.R., $57,900
Near Esquimalt High, 18 years old on a 50x150 ft. lot LR with fireplace and wall to wall. Large kitchen has dining room area. 2 BR on main; 2 BR. family room and laundry down. MLS 18990.

TOWN and COUNTRY
IN-LAW or INCOME
$57,900
Attractive home with 1 BR separate upper suite presently rented. Main floor suite has LR with fireplace, updated kitchen, utility and laundry room, separate dining room and 2 BR. W-W throughout. High, easy care lot. MLS 17904.

LARGE LOT
4 B.R., $54,900
Older 1-step home with nearly 1400 sq. ft. on main floor A room approx. 12x30 could be added in floored attic. Lot 81x132 has duplex possibilities. 9x12 greenhouse, separate garage, hot water heat. MLS 18586.

MUST SELL!
Owners Transferred
1 YR. OLD, $64,900
Owners have slashed price for quick sale. Fantastic family area, fully fenced landscaped yard. 3 BR on main, family room with fireplace down plus room for extra BR and bath. Many extras such as Citation cabinets, screened windows and dishwasher. Excellent assumable mortgage. DON'T MISS THIS! MLS 17942.
PAT VICKERY
385-7761 24 hrs 592-6192 Res.

Prestige Residences
Prime View
Locations
THREE FINE NEW CUSTOM DESIGNED HOMES WITH SWEEPING SEA AND MOUNTAIN VIEWS IN HIGH GORDON HEAD AND ABOVE AVERAGE FLOOR AREAS, QUALITY, CRAFTSMANSHIP AND APPOINTMENTS. ONE NOW FINISHED, TWO NEARING COMPLETION. $130,000 TO $179,000. FOR FURTHER INFORMATION, PLEASE CONTACT:
STEVE MOONEY
385-7761 24 hrs. 477-4197 Res.

SOUTH OAK BAY
Secluded Garden
Well built 17 yr old, 3-bedrm home located on quiet street in an excellent area. LR with fireplace, bright DR and kitchen, full bsmt. which could be further developed, drive-in garage. Lovely fenced secluded garden. Asking $64,900. To view, phone
BILL BATES
385-7761 24 hrs. 592-4077 Res

IN-LAW SUITE
Florence Lake Area
Two storey, 1½-year-old home features: 2 FIREPLACES, "citation" cabinets up and down, two 4-pce baths, good W-W throughout. Low DOWN PAYMENT. Sounds good . . . it is! ONly $58,900. MLS 19245.
JERRY MIREAU
385-7761 24 hrs. 385-3930 Res.

NEW LISTING
$51,500
Popular Esquimalt
This 1200 sq. ft., 3-bedrm, full-bsmt, STUCCO bungalow is in 1ST CLASS CONDITION THROUGHOUT and has LR with fireplace; DR, terrific modern kitchen with SENWOOD cabinets, fantastic 15½x11½ master bedrm with quality W-W. Double windows. Large lot. Low down payment! MLS.
JERRY MIREAU
385-7761 24 hrs. 385-3930 Res.

250 HOUSES FOR SALE

D F Hanley Agencies Ltd.
D. F. HANLEY AGENCIES LTD.
3293 DOUGLAS STREET
385-7761

A GEM
A JEWEL
$64,500
This new listing has never been on the market: The original owner lived there since it was built in 1962. Every square inch of this home is immaculate and fully developed, featuring 3 bedrooms, den, large sundeck with artificial turf. Patio with built-in barb-que. Separate garage with workshop. Space for garden tools, and a doll house. Beautiful landscaped lot 50x130, convenient to all amenities. In the desirable Gorge area. A must on your home hunter's list! MLS. For showings, phone:
GEORGE HESS
385-7761 24 hrs. 479-7069 Res.

Oak Bay Waterfront
Sloping green lawn (pool size) to a sandy beach. A place for your small boat. A tea house is the grand setting for this quality and distinctive home. Just listed this 4 or 5 bedrm home is so designed to give maximum sweeping sea and mountain views from most rooms. Formal living room. Separate dining room and a warm cozy den with fireplace to use up that continuous supply of beachwood at your doorstep. Modern tiled kitchen with built-in appliances and a view all day for Mom. Full price, $150,000. Exclusive with
DOUG BAVINGTON
385-7761 24 hrs. 598-3929 Res.

FOR MORE Real Estate SEE DISPLAY Real Estate Advertisements Pages 8, 9, 10, 11, 12, 13, 14 and 15

david burr ltd.
655 FORT ST. 384-9335

NORTH OAK BAY
On Hampshire Road close to the village. This well maintained bungalow is in good conditon inside and out. Rewired and replumbed. Nice living room with fireplace, large dining room. Kitchen with eating area. Two bedrooms and 4 piece bathroom. Full basement, very nice back garden with privacy. MLS 18024. Asking:
$53,000
RON McCONNAN
384-9335 598-7625

REDUCED!
GORDON HEAD
Modern family bungalow featuring three bedrooms — attractive living room and dining room — bright kitchen with eating area — rec. room with fireplace — room for additional development. Large lot with room for boat or trailer. Early possession. ML 17643.
$79,900
W. E. (Wil) WILSON
384-9335 477-4328

ESTATE SALE
NEAR HILLSIDE PLAZA
Attractive 3-bedroom tudor, (2 on the main and 1 in the full high basement). Large living room with fireplace and separate dining, both have inlay hardwood floor, utility room off kitchen, attached workshop, 80x120 treed lot. MLS 19061. Asking:
$64,500
MADGE or DON ROBBINS
384-9335 384-9072

TEN MILE POINT
RAMBLING TUDOR
Situated on ½ acre — treed lot in a quiet cul-de-sac this lovely 1-year-old home of 3800 sq. ft. consists of 4 bedrooms, sunken living room and separate dining room, very modern kitchen with central work area, family room and utility off kitchen. 2-car garage with unfinished rec. room over. Very secluded patio for outdoor living. This gracious home is being offered at: (MLS 19091).
$174,000
TO VIEW PLEASE CALL
MADGE or DON ROBBINS
384-9335 384-9072

CLEN LAKE AREA
There are few bargains these days, however, here is a real deal. Vendor has agreed to include washer, dryer, fridge, range and brand new Franklin fireplace on sale of this 6-year-old fine family home. 1200 sq. ft. on each floor comprises bright cheery living and dining room, sliding glass doors to sundeck over car-port, 1½ bathrooms, rec room and 2 unfinished rooms in basement. Situated on a lovely treed corner lot, this home is offered at: (MLS 18627).
$60,500
MADGE or DON ROBBINS
384-9335 384-9072

the Permanent
1125 DOUGLAS ST. and
3647 SHELBOURNE ST.

Open Sat. 2-4 PM
485 Owens-Colwood
$57,900 The Buy
Best buy in Colwood. Owner has purchased and will sacrifice this near 1200' 7 yr. old home for quick sale. 3 BDRMS on main (ensuite area), sep dining room (10x10), sliding glass doors to sundeck. 18' finished rec room in full basement. See the value. Off Wishart Rd. ML. PAT DOERKSEN 478-3432 or 382-9191.

Open Sat. 1:30-4:30
5261 Del Monte
Spectacular views, seclusion on 1 acre of land, over 3,000 finished sq. ft. 4 bedrooms, 3 baths, ML 19240. MAUDE DOBSON 477-0141 or 598-8385.

Canada Permanent
Trust Company

OPEN SAT., 12-5
840 BECKWITH
$64,900—4-BR home, North Quadra, on ¼ acre, corner lot. Country setting but handy to bus and schools. Smaller trades welcome. Call Helen (479-1479).
BOWDEN REALTY 383-5524

250 HOUSES FOR SALE

WESTMONT REALTY LTD.
920 HILLSIDE
386-6796

OPEN HOUSE
SAT. 1:30-4:30
3119 METCHOSIN
Here is a great chance for you to view this lovely home. Situated just out in Colwood which is far enough from the busy city but close enough to all amenities. This home has 3 bedrooms, living room with a fireplace, dining room, 2 bathrooms, and on the lower level a den or a 4th bedroom. It is only three years old and is situated on a beautifully landscaped lot with well-spaced trees. All this and priced at only $63,500. MLS 18260.
386-6796 DAVE TAYLOR 384-2718

OPEN HOUSE
SAT. 1:30-4:30
566 CARNATION PLACE
This four month old townhouse is perfect for the young family. Situated close to all the school levels this 3 bedroom townhouse has a living room, dining room, kitchen with nook area, private patio and 1½ baths. Vendors hate to sell but unfortunately they were transferred so they offer this fine value at only $53,900. MLS 19161. For more information and private viewing call:
386-6796 JOHN BUNYAN 383-7777

NICELY LANDSCAPED AND FENCED
This fine 3 bedroom home is neat and clean throughout. Situated in the Hillside Quadra area this home has a large living room with a fireplace, a kitchen with eating area, and in the full basement there is a recreational room. Situated within a mile of all school levels and a few blocks from downtown. Try your offer on the asking price of $57,900. MLS 18548. For further information call:
386-6796 ARNOLD MARR 477-6233

OWNER TRANSFERRED
An opportunity for advancement so the owners must reluctantly offer this immaculate 6 months old townhouse for sale. Featuring: 3 bedrooms, 1½ baths, large living room, dining room plus eating area in the kitchen, patio and carport. There is a large existing mortgage. An excellent value at $53,900. Phone for an appointment. MLS 19161
386-6796 JOHN BUNYAN 383-7777

NEW LISTING
Would you not like the use of a swimming pool, swirlpool, sauna, billiard room, lounge, tennis court? All this plus spotless spacious 2 bedroom corner suite in a modern 1 year old condominium. Best of all it has been priced for quick sale at $44,900. MLS 19191
386-6796 JOHN BUNYAN 383-7777

DEEP COVE SECLUDED
This fine home is situated on a 85x297 foot lot. There are 3 bedrooms, 2 full bathrooms, a lovely living room with a fireplace, dining room, and a full basement. The peacefulness and seclusion is well worth the price of $83,900. MLS 18162.
386-6796 JOHN BUNYAN 383-7777

COLWOOD
A very nice three bedroom full high basement home in a setting of lovely well scattered fir and arbutus trees. There is a fourth bedroom or den finished in the basement as well as a three piece bathroom. The vendors are very anxious to sell so view it and make your offer on the asking price of $63,500. MLS 18260. For more information call:
386-6796 DAVE TAYLOR 384-2718

DESIRABLE AREA QUIET CUL DE SAC
This well-kept home is situated in the fast growing area of Gordon Head. The home contains 3 bedrooms, living room with a fireplace, dining room, and a rec. room in the full basement. Priced to be sold at $61,900. MLS 17716. For more information:
386-6796 JOHN BUNYAN 383-7777

GORDON HEAD
$87,900
We have just listed this quality constructed 2-year-old home on a quiet cul-de-sac. There are 4 bedrooms, 2½ bathrooms, large living room, separate dining room, easy to maintain kitchen, rec. room and family room with a fireplace. The main floor has approximately 1400 sq. ft. and there is a further 1200 sq. ft. finished in the full-height basement. Priced to sell at $87,900. MLS. For an appointment to view contact:
RICK KINNIS
386-6796 477-9394

OAK BAY
New listing in south Oak Bay. Situated on a nicely landscaped corner lot and featuring 3 bedrooms on the main floor, living room with fireplace, and dining room. In the full basement is another bedroom, den and a rec. room. Will not last long at the full price of $66,900. MLS 19257.
386-6796 JOHN BUNYAN 383-7777

TUDOR HOME COBBLE HILL
This beautiful new Tudor home is situated on 2.06 acres in Mill Bay. There are 4 bedrooms, den, rec. room, 3 bathrooms — altogether over 2,800 feet developed. Vendors have been transferred must be sold. MLS 19207. Make an offer on the list price of $99,500. For more information and viewing call:
386-6796 DAVE TAYLOR 384-2718

Century 21 REAL ESTATE
PRINCIPAL PROPERTIES
4088 SHELBOURNE
477-9514

OPEN HOUSE
1-4 P.M.
SAT., AUG. 25th
7234 VEYANESS ROAD
Beautiful 3 bedroom home on one-third acre lot. 1½ baths and family room, plus rumpus room on lower level. Anxious Vendors as they are moving. Open to offers at $69,900.
MERT BEATTY 592-3446.

OPEN HOUSE
SAT. 1-5
1631 MYRTLE ST.
$59,900. Must be sold. Large character family home in mint condition. Sears area. Near schools. $5000 down. Ann Alphons, 388-7733. Excel Realty Investment Corp.

3 BEDROOM, FULL BASEMENT, stucco home on 55x200 lot. Has dishwasher, old brick fireplace, wall to wall carpets, etc. Must be sold. 384-5929.

250 HOUSES FOR SALE

VICTORIA REALTY LTD.
386-3585

OPEN HOUSE
DAILY 1:30 - 4:30
THURS., FRI.
6-8 P.M.
(except Sunday)
ONLY 3
NEW HOMES
KENMORE & LLANDAFF
GORDON HEAD
—3 BEDROOMS
—2 Fireplaces
—Broadloom throughout
—Triple plumbing
—Built by HUCKER
652-3383, Colin Munro 652-3383 or 386-3585, anytime.
Priced from $62,900, for more information please call Colin Munro.

OPEN TO VIEW
THURS. AND FRI. - 6:30-8:30
SAT. 1:30-4:30
ONE ONLY
NEW HOME
REMAINING
JESSICA PL.
(off Harrop and Braefoot)
CEDAR HILL AREA
$69,700
FEATURING
—No step entry
—Full basement
—1236 sq. ft.
—Two fireplaces
—Landscaped
—Quiet cul-de-sac
Quality throughout, attractive low rancher with basement. ONLY ONE REMAINING — Victoria Realty Ltd. — 386-3585.

OPEN HOUSE
539 RIEL PLACE
SAT. 2-4
(off Glanford at Baker)
REDUCED $4,000. Vendors moved, beautiful 4 year old; 1230 sq. ft. with FULLY DEVELOPED BASEMENT, FORMAL DINING ROOM, attached carpot, panoramic view, on a no through street of good homes. No street to cross to the elementary school. New RED HOT price of $65,900. MLS. Jack Kennish, 386-3585, 479-3061.

OPEN HOUSE
SAT. 1-4
NEW - $55,500
502 WHITESIDE
1,080 sq. ft. with full basement, 2 bedrooms, utility on the main floor. RI for fireplace. Wall-to-wall throughout. Nice views of the Olympic Range. Exclusive with Lew Moillet, 386-3585, res. 477-9251.

GOLFERS FORE
OPEN HOUSE
674 FAIRWAY
SAT. 1-4:30
$59,500
(Off Goldstream at the entrance to Colwood Golf Club). Secluded 3 bedroom, shake roofed bungalow, situated on a quiet street. Large immaculate yard with fish pond and private patio. Extra parking for the boat and camper. Insulated hobby shop. Spacious living room with attractive fireplace. Call now to view this pleasant home. MLS.
386-3585 DAVE ROBERTS 477-1317

FEATURE HOME
3 BDRMS, 2 BATHS
DEN, FIREPACE
Lovely home of superior quality and charm created through superb planning and spaciousness, where space really counts. Bright cheerful living room with gorgeous 14' wide white sugar rock fireplace, family-size dining room. Stunning kitchen with DSSS, and lots of richly grained cabinets and special serving counter. Master bedroom en suite. Delightful den with blasted rock fireplace. Excellent bsmt planned for future development, R.I. 3-pce. bath. Low taxes, additional parking for boat, trailer, etc. Terrific value. Only $62,000 Phone Morris Lund, 386-3585, anytime.

IMMACULATE SPOTLESS HANDY, COZY
This attractive stucco bungalow has 2 bedrooms, plus a third ideal for a teenager or boarder room with own entrance. Near-new wall-to-wall in hall and living room with fireplace. Attractive kitchen with stainless steel double sink. Three-quarter basement (low ceiling) with O-O-M heat and electric hot water, near-new aluminum gutters, manicured lawns and lovely flowers. All this yet only a short walk to shopping (Mayfair). $46,500. Exclusive with Jack Lidstone, 477-9262, 386-3585.

GORGE
This older home has been completely redecorated with a large new family room added to the beck, complete with rec room down. New electric service, 2 bedrooms on the main. Separate garage. Fenced rear yard. Situated in quiet well maintained area, MLS. Offers on $52,900, 386-3585, Jack Kennish, 479-3061, Jack Lidstone, 477-9262.

COLWOOD
One year old, beautifully finished, 3 bedroom home, with spacious den or office with a slate fireplace, large partially finished rec. room, all thats needed is a carpet. double separate garage, bigger than average landscaped lot with extra parking for camper, boat, etc. Electric heat, blasted rock heatilator fireplace. Offer on asking price of $67,900. Exclusive with Jack Lidstone 386-3585 res. 477-9262.

Ridley Bros.
Development Co. Ltd.
478-1721
Member Victoria H.U.D.A.C.

COLWOOD RANCHER
666 STRANDLUND RD.
If you are looking for a home with charm and character, this has got to be it! The living room is huge and features a natural cedar finish, cathedral ceiling with open beams, separate bar area, a beautiful heatilator fireplace and air conditioning. Separate dining room, a huge 13x17 kitchen with hand-crafted cabinets, three large bedrooms, two bathrooms and a large double carport. All this and more on a naturally secluded, easy care lot. (If you like the outside, you'll love the inside.) Offers to $63,900.
Your Host, DOUG GENT
478-9823 (anytime)

TOWNHOUSE
IMMEDIATE POSSESSION
3 bedrms., good size living and dining rm., 4-pce. and 2-pce. bath, view kitchen with colored range, fridge and dishwasher, plumbed for washer and dryer. Sundeck and private garden back and front, carport plus extra parking. This brand new home located in country setting with tremendous view. Close to town. Price $48,500. To view phone:
C. H. HOLLAND REAL ESTATE
620 View 592-9784 or 386-1616

TWO 3-BEDROOM HOUSES, 1600 sq. ft. each. Fully renewed. For more information call 384-1012.

250 HOUSES FOR SALE

P.R.B
P. R. BROWN AND SONS LTD.
"The People to See"

OPEN HOUSE
SAT., AUG. 28TH
1:00 to 4:00 P.M.
902 ARUNDEL
(off Admirals Rd.)
3-bedroom home on lovely parklike lot with 50-ft. on Colquitz River (adjacent to Portage Inlet). Attractive L.R. with F.P. Large separate D.R. Price $59,500.
MRS. HARTT
385-3435 — anytime

CIRCLE THIS AD
If value, comfort and space are your home priorities, come to our OPEN HOUSE on Tuesday, August 31, 1:30 to 4:30 p.m. at 2700 Beach Drive (next to Uplands Gate) 5 bedroom. 2 garages, private garden, close to beach access $130,000.
SA
DAVID SCOTT
385-2435 595-0636

$59,900
1432 Craigflower (past Gorgevale Golf Course). Well built modern home. 3 bedrooms, dining rm. Sundeck, etc., on main. 2 B.R. and large Rec. room on lower level. Large heated garage plus carport. Leased for another 10 months at $375. per mo. Call for viewing ML 18368.
ROY ANDERSON
385-3425 477-5057.

UNIVERSITY AREA
You will love this spacious home of over 1850 sq. ft. on the main floor. A gracious living room 15.5x20 leads into 11x13 dining room that looks out onto a delightful garden area. The kitchen is family size and fully serviced. A sunny 2 room studio with its own private entrance will thrill the artistic or provide ideal space for house guests. The half acre property is fully landscaped and provides you with privacy that includes a number of fruit trees and a kitchen garden area. This property is on a short quiet lane near the university in a most desirable area. Good value at an asking price of $118,000.
K. O. MOORE
385-3435 — anytime

HOMES HOLDING DEVELOPMENT
2 adjacent properties of 60x100 each fronting on three streets. One property has a 4 bedroom 1375 sq. ft. home presently renting at $245.00. The other has a 1 B.R. 1695 sq. ft. home that rents for $125.00 and a 3 B.R. 1025 sq. ft. home that rents at $200.00 at an asking price of $41,500 and $38,000 either or both has a potential for providing good living at low cost and-or at just over 6.50 sq. foot. A good holding-development property. Discuss it with me now.
K. O. MOORE
385-3435 — anytime

CAREY RD. MINI FARM
Nearly 2 acres of good land, has excellent possibilities for the growing Northridge area. Large spacious, 1500 sq. ft. home of 4 bedrooms with new stucco, good insulation, wiring, ets. Good barn, fruit trees and vegetable garden, nearby creek. Close to bus, schools and shops. Priced at $89,500. ML 18708.
STAN WINTERBOTTOM
385-3435 598-2253

COLWOOD
I am pleased to present this new exclusive listing which is priced to sell now at only $60,400.
2 BEDROOMS, 1½ BATHROOMS
Beautifully carpeted, immaculate. Full basement roughed-in for a 20x13 rec. room, 14x13 family rm., 4th bedroom and 3rd bathroom. Only 3½ yrs. old, this very fine home is in a good residential area and priced well below the other advertised listings. May I show you and let YOU do the comparing?
RYAN PROPERTIES LTD.
G. E. Bus Ryan 382-8135 Anytime
(I'll call back within 20 mins.)

FAIRFIELD
2 bedroom bungalow near Park, bus stores. 2 blocks to Ocean. Full basement with 3rd bedroom and 2-piece bathroom. Secluded backyard with fruit trees and a terrific garden. Exclusive. $52,500.
RYAN PROPERTIES LTD.
G. E. Bus Ryan 382-8135 Anytime
(I'll call back within 20 mins.)

GORDON HD.
TOWNHOUSE AND SECLUSION
UVIC AND RACQUET CLUB
2-CAR PARKING, END UNIT
SWIMMING POOL AND SAUNA
3 BEDROOMS, 1½ BATHROOMS
FIREPLACE, 18 FT. LIV. RM.
REC. RM. FENCED PATIO
Seclusion with breathing-space. Next to open fields on the East and South; the West providing the most beautiful sunsets over the distant Sooke Hills. Interested townhouse buyers will check and compare. An exclusive at $53,000.
RYAN PROPERTIES LTD.
G. E. Bus Ryan 382-8135 Anytime
(I'll call back within 20 mins.)

$35,500
3 BEDROOMS, 1½ BATHROOMS
It's the best buy in a townhouse. Immaculate. High-fenced garden, 4 appliances included. Exclusive.
RYAN PROPERTIES LTD.
G. E. Bus Ryan 382-8135 Anytime
(I'll call back within 20 mins.)

ESQUIMALT
LEGAL DUPLEX — $69,600
Age 20 years. Owner lives in fine 3-bedroom home with a beautiful secluded garden full of fruit trees. Tenant has 2-bedroom suite and pays all his utilities.
RYAN PROPERTIES LTD.
G. E. Bus Ryan 382-8135 Anytime
(I'll call back within 20 mins.)

$49,900
3 BEDROOMS NEAR SEARS
On a good fenced lot with a sep. garage. This attractive home has a carpeted living room and dining room, a modern kitchen, vanity bathroom and a utility room.
RYAN PROPERTIES LTD.
G. E. Bus Ryan 382-8135 Anytime
(I'll call back within 20 mins.)

OPEN HOUSE
9226 PINETREE
Saanich Peninsula
SATURDAY 1-4 P.M.
This deluxe 1824 sq. ft. 3 bdrm. rancher will win your heart from the moment you enter the attractive foyer to the spacious entertainment size L.R. with old brick arches and F.P. Large country kitchen, opening to a secluded patio. No problems with a king size bdrm. suite. Large 20x24 ft. attractively decorated family room. All this plus a beautifully treed half acre of choice property offered at $87,500. Drive up McTavish, North on E. Saanich, up Dickson
RUTH or STEVE SALAGA
386-2911 or 479-5632
Homefinders, Wall & Redekop

HIGH QUADRA — BY OWNER
Older family home, ecxcellent condition, fruit trees, asking $77,500. 3740 Craigmillar, 382-7365.

250 HOUSES FOR SALE

A.E. LePAGE
WESTERN LTD. REALTOR
1395 HILLSIDE
386-6331

ALL REASONABLE OFFERS CONSIDERED
OAK BAY
$66,600
—Two bedroom bungalow; shake roof
—Separate formal dining room.
—Brick fireplace.
—Separate garage.
386-6331 DOUGLAS ORR 477-5649

FERNWOOD AREA
$52,000
FAMILY HOME
1454 GRANT ST.
—Older character home.
—3 large bedrooms.
—Large fireplace in living room.
—Full basement.
—1 block from Vic High.
—Clear title and immediate possession.
—MLS 19299
To view please call:
BRENDA ELLIS
386-6331 383-0463 477-8098
386-6331 ERIC FRAZER 743-9155

FAIRFIELD
—Older home.
—1 block from beach.
—R3 multiple zoned.
—Rooming house or your choice.
—Good existing financing.
—Make an offer.
386-6331 DOUGLAS ORR 477-5649

OAK BAY
2812 CADBORO BAY RD.,
OPEN HOUSE
SAT. 1:30-4 P.M.
—2-storey home in excellent condition.
—4 bedrooms.
—French door dining room.
—Newly modernized kitchen.
—Hardwood floors and lots of character.
—$79,900. MLS
—See on Sat. or call to view:
386-6331 DON BECKNER 386-0588

OPEN HOUSE
2000 BEACH DRIVE
SAT. 1-4 P.M.
—Hot water heated.
—1765 sq. ft.
—4 bedrooms.
—18' living room with fireplace.
—Guest size dining room.
—Modern kitchen.
—All appliances included.
—50X140 ft. lot.
—Low, low taxes.
—$89,900. (Offers)
C. J. HARRINGTON
386-6331 595-5341

UPLANDS
—2 storey white colonial in perfect condition.
Some of the features:
—4 bedrooms, den, family room,
—2 car garage.
—3 bathrooms plus master bedroom suite.
—swimming pool.
—beautifully landscaped property.
—$169,500 . . . ideal family home.
—MUST SEE, CALL TODAY.
DON BECKNER
386-6331 386-0588

Byron Price
and Associates Ltd.
804 BROUGHTON ST. 385-2458

Retirement Home
Ideal two-bedroom home in spotless condition — like new. Larger than average lot. A good buy. Low taxes. About 8 miles from town, $45,000. Don Bacon, 385-2458.

COZY STARTER
$38,500
Lovely living room with fireplace, full basement, hot water heat, large bedroom and kitchen with eating area. 50x133 lot, room for expansion. TIP TOP shape. See this now with Kay Davies or Gladyce McLure. 385-2458.

Room for Roamin'!
That Ain't
Texas Talk!
A BIG beautiful home for a BIG FAMILY — close to schools shopping. Every room is BIG — Living room with fireplace Dining room — Kitchen — 2 Bathrooms 4 BIG Bedrooms — 2 are JUMBO size Full Basement — Camper-Boat and Car Parking. The best construction EVER. Fast possession $68,000 would never rebuild. If the BIGGEST and the BESTEST is for YOU please call
GLADYCE McLURE 386-2458

Luxuriant!
See . . . Believe
Only $59,500
From the moment you enter the MIRRORED entrance hall you will be enthralled. 2 bedrooms and DEN or 3 bedrooms. Unusual Living-Dining room with WALK-AROUND Fireplace and DEEP-DEEP carpeting — even the kitchen with double sinks is carpeted. Master bedroom is HUGE. 4-pce. tiled bathroom. Greenhouse and large lot that looks like the GARDEN of EDEN PARADISE that is. See and BUY this new exclusive with:
GLADYCE McLURE — 385-2458

Century 21
CHAMPION REALTY LTD.
388-4477

OPEN HOUSE
Wed.-Sat., 1-5
3631 Quadra St.
Only $54,900
Real value in an elegant Tudor bungalow. large lot on High Quadra area is close to shops, schools etc. Excellent retirement investment or starter's delight. Must be seen. Must be sold. Call JACK KONDRATIUK, 384-4672 or Page 2632 at 388-6275.

OPEN HOUSE
Today
5-8 p.m.
Sat. 2-6 p.m.
5131 Santa Clara
High above Elk Lake 4 bedrms., 2 baths, parking for camper or boat. 2170 sq. ft. finished. Owner built with 770 sq. ft. to be finished. 12 yrs. old and not one crack. Asking $79,250 but all offers will be considered. Must sell. GORDON CHAMPION 477-9989 or Page 2665 at 388-6275 24 hrs.

SAANICHTON VALLEY VIEWS
BRAND NEW TUDOR STYLED HOME OVERLOOKING THE BEAUTIFUL WOODWYN VALLEY TO THE MALAHAT MOUNTAIN. 3 BEDROOMS, MASTER EN SUITE, 18x13 LIVING ROOM, STONE F.P. 4-PCE. VANITY BATH, 10x9 DINING ROOM. FULL HIGH DAYLIGHT BASEMENT, READY FOR REC. ROOM ETC. ASKING $69,500 WITH GOOD TERMS.
652-1141 AL VICKERS 652-2257
SEABOARD PROPERTIES LTD.

SOOKE—2 BEDROOMS AND 1.7-8 acre. A cosy older frame home, situated on a quiet street. Is warm, bright and has fireplace, immediate possession at $42,000. 642-5043.

FUNKY WINKERBEAN

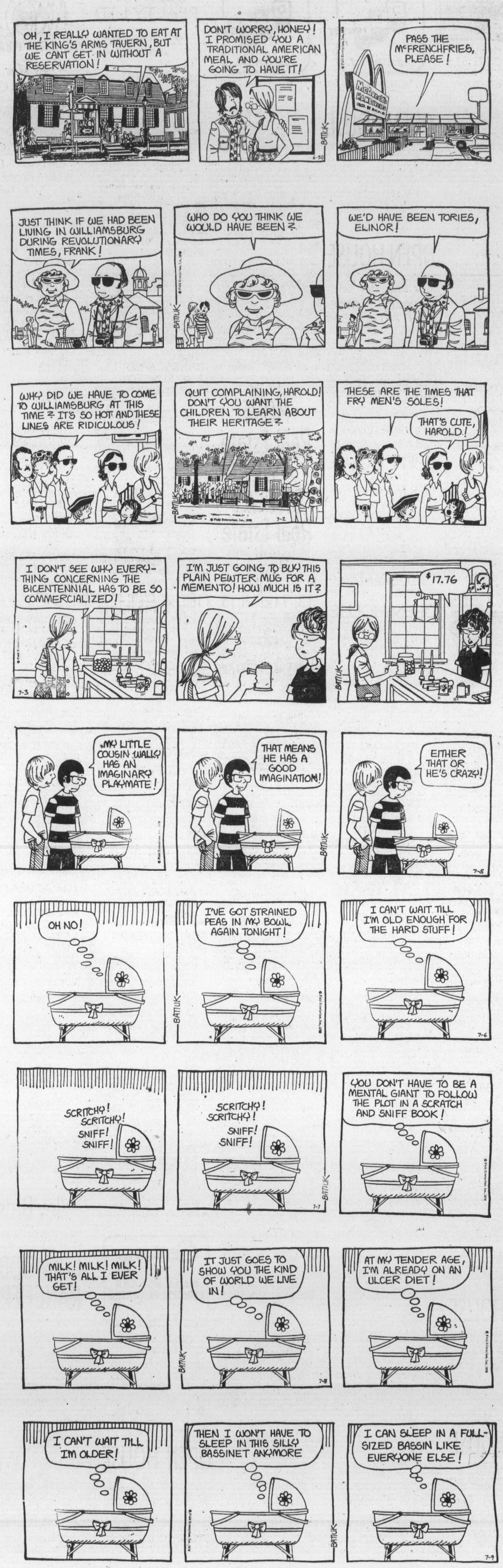

250 HOUSES FOR SALE

LANSDOWNE Properties Ltd

OPEN HOUSE SAT. 1-4 2998-3000 COLQUITZ

This 8-yr.-old beauty is owner occupied with the other side rented for $350.00 per month. 2 or more bedrooms, fireplaces and full basements with revenue possibilities on each side. The best area of Saanich near the Gorge. Call: GLENN NICHOLLS, 598-7689 or 592-2431.

OPEN HOUSE SAT. 1-4 P.M. 1436 FAIRFIELD

This exceptionally well-built home is in excellent condition and available for immediate possession. Beautiful detailing throughout. Large L.R. with F.P., huge kitchen with nook plus separate D.R., 2-B.R. on main, 3rd in basement plus huge rec. room. Asking $64,900. For prior viewing call: JOHN WEST, 592-2431 (24 HRS.).

IMMEDIATE POSSESSION

On this exceptional well-built 35 yr. old, 3 Br home in Fairfield. Home has good sized kitchen with eating area plus separate dining room and large living room, 2 bathrooms and big rec room with doors opening to patio. Asking $64,900. Vendors are anxious, so call: JOHN WEST 592-2431 (24 Hrs)

BEAUTIFUL BRENTWOOD BELVEDERE

A tower room looking out over Brentwood Bay, stained glass and dark beams combine to give this unusual 2-B.R. house the cozy atmosphere of an English Cottage. Electric heat, a large sundeck, an attractive fenced lot across the street from the waterfront and fishing are among features too numerous to mention that make this desirable for all ages. If you don't want an ordinary house in a row of other ordinary houses call me to see this. JAY HINTON, 652-1364 or 592-2431.

VACANT, IMMEDIATE OCCUPANCY

1. This home features 3 bedrooms, one on the main and two upstairs, a large attractive kitchen with eating area and a large living room. There is a 4-pce. bathroom and a separate laundry room. The lot is large and there is a separate garage with a workshop plus a separate 8x10 greenhouse. Asking $54,900 but open to offer.
2. Comfortable, charming, 2 bedroom home sitated in Victoria West. Just right for a small family. The living room is bright and large as is the kitchen. Asking only $36,800.

To view the above homes call: PETER BARDON 592-2431

WHITTOME'S
1111 Blanshard St. 388-4271

509 ST. PATRICK S. OAK BAY NOW ONLY $79,900 TODAY'S BEST BUY

—1200 sq. ft. on main floor
—Fully developed basement
—Beautiful large lot, 64x226
—Close to ocean an dschools
—Close to stores

CALL ME NOW TO VIEW THIS FINE PROPERTY.
ROSELLE JACKSON 388-4271 598-1093
JACK SWANSTON 388-4271 592-6338

JUST LISTED SEAVIEWS PLUS 3 BEDRMS & DEN CADBORO BAY

A delightful family home (1850 sq ft on main floor). Spacious inline liv-din room with f-place. Family sized kitchen, loads of cupboards and centre counter. Hardwood floors throughout. Full high basement with self-contained accommodation. Beautiful seaviews and very private yard with controlled stream, part of the Mystic Lakes. (The ducks are free.) Asking $120,000. Exclusive to:
388-4271 Roselle Jackson 598-1093
388-4271 Ruth Lukaitis 477-5306

QUIET SECLUSION 5 BEDROOMS, ¾ ACRE

A lovely 10 room home situated on a wooded lot in Central Saanich. 1425 sq. ft. on main floor; terrific basement development with "T bar" ceiling, multiple plumbing, feature rock fireplace and planter. EXCLUSIVE full asking price now $89,000. Call Mr. YELLS 388-4271 Res. 383-5039.
J. H. WHITTOME AND CO. LTD.

P.R. B
P. R. BROWN AND SONS LTD.
"The People To See"

3 BEDROOMS $49,900

Modern stucco bungalow in the Gladstone area. Large living room with fireplace and hardwood floors. Full high basement and a 50'x145' lot.
JOHN EVANS 477-4452
ROY ANDERSON 477-5057
385-3435 — Anytime

OAK BAY $105,000

A family residence in a prime location near Uplands Golf Course. Master bedroom, dining room, kitchen and sundeck all have a magnificent southerly view. Three or four bedrooms, large famly room and 3 bathrooms, an attached garage for 2 cars and a large lot. A meticulously maintained tri-level home at a realistic price.
JOHN EVANS
477-4452 385-3435

ROSS BAY $54,000

Only one block to the seafront. Living room with a fireplace — dining room with fireplace. 3 bedrooms and a full basement. An older character home in a preferred location.
JOHN EVANS
477-4452 385-3435

STARTER HOME
OPEN HOUSE SAT. AND SUN. 1-4 P.M.
2733 SHELBOURNE
3 bedroom home, with basement. All offers considered. Phone 477-5829, 477-2595.

IF YOU WANT A GOOD 3-BEDroom, full-basement home in prime Gorge area, drive by 2837 Adelaide. Call me for details or to view at 385-4917. $62,000. Would consider trade on no-basement home. No agents please.

$3000 CASH, BOAT OR CAR down, 1300 sq. ft., 3 bedrooms, 1½ bathrooms, wall to wall, workshop, fruit trees, close to all amenities. Good financing to qualified buyer. $56,500 384-7587.

BY OWNER, 2-BEDROOMS PLUS den, near Gorge Golf Course. $41,000. 385-1125.

250 HOUSES FOR SALE

RITHET'S
for Real Estate Insurance Appraisals
714 FORT
382-4251

OPEN HOUSE 920 NICHOLSON SAT., 1:30-4

Come and see for yourself the tremendous views from this brand new home, spectacular, with interior appointments. An inspiring kitchen with the best in Long Bell Cabinets. The Harmonious decorating contrasting with luxurious broadloom makes each room a pleasure to show. Approx. 2400 sq. ft. fully developed, 4 bedrooms, 3 bathrooms, 2 fireplaces, thermopane glass, electric heat. Price $145,000. MLS 18812.
R. JOHNSON W. MICHAELS
592-3573 477-4884

OPEN HOUSE SAT. 1:30-4:30 2556 SELWYN RD.

$49,500. NEW LISTING. Attractive 2-bedroom stucco bungalow situated on a large 67x150 lot in a quiet treed area of Langford close to acres of park lands. A good starter or retirement home has feature panelled wall, open fireplace, OOM heat. Large 18x24 GARAGE on a cement slab
R. JOHNSON W. MICHAELS
382-4251 (24-HR. Service)

OPEN HOUSE SAT. 2-4 P.M.
2123 SKYLARK LANE, SIDNEY

IMMEDIATE POSSESSION CAN BE YOURS ON THIS IMMACULATE 4-Yr.-old, 3-bedroom home with finished basement. Carport, large easy-care lot. Come and see for yourself. OFFERS INVITED. For prior viewing call:
E. WILKINSON OR O. DOUGLAS
382-4251 anytime

CADBORO BAY

Rejuvenated throughout. Discriminating buyers will stop looking after seeing this home, spectacular with interior appointments. Luxurious carpeting throughout. 4 bedroom, 3 bathroom split-level home, attached garage and carport with sundeck over. The captivating entrance and foyer will meet with your approval. Delicately beautiful, elegant. Just a pleasure to show. Exc. $135,000. To view call:
R. JOHNSON W. MICHAELS
382-4251

$54,900 BEAMED CEILINGS

Delightful two-storey, four-bedroom home at 821 Craigflower in Esquimalt is ideal for the large family and is situated close to schools, shops and parks. The main floor is carpeted, there is a full basement and taxes are low. To view please call:
W. MICHAELS R. JOHNSON
382-4251 (24-hr. service)

ACRE PLUS OF LAND

ONLY $64,900. Level land — ideal for horses, garden etc. Nice two-bedroom bungalow on property. Located on Old West Saanich Road. Close in. For further details please call:
W. BUTTERFIELD, 385-0858

david burr LTD.
655 FORT ST. 384-9335

OPEN HOUSE 1900 Forrester St.
SAT. 2-4:30 P.M.

Lansdowne Slope, lovely older character home on large lot that has subdivision qualifications. Entrance hall, living room with fireplace, dining room and kitchen on main floor. 3 bedrooms and bathroom up. Part basement. Needs some updating. Plus a 200 sq. ft. separate cottage. Reduced to:

$79,500
JOHN TODD
384-9335 598-7849

OPEN HOUSE 1204 ROCKCREST
Sat. 2:30-4:30

Modern 3 bedroom bungalow in ROCKHEIGHTS. Spacious living room — guest-size dining room. Full basement with rec room. Easy care lot. Close to schools, shops and recreation. Early possession. Good value.

$72,500
W. E. (WIL) WILSON
384-9335 477-4328

mcj
J. D. McInnis Contractors Ltd.
384-8391

LUXURIOUS CAREFREE LIVING
1225 TATTERSALL DRIVE

The central spindle staircase, floor-to-ceiling slate fireplace, built-in dishwasher, wrap-around cedar sundeck, earth-toned floor coverings, formica faced cabinets and excellent central location highlight this exceptional residence. Offered at $95,000. This beautiful West Coast Cedar home may be viewed at your convenience.

NEW LUXURY HOME
1203 TATTERSALL DRIVE

Three bedrooms up — one down. Beautiful wedgewood light fixtures, white brick fireplace, dishwasher, formica faced cabinets, 4-pce. bath on main, 2-pce. ensuite, 2-pce. in basement. Shake roof, double carport, landscaped front yard. Rec. room with R.I. fireplace, ready to be finished. $75,000 makes this well appointed home truly desirable.

480-482 FOSTER ST.

Real merit in each half of this strata duplex, 4-pce. bath, two bedrooms, living, kitchen, eating areas, laundry facilities, off-street parking. Exceptional value at $36,500 per unit.
384-9793 To View 384-8391
J. D. McInnis Contractors Ltd.

OLDER TUDOR STYLE HOME, corner lot in low tax Esquimalt. 3 bedroom, 1½ bath, wall to wall, fireplace, solid fir panelling, full basement, attic storage, fridge, stove, washer, dryer. On bus route, close to schools. Large fenced yard, garden and fruit trees. $55,000. Phone 384-6339.

BY OWNER
SHAWNIGAN LAKE
SUNNY SIDE
SPACIOUS HOME
SUPER VIEW
STUCCO, NO PAINT EXTERIOR
SWIMMING POOL
743-2873

MOUNT TOLMIE VIEW. 3 BEDroom, rumpus room, big lot, $57,500. Small down payment. Private. 595-1761.

250 HOUSES FOR SALE

Montreal Trust

OPEN HOUSE
4031 LOYOLA
MON. THROUGH SAT.
1:00-4:00

$69,900. For the active family wanting an easy-care yard, a 3-B.R. split-level home in Central Gordon Head. Close to all levels of schools, this home features a family room off the kitchen, a hobby room and a games room. Attractively decorated throughout by a local well-known artist, this home is available for your inspection anytime.
MURRAY or JEANNE LUCAS
386-2111 477-1342

RODOLPH ROAD
$72,000

This newly listed home is situated on a larger than average lot with view of the valley and rolling hills. 4 B.R.s, in-line liv. and din. room plus large rec. room with fireplace downstairs. At this competitive price, it will not be on the market long. For appts. to view:
MURRAY OR JEANNE LUCAS
386-2111 477-1342

GORDON HEAD
$89,900

Half acre gardener's paradise. This excellent family home has four B.R.s, liv. room with bay window, in-line din. room and kitchen with E.A. The family room has a brick fireplace and there is a large unfinished rec. room as well as a laundry workshop area. This secluded lot has a right of way to the Arbutus Cove for beach combing or picnicking. Excellent value in this desirable area. Close to University, Racquet Club and all schools. For appt. to view, phone:
MURRAY OR JEANNE LUCAS
386-2111 477-1342

OPEN HOUSE
8899 MARSHALL ROAD
(Near Experimental Farm)
SAT. 1:30-5:00

Ideal Retirement Home

You simply must see this 2-B.R. home with its 180° panoramic seaview of the Gulf Islands and Mt. Baker. This lovely bungalow sits on a large lot (75'x21') with many fruit trees. Berry bushes and garden area and is nurtured by well and municipal water. This no-step home is situated on a dead-end street just ½ block from the Experimental Farm Park. Ideal for the retired couple who love to garden. Come to view this attractive home. Reduced to sell, $75,000. MLS
386-2111 GARY RESTELL 477-0851

COZY RETIREMENT OR STARTER

$49,900. Immaculate 2 BR bungalow located on a no-through street near bus stop and only a stroll to park and shopping. A delightful liv. room with fireplace, dinette area, all tastefully arranged. Attached garage — no basement. Most desirable property for the gardener. This could be your dream home. Pleas. dial:
386-2111 D. BECKNER 477-4994

OPEN HOUSE
SAT. 1:30-4:30
4731 TREETOP HTS

—Fantastic view property offering
—2,500 sq. ft. of living area
—4 bedrooms, family room, 2½ baths
—minimum care garden
—immediate possession

In attendance: Prior viewing, call:
ALAN WESTGATE
386-2111 656-3423

OPEN HOUSE
SAT. 1:30-4:00
1252 WILSPENCER

This well-built and attractively decorated duplex is on a nice high lot right across the road from the Victoria Art Gallery in this excellent area of the city. This home is comprised of a spacious living room and dining room, good sized kitchen with eating area, 2 bedrooms and bathroom on the main, plus a full high basement which lends itself admirably to further development. There is also a drive-in garage to complete this ideal town home for the family that wants to be close in and yet in a quiet location. For appointment to view: STRATA LOT. $19,500.
MURRAY OR JEANNE LUCAS
386-2111 477-1342

Bayshore realty ltd.
388-6424 1006 fort st.

Open House 2311 Esther Pl. Colwood Lake Estates Sat., 1:30-4:00

Quality built 5 year old bright 3 bedroom bungalow featuring: Large living room with brick fireplace, entertainment sized dining room with sliding doors onto oversized balcony. Famly sized kitchen. Full sunny basement with R.I. plumbing. Carport. All this situated on a fenced easy care landscaped lot on a quiet cul-de-sac. Flexible possession and financing. $63,500.
John M. Hunter
388-6424 (Res. 592-6073)

South Oak Bay $66,900

Don't miss this great 4 or 5 bdrm. family home just two blocks from the beach. L.R., D.R., Den, master bedroom and good size kitchen on main floor and on the lower level, three bedrooms and large family room. Huge fenced lot (56x260) with fruit trees, double carport and sundeck. Large assumable first mortgage. This is the best buy in Oak Bay and is priced to sell quickly. For appointment to view, please call:
David Billingham
388-6424

Bargain Packed $46,500

Simpsons-Sears area, renovated older home in meticulous condition. Cosy living room with fireplace and built-in leaded glass cupboards and buffet. Spacious kitchen with ample cupboards. Two bedrooms on main complete with large walk-in closets. Broadloomed throughout. Full basement, detached garage. Immediate possession.
John M. Hunter
388-6424 (Res. 592-6073)

Oak Bay 5-Room Bungalow $62,500

Situated on a quiet street close to Oak Bay Golf Course, this retirement type home contains living room, dining room, 2 bedrooms on main floor and 1 down. Full basement, drive-in garage. Easy care garden with small greenhouse.
Murray Blannin
388-6424 (Res. 598-2200)

SIDNEY REDUCED $4500

Open house Sat. and Sun. 1-4 agents welcome, bungalow, 1,700 sq. ft., 2 acres, approved for subdividing in 2. Sell lot approximately $30,000 or keep for horses, gardening, fenced with large barn, fruit trees, 9 rooms W-W, large kitchen, fireplace, close to schools marinas, low taxes. $95,000. 10510 MacDonald Park Rd. 656-1402.

250 HOUSES FOR SALE

Century 21 REAL ESTATE
MAYFAIR REALTY
3147 Douglas Street 386-2955
Mayfair Shopping Centre

OPEN HOUSES SAT. 1:30-4:00

1827 Merida
(San Juan to Francisco to Merida)
Brand new custom designed executive home on a new lot. 1650 sq. ft. on main. 3 BRs, 3 baths, deluxe dishwasher, trash compactor, garburator, intercom sound system, built-in vacuum, double garage with remote control, and more. Asking $119,500 with trades considered. GEORGE WALL, 386-2955 or 477-0548.

1144 Craigflower
Home and in-law suite located ½ block from Kinsmen's Gorge Park in Esquimalt. 3 bedrooms on main, plus 1 bedroom in-law suite. $69,500 MLS 17937. LARRY LINEHAM, 386-2955 or 595-0134.

3371 Happy Valley Rd.
Where everyone wants to live! 9 ACRES amid towering native trees and outdoor living is at its best. 4 bedrooms, pullman type kitchen, large living room. Asking $95,000. TED CHARTRES, 386-2955 or 385-5508.

1676 San Juan
You asked for a new two bedroom with large rooms plus full, high basement that can be easily developed. This is it. Reduced to $66,900 with trades accepted. GEORGE WALL, 386-2955 or 477-0548.

978 Hampshire Rd.
Just a short walk to beach. This lovely 3 BR home is in immaculate condition. Quiet area, close to schools, etc. Separate dining room. Extra basement room. Lovely park-like garden plus greenhouse. Don't miss this one! MLS. $63,900. GEORGE PARSON, 386-2955 or 598-3847.

3302 Shelbourne
Close to Simpsons-Sears, over 1600 sq. ft. of finished home. 2 BR main, 3rd down. Large rec. room, 2 baths, could make good in-law suite. This home is 5 years young. Asking $59,500. MLS 19309. LARRY QUAGLIOTTI, 386-2955 or 479-6609.

447 Arnold
Price reduced $2,000 on this beautiful 2 BR full basement home in most desirable area of Fairfield. Welcome one and all. MLS $53,900. LEIGHTON NOBLE, 386-2955 or 658-8968.

847 Pears Rd.
Beautiful uniquely styled and finished country home on a 2.14 acre enchanted forest like setting. — 3 bedrooms, 2 bathrooms — loaded with extras including sauna and thermopane throughout. See this home for something special. (Adjacent to Metchosin Golf Course.) Asking $118,000. HERB SMITH, 386-2955 (24 hrs.)

LIKE ELK LAKE?

Spacious and gracious character home situated on 1.8 acres overlooking the lake. Huge living room and dining room, both with fireplace, 5 bedrooms, den, 3 bathrooms, family kitchen and much more. The front portion of the property is beautifully landscaped with mature shrubs and variety of fruit trees and sprinkler system. Rear is treed wth stalls for two horses. There is a tea house, two garages and much more that must be seen by calling JIM ALLAN or LEIGHTON NOBLE, 386-2955.

HIDDEN AWAY

and yet only 10 minutes from town — 1440 sq. ft. of graceful living. 3 ample sized bedrooms, along with generous sized dining room — two bathrooms — two fireplaces — 1-3 to 1-2 acres of cool evergreens with a clear year round stream, and much more. Priced at $73,950. To view just phone J. J. WILLIAMS, 386-2955 or 479-1163.

Century 21 REAL ESTATE
J. D. BOSDET LTD.
120 - 727 JOHNSON 386-3128

OPEN HOUSE
NO. 21 — 4058 CORNERS PLACE
SAT. 2-4 P.M.

Extra neat and tidy family oriented townhouse, 3 bedrooms, 1½ Bathrooms. Living and dining room. W-W carpet. Loads of storage space. Private Patio. Immediate Possession.

STARTER

Do you qualify for B.C. Government Second Mortgage? Immaculate 2 Bedroom. Living room. Cabinet Kitchen. Vanity Bathroom. Part Basement. Large Lot 50x170. ML 18111 Price $43,500.

Call:
ALICE MOORE 502-4529
ED KRAFT 652-3676

BRAND NEW AND BEAUTIFUL

How about 3 bedrooms (master ensuite) at the end of a quiet Gordon Head cul-de-sac? Wall to wall carpets, extra large living room with fireplace. Immediate possession and large assumable mortgage. Excellent family home, asking $68,900. MLS.
AL TASSIE
386-3128 (24 hours) 384-9069 (Res.)

ROCKHEIGHTS 2 BEDROOMS

A lovely home on a quiet cul-de-sac with good view. Master bedroom ensuite. Wall to wall carpets. Floor to ceiling fireplace. Large sundeck. Basement ideal for development. Lots of extra parking Asking $65,900. MLS.
AL TASSIE
386-3128 (24 hours) 384-9069 (Res.)

COZY BUNGALOW $46,800

Two bedrooms, cheery large kitchen, living room with fireplace and wall to wall carpet. Detached tool shed and workshop. Well kept, cheery and recently decorated. ML 19395.

384-9069 AL TASSIE 386-3128

T/C TOWN AND COUNTRY REALTY
3579 DOUGLAS STREET
382-7276

6 ATTRACTIVE FEATURES

IN-LAW SUITE—Comfortable and large, private walk and PATIO, stone fireplace and MORE: LARGE LOT (75X150). Nicely treed including THE VERY LARGEST OAK TREE. Ideal for CHILDREN. RURAL ATMOSPHERE: Mountain view, close to SEA in BEAUTIFUL BRENTWOOD. ALUMINUM SIDING: Plus natural stone facing MEANS A TROUBLE FREE HOME. IMMEDIATE POSSESSION: Move right in and save furniture storage (and in time for school term). Reasonably priced at $67,000 with TERMS. Phone ALAN R. FOSTER 382-7276 or 656-2852.

ECONOMY NEW HOME

3-BR modern home on new Crescent, requires finishing inside. Low price sale by builder. Ideal for economy minded handyman. Basement, garage, sundeck. Fireplace, all underground services. Near schools and shopping. Call 598-3629 or 595-0291.

$40,900 3 BEDROOM FULL BASEMENT home with sundeck 384-7038.

250 HOUSES FOR SALE

WHITTOME'S

ROYAL OAK BRANCH
4520 W. Saanich Rd.
479-1667

4.66 ACRES

DR. BY 6180 OLD WEST RD. Charming traditional 3 BR., sep. D.R., L.R. with F.P., country style Kit. home of 1500 sq. ft. Gorgeous property, very suitable for market garden development. Asking $125,000. ML 18063.

479-1667 CATHY ATKINS 479-5427
479-1667 BRIAN BROWN 386-1234

HOUSE and 2 AC.

Peace and quiet on a natural wooded lot at north end of Prospect Lake, plus a comfortable 1090 sq. ft. house that is free of worries as it was rebuilt 6 years ago with modern oil hot air heating, copper piping, modern wiring, full insulation. This is a rare combination at price of $72,900. Early occupancy, courtesy to realtors.
479-1667 Wilfred Davis 658-8884

$63,900

New home located at 3904 Quadra. This is excellent value and difficult to match today. It has exterior of stucco and cedar siding, 1216 sq. ft. on main. 3 bedrms. (master ensuite), full high basement, large sundeck on south side. Attractive lot with large trees at front and to rear of house. Can be seen anytime.
479-1667 Wilfred Davis 658-8884

OAK BAY BORDER JUBILEE AREA

A modern home on small easy-care lot. Three BRs, 2 full bathrooms, rec. room and sewing room. Carpet over oak in LR, DR and hall. A real bargain at $58,500.

479-1667 Wilfred Davis 658-8884

J. H. Whittome & Co. Ltd.
Royal Oak Branch

APPLETREE COTTAGE

Originally built as a stable for the adjacent manor house in 1913, Apple Tree Cottage now stands as a beautifully secluded character home — perfect for those discriminating buyers who respect the charm of a different era. As unique as this home is, the outstanding feature is that modern convenience has not been sacrificed for character and charm. Still further, the up-dating and remodelling carried out in 1974 — new copper wiring, copper plumbing, new shake roof, two-car garage, workshed, and complete sprinkler system; as well as total reconditioning of the kitchen and bathrooms featuring new cabinets, wine rack, built-in stove and dishwasher — has been done with a careful eye to detail and the preservation of character. The living room, dining room, study, and bathrooms remain as formal and as elegant as ever incorporating bay windows, F.P., and antique fixtures with W.W carpeting. Apple Tree Cottage surrounded by rose garden and apple trees is modestly priced at $122,000.

THE ZIEGLERS
592-1768 595-5171 384-8075 (Pgr. 310)
CANADA TRUST

BY OWNER BROADMEAD EXECUTIVE HOME

Rustic post and beam amidst parklike grounds. Featuring 3,500 sq. ft. of luxurious living space. Containing 3 bedrooms, study, rec. room, 2½ bathrooms and many extra features. If you are a discriminating buyer, drive by 996 Carolwood Drive and further information can be obtained by phoning:

658-5027
ASKING $124,800

LOOK

Brand new, eighteen hundred sq. ft. of living area. Fourteen hundred sq. ft. finished. Carport, sundeck, extra parking. Thermo windows and doors. 3 blks. from university. Close to all levels of schools, shops and bus. Priced well below market at $54,900. But come out and see for yourself. We'll be there from 1:30 to 6 and 6:30 to 8, Mon. through Fri. Sat., 1:30 to 5. 1681 McKenzie. Mr. Drew in attendance. 593-0927 or Island Homes Ltd., 386-7545.

3303 Henderson N. Oak Bay

Spacious family home that is much larger and interesting than the outside would signify. Lovely large rooms, plus a big family room type of kitchen. 3 bedrooms (could be more). Phone for an appointment to view. (MLS)

NOW—$92,500

Leverton Realty
385-8012

OAK BAY BORDER

Don't miss this if you are seriously looking for a quality home close to: downtown Victoria, schools, buses, Hillside Shopping Centre. Consider these features — new wall-to-wall carpets, plaster walls, large landscaped lot, family room, 4 bedrms. plus? This is an "exciting" home, priced to sell at $69,900. For viewing, please call:

THE ZIEGLERS
595-5171 592-1768
384-8075 Pager 310

CHARACTER HOME PRICE REDUCED

Close to Town and Country, this home is just a little different. On attractively landscaped lot, the house features 17x18 liv. room, din. room with built-in cabinets and mod. kitchen. One bedroom, 16x10, on main with wide staircase to 2nd large B.R. Full basement has 3rd room. Just reduced to firm $49,900. Call Larry Marshall. Charman Pacific Realty, 385-9765 or 479-3234.

For Sale By Owner

Sidney, attractive split-level home, 3 bdrms., 1½ baths, living room with fireplace, dining room, wall to wall carpeting, enclosed patio, garage and large fenced lot on quiet cul-de-sac. Dishwasher, fridge, stove and drapes included. Asking $61,500 open to offers. 656-1049.

$47,950

4 bedrooms, large living room, family sized kitchen, large sundeck over carport, 4-piece bathroom, washer and dryer hookup; close to all schools, buses and shopping. Large 9½% mortgage available. No agents please. Phone owner 385-1889.

BY OWNER LANSDOWNE SLOPE

ranch style 3-bedroom bungalow, large living room, dining room and kitchen with view, finished basement with extra fireplace and bath, double carport, immediate occupancy. 2170 Sandowne Road.

$39,900—ESQUIMALT

Cosy 2-bedroom, part-basement home. Tastefully redecorated with wall-to-wall throughout and large family kitchen. Well landscaped lot with fruit trees and garden. Private. 388-9315.

CENTRAL SAANICH

1-year-old, 3-bedroom, full basement, split level, 1½ baths, fireplace, fenced, partially landscaped. Immed. occupancy optional. Drapes, fridge, stove included, $62,500. 1899 Seaboard Cres., 652-3649.

GORDON HEAD $63,900

3-4 bedrooms, 1½ baths, developed basement, fenced lot. 1745 Midgard. 477-3379.

250 HOUSES FOR SALE

JACK MEARS OAK BAY REALTY LTD.
"The Professional People"
2194 OAK BAY 598-3321
3618 SHELBOURNE 598-3344

OPEN HOUSES

2540 PRIOR
THURS., FRI., SAT.
1:30 to 4:00
$49,500
Downtown. 2 bedrooms, full basement, fruit trees make this home a gem to keep and cherish. So close to downtown. Visit with us on Thurs., Fri., or Sat. or call: PHYLLIS COUTTS or BETTY McFARLAND for further infor. at 598-3344 (anytime).

1627 BURTON — $52,900
THURS AND FRI. 6:00 to 8:00 P.M.
SAT. 1:30 to 4:00
Make a move before school starts. Large 3 or 4 bedroomed immaculate home in marvellous area. Reduced in price and open to offers. BARBARA BOLLI at 598-3344 or 595-0688. MLS.

1148 CRAIGFLOWER
SAT. 1:30 to 4:00
—three bedrooms
—unique feature wall with fireplace in L-shaped living dining room
—kitchen with eating area
—in-law suite down
—large fenced well cared for garden
—asking price $64,500 MLS 18775
RUTH DAVIES at 598-3344

4341 NORTHRIDGE
1:30 to 4:00
SATURDAY
$69,900. Attractive 3-bedroom home with a park at your backyard. This home has a large family kitchen with custom cabinets as well as a professionally done rec. rm. with fireplace. Why not come and view for yourself this special home in a lovely area. In attendance: BETTY McFARLAND or PHYLLIS COUTTS at 598-3344.

4367 TORQUAY
SATURDAY 1:30 to 4:00
PRICE $67,900
Very spacious and attractive 3 bedroom home with 2 extra bedrooms down in this most desirable area. Many quality features, including ensuite plumbing, Citation cabinets, and in-line dining room. For prior viewing please call: LEANORE JACKSON at 598-3344.

THIS SATURDAY
1:00 P.M. TILL 4:00 P.M.
1814 BELMONT STREET
YOU CAN'T BEAT THIS ONE!!!
Over 1000 square feet of shining oak floors. Bright dining room plus kitchen nook. Large living room with feature fireplace. Spacious master bedroom and 2nd bedroom. Sparkling clean 4-piece bath. Bonus! Fully furnished in-law suite with cute 3-piece bathroom. 2 modern stoves and 2 fridges included. Bonus! Deluxe Speed Queen washer too bonus! All curtains stay bonus! All high quality rugs remain. Bonus! The price has just been dropped for a quick sale to $61,500 It sits amidst good homes in a quiet leafy area on well-kept gounds. This is the home you've been looking for. Ultra-solid construction, new roof, re-wired, copper plumbing, drive-in garage. Call me and I'll tell you more, or see you on Saturday. JACK PETRIE 598-3321. MLS.

SEABOARD PROPERTIES LTD.
7173 WEST SAANICH RD.
BRENTWOOD BAY 652-1141

OPEN HOUSE

FRIDAY AND SATURDAY
6695 WALLACE DRIVE
Rural atmosphere. Lots of trees. New house. Heatilator electric heat. Some Thermopane. Almost 1400 sq. ft. finished. 4-pce. bathroom plus 4-pce. ensuite. Large basement, large decks. Plenty of parking. $70,900.
Tom Evans 652-2620

OPEN HOUSE

2 TO 4 SATURDAY
7045 TAMARIN
See it. Excellent location. About 1600 sq. ft. of finished accommodation. A ground level entrance off quiet street compliments "Neighbourly" floor plan. 3 bedrooms, large family room. Ensuite. Aluminum siding. Existing 10½ per cent Mortgage. Tell me, can you replace this house today for $64,500. MLS.
Call Tom Evans 652-2620 to preview.

SAANICH—$42,900
980 LAVENDER
Older 2-bedroom home in quiet area—fireplace, partial basement. Near Spectrum School. Could be low down payment to qualified purchaser.
652-1141 FRANK CSINOS 652-5528

BLENKINSOP

Practicality is the keynote in this modern 3-4 bedroom, 2 bathroom home on nearly an acre of cleared land in one of Victoria's most desirable rural areas. 1,500 sq. ft. of developed area in house, includes a 1-bedroom in-law suite downstairs. Outbuilding suitable for chickens, goats, ponies, etc. Less than ½ mile to elementary school and only 10 minutes from town. A great family home. $78,000. No agents. 658-8579.

BY OWNER

GLANFORD SCHOOL AREA
Only 1 block away. Modernly decorated and carpeted. 2-bedroom plus large family room, recently finished. Well landscaped and garden. Move right in. Low down-payment. Financing arranged. $49,600. Phone for evening appointment, 479-2150, 479-9486.

South Oak Bay

1269 ST. PATRICK
2,500 sq. ft. of comfortable spacious living. Four-bedroom family home, living room, formal dining room, large kitchen, 2½ bathrooms, den, garage for 2 cars in full basement. Sale by owner 598-2697.

PRIVATE, COLWOOD, 550 HALLSOR Drive, split-level, 3 bedrooms, livingroom, dining room, kitchen with eating area, rumpus and utility, Main areas, carpet over hardwood, carport and double driveway. Fenced yard with vegetable garden and fruit trees and large patio. Asking $61,600. Phone 478-4931 after 6 p.m. to view.

BY OWNER

Best buy in Colwood Lake. Family home, 5 bedrooms (3 up, 2 down), plus ensuite, large living room, dining room and kitchen, wall-to-wall throughout, close to schools, shopping and golf course, large assumable mortage at 9¼%. Priced $61,900. Call 478-8610.

Architect-designed, quality constructed, 3-4 BR on ½ acre within 4-mile circle. Country-like seclusion bordering wilderness park. Newly completed, 1930 sq. ft. with extensive cedar interiors, 2 baths, fireplace, dining room 12x13, living room 16x21 with loft. For appointment to view Phone 479-3666.

BY OWNER

South Fairfield, one block to Sea and Beacon Hill Park. Charming older 3 bedroom, 2 fireplaces. Fully updated. Excellent condition. First Ad. Drive by 127 Cambridge treet, $54,900. 658-5603.

IF YOU WANT A GOOD 3 BEDroom full basement home in prime Gorge area, drive by 2837 Adelaide. Call me for details or to view at 385-4917. $62,000, no agents please.

SEABOARD PROPERTIES LTD.
7173 WEST SAANICH RD.
BRENTWOOD BAY 652-1141

SAANICH—$42,900
980 LAVENDER
Older 2-bedroom home in quiet area — fireplace, partial basement. Near Spectrum School. Could be low down payment to qualified purchaser.
652-1141 FRANK CSINOS 652-5528

SECLUSION

ON AN ACRE IN BRENTWOOD. WOODLAND AND WATER VIEWS FROM LV. RM., DN. RM. AND KITCHEN WINDOWS. 3 BDRMS. FULL BSMT. SUNDECK AND C. P. MLS 16980. TRY AN OFFER ON $75,000.
652-1141 ROSE RUSE 652-2694

CONVENIENT CLOSE COMFORTABLE $49,900

Three bedroom full basement, older home located close to schools, shops, hospital and buses. An ideal starter home offering a large 57'x180' lot, 3 large bedrooms. Generous sized living room and large kitchen. Full basement ideal for workshop and storage area. Drive by 1725 Newton Street then call for an appointment to view.

Dave Dand
652-1141 658-8490
Len Watson
652-1141 652-2108

Engineered Homes

WELCOME TO OUR NEIGHBOURHOOD

NORTHRIDGE TERRACE

Follow The Orange and Black Signs Off Vanalman Avenue

High Location With Views, Trees, and No Thru Traffic, Yet Close to Schools, Parks, Buses, Shopping. Just 10 Minutes to Down-Town Victoria.

22 Homes Still Available Priced From $70,700 to $79,300.

VISIT OUR SHOW HOME

And Let Ron Cherwaty or Harry Atkey Show You Around

Open For Inspection 3-9 p.m. Weekdays 1-5 p.m. Sat. and Sun. Or Call

Engineered Homes

385-6211 19 Cadillac Avenue
479-2611 Show Home

COME ON OUT GET INVOLVED!

Sat., Mon., Tues., 1-4 p.m.

ON WAKEMAN DR. OFF LOCHSIDE, NORTH OF JAMES ISLAND ROAD

THREE HOUSES, VARIOUS STAGES OF CONSTRUCTION — BEAUTIFULLY FINISHED WITH OODLES OF BRICKWORK
—3 BEDROOMS
—3 BATHROOMS
—2 FIREPLACES
—DOUBLE CARPORT
—COMPLETED REC ROOMS
—EACH LOT IS OVER 10,000 SQ. FT. WITH SEAVIEWS.

Finished Value $83,000
LARRY HADDON
592-7735 — 385-1431
B. A. REALTY LTD.

WILLS and WONNENBERG REALTY LTD.
1318 Esquimalt Rd. 384-0581

COLWOOD, 3 BEDROOM $53,900

Just listed. 5-year-old, full basement with 1½ baths and sundeck. Level lot is ripe for your own development. Quiet no-through streets near shops and schools. Immediate possession available on completion of purchase, MLS 19242. Call C. Eshom to view this attractive home, 384-0581 — act now, this is a bargain.

OAK BAY DUPLEX

58x120 prize garden lot on Monterey Avenue, close to the village. 3 bedrooms on the main and 917 sq. ft., 2-bedrm. suite up. The bsmt. F.H.C. with a drive-in garage. Call to see this home or duplex. It is in prize condition both inside and out. The Vendor is delivering vacant occupancy. Asking $86,500. MLS.

RANDY SMALL
385-7761 24 hrs. 388-6275 Pgr 395
D. F. HANLEY AGENCIES LTD.

OPEN HOUSE SAT., SUN., 1-4:30

2955-2966 ROCKHILL
Two quality built homes, in the beautiful Goldstream Park area, your choice of full high basement, or split-level style. 2 or 3 bedroom. Both have electric heat, and thermo windows, to save heating dollars. Many extras including deluxe dishwasher, must be seen to be appreciated. Follow the arrows opposite Shell station on No. 1 Highway North. 478-7753.

PRIVATE SALE

Excellent 2-bedroom home on approx. 1,000 sq. ft., completely updated, broadloom throughout with room for additional development. Gardener's dream lot of over 1/3 acre within the 2½-mile circle. Ideal for retirement. Garden could be income producing. A terrific buy at only $54,900. Phone 382-0047.

SHAWNIGAN LAKE

Open house 9-4. Corner of Renfrew and Linden Road. Brand new, 3 bedroom, all cedar home, two full bathrooms, masonry fireplace, double attached garage, thermopane windows, electric heat and many more quality features. Asking $65,500. Phone evenings, 478-4461, Days, 112-743-5958.

SIDNEY, REDUCED TO $49,500

Sparkling 2-bedroom home with garage and workshop. Desirable corner lot. On bus route, close to all facilities. House comes complete with oil-electric heating, carpets, drapes, fridge, washer and dryer. Finance available. 656-6908.

PRIME BUY

Immaculate 3-bedroom home in View Royal. Large lot with plenty extra parking. Taxes $237 net. Immediate possession. Extraordinary buy at $59,900. Offers seriously considered for quick sale. Phone owner, 479-3394.

HOYLAKE AVENUE

OPEN HOUSE 2-4 P.M.
SAT. AND SUN.
6-year-old, 3-bedroom bungalow, floor area, 1,100 sq. ft., large garage, fenced landscaped lot, 55x183. Priced at $52,000. Phone 478-5201 for further details.

250 HOUSES FOR SALE

BY OWNER $49,900

3 bedrooms, 2 baths, modern kitchen with eating area, living room, dining room with fireplace, full basement (low ceiling), 5 fruit trees, large garden.

Oak Bay Border
(1623 Amphion St.)
Open house, 2 to 8 p.m., Fri., Sat., Sun.

open house

926 Nicholson, Sat., 1-4 p.m High Quadra. Quiet cul-de-sac. New quality custom built home. Nicely laid out. Roomy entrance. Lovely living room, big kitchen, separate dining room, 4-piece bathroom plus ensuite. 3 good size bedrooms. Full sized basement. $69,900. 595-0587. No Agents.

OPEN HOUSE

923 Stelly's Cross Road, Brentwood Bay, Saturday and Sunday, 1-5 p.m. New 3 bedroom, ensuite, full basement. Featuring cedar open beam ceiling throughout, large landscaped lot. Really a quality home. Full price only $63,900. 656-6297 or 656-1451.

WATERFRONT

CADBORO BAY—BY OWNER
5 rooms up, 5 rooms down, in-law suite, 3 decks. Double carport. Greenhouse. 5 steps to beach. Treed lot. Unrestricted view. Appointment only. 477-2022.

DIRECT FROM OWNER, NEW half-duplex strata title, Marigold area, 996 Violet Avenue, 1,500 sq. ft., 3 bedrooms, living room, dining room, kitchen, 2 bathrooms, family room and utility room. $56,000. 652-3873 or 656-5284.

BY BUILDER. NEW GORDON Head 3-bedroom home, 1½ baths, 2 fireplaces, part-finished basement. Close to Mt. Doug. Park, with city views. Try any down payment. Vendor will carry mortgage, or take trades. 656-5882.

Attractive 2-bdrm., full basement home, features new hardwood floors throughout, L.R. with F.P., separate D.R. and maple counter tops in modern kitchen. Good yard with greenhouse. Priced to sell at $52,500. MLS.
385-7721 DALE BRIGGS 592-3978

COSY 2-BEDROOM COTTAGE IN BRENTWOOD. Tudor style, exquisite craftsmanship. Close to the water. MUST BE SOLD. $56,900. Excellent financing possibilities. Call anytime. JAY HINTON, 652-1364 or 592-2431. Lansdowne Properties.

SEAVIEW

479-7571 or 658-8854
$79,900. Terms. Quality 3-5 BR. Large Cordova lot.

SPELL IT OUT

When you have something to sell, the easiest way to find a buyer is to spell it out in print! You do that by placing a low-cost Classified Ad in the newspaper, We'll help you telling our readers what you have to sell. Give us a call today. at 386-2121.

253 COUNTRY HOMES and PROPERTIES

BRAND NEW $57,900

1,280 sq. ft. home situated on 1-3 acre lot in the River Road area on dead-end road. Living room 18x16 with fireplace and roughed-in fireplace in full basement. Master bedroom en suite. Try your offer. MLS 18561.

WATERFRONT

2-bedroom 5-year-old log house in very good condition on a large lot with fantastic views of the Straits. Large living room and covered sundeck. Must be seen to be appreciated. M.L.S. 18370. $89,500.

$39,900

2 BR. no basement home situated in village centre. Good sized lot with plenty of backyard which has covered BBQ and tool shed. Try your offer.

ACREAGE

10.8 acres in Sooke. Well-maintained 3 bedroom, ½ basement home which features a large sunken living room with Danish ash feature wall. Large double carport with sundeck over. The property is fenced and cross-fenced. This is a beautiful piece of property and the owners will even let the sheep stay if you so desire. Try your offer on $87,500.

LOTS FOR SALE 1.25 Acres

Situated on blacktop road and piped water. The lot is treed and has views of the Straits and Olympics. Beach access close by. $26,000.

OR
1 Acre
with 2 BR summer cottage. Cleared. 100-amp. service hooked up. Fantastic views of Straits and Olympics. Try your offer on $44,500.

OR
Adjoining
2 adjoining building lots in Sooke area, on city water and hydro. In area of fine homes. Asking $19,200. each.

SOOKE REALTY LTD.
642-5426
Bob George
642-5670

SINCE 1887
Pemberton, Holmes Ltd.
1000 Government St.

METCHOSIN

A. 2 acres grassland, terrific views, 2 bdrm. home, $67,500. Main water and hydro, Taxanne Rd.
B. 2 acres rocky, treed, some clearing, driveway roughed in, good deep well, perc field in, $36,000, Moss Hill Rd.
C. 10 acres, main water, driveway roughed in, rocky, some grazing terrific views, $70,000, hydro, William Head Road.
D. 17.5 acres, terrific views, good timber, driveway roughed in, hydro. $97,000. Pegasus Rd.
E. 10 acres, 2-3 bdrm. chalet home, grassland, timber and views, $75,000.

EAST SOOKE

F. 155 acres with home. Park on 3 sides, $200,000, water and hydro.
G. ½ acre, water from grassland, $39,500. Water and hydro, Seagirt Rd.
H. ½ acre waterfront, charming 2 bdrm., 2 bathrooms, grassland and orchard. Main water, hydro, $60,000. Seagirt Rd.
To view these or other properties (courtesy to realtors), call:
DESMOND HOLMES
384-8124 478-1227

DEEP COVE

1. 1,635 sq. ft., one year old, no step rancher, charming exterior of stained cedar and brick, situated on .58 of an acre. 4 bedrooms, 1¾ baths, den, large country style kitchen with custom built knotty cedar cabinets and a bow window in the spacious eating area. Sliding glass doors to patio off living room with brick feature wall and fireplace. All thermopane windows. Large drive-in garage and workshop. Asking $78,900. MLS.

2. On one acre, rural zoned, almost secluded, you can have a horse. Comfortable, stucco exterior, a storey and ½ built to VLA specifications. Recently added living room (22.10x13.6) with fireplace, full basement offers rumpus room and one of the 5 bedrooms. Low taxes, asking $69,900. MLS.

3. Three acres, with unique 3-bedroom and den dwelling, nearing completion of 2,600 sq. ft., 4 sets of sliding glass doors, 3 sunporches, exterior stucco, roof shakes, 5-pce., 2-pce. bath on the main and 2-pce down, large rec room, double carport, must be viewed to be appreciated. Asking $140,000.

To view any of these properties please call Neva Pennie, 386-3585, Victoria Realty Ltd.

SOOKE—QUIET COUNTRY LANE

Located approx. 2½ miles from the Village, this charming well-built home situated on approx. 2 acres. Room for your horse and/or pets. The residence is over 1500 sq. ft., 3 bedrooms, 4-pce. bath, large utility, exceptionally attractive fireplace in the very comfortable living room. The double garage has matching shake roof. City water, and cablevision. Quiet treed location. Asking $79,000. Mr. James, 386-3585, res. 477-8134. Victoria Realty Ltd.

PARADISE BY THE PARK
1 ACRE WITH CABIN
Cutest little cabin in a clearing with full driveway in most beautifully treed acre in Sheringham Estates, just 13½ miles from Sooke. This property is on blacktop, hydro, phone and water. Adjacent to 160 acre park with wonderful beach frontage. But peace and tranquility for only $22,500. FRANK WILLS at 598-3344.
JACK MEARS OAK BAY REALTY LTD

DEEP COVE ACREAGE

Five lovely rolling acres, fenced and cross fenced. Ideal for livestock. Sixteen-year-old three-bedroom home with double attached garage. Stalls for horses or other animals. Tack room, feed storage area. Really a prestige location. Asking only $119,000. Ben Greig 386-6164 or 598-3105.
CASTLE PROPERTIES LTD.

34 ACRES MILL BAY

3 bedroom, 3 bath ranch style home with L.R., D.R. den and 2 fireplaces, kitchen and utility room. Lots of trees and seclusion, trails, jumps, and meadows with a pond. MLS 17332 at $180,000.
595-5171
TERRY SMOLLETT LES BOHER
CANADA TRUST
656-5882 388-6275 (Pgr. 729)

PRETTIEST SPOT IN THE VALley, 4 bedroom full basement family home on 2.1 acres. 2½ years old. 24x18 rumpus room, workshop in full clean basement. Barn with loft for 8 tons of hay, chicken house and tool shed. Creek. Fenced and cross fenced. All cleared. Beautiful setting and close in. Royal Oak area. Priced low at $99,500. 4754 Elk Rd. Phone for appointment to view. 479-8181.

APPEALING

To the pocket book as well as the eye. This charming 1 bedroom cottage on 2.4 acres in East Sooke is offered at $40,500. Complete privacy and seclusion. It won't be on the market long so call today. MLS 18445 RONA HIGGS 478-2121 — 642-3835 NANAIMO REALTY (LANGFORD) LTD.

GORDON HULME LTD.
SIDNEY-SAANICH PENINSULA
656-1154 2444 Beacon Ave.

253 COUNTRY HOMES AND PROPERTIES

"SECLUSION" CENTRAL SAANICH

(over 2 acres)
"Gardner's Delight"
Quality ranch style house (approx. 1,690 sq. ft.) with heavy shake roof. This low profile house has a 9 ft. high basement with 2 large rumpus rooms! The 'English Style Garden" is immaculate, also a productive vegetable garden. $135,000. FOR FURTHER DETAILS CALL:
TREVOR MILSTED
592-2550 (Res.) 388-9172 (Bus.)

FARMERS & MERCHANTS TRUST
"Real Estate Has a Price"
"Integrity Is Priceless"
731 Fort Street

BY OWNER $140,000 MERIDALE HOUSE

Meridale Rd. Metchosin
On 3.8 acres, unique 2-storey, brick and cedar home.
First floor: Pleasant hall (10x10) with polished oak floor, 3 double bedrms, 14x11, carpeted, bathroom, utility room.
Second floor: Custom T and G cedar, open beam, oak floors. Light kitchen above hall. Din. room 13x15. Study, bedrm 15x11. Living room 24x18, large heatilator, rough rock fireplace.
Triple garage with room above 20x30.
This home has many artistic and practical features which combine to make it pleasingly different. Examples are — brick work, custom genuine leaded glass, 8x12 in. x 18 ft. beams in 12 ft. high living room. Leaded glass in doors, oil-fired H.W. heating for economy. Situated well back from road on hillside, ocean and mountain view. Pleasantly landscaped with flowerbeds, lawns and paved terrace. Most of acreage undisturbed — a bird haven.
Further details, please phone 478-2356.

Century 21 REAL ESTATE
PRINCIPAL PROPERTIES LTD.
4088 SHELBOURNE
477-9514

OPEN HOUSE

840 BARDSEY OFF W. SAANICH AT MT. NEWTON SAT. 1-4 P.M.
1.5 AC. SECLUSION
Come see this superb modern family home on a well treed hideaway. Very private den, 3 bdrms, super kitchen, separate 2-car garage-wkshp and more. $87,500. MLS.
ROSS OR MARION 477-9514, [illegible]
388-6275 PAGER 2813

SOOKE PROPERTIES

1. Reduced to $49,900. 3 Bedroom basement home with views of Sooke harbour. Large rec. room, fireplace Handy to schools and shops. M.L.S.
2. .84 Acre Split level home with over 1800 sq. ft. of finished living area. A real solid family home in good area. Asking $63,500. M.L.S.
3. 3 Bedroom Strata Duplex with 1117 sq. ft. on main floor, finished rec. room down with provision for 2 additional bedrooms and a 2nd bath. 2 fireplaces, 2 sundecks, large lot with views of Sooke Harbour. Good value at $45,500.
4. 21.9 Acres Cleared level fenced acreage 2 miles past Sooke village. 3-Bedroom farmhouse with views of Straits and Olympics. Asking $159,000.
Call me anytime for the above or other Sooke Properties. Bill Kozak 386-6164, res. 642-3404.
CASTLE PROPERTIES LTD.

OPEN HOUSE 3635 HAPPY VALLEY RD. SAT. 1:30-5:00

Mini Farm. 3.8 acres. Ranch style bungalow. Large workshop. MLS 19031. A must see at $95,000.
GRAE LANGSTON
386-8871 386-8596
NEWSTEAD REALTY LTD.

Weiler Ave . . . Bonus!!

Cute little two-bedroom basement home in SIDNEY, just right for retirement or as a starter! Spic and span, ready to move into. Good financing. New MLS. ONLY $51,900 BONUS? 89x160 ft. corner lot with subdivision potential.

Victory Garden!

This well established 3-bedroom basement home on Amelia Ave in SIDNEY is only 12 years old and close to schools and marinas. Come and marvel what vegetables you can grow on a 71x107 ft. lot! CLEAR TITLE! MLS 17820. ASKING $58,900.
656-4000 K. DROST 656-2427
SAANICH PENINSULA PROPERTIES LTD. SIDNEY

RELAX YOUR MIND

Imagine yourself, after an exhausting day, unwinding with a leisurely drive through the wooded areas of the peninsula arriving home to a spectacular view of Saanich Inlet. Nestled into the natural setting of rock and trees is an inviting Lindal Cedar Home. Containing 2 bedrooms, a den, a full basement, ready for development, and a lot overlooking the living room to the sea beyond. If this sounds like your dream, give me a call. Asking price $85,000.
477-1841 BERNIE WILKINSON
477-8838
BLOCK BROS. REALTY LTD.

HORSES OR CATTLE 3.54 ACRES

Large 4-bedroom farmhouse on the Saanich Peninsula surrounded by 3½ acres of gently rolling pasture land. This turn of the Century home with its porch on three sides is as solid as a rock. The land boasts excellent growing soil. New MLS offered at $89,900. Call Irene Dalziel, 386-6164 or evenings 477-6380.
CASTLE PROPERTIES LTD.

Sunny Ardmore

655 Bradley Dyne Rd.
This 1 yr old split level home provides 4 BRs and 3 baths, all situated on .6 acre lot. Close to sea and golf courses. MLS. $97,500. PADGE ELWELL 477-0141 or 477-3988.

Canada Permanent Trust Company

SOOKE

River Road area, cedar is the theme for this newly completed 2 bedroom Panabode. Situated on well treed ½ acre view lot. Large sundeck, full roughed in basement, wall to wall carpet, Franklin fireplace, spiral staircase, open beamed ceiling, wood frame windows. The price of $55,000 includes surfacing driveway 479-7981.

CLEAR TITLE, 18.89 ACRE hobby farm, modern 6 year old 3 bedroom, full basement home, has small lake adjoining property. Full irrigation, 3 acres of timber, balance cleared. Will consider trade. $147,500. Duncan 746-6689.

253 COUNTRY HOMES AND PROPERTIES

BRAND NEW 3 HOMES

CURTEIS POINT SEA VIEWS
Turn right on Tryon Road (before you reach Swartz Bay Ferry Terminal) to Inwood Road. Very UNUSUAL UNIQUE homes (one lge. no-step with fantastic waterview) PLUS 2 LOTS for sale. Teak cupboards, quality w-w carpet, lge. rooms, built-in vacuums. ALL 5 lots over ½ ACRE. ELITE AREA not far from 2 lge marinas. For those who like something different see these DELUXE WELL-BUILT HOMES. MLS.
MABEL CRACK
658-8594 Res. 385-7761 24 Hrs.
D. F. HANLEY AGENCIES LTD.

A COUNTRY TUDOR STYLE HOME SET IN FOUR BEAUTIFUL ACRES WITH 30 FEET WATERFRONT
Located on a quiet country road in Central Saanich. The home offers Living Room, dining room, kitchen with family room, five bedrooms, three bathrooms. This well-planned attractive home has just been listed at $123,000 with PETER NASH 598-3321.
Jack Mears Oak Bay Realty

HOBBY FARM
2.08 acres, 1,180 sq. ft. house, 4 bedrooms, 1½ bathrooms, full basement, secluded by trees within 7-mile circle, $87,500. 385 Quayle Road, 479-5272, 479-5430.

SOOKE. CONTEMPORARY cedar residence on 1.25 acres, adjoining woods, 3 bedrooms, 1½ bathrooms. $52,000. 642-5508, 642-4186.

SELL IT FAST THROUGH CLASSIFIED

256 WATERFRONT PROPERTIES

OPEN HOUSE

SAT. 1:00 TO 4:00
10490 WEST SAANICH ROAD
WATERFRONT — JUST BEAUTIFUL
A DELIGHTFUL WATERFRONT HOME FACING SOUTH WITH MAGNIFICENT VIEWS ACROSS PAT BAY — FULLY LANDSCAPED WITH VEGETABLE GARDEN, FRUIT TREES, GRAPE VINE, LOTS OF PRIVACY, LOVELY PATIO TERRACED TO BEACH. TWO BEDROOMS, FLOOR-TO-CEILING HEATILATOR FIREPLACE, HOT WATER HEATING, PRICED AT ONLY $109,500. CALL YOUR HOST M. LAWSON 479-8813 PARK PACIFIC INV. LTD. 383-4124

DESIRABLE ARDMORE WATERFRONT
A comfortable home, ideal as a summer place or for all-year living offering four bedrooms, two bathrooms, living room-kitchen (in line), recreation room, sundecks and patio.
—Beautiful views over Saanich Inlet.
—100' ocean front with 35 steps to the beach.
—Just under ¾ of an acre.
—Western exposure.
—Property is mostly in its natural state.
Being offered at $98,500. PETER NASH at 598-3321 (Saturday and Sunday, 656-6242).
JACK MEARS OAK BAY REALTY LTD.

WATERFRONT $195,000

5,000 sq. ft. of great family living on approximately ¾ of an acre with a wonderful sandy beach and fabulous view. Includes closed-in double garage, courtyard with heated pool, quadra stereo, intercom, four firepaces, etc., etc., in quiet area near Nanaimo. For more information, please call collect, Arnold Butterworth at 390-2424 (office) or 468-7553 (residence) evenings. Northbrook Realty Limited, P.O. Box 774, Aulds Road, Island Highway North, Nanaimo, B.C.

SOUTHERN EXPOSURE SAVARY ISLAND

Lovely recreational lot of approx. 17,000 sq. ft. located on Savary Island, with ocean frontage. The vendors will consider taking back a substantial first mortgage with resonable down payment to good covenant. New MLS. Asking only $14,900 and open to offers. Please Call:
477-0191 KNUD SCHWER 478-8203
477-0191 KNUD SCHWER
The Royal Trust Real Estate Department

COWICHAN RIVER FRONTAGE

Located within a short distance of the lake. This treed 5¾ acres has 225 feet of good river frontage. You can drive to the water's edge. It offers the best of seclusion. Priced at $22,000. For details and to view contact Walt Hearn, 748-8186, eves. 743-2479. Astro Realty Ltd., Room 26-127 Ingram St., Duncan.

RARITY SECLUSION WATERFRONT

Views to south-west. Nearly ½ of an acre. Well constructed small 3 bedroom summer home. Good boat moorage. Extremely pleasant, $85,000. Call:
JOHN HOLMS at 386-7521
BOORMAN INVESTMENT CO., 1111 Government St.

375' LAKEFRONT VERY OLD COTTAGE
Such seclusion! Beautifully treed. Clean shore. Glen Lake is truly one of the cleanest, quietest places to live. No power boats. Owner must sell. Asking $79,900. FRANK WILLS, 598-3344.
JACK MEARS OAK BAY REALTY LTD.

SHAWNIGAN LAKE

92' Waterfront, .7 acre, fully serviced lot, with drilled well and year-round mobile home, skirted on concrete pad with insulated addition and sundeck $49,500. "Sunrock" West Shawnigan Lake Rd., 2.3 miles from south end. Open House Sat. and Sun 'til 4:00. 479-2796.

BOAT PEOPLE

Anderson Cove East Sooke, 2 acres, 169' protective waterfront, wharf, new 1152 square foot apartment over 10' high concrete block workshop. Existing small boat business. $88,000, firm. Phone 642-3879. By owner.

HOUSE ON SAANICH INLET BY Willis Point, boathouse and cottage. Reply Victoria Press, Box 85.

.28 ACRE WITH 90' WATERfront, Genoa Bay. Perc tested, water, power. Asking $27,500. 658-5928, 658-1182.

LANGFORD LAKE, $72,000, 3 bedroom, large living room, fieldstone fireplace. 478-5754, 385-1907.

748-9742 Duncan.

70 FT. LAKE FRONTAGE WITH small cottage, Lake Cowichan.

256 WATERFRONT PROPERTIES

Green Acres
3½%
EXCLUSIVE RESIDENTIAL
HENDERSON REALTY
385-9741 (anytime)

WATERFRONT 100x280

Over 2200 sq. ft. deluxe living in original English designed executive home built in 1937. Cul-de-sac, between very exclusive homes. Priced $130,000. Lots of extras: 1-bedroom suite on 2nd floor, maids quarters, view, etc. See this at 322 Plasket Pl. (Lampson and Munro), Esquimalt.
KEN IVERSEN — 477-5641

CORDOVA BAY WATERFRONT

A unique opportunity to acquire waterfront property in beautiful Cordova Bay. Professionally landscaped and treed .31-acre lot offering privacy and seclusion with steps down to a sandy beach. Residence, 1600 sq. ft., consists of living room, dining room, family room, den, 2 bedrooms, and 2 full bathrooms, all on one floor, designed to take advantage of the spectacular sea views. The property is nicely situated on a quiet no through street. Offered at $115,000. For further details or to view, please call Randy Colbert, 479-5932 or 385-9741 anytime.

MAPLE BAY

Between Victoria and Nanaimo. Retirement paradise, Marina nearby, treed ½ to 2 acres, view lots, also waterfront lots. Mun. water, paved roads 25% down payment. Full price from $19,000 up. Terms available.
NORTH PACIFIC LAND LTD.
Call office hrs.
Vancouver 687-2696
or Duncan 746-7983

CHRISTINA LAKE CHASE POINT BEACH FRONT

This is one of the finest properties in the area with 240 ft. of sandy beach and 3.3 acres of park like property with a 2 br. summer home. Beautiful clean 75 degree water all summer. Offered at $59,500. with terms available.
PETER DUECK or MIKE WESTON
386-7521

COWICHAN RIVERFRONT

Several choice parcels available from 3.5 acres at $21,500. Beautiful secluded property in the heart of our best hunting and fishing areas, and only 1½ miles from town. Contact J. P. DUECK or M. O. WESTON for more information 386-7521.
BOORMAN INVESTMENT CO., LTD.
1111 Government Street

HONEYMOON BAY RESORT LAKE COWICHAN

On Lake Cowichan, 29 miles west of Duncan. 10 acres more or less with some 1200 ft. of lake frontage and 1,000 ft. on Sutton Creek. 80 camp locations, and owner's 3-bedroom residence, washrooms and utility bldg. Double garage and workshop. Seclusion with natural beauty and beautiful views. For more information call H. W. Dickie Limited, 746-5171 and ask for Phil Lemare. Eves. 746-5460.
H. W. DICKIE LIMITED
70 Government Street
Duncan, B
"We Sell the Island"

DEEP COVE PRIVACY

143 ft. of waterfront with easy access to good usable beach. 1 owner, 2,400 sq. ft. home set on .89 of acre has been extremely well looked after. Featuring in-line living room, dining room, attractive kitchen, 4 bedrooms, 2 baths, family room and bright cheerful utility room. House designed to take advantage of the lovely views overlooking nicely landscaped garden. For further information call:
BETTY DuTEMPLE
Sparling Real Estate,
656-5511 — 652-3219

WATERFRONT 317 Stewart Ave.

This View Royal home has 4 bedrooms, a living room with fireplace, a dining room and a full basement. The well kept yard of approximately ¼ acre has fruit trees, a nice lawn and large evergreens bordering the easily reached protected bay waterfront. Close to schools and 2 blocks from bus to town. Immediate occupancy. Sale by owner. Asking $79,500. Will consider all offers. Vendor prepared to finance. Principals only, to view please phone 386-2938 or 478-9640.

150' WATERFRONT Breathtaking Views

Here is an unusual opportunity to purchase a very lge family home on .76 acre of absolutely beautiful waterfront southerly exposure easy beach access, 17X24 living rm with FP, sep. dining rm, 2 bdrms, 2 baths, modern kitchen, den with FP. on main. Upstairs 3 bdrms 2-pce bath. Ample parking, dble garage, workshop. Albert Head — $130,000.
388-4271 RUTH LUKAITIS 477-5306
J.H. WHITTOME & CO. LTD.

Private Sale

332 feet of Thetis Is. waterfront consisting of 2 adjoining pieces of property of approximately 5½ acres. 3-bedroom modern deluxe home plus 2-bedroom guest cottage. For health reasons, the property must be sold and is offered at much less than the appraised market value. Copy of appraisers report and full particulars on request. Asking $95,000. Phone 246-9520 or Box 383, Chemainus, B.C.

DEEP COVE WATERFRONT

Extensively rebuilt 3 bedroom Tudor home. Living room with fireplace, separate dining room. Large sundeck and workshop. Easy access to the beach with moorage buoy for your boat. $98,500. MLS 18164.
385-7721 BILL WEISS 598-8443
GARDNER REALTY LTD.

FOR SALE

Riverfront lots. Lots 2 and 3, section 48, Sooke District, Plan 16911, Sooke River Road. Offers to be submitted to legal department, B.C. Hydro, 820 Pandora, Victoria, not later than 3 September 1976. Highest or any offer not necessarily accepted.

SASEENOS

2 bedroom bungalow with living room, dining room and kitchen facing water. 150' waterfront with large trees, asking $67,500 contact Bill Kozak at 386-6164, res. 642-3404.
CASTLE PROPERTIES LTD.

SAYWARD BEACH

Large 50x269' secluded property on waterfront. Solid bi-level lends to addition. Only $79,900. Call Hazel Campbell 386-6164 or 592-0632.
CASTLE PROPERTIES LTD.

RUXTON ISLAND
180' beautiful, protected, waterfront. Professionally designed and built Chalet styled cabin. Finished outside and walls insulated. $25,500. 112-743-5288.

258 CONDOMINIUMS and TOWNHOUSES

LUXURY TOWNHOUSES

Near University. Priced in low 50's 3 bedrooms, fireplaces, family rooms, private patios. BUY NOW AND BEAT INFLATION.
JULIE MANNESS 477-6407
MILDRED STAPELLS
595-5171 477-4860
CANADA TRUST

258 CONDOMINIUMS and TOWNHOUSES

VICTORIA REALTY LTD.
386-3585

Admirals Harbour-View Townhouses

933 ADMIRALS ROAD, ESQUIMALT
(Parklands Area)
PHASE ONE COMPRISES 20 TOWNHOUSES

Open to View
SAT., 10 A.M.-6 P.M.
WEEKDAYS, 2-8 P.M.
PRICE RANGE: $53,500-$59,500 on the 20 units available to date.
PHASE TWO: View units priced to $79,500.
—Two and three bedrooms
—Over 4½ acres treed parkland.
—Fireplaces.
—Carports
—Basements in many
—Rustic Cedar and Stucco exterior.
—Screened patios
—Landscaped
Quality construction throughout. CAREFREE LIVING in a superb ESQUIMALT location, 386-3585.

A. E. LePAGE WESTERN LTD. REALTOR
1395 HILLSIDE
386-6331

TOWN AND COUNTRY

—3 bedroom townhouse.
—5 years old.
—Secluded patio.
—$51,900
—Call today:
386-6331 DON BECKNER 386-0588

GORDON HEAD

—3 bedroom townhouse
—2 bathrooms.
—Family room with fireplace.
—Carport
— months old.
—$56,900
—Call today:
386-6331 DON BECKNER 386-0588

OPEN HOUSE

SAT., 1:30-4:30
No. 206-710 LAMPSON ST.
Adult block. No pets. Large living room, dining room, 2 bedrooms, 4 piece bath. 30" self-clean oven, frost free fridge, garburator and drapes included. Only $35,900. For prior viewing call:
386-7521 DEL HOEGI 383-0516
BOORMAN INVESTMENT CO., LTD.
1111 Government St.

OAK BAY $28,500 FIRM

You will find fantastic value in this 2nd floor, spacious 1-bdrm suite facing south with delightful view over quiet Granite Street. Close to Village shopping. MLS. For further information call LORETTA HOGARTH, 592-2407 or 592-3537.
WHYTE & GOWER
OAK BAY PROPERTIES LTD.
2227 Oak Bay Ave.

QUIET LUXURY AT REASONABLE PRICE

Immaculate 2-bedroom suite on top (4th) floor of a 1-year-old building, offers spacious accommodation, including beamed living room, and big kitchen with eating area. Large 11½% mortgage. Asking $46,900. MLS 18057. To view, Call:
477-0191 BETTY SILVER 479-1885
477-0191 DALE YOUNG 477-7388
The Royal Trust Real Estate Dept.

3 BEDROOMS CONDOMINIUM ESQUIMALT

At only $32,500 it has to be an excellent buy. Could be bought with a low down payment. Ideal for small family. To view this lovely. Call:
ROMA or JOHN MOLYARD
477-0191 Res. 384-4827
The Royal Trust Real Estate Dept.

TOWNHOUSE $37,500

For a 3-bdrm, 1½-bath townhouse, this is best buy in Victoria. It is end unit, pool is close by, and children are welcome. Early occupancy. Wilfred Davis 479-1667 or 658-8884.
J. H. Whittome and Co. Ltd.
Royal Oak Branch

OPEN FRI. 5-8 P.M. OPEN SAT. 2-4:30

254 TOLCROSS
Take Eldon off Burnside, turn right on Tolcross. 3 well designed 3 bedroom townhouses, all ww, 1½ baths, closed in garage, roughed in 2 pce. in basement. Blacktop drive, elec heat and all with front and back balconies. Make an offer on asking price of $54,900. Call.
477-1841 RENE BOURDIN 642-4150
BLOCK BROS. REALTY LTD.

OAKDEANE 710 LAMPSON ST.

2 bedroom corner, suite in adult block. Stove, fridge and garburator included. No pets. Quick possession below replacement cost at $35,900, good financing. To view please call
386-7521 DEL HOEGI 383-0516
BOORMAN INVESTMENT CO. LTD.
1111 Government Street

FAIRFIELD SECLUSION

A condominium unequalled for privacy, location and that all too rare spacious floor plan, 2 bedrooms, large living room, dining area, and an excellent reception hall. Offered at $43,500.
OFFICE RESIDENCE
477-1841 TED WALFORD 598-1420
BLOCK BROS. REALTY LTD.

FAIRFIELD AREA

Lovely two-bedroom corner suite on third floor. Large sundeck with southern exposure. Extra large master bedroom. Includes fridge, stove, dishwasher, drapes. Asking $41,000. MLS 17745. For appointment to view call:
GALE CHRISTENSON
477-0191 Res. 477-0723
The Royal Trust Real Estate Dept.

ONLY $32,000

3 bedrooms, living and dining room, galley type kitchen, bath and a half, good storage. Add a swimming pool, good recreation areas and handy to shopping and bus routes. This has got to be a great buy.
595-5171 DOUG POSKITT 477-0645
THE CANADA TRUST CO.

3-BEDROOM TOWNHOUSE

In Esquimalt, close to schools and all amenities. Fridge and stove available, and new wall to wall. Very good buy. Will not last long at $33,900.
Call 383-6378 after 5 p.m.

UNIVERSITY AREA, DELUXE townhouse, nearly 2000 square feet, 3 bedrooms 2 bathrooms, fireplace in living room, dining room, large kitchen. 25' rec room. Includes 4 appliances, lots of storage, private garden. 477-2863.

LORD SELKIRK

By owner, top floor, 2 bedroom, 1½ baths, 5 appliances, covered parking, 1,313 sq. ft., quiet. Asking $48,000. 385-2056.

258 CONDOMINIUMS and TOWNHOUSES

KNOWLES REALTY LTD.

"THE HILLSHIRE"
1525 HILLSIDE AVE.

is the new temporary office of Knowles Realty Ltd., "THE HILLSHIRE" a NEW Condominium on the market. For those interested in viewing these DIFFERENT (5 designs to choose from), ONE and TWO bedroom condominium units. Feel free to drop in Monday to Friday from 10:00 a.m. to 10:00 p.m. and Saturday from 10:00 to 6:00. phone

384-8101

for an appointment to view at other times.
Priced from:
$28,700 to $42,000

JACK MEARS OAK BAY REALTY LTD.
"The Professional People"
2194 Oak Bay 598-3321
3618 Shelbourne 598-3344

CONDO-TOWNHOUSE CHILDREN WELCOME
Close to the beach, shopping, all sports and so close to schools. 2 floors, 3 bedrooms, lots of storage. Only $33,500. make an offer. Please call: PHYLLIS COUTTS or BETTY McFARLAND at 598-3344.

MAXI VALUE — MINI PRICE
Let me show you what kind of home you can buy for as little as three thousand down. Complete with colored stove and fridge, newly redecorated, low monthly maintenance, this economy minded condominium may just be for you. Full price $22,000.000 means VALUE. private showings at your convenience by calling: JOHN MEARS at 598-3321-598-7809.

GORDON HD.

TOWNHOUSE AND SECLUSION UVIC AND RACQUET CLUB 2-CAR PARKING, END UNIT SWIMMING POOL AND SAUNA 3 BEDROOMS 1½ BATHROOMS FIREPLACE, 18-FT. LIV. RM. REC. RM., FENCED PATIO. Seclusion with breathing-space. Next to open fields on the East and South; the West providing the most beautiful sunsets over the distant Sooke Hills. Interested townhouse buyers will check and compare. An exclusive at $53,000.
RYAN PROPERTIES LTD.
G. E. Bus Ryan 382-8135 Anytime
(I'll call back within 20 mins.)

WILLOW COURT GORGE WATER & PARK VIEWS
Immac., spacious top floor suite with a southern exposure, in one of the finest buildings, close to shopping and on the bus line too. Beautifully decorated 2 bedrooms, living room, dining room and gracious entrance hall. Stove, refrigerator, dishwasher and sun drapes included in the asking price of $48,900. For an appointment to view this extra special exciting listing please call—
BERNEIDA TAYLOR
477-0191 382-9485
THE ROYAL TRUST REAL ESTATE DEPARTMENT

I GOT IT!
Fantastic location
Fantastic amenities
Fantastic prices
. . . and the most Beautiful Suites in town.

2 bdrm.	2nd	floor	$34,500
2 bdrm.	1st.	floor	$32,500
1 bdrm.	3rd.	floor	$27,500
1 bach.	1st.	floor	$22,500

Call me at once, 592-3537 or 592-2407 or visit me between 1:30-4:30 at
VILLA ROYALE
Leashold Interest
964 Heywood Avenue
LORETTA HOGARTH

WHYTE and GOWER
OAK BAY PROP. LTD.
2227 OAK BAY AVE.

SOUTHPORT—ESQUIMALT PANORAMIC VIEW
Of Olympic Mountains, Juan de Fuca Straight and Inner Harbour. OWNER MUST SELL this almost new 2 bedroom suite with 1½ baths. Carefree living in this family sized kitchen with harvest gold stove and fridge. Spacious living room and diningroom. Security underground parking and many extra features. For an appointment to view call.
ARNOLD MARR 477-6233
OR
RICK KINNIS 477-9394
WESTMONT REALTY LTD.
920 Hillside
386-6796

777 BLANSHARD THE SAVOY
One-bedriom plus a den on the second floor with nice big balconies. Professionally decorated with floor-to-ceiling mirrors and unique wall paperings. Plush carpets. A total of 953 sq. ft. Fr. and stove plus dishwasher included. For viewing call Irmgard Knudskov, 598-2461 or 386-6164.
CASTLE PROPERTIES LTD.

ONLY $40,500
840 CRAIGFLOWER
Bright and cheerful, 3 bedroom condominium. Fridge, stove, washer, dryer, drapes, shag carpeting. Monthly assessment only $25. Quick possession. MLS. Appointment to view through CONNIE REYNOLDS, 384-8001 or res. 477-8914.
Royal Trust Company

IMMACULATE
2-bedroom, full size living room, dining room, spacious entrance halls, large storage room. Tastefully decorated. Sun drapes. Balcony. Sauna. Recreation room. Workshop. Laundry facilities. $39,900. M.L. no. 18247. Capital Region Agencies Ltd. 656-3951. J. Sloan, 656-5311. J. Jones, 656-4597.

BY OWNER
With Views
Only two blocks to Dallas and shopping centre. Spacious 1 bdrm suite with a bit of sea view. 3rd floor, western exposure, colored appliances. Vacant for quick possession. $27,500. For viewing phone 592-3080 or 598-2333.

U VIC TOWNHOUSE
2 Storey 3 bedroom townhouse featuring private backyard, cozy den with fireplace and separate dining. 2 bathrooms, 3 appliances and utility room. Quiet end unit only $55,000. Landsowne Properties 592-2431, Res. 598-5643 Brian Ripley.

WHY PAY RENT?
Two-bedroom condominium, L-shaped living and dining room, all carpet, laundry and storage room, fridge, stove, washer, dryer, drapes. Outside playground and swimming pool. $28,000. 477-4953.

PRICED TO SELL AT $28,800. Near new 1 bedroom condominium, concrete construction, wall-to-wall, tifany lamps, fridge and stove, close to town. A Must to see. 386-1600.

FURNISHED 2 BEDROOM CONdominium in Spencer Castle complex. Oct. to March. $450 per mo. including utilities. 384-1883.

2-BEDROOM CONDOMINIUM, wall to wall carpeting, washer and dryer. Fridge, stove and swimming pool. $28,000, offers. 384-2240.

1 BEDROOM CONDOMINIUM close to Oak Bay Village and waterfront. $32,900. 598-3454.

258 CONDOMINIUMS and TOWNHOUSES

WHITTOME'S
1111 BLANSHARD 388-4271

CORONADA
1325 HARRISON
5 Blocks East of Downtown Victoria—all corner suites with utility room suitable for washer and dryer and small deep freeze.
2-BEDROOM — $45,000
OPEN DAILY 1:00 to 4:30
388-4271 Ted Radway 477-6176

TOWNHOUSES WITH FIREPLACES
$49,900
A fireplace makes a home. Drive over the bridge to 517 Dalton St., turn right at the Princess Patricia. Come and compare the quality. You are in for a surprise!
DAILY 1-4:30
(Except Sunday)
KEITH BRAID
382-3866 388-4271

CONVENIENCE
Within walking distance to downtown, close to everything, 2 large bedrooms, living room with fireplace, 4 pce. bathroom plus ensuite bathroom with shower stall, stove, fridge, washer and dryer and much more. Separate entrances. Only 12 units in building. A much sought after area! Call 388-4271 anytime or 595-2154.
I. G. LIDSTONE
J. H. WHITTOME and CO. LTD.

Open House
Fri. 7-9
Sat. 2-4
103 - 1145 Hilda St.
Superb 2-bedroom home, located on main floor of adult-oriented condominium. Quiet and little traffic. Master bedroom (en suite), large patio off living room-dining room. Top-line appliances in bright kitchen. Excellent carpeting throughout. Covered parking. Price now reduced to $43,900. Make an appointment today to view this; it's so convenient to downtown, to buses, to shopping. MLS 18209.
BOB CARTER 598-6143
KEN WALTERS 385-2481 (24 hrs.)

Open House
Sat. 1-4
360 Dallas Rd.
2 bedroom Condominium, bath and half. Spacious living room with dining room in line. Nicely decorated. All drapes and appliances included. W. to W. throughout. Reduced to sell at $54,900. To view call:
LYLE WICKS 477-5151
Swinerton Stewart Clark Ltd.
385-2481

REALSPAN PROPERTIES LTD.
1031 VANCOUVER ST. 388-6454

EVERGREEN HILL
1188 YATES ST.
OPEN TO VIEW
FRI., SAT., 1:00-4:30
Luxury at a price you can afford A quiet 20-suite, 11 left, at a close to town location. Priced from $42,000-$46,000. All suites are two-bedroom, two bathroom.
DOUG MENZIES
388-6454 478-9161
BUD WALKER
388-6454 478-7420

ESTATE SALE
Spacious 2-bedroom, 4th floor suite. Fridge, stove and dishwasher. Located in desirable Willow Court across from Gorge Park area. Close to shopping center and on bus line. Adult building has elevator, saunas and swirlpool. Call me for appointment to view. Asking $42,500. MLS 19078.
MARION HAMILTON

NEAR POOL ROYAL WOODS
Deluxe 2-bedrm, 2-bath suite on ground floor. Immaculate, as new condition. Vendor may carry 2nd mortgage. Try your down payments. Ideal for 2 person to share. Listed at $51,500. MLS. Call me to view,
Marion Hamilton
385-7761 24 hrs. 382-0894 Res.
D. F. HANLEY AGENCIES LTD.

TOWNHOUSE FOR EASY LIVING
You will be delighted with the amount of living space in this well maintained townhouse. This home features a living room with wall-to-wall carpeting and an antique brick fireplace with slate hearth, dining room, bright cabinet kitchen with eating area, two bedrooms and two full bathrooms. On the lower level there is a large recreation room with a built in cabinet wall including a wet bar. Space is also available on this level for a third bedroom if required. For your outdoor living there is a front and rear garden area with lawn and shrubs. Located near Lambrick Park and convenient to shopping and bus route. Offered for your inspection at $57,900.
386-7521 ERIC GRAHAM 656-4489
BOORMAN INVESTMENT CO., LTD.
1111 Government St.

HAD ENOUGH
Home maintenance and yard work? GET AWAY FROM IT ALL. Price reduced on this luxuricus 2 bedroom condominium across street from Beacon Hill Park and a short walk from Dallas Road. Large indoor swimming pool, roof promenade deck and view room and Polynesian room for entertaining. View from Living room or promenade deck must be seen to be appreciated. Now asking $59,950. For more information and to view call:
O. DOUGLAS OR E. WILKINSON
382-4251 anytime
RITHET AGENCIES LIMITED
714 Fort Street

MAKE OFFER
On this 3-bedroom 1½-bathroom townhouse. Laundry and storage area on main floor. Private fenced patio off dining room. Great area for family, play area, swimming pool, schools and shopping close by. Stove and fridge included. Drive by 3586 Tillicum.
Price $34,500
Charlie Carpenter Wally Helliesen
388-5555
B.C. Land & Insurance Agency Ltd.

DALLAS ROAD
If you always wanted to live in the Dallas Rd area, you can and for only $35,000 in a 1-BRM condominium at 25 Government St. Sauna, Whirlpool, partial sea. Exclusive. To view call:
384-8124 D. E. WILLIAMS 385-9855
PEMBERTON, HOLMES LTD.
1000 Government St.

TOWNHOUSE
"PARKSIDE PLACE" Spacious 2 bedroom. W.W. Carpet over hardwood in L.R. and Master bedroom, appliances included. Built in financing, $29,900. MLS. 18873.
R. JOHNSON W. MICHAELS
592-3573 477-4884
RITHET AGENCIES LIMITED
714 Fort Street 382-4251

258 CONDOMINIUMS and TOWNHOUSES

OPEN HOUSE
MONDAY THROUGH FRIDAY 1 p.m. - 4 p.m.
THE SAVOY
777 BLANSHARD ST. (AT McCLURE)
Prestige long-life concrete construction building right DOWNTOWN. These are luxurious apartment homes in a quiet dignified atmosphere. Underground parking. Excellent financing. Studio one-bedrooms from $33,000. Call 383-1821 or 477-8749.

Park Pacific
Investments Ltd.
383-4124 anytime

TOWNHOUSES EXCITING AND BEAUTIFUL AT A PRICE YOU CAN AFFORD
Located at 132 Ontario Street, James Bay, near Laurel Point and Fisherman's Wharf.

Unique high quality 2 and 3-bedroom homes providing maximum privacy, individuality and convenience.

FEATURING:
—Private patio, very large master bedroom, large private balconies.
—Beautiful 3rd floor studio, some with skylights.
—Heatilator fireplace, deluxe stove, fridge, dishwasher.
—Minimum strata corporation involvement (only 3 other owners).
—Trades considered — 11½% financing.

OPEN DAILY 9 a.m. to 9 p.m.
FROM $61,900
H and J HART CONSTRUCTION LTD.
(Courtesy to Realtors) 386-8855

SPENCER CASTLE
2910 COOK STREET
A Unique Luxury Complex
PRICED FROM $70,500
—2 BDRM, 2 FULL BATH CORNER SUITES, minimum 1345 sq. ft. spectacular views
—6-STOREY CONCRETE AND STEEL BLDG.
—4½ ACRES OF LANDSCAPED GROUNDS
—GUEST HOUSE offering: 7 en suite bdrms reception facilities large indoor swimming pool, saunas.
BUY DIRECT FROM BUILDER
OPEN TUES. THRU FRI. 9-4
For appointment call 384-4013, 598-1060
Danzo and Franco Holdings Ltd.

Lord Selkirk Estates!
Two choice suites in adult-oriented brick building by the Gorge.
1—$42,900. Over 1060 sq. ft., 2-bedroom main floor suite. Large living and dining rooms, 5 quality appliances, 2 large garden balconies. Beautifully appointed.
2—$46,900. Over 1100 sq. ft., 2-bedroom third-floor suite featuring rock fireplace in huge living room, entertainment-size dining room, spacious kitchen with outside windows and loads of cupboards.
Both feature in-suite laundry room, same floor storage, quality appliances, wall to wall thru-out, lighting fixtures, sun sheer curtains, breezeway, hobby shop, rec room with wet bar, sauna and whirlpool baths. Don't buy before you see these suites.
John M. Hunter
388-6424 (Res. 592-6073)
BAYSHORE REALTY LTD.
1006 FORT STREET

Century 21 REAL ESTATE
J. D. BOSDET LTD.
120 - 727 JOHNSON 386-3128

TOWNHOUSE
Must be sold — 3 Bedrooms, 1½ Bathrooms. Absolutely spotless condition. W-W carpet. Living and dining room. Secluded patio. MLS 17217. Asking $47,900. Make an offer.
Call Alice Moore 592-4529
Ed Kraft 652-3676

3 BEDROOM PRESTIGE COUNTRY TOWNHOUSES
In the centre of the city — 4 only — professionally landscaped private courtyards — interior design by L. Prevost — central halls — 3 bathrooms — wood burning fireplaces and many unique extras. Priced from $59,500. Serious buyers may directly contact:
G. and M. BUTLER BUILDERS
382-7422 or 477-5316 Anytime.

$32,500
If you've been looking for a large 1 bdrm. suite in a convenient location, at a low price "stop" here it is. Extras include billiard Rm., swirlpool and sauna and more, to view call Rick O'Kane, Bus. 386-6164, Res. 386-6257.
Castle Properties Ltd.

DOWN PAYMENT $2,500
This 3 bedroom, extra bright corner suite has 1177 sq. ft. Large living room and dining room. Extra large belcony with southern exposure Large storage room in unit. Within 1 block of rec. centre and shopping centre. New stove and fridge included. Priced to sell at $42,500. MLS.
385-7721 KENT MacLEOD 595-4273
GARDNER REALTY LTD.

FAIRCLIFF MANOR
This must be the nicest home in one of the loveliest buildings in town. Unusually quiet and peaceful. This is a 2 bedroom unit in superb condition. Look out the balcony to Government House and a glimpse of the sea. There is also a whirlpool. Price $49,500.
477-1841 AL BULL 477-2149
BLOCK BROS. REALTY LTD.

HAVE CASH CLIENT
For a large 2 bedroom condominium. Must have an expansive waterview and good sundeck. If interested, call:
ETHEL WALLACE LENT AYLOR
382-5598 384-8001 382-9485
Royal Trust Company

6-room townhouse plus family room with fireplace. Near University. Trade or terms.
BOWDEN REALTY, 383-5524

258 CONDOMINIUMS and TOWNHOUSES

Green Acres
3½ Percent
Exclusive Residential
HENDERSON REALTY LTD.
385-9741 (Anytime)

CONDOMINIUM UNIVERSITY OF VICTORIA
One large living room, two bedrooms, dining room, nook for washer-dryer. Southerly aspect with large balcony. Includes facilities of rec. room, games room, whirlpool, sauna, bicycle room. Close to UVic and Racquet Club. Asking $44,250.
V.C. WOODWARD 385-9741 (anytime)

CONVENIENT TOWNHOUSE
Three bedroom, bath and half, in excellent condition and close to everything. Asking $44,900. Stove and fridge included.
C. ARNOLD 592-6454
J. McCORMACK 592-6214

SIDNEY
Beautiful one bedroom co-operative condominium in an excellent building at the low asking price of $33,500. Call.
C. ARNOLD 592-6454
J. McCORMACK 592-6214

NEW $47,500
With no down payment, provided you qualify you could own this new townhouse near city centre. Large living room with fireplace, dining area, cabinet kitchen, two bedrooms. 4 piece bathroom utility, wall-to-wall throughout. Appliances included. Covered parking.
HOWARD TOMLIN 477-1327

SINCE 1887
Pemberton, Holmes Ltd.
1000 Government St.

BEACON HILL DELUXE CONDO
$49,500
Situated in a fine Fairfield location near to Cook Street Plaza and Park. This spacious 2-bedroom, 2-bathroom apartment home features 1322 sq. ft.
—21x13 LR, 11x10 DR, quality carpets and drapes included.
—Master bedroom is 16x13.6 includes 3-pce. ensuite and king size walk-in closet.
—Bright and cheery 3-way exposure, covered parking. Clear title, extra facilities include Rec. Room with billiards, hobby crafts and laundry. MLS 10076.
For your viewing arrangements please call:
C. A. CLIFF ANDERSON
384-8124 RES. 477-3994
PAGER 388-6275 — 7342

CORNER SUITE
Top floor, 2 bedrooms with quality throughout. Stove, fridge, sauna, billiards, private balcony, laundry room, 2 elevators, 10½% mortgage due in 1980. Any reasonable offer considered on $45,900 at no 327 KENSINGTON TERRACE on QUADRA AND INVERNESS. MLS.
MIKE SWEENEY
382-2709 384-8124
656-1287 MIKE VAUX 384-8124

ORCHARD HOUSE
Luxury Living in Victoria's Tallest High Rise
Studio from $22,100
1 Bedroom from $28,000
2 Bedroom from $50,000
Open 2-8 Daily
Saturday 1-6
Sunday 1-6
647 Michigan St.
382-8231 382-8232

7 EXECUTIVE TOWN-HOUSES
1740 Knight Ave. off Richmond Rd. 3 bdrm. 3 bathrm. living rm., and dining rm. with fireplace, large kitchen with eating area, 2-car parking, close to UVic and hospitals, shopping, bus route, etc. Priced from $59,900 with 10¾% financing available.

OPEN HOUSE EVERY DAY TO 7:30 P.M.
For further information call Don Oakes 478-4334; Rodger Trail 479-8847.

OPEN HOUSE
SAT., 2 TO 4 P.M.
206-1009 McKENZIE
Ideal starter or retirement, 1-bedroom condominium. Beautiful decor. Dishwasher, fridge and stove included. Many other amenities (swimming pool, etc.) also included in the asking price of $42,500.
ETHEL WALLACE 384-8001
LEN TAYLOR
382-5998 382-9485
ROYAL TRUST COMPANY

OPEN HOUSE
SAT., 1:30-4:30
NO. 303-1400 NEWPORT
Ideal retirement home, 1 bedrm. condominium, in well cared for building on park-like grounds. Walking distance to ocean, park and shopping at Oak Bay Village. Low maintenance $45.90 per mo. includes heat, water and laundry. Extra storage and parking. Asking $39,500. To view call E. Russell — 656-6148 C. N. MONTAGUE CO. LTD. — 384-9318.

DELUXE 1 LEVEL 2 BR. TOWNHOUSES
Fireplaces, etc., Open for viewing anytime. Price from $57,900. Grande Oaks, 3968 Cedar Hill Rd., or phone an owner 477-7071.

Square Dancer!

Whirl out romantically at a square dance, country fair, historic celebration in this flounced dress. Trim the neckline with ribbon and lace.

Printed Pattern 9437: Misses' Sizes 10, 12, 14, 16, 18, 20. Size 12 (bust 34) dress takes 6⅞ yards 45-inch; cap, ¾ yd.

$1.00 for each pattern — cash, cheque or money order. Add 15¢ for each pattern for first-class mail and handling. Send to: Daily Colonist Pattern Dept., 60 Progress Ave., Scarborough, Ontario, M1T 4P7. Print plainly pattern number, your name, address.

If you think clothing is too expensive, save and sew — send for NEW FALL-WINTER PATTERN CATALOG! 150 styles — lots of exciting quickies. Free pattern coupon. Send 75¢

Instant Sewing Book $1.00
Sew + Knit Book $1.25
Instant Money Crafts $1.00
Instant Fashion Book $1.00

Colorful Crochet!

Wrap on this smart crochet jacket for all outings.

FASHION NEWS IN FIVE colors of worsted. Just single and double crochet. Jacket is a welcome wardrobe addition. Pattern 873: chart directions sizes 8-18 included.

$1.00 for each pattern — cash, cheque or money order. Add 15¢ for each pattern for first-class mail and handling. Send to: Daily Colonist Pattern Dept., 60 Progress Ave., Scarborough, Ontario, M1T 4P7. Print plainly pattern number, your name, address.

NEW 1977 NEEDLECRAFT CATALOG has 225 designs, 3 free patterns inside. Knit, crochet, crafts! Send 75¢

Stitch 'n Patch Quilts $1.25
Crochet with Squares $1.00
Crochet a Wardrobe $1.00
Nifty Fifty Quilts $1.00
Ripple Crochet $1.00
Sew + Knit Book $1.25
Needlepoint Book $1.00
Flower Crochet $1.00
Hairpin Crochet Book $1.00
Instant Crochet Book $1.00
Instant Money Book $1.00
Instant Macramé Book $1.00
Complete Gift Book $1.00
Complete Afghans #14 .... $1.00
12 Prize Afghans #12 .... 60¢
Book of 16 Quilts #1 .... 60¢
Museum Quilt Book #2 .... 60¢
15 Quilts for Today #3 .... 60¢
Book of 16 Jiffy Rugs .... 60¢

258 CONDOMINIUMS and TOWNHOUSES

the Permanent
1125 DOUGLAS ST. and 3647 SHELBOURNE ST.

ROCKLAND SQUARE
949 Pemberton Rd.
The Only Townhouses
Available in this desirable area. English Manor styling, 3 BRs, 2½ baths, fireplace, large kitchens with breakfast area. 7 TOP LINE appliances, fenced courtyards. Quality carpeting and appointments, 2-car parking. Landscaped sprinklered grounds, 3 floor plans available, some with basements. Priced from $108,000-$112,000.
Open for inspection daily Mon.-Sat., 1:30-4:30 p.m.
To view by appointment phone HERB McDANNOLD 595-1177, GLEN McDANNOLD 595-6488, OFFICE 382-9191.

New 2 Bedroom
$33,900
Best buy in town, adult building, located 1½ miles from city centre. Appliances, drapes, carpeting, parking and immediate possession included. Up to 95% financing available. Call HERB McDANNOLD 595-1177 or GLEN McDANNOLD 595-6488 or OFFICE 382-9191.

Last Chance
Collapsed sale has put these 2 new suites back on the market. A spacious 1158 sq. ft. 2 BDRM with 1½ bath for only $40,000. On quiet cul-de-sac by the Gorge. For $2000 down it could be your new home.
SOPHIE HARDER 477-0141
382-9903 SID HASLAM 477-1994
GRAY LAITE 656-5267 or 382-9191.

$900 Down
Brand new 2 BDRM, 1½ bath family condominium suites. Conveniently located on Queens Ave., near Cook. Children and hand carried pets welcome. For details call HERB McDANNOLD 595-1177 or GLEN McDANNOLD 595-6488 or 382-9191.

CANADA PERMANENT TRUST COMPANY

COMMODORE
141 BUSHBY
OPEN HOUSE
Mon.-Fri. 1:30-4:30 and 7-8:30
Sat. 1:30-4:30
Live within the sight and sound of the sea. A different design for people with style in mind.

The Commodore provides everything for comfortable easy living:
—2 bedrooms
—2 bathrooms
—glassed in balconies
—fireplaces
—five Moffat appliances
—only steps to downtown bus service
—Located on a quiet residential street
—Priced from $54,900 to $64,900
For further information call:
JOHN BUNYAN 383-7777

CAMBELLA VILLA
229 ONTARIO ST.
OPEN HOUSE
Mon.-Fri. 1:30-4:30 and 7-8:30
Sat. 1:30-4:30
Priced from $56,450
Cambella Villa Townhomes offer these features:
—all with three bedrooms
—large master bedrooms
—large living rooms
—two bathrooms
—covered parking
—ample storage area
—all homes plumbed for washers and dryers
—stove and fridge included
—heating is individual electric
—walking distance to downtown, ocean beaches, parks, shopping and the Parliament Buildings
—located in the heart of James Bay
—Exclusive sales agents
WESTMONT REALTY LTD.
920 HILLSIDE
386-6796

OPEN HOUSE
Town Houses
Fri. - Sat. 2-4
$50,900
Low Down Payment
Three bedrooms, 2 bathrooms, basement, laundry area, covered parking, fridge, stove, dishwasher, feature walls, quality carpets, drapes, double glazed windows. Located in James Bay, close to waterfront, boat ramp, park, school and shopping.
101 ST. LAWRENCE ST.
386-2918 or 595-4482

Century 21 REAL ESTATE
PRINCIPAL PROPERTIES
4088 SHELBOURNE
477-9514

GORDON HEAD
BRING THE WHOLE FAMILY TO SEE THIS ONE! 1700 SQ. FT. TOWNHOUSE WITH FIREPLACE, FENCED BACKYARD. INCLUDES STORAGE SHED. CALL SCOTT MUNRO, 477-9514 OR 477-2803 (RES.).

ROYAL RESORT
This Royal Woods special is located on the ground floor — a quiet back corner unit of 2 bedrooms, 2 bathrooms and all the extras to make it a real country club atmosphere — let me show you the large heated in-door pool, swirl pool, sauna, showers, exercise room, two lounges, billiard room, tennis court, and hobby shop. Offered for quick sale at $52,000.
385-7721 Dale Briggs 592-3978
GARDNER REALTY LTD.

YOUR CHOICE
3-bdrm. condominium located at 39-840 Craigflower is a ground level and vacant, priced a low $38,900. (MLS—Lock Box.)
OR
3-bdrm. townhouse close to Racquet Club priced at $52,700. Have you seen these attractive units? They have 1½ baths, feature fireplace, two sliding glass doors, full bsmnts. and a partial fenced yard. Located 25-3987 Gordon Head Road. (MLS—Lock Box.)
386-3231 JOHN A. JOHN 477-8096
BLOCK BROS. REALTY LTD.

ROCKLAND - OAK BAY
Delightful, 2 B.R. condominium with lovely view. Extda large liv. and dining room. Eating area in the deluxe kitchen with door to sundeck. En suite in large M. BR. Ample storage and carport. Only $59,000. Call Ron Crow 592-4989 Island Homes Ltd.

258 CONDOMINIUMS and TOWNHOUSES

GOOD VALUE $32,500
Large one bedroom-living room, dining rm., private balcony S.W. exposure, dishwasher, sauna, whirlpool, games rm., hobby rm. MLS 18507.
JULIE MANNESS 477-6407
MILDRED STAPELLS
595-5171 477-4860
CANADA TRUST

GORDON HEAD
$42,500
Quality two bedrooms, appliances, built in laundry room, electric fireplace. Offers considered. MLS 18621.
JULIE MANNESS 477-6407
MILDRED STAPELLS
595-5171 477-4860
CANADA TRUST

ASKING ONLY $34,900
ASKING ONLY $34,900
You can't miss this unique condominium with Spanish arches at entry, kitchen and living room. This IMMACULATE one bedroom has been decorated New fixtures as well as STOVE and FRIDGE will STAY. EXTRA LARGE bathroom. All this is situated in MODERN well constructed building with underground parking, rec room and hobby room is within walking distance to town and park. Steel and concrete for easy financing. Why pay more? MLS 19172. Why PAY MORE?
ROBERTA HOBSON
598-1194 595-5171
CANADA TRUST

SIDNEY
We are pleased to offer two immaculate condominiums here in Sidney. The first is located in the Blue Waters. The unit is 1020 sq. ft. includes 2 bedrooms, living and dining rooms and kitchen. Recently redecorated throughout. Controlled entrance, underground parking, games room, workshop. $42,900. The second unit is in Juniper Place and is a 2 or 3 bedroom townhouse. Ground floor accommodation in living and dining rooms, kitchen, bath and storage. Up is the second bath and bedrooms. Price includes stove, fridge and drapes MLS 41900.
John Bruce Bus. 656-3928
Res. 656-2023 or 656-6151
SIDNEY REALTY LTD.

265 HOUSES WANTED TO BUY

WE WILL BUY FOR CASH
If your home is suitable for rental and will show a return call the sales supervisor for a quick decision.
Wall & Redekop Realty
386-2911 or 386-2912

SMALL FAMILY
Require 2 or 3 bedroom home preferably with only a few steps. Up to $59,000. Will be cash to vendor. Urgent. Irene Dalziel 477-6380 386-6164. CASTLE PROPERTIES LTD.

VIC WEST
I live in your neighborhood and will consider purchasing your home, or selling it for you, in either case you get the best service in town. Call Gerry Finnigan 386-6164, (24 hrs.) or res. 383-4739.
CASTLE PROPERTIES LTD.

URGENT
Needed, 2 or 3 bedrm older home with character, prefer wood siding exterior, up to $55,000. Quickly call Irene Dalziel 386-6164 or 477-6380.
CASTLE PROPERTIES

YOUNG COUPLE
With approx. $10,000 down are looking for a solid 2-bedroom home up to $55,000 in the greater Victoria area. If you can help phone Tom Raig at Castle Properties, 386-6164 or 383-9838.

RETIRING COUPLE
Urgently required 2 or 3 bedroom home, no more than $60,000. Lady doesn't like too many stairs. Royal Oak on east of Douglas Street.
Ben Greig 386-6164 or 598-3105
CASTLE PROPERTIES LTD.

CASH FOR YOUR HOME
Investor will pay cash for any home, any area up to $50,000. Call: GLENN NICHOLLS 598-7689 or 592-2431 Lansdowne Properties.

LADY INVESTOR
Wants house to rent. $45,000 or less. Has $15,000 cash and can finance. Any area. Call me now!!! Ben Greig 386-6164 or 598-3105.
Castle Properties Ltd.

NO STEPS
Required for elderly couple in good area of Victoria, all cash up to $55,000. Call in confidence, Ole Knudskov 598-2461 or 386-6164.
CASTLE PROPERTIES LTD.

MAXIMUM $55,000
Family of 4 require a home in the city, 3 bedrms, or 2 with possible 3rd in full bsmt. Call Ole Knudskov 592-2461 or 386-6164.
CASTLE PROPERTIES LTD.

72 MERCURY 2-DR. HT PLUS cash as down payment for 2-3 bedroom home, suit rental-investment. Call Helen, 479-1479 at Bowden Realty, 383-5524.

CASH FOR OLDER HOMES needing repair for rentals. Phone 652-1562 anytime.

WANTED BY PRIVATE BUYER, older home. Will purchase for cash. 479-2209.

1 OR 2 BEDROOM COTTAGE, Oak Bay or vicinity. Reply Victoria Press, Box 149.

268 LISTINGS WANTED

LIST TODAY WITH
CLIFF STRETCH, R.I.(B.C.)
479-1667, J. H. WHITTOME AND CO. LTD.
592-3969 — RESIDENCE
Having trouble selling your Home or property. Let hardwork, best of training and a lifetime of experience work for you. Call Cliff Stretch today. J. H. Whittome and Co. Ltd. 479-1667 or 592-3969.
J. H. Whittome and Co. Ltd.
Royal Oak Branch

SHAWNIGAN REALTY LTD.
Shawnigan Lake 743-5311
LIST YOUR SHAWNIGAN, COBBLE HILL OR MILL BAY PROPERTY with
743-5311 JOHN ETTEMA 743-2607
743-5331 MARIE MALBON 743-5145
Call Collect Anytime

270 EXCHANGE REAL ESTATE

EXCHANGE
20' K and C Cruiser, 165 IN. OB., Marine Head, sleeper seats, power trim. Full canvas in excellent shape. Value $7,000. Trade as part payment on smaller motor home approx. 19-20'. Phone 598-1438.

HAVE LARGE SEAFRONT acreage, homes and resort plus permit 12-unit motel. Exchange equity, $80,000 for duplex or in-law seafront home. Reply Victoria Press Box 165.

271 LOTS FOR SALE

Duplex Lot $46,000
8400 sq. ft. conveniently located near Town and Country. Details with HERB McDANNOLD 595-1177 or GLEN McDANNOLD 595-6488 or office 382-9191 (24 Hr.)
CANADA PERMANENT TRUST COMPANY

DEEP COVE, HALF ACRE, SITE on Chalet Road, well on property. Treed. Cove view. $33,000. 383-9788.

SOOKE. ATTRACTIVE SPACIOUS properties, 2 to 3 acres, partially wooded. 642-5508, 642-4186.

PRIME TREED LOT, ¼ ACRE Colwood Lake property, $33,500. Phone 382-5440.

1 ACRE SHAWNIGAN LAKE level lot, suitable for building. 388-4051.

DEEP COVE, VIEW LOT, $21,000. 652-1777.

SOOKE LOT, CLEARED. PRICE $16,900. Phone 642-5655.

$35,900, $4,000 DOWN, 1-3 ACRE seaview. Close in, 479-4353.

$5,500 GOOD HOLDING LOT near Duncan. 642-5054.

271 LOTS FOR SALE

Green Acres
HENDERSON REALTY LTD.
385-9741

LOT WITH VIEW
Watch the ferries at Swartz Bay ½ acre lot in quiet cul de sac. Ready to build on. $35,900.
BOB GIBSON 658-5153
BILL McCARTER 592-3970

CURTEIS POINT
Beautiful half acre wooded lot in this choice secluded area. Reduced to $32,000.
FRED SUTTON 652-1857

Two Vendors Very Anxious to Sell
TWO LOTS — ONE IS OVER 17,000 SQ. FT. TREED, IN VIEW ROYAL. $27,900. MLS 18540.

The other is over 10,000 sq. ft., fully serviced with sea glimpses in Central Saanich. $28,900. MLS 18126.

IN BOTH CASES, VENDORS WILL CONSIDER FINANCING OR TRADES.
GORDON STEVENSON
479-7692 — 385-1431
B. A. REALTY LTD.

HEAVEN on EARTH
$9,500.00
Can be yours on beautiful, exclusive Thetis Island (off Chemainus). This ½ acre lot is well treed with fir, pine, poplar and maple. It's only a short walk from the ferry, schools, store and marina. Call now:
SHIRLEY MOLLBERG
478-5327 anytime 386-2911
Homefinders, Wall and Redekop

SPEND A LITTLE GAIN A LOT!
Just over two acres of well treed property fronting on two roads. Why spend $12,000 to $13,000. for a house lot in this area (Sooke) when you can get a full two acres for $19,900. Just 5 minutes away? An excellent investment for the future. MLS 17549.
WILL SHEPPARD
595-5171 592-0878
CANADA TRUST

ROCKLAND
3 LOTS AND COTTAGE
Situated in the heart of prime residential properties, 3 excellent lots, one with a spacious, character 5 room cottage in an enchanting, beautifully treed and totally secluded glen. For details and personal appointments to view this exceptionally property call:
OFFICE RESIDENCE
477-1841 TED WALFORD 598-1420
BLOCK BROS. REALTY LTD.

BEAUTIFUL BRENTWOOD BAY
We have several fully serviced lots available to choose from for that Dream Home to be built on. Some treed parklike, some cleared. Priced from $27,500 Terms.
652-1141 Al Vickers 652-2257
SEABOARD PROPERTIES LTD.

WATERFRONT SECLUDED WILLIS POINT
Excellent opportunity for a waterfront lot. Vendor very anxious. Asking $39,900 MLS 18093.
ROBERT HAMILTON
386-2911 or 656-4692
Homefinders, Wall and Redekop

4 LOTS
Lucas Ave. (off Tuxedo) 60x140. Fully serviced and ready to build. Quiet, highly desirable residential area. $33,500 each. Or owner who specializes in custom building will build to suit your plans.
477-1841 BILL REMPLE 658-5794
BLOCK BROS. REALTY LTD.

GORDON HEAD
Fully serviced, 6 to 9000 sq. ft. lots. A stones throw from UVic. Ready to build now. Lets build your dream home, move in for summer. Plans available. Tell us about yours. Call Ken McCandless, Kasapi Const. 386-6191, 478-4606.

CHOICE BUILDING LOTS
Next to University in a quiet new subdivision Excellent builders terms. For any further information call:
ARNOLD MARR 477-6233
WESTMONT REALTY
920 Hillside
386-6796

BOLESKIN - 50x212' LOT
With a renovated house which is tenanted for $350 a month. Asking price $63,500. MLS. Please call for viewing and further information. BARBARA LIEBENAU, 384-8001 or res. 479-8389.
Royal Trust Company

SPECTACULAR VIEW SOUTH OAK BAY
$58,000
Custom plan if desired. MLS.
JEANNIE DEWHURST, 384-8001 or Res. 477-6040. The Royal Trust Co.

2 VACANT BUILDING LOTS off Majestic Drive. Try your offer to asking prices of $28,400 and $28,900.
1 VACANT LOT off Shelbourne by Elnido. Asking $29,500. Call 384-8101.
KNOWLES REALTY LTD.

BROADMEAD
In the best location on Broadmead. Seclusion with extensive seaview. Lot facing to Mt. Baker. Well elevated in quiet cul-de-sac. Many mature trees. 944 Deerwood, turn left off Amblewood. Broadmead plans available. Offers. 477-9857.

BRENTWOOD
Four lots close to fishing all with underground services. Ready to build on.
BOB PAUL 478-5561, 478-2477
BLOCK BROS. REALTY LTD.

WILLIS POINT
An excellent choice of View lots availabe now. ½ Acre starting at $28,500. TERMS as low as $3,000 - Bal at 12%. A. KLENMAN, Town and Country Realty Ltd. 382-7276.

DUPLEX LOT 1.36 ACRES, SEAview, located in Sooke. Asking $25,500. Builder's terms available. Please phone Jim, at 478-1791 or 478-9125, after 6:00 p.m.

BEACH DRIVE, CLOSE TO Transit Road. Lovely building lot with magnificent sea views. Full price $56,000. Sign on lot. Phone: 595-4175.

ARDMORE — .78 ACRE TREED, level, area of new homes. ½ block to inlet. $31,900. Adeline Nichol 386-2911 or 477-8562.
Homefinders, Wall and Redekop

3 LOTS FOR SALE IN SOOKE-Broomhill subdivision, 8,000 to 10,000 square feet each, asking only $18,000 each. 478-2098.

½ ACRE, SEWERED ON CUL-de-sac in Royal Oak. $35,000 by owner, no agents. Mr. Dickson, 385-9166.

LARGE LOTS
On Cedar Hill Crossroad
Ready to build on. $31,000 ea.
384-5016 or 382-4322

LARGE, SECLUDED LAKE VIEW lot, spring well, plans available $15,900. Sooke. 383-9757.

LOTS FOR SALE ON JEFFREY Rd. off East Saanich Rd., Saanichton. 652-1579.

273 PROPERTY FOR SALE

3,000 SQ. FT. CONCRETE BLOCK BUILDING ON 1 AC. This secluded property in N. Saanich is zoned Rural Buildings designed for mushroom farming. Other non-industrial uses possible. MLS 18223.
ONLY $40,000
656-4000 K. DROST 656-2427
SAANICH PENINSULA PROPERTIES LTD., SIDNEY

90 SUITES
4.6 acres in Brentwood. Now Apt. or Condominium zoned. Price is right. WESTGATE REALTY. Ltd. Jim Ranson 388-9941 or 479-5910.

SUPERB VIEWS FROM THIS spectacular 5-acre parcel on Durrance Rd. Well on property. $38,000. Call JOHN WEST, 592-2431. Lansdowne Properties Ltd.

2-ACRE TREED LOT WITH driveway in. 12 miles from city off Sooke Road. $29,500. 478-1975.

273 PROPERTY FOR SALE

SHERINGHAM OR SHAWNIGAN
1. 13 acres with beautiful sea views situated at Sheringham Point just past Sooke. Good building sites. Asking $35,000.
2. Full prepared building lot with water to the cleared site. Close to Shawnigan Lk. All the amenities available. Close to shops and Schools. Priced reduced to $14,950. For further information call: PETER BARDON 592-2431 Lansdowne Properties.

LAND FOR SALE
12 acres, Chetwynd, Peace River. Good holding property. $25,000.
386-3231 KAREN DUBE 477-7034
BLOCK BROS. REALTY LTD.

274 PROPERTY WANTED

A. E. LePAGE
WESTERN LTD. REALTOR
1395 HILLSIDE AVE.
386-6331

IN ANSWER TO THE NEEDS OF OUR NATIONAL AND INTERNATIONAL CLIENTS WE HAVE OPENED AN I.C.I. DIVISION OF A. E. LEPAGE IN VICTORIA.
We urgently need the following:
—Location for National Bank.
—New home for National Retailer.
—Warehouse for large wholesaler.
—Land parcels for investors.
—Development proposals.
—Income properties.
Permit us the privilege of serving you — whether purchasing or selling. Coast to Coast affiliations permit us to provide your property with National coverage.
Please call: A. COHEN, 386-6331

WANTED
SUBDIVISION DEVELOPMENT PROPERTIES
IMMEDIATE CASH OFFERS AVAILABLE
ANY SIZE ACREAGE CONSIDERED IN GREATER VICTORIA AREA
CALL
GARY MEYER
385-6211
ENGINEERED HOMES LIMITED

APT. SITE
Builder requires 10,000 to 100,000 sq. ft., even more for immediate development. Phone now, Kasapi Construction, 386-6191.

WANTED: ½-ACRE UNdeveloped lot, suitable for cottage. Near or south of Nanaimo. 598-3272.

280 ACREAGE FOR SALE AND WANTED

47 ACRES
$97,500
Look no further for your land investment. Magnificent agricultural acreage in the beautiful Highlands. Some clearing. Hydro available. Owner must sell.
MLS 18309.
Chummy Crabbe
388-5555 479-7998
B.C. Land & Insurance Agency Ltd.
530 Broughton St.
388-5555

OPEN HOUSE
1552 BURNSIDE
SATURDAY 1:30-4:30 P.M.
4 ACRES of fenced property and room to do your own thing. Many trees and berries. 6-stall barn for your own horses or rent out the space. Chicken shed. All this PLUS a 4-bedroom house overlooking a beautiful pastoral scene. Asking $125,000. MLS 19124. Can't wait for open house? Call:
HAZEL CLARKE—658-5656
NORMA HILL—383-7796
OFFICE—386-2911
Homefinders, Wall and Redekop

145 ACRES
Estate Sale. 15 mls. from Victoria, off Sooke Rd. Secluded with creek. Anxious. WHAT OFFERS? Asking $120,000 Vendor will carry.
ROY ANDERSON
385-3435 477-5057

QUALICUM BEACH
$3,500 down payment on this 5.43 acres situated 5 miles north of Qualicum Beach. Property has some clearing and a good well with a Jacuzzi pump and hydro. This is a terrific buy with payments of $290 per month including 11½% interest. Asking price only $32,500. Call Joyce Neill or Albert Mazzarotto, 248-6167 or 468-7478. Nanaimo Realty Co. Ltd., Parksville Branch.

FOREST SLOPES
Acres of prime wilderness close to Victoria, ideal for subdividing into large secluded home sites. $1000 per acre. Phone: RALPH NEWTON-WHITE AT 598-3321 for more information.
JACK MEARS
OAK BAY REALTY LTD.

51.5 ACRES
Treed land with panoramic views on road access. Close to village and 20 miles from city centre. MLS No. 17933. $195,000 with terms.
CLIFF SALMOND
385-7721 477-3626
GARDNER REALTY LTD.

15 ACRES ROLLING FARM land approx. 12 acres cleared, frontage on Chemanius highway with municipal water, brook for irrigation runs through centre of property 5 minutes from shopping centre and boat ramp. 60 minutes from the heart of Victoria. $4000 per acre. Vendor will carry $20,000 at 10%. Phone 246-3460.

2 ACRES
Cleared, level meadowland with 165 feet frontage on Wilson Road, North Saanich. Excellent home site in pleasant country setting. $37,000. ML 17006.
477-1841 BILL REMPLE 658-5794
BLOCK BROS. REALTY LTD.

SOOKE ACREAGES
4.42 acres on Tugwell Road, asking $39,000.
4.57 acres at $35,000.
Call
384-8101 Bill Knowles 656-3779 eves.

7.6 ACRES
Located 15 miles beyond Sooke. Treed seclusion with water views. Asking $37,500. Contact Bill Kozak at 386-6164, res. 642-3404.
CASTLE PROPERTIES LTD.

MILL BAY AREA
2.2 acre lot — lovely high location, treed lot with gentle slope. $27,500. Terms. Call HERB HODGSON 384-7128. Res. 382-3835. DOUGLAS HAWKES LTD.

THE MAKINGS FOR A SECLUDed, woodsy estate. 650' lakefrontage, 2,000' adjoining golf club, 31 acres, 8 miles from city centre. $300,000 cash to mortgage. Victoria Press Box 135.

59 ACRES, SUB-DIVIDABLE, Colwood area. Approximately 170 lots, land cost $1,500,000. Development cost $780,000. Gross sales $4,590,000, 1 year project. 478-6268.

Required in the Sooke Area, up to 15 acres of good land. Will pay all cash. Call at once to
P. G. JACKSON LIMITED
1070 Douglas Street 388-9102

7¾ ACRES WITHIN CITY OF Prince George, B.C., for sale or trade. Phone between 6 and 10 p.m. 746-5043.

280 ACREAGE FOR SALE AND WANTED

Century 21
REAL ESTATE
PRINCIPAL PROPERTIES
4088 SHELBOURNE
477-9514

TWO 10-ACRE LOTS

BEAUTIFUL PROPERTIES, OFFERING GENTLE SLOPE, LOVELY VIEW, SECOND GROWTH TIMBER, CREEKS, MAN-MADE BRIDGES. EXCEPTIONALLY WELL-KEPT BY PRESENT OWNER WITH GREAT POSSIBILITY OF PRESENT AND FUTURE VALUES AS BUILDING SITE OR INVESTMENT FOR THE FUTURE. BOTH PROPERTIES HAVE EASY ACCESS TO MAIN ROAD AND CONVENIENCES. FOR MORE DETAILS, PLEASE CALL:

W. G. MOORE
477-3331

HOME WITH ACREAGE AND REVENUE

This new country estate is on the market for the first time, it has 4½ acres of revenue producing crops, that can have increased or decreased income, depending upon the owners wishes. A great place to raise a family, with the built-in discipline of working the land. The home is gracious and has a beautiful setting. Interested parties may call me regarding price and additional information.

BLAKE CROTHERS
388-6454 652-2553
REALSPAN PROPERTIES LTD.

HIGHLANDS — APPROX. 7 acres. Beautifully treed. Vista views. 15 min. to city. $59,900. Adeline Nichol 386-2911 or 477-8562. Homefinders, Wall and Redekop

1.7 ACRES. LOCATED IN COLwood, parklike with some seaview and stream. $48,000. 478-2525.

5 PARKSIDE ACRES, TATLO RD. $60,000 or trades. 595-1533.

285 UP-ISLAND PROPERTIES

3 Bdr. House AND Trailer

ON HALF ACRE IN COBBLE HILL
$49,900
Brian Hurst
743-2544
Larry Wilcox
746-6888
J. H. WHITTOME AND CO. LTD. MITED
DUNCAN 748-0381

Vancouver Island
MOBILE HOME PARK

Fully developed on just under 10 acres. Walking distance to village and public beach on lake. 81 pads — all fully serviced. Underground wiring for hydro and telephone. Blacktopped roads. Street lighting, piped in water, sewage disposal system. Conveniently located for shopping, churches and schools. Location 14 miles south of city of Duncan, 30 miles north of Victoria, B.C. Gross revenue over $5,000 per month. Fuller particulars by contacting BOB BRUCE, Nanaimo Realty (Duncan) Ltd., 435 Trunk Road, Duncan, B.C.

FOR SALE
BY OWNER-BUILDER
Meticulously handcrafted 3 bedroom Log Home on serviced waterfront in Lantzville. Features: unobstructed view from every room with ideal beach access, spacious lawns and gardens, 20'x18' living room with hardwood floors and free-standing circular fireplace, mahogany cupboards and mobile maple chopping block, heavy handcrafted doors with carved panels and decorative wooden windows, large bedrooms and lofts with uniquely fitted log railings. This large log cabin has a 40' porch facing ocean and large thermopane windows. It took 3 years to construct and must be thoroughly explored to be appreciated.
For appointments to view look for Open-House sign on Lantzville road at Sebastion or call 754-5813.

SHAWNIGAN AREA — Family home, 2 yrs. old, with 4 bedrooms, 1½ baths, fireplaces in rumpus and living rooms, wrap-around sundeck, secluded setting. Owner has moved to Saskatchewan and is anxious for sale of property located on Robin Hill Drive. Your reasonable offer will suit.
746-6161 PAUL OSBORNE 746-5329

MAPLE BAY, SEAVIEW — Very well ke...yr.-old home on Maple Bay Road on large, fully landscaped lot. 4 bedrooms, 2 bathrooms, large rec room and living room both with fireplaces. Extra large sundeck, double carport, and separate storage shed are only a few of the features of this quality home. Drive by 1088 Maple Bay Road.
746-6161 PAUL OSBORNE 746-5329
J. H. WHITTOME & CO. LTD.

FROM
$149 DOWN, $149 MONTHLY
MYSTERY BEACH
NEW ON MARKET — ½ ACRE LOTS
Ideal for INVESTMENT, RETIREMENT or RECREATION. Located at Buckley Bay 24 miles north of Qualicum. FEATURING 2,000 feet of waterfront park across the road for your enjoyment of swimming, fishing, boating etc. All lots on village water system and paved roads. Price $14,900-$16,900 excellent terms available. For information contact Dave or Frank McLaughlin at Nanaimo Realty Co. Ltd. Box 518 Nanaimo, 754-2311 or evenings 753-5847 or 390-4334.

DESIRABLE 20 ACRES WITH 12 acres clear, older farmhouse in good condition, barn, 2-car garage, and other out-buildings, good water supply, 4 miles from Duncan, full price $120,000. R. Trotman, P.O. Box 249 Duncan. 748-8676.

SHAWNIGAN LAKE
By owner — 1.3 acres, nicely treed, $20,500. 743-5059.

BEAUTIFUL SEAVIEW LOT IN Saltair near Ladysmith, on water. Asking $18,200. 245-3829 Ladysmith.

BEAUTIFUL ½ ACRE SEAVIEW lot, just North of Lantzville, $13,700. Terms available. 390-2591.

SALE OR TRADE
9.6 acres, Duncan. Good soil, on pavement. Offers on $43,900. 652-1851, 112-748-2185.

EAGLE REALTY LTD.
Box 1060, Parksville, B.C.
Telephone 248-6191

PARKSVILLE. LARGE SERviced lot. Excellent location. $13,900. 479-9184.

285 UP-ISLAND PROPERTIES

LOG HOME ON 3 ACRES $55,000

COBBLE HILL
Brian Hurst
743-2544
Larry Wilcox
746-6888
J. H. WHITTOME AND CO. LIMITED
DUNCAN, B.C.
748-0381

david burr LTD.
655 FORT ST. 384-9335

QUALICUM AREA
RANCH AND FARM
Secluded 24½ acres with gracious older home, barn for horses and storage. 2 guest cottages and year-round stream course. Ideal set up for youth or church group. For further details call. MLS 15923. Asking:
$149,500
MADGE or DON ROBBINS
384-9335 384-9072

137 ACRE FARM
Near Courtenay. 1800 sq. ft., 4-bdrm modern home, 2 barns and other outbuildings. Half of acreage is in hay and pasture. Some timber. Machinery included. Owner will hold a mortgage at around 9½ per cent with about $75,000 cash required. Present your offer on this desirable farm as owner is ready to move. $175,000. MLS. Brochure available. There may be enough timber to make the payments on the mortgage for a number of months. Call GARY SUTHERLAND for more information on the above, 746-5171 or evenings at 748-8810.
H. W. DICKIE LIMITED
70 Government Street
Duncan, B.C.
"We Sell the Island"

SHAWNIGAN BEACH ESTATES
TO view a fine selection of large residential building lots take the ½ hour drive to Shawnigan Beach Estates this weekend.
All lots serviced with pressure water, underground telephone lines, hydro, paved roads and septic approved. Country club membership and beach access.
Ask for Bob Morningstar, at the Shawnigan Lake Country Club, (Northend of Lake) or phone me at 742-2312 collect.
$14,500-$15,500 with terms.
BOB MORNINGSTAR
WESTLAND REALTY LTD.
736-7358
VANCOUVER

VANCOUVER ISLAND
½ ACRE LOTS
$139.00 DOWN
$39.00 MONTHLY
PRICE $13,900
Treed lots, paved roads, hydro and water and located just north of Qualicum Beach and about 1 mile from the ocean. Choice fishing area, clams and oysters. Buy for investment and future retirement. Invest just $139.00 monthly in land and watch the value go up each year. For brochures and information phone or write Peter Kloosterboer personally at Nanaimo Realty Co. Ltd., Box 518, Nanaimo, B.C. at 754-2311 or eves. 758-7771 collect.

BY OWNER
Distinctively different 3-B.R. post and beam home artistically set among tall evergreens on one or two large serviced lots. Featuring full basement, hot water heat, thermopane glass, beautiful wood finish. 1100 square foot sundeck and much more. View now to add your personal touch or finish yourself. For an executive quality home at a working man's price contact Mr. Lewis, 752-6557, Qualicum Beach or:
VIEW AT
365 1ST. STREET
QUALICUM BEACH

EXCLUSIVE LAKEFRONT
$55,000
Located on Shawnigan Lake. Consisting of two seperate self-contained cottages on approx. ½ acre of property. Live in one yourself and rent out the other. Rent both during the winter and enjoy them yourself during the summer. For more information call GERRY PARKER 382-4875 or NANAIMO REALTY (VICTORIA) LTD. 385-5741.

34 ACRES
HORSE COUNTRY
3 bedrooms, 3 bath custom home all on one floor, 2,000 sq. ft. of living area. Acreage comprises meadows, trees, pond and lots of horse trails. Offered at $180,000. MLS. 17332. To view, please call:
TERRY SMOLLETT LES BOHER
388-6275 (PAGER 729)
656-5882 595-5171 598-1665
CANADA TRUST

40 ACRES
SUBDIVIDABLE
Gently sloping land with numerous types of trees in natural state. This beautiful property is situated in the Regional District of Cowichan. Asking $120,000. For more information please call:
TED WILKINSON or O. DOUGLAS
RITHET AGENCIES LIMITED
714 Fort Street, 382-4251 (anytime)

SALTSPRING —
10 ACRES
10 beautiful treed acres in central Saltspring. 2 small cabins (one log), road, hydro and well all developed. Across from the golf course. For more information please Call Ann Dusseault at Whittomes Hwy. Office, in Duncan, 748-0381, or eveings 746-7353.
J. H. WHITTOME AND CO. LTD.

SEAVIEW LOT
FOR MOBILE HOME
8 miles south of Nanaimo. Large lot with water and hydro supplied. Close to the water on a no-thru street. $14,500. MLS 18072.
TERRY SMOLLETT
595-5171 656-5882
LES BOHER
595-5171 388-6275 (Pgr. 729)
CANADA TRUST

3 ACRES — MAPLE BAY
Treed, rocky hillside property with a variety of views. Spring well water, driveway and culvert, sewage area prepared. Good home site or investment (area rezonable — multi-family). Excellent buy at $31,500. Call Harold at 386-7631 or (112) 743-5501 (8-5 p.m. weekdays) or (112) 743-5726.

LOVELY LITTLE ACREAGE, with good well and good soil only 2 miles from Parksville, suitable for conventional or mobile home. Price $15,000. Call Joyce Neill, 248-6167 or 468-7478 Nanaimo Realty Co. Ltd., Parksville Branch.

PARKSVILLE
Super buy! 10 Acres plus 2 storey farmhouse only $52,500. For map and photo call: BRIAN RIPLEY Lansdowne Properties 592-2431 Res: 598-5643.

LAKE COWICHAN
2 acres nicely treed sloping property subdividable, sewer and water. Asking $34,900 — Ruth Lukaitis 477-5306 — 388-4271.
J. H. WHITTOME & CO. LTD.

5½ ACRES NEAR PARKSVILLE includes 2 bedroom home, guest cottage, large A frame shop, 2 wells, pasture, trees, garden and mountain view, must be seen $79,000 388-5954.

WATERFRONT LOT, NICELY treed, wonderful view, approx. 2-3 acres in Parksville near town. Power and water available. Victoria Press Box 145.

285 UP-ISLAND PROPERTIES

malahat realty ltd.
P.O. Box 40
Mill Bay, B.C.
743-5525

MILL BAY
1. Very attractive 2-bedroom home on gently sloping ½-acre in a quiet and peaceful area of Mill Bay. There is a delightful sea view from the house and property, and plenty of room for gardening, hobbies or just enjoying life.
2. Are you looking for a five-bedroom home which can be split into 2 self-contained units, of 2 bedrooms and 3 bedrooms, each with own kitchen, bathroom, living room and dining area? Then come and see this home and its many, many extras. I.E. 2 ensuites, built-in vacuum system, large carport, lock-up garage and workshop, 300-gallon underground gas tank complete with electric pump, 200 amp electrical service, and a beautiful view over the surrounding country.
3. Corner lot of 1 acre with very cozy 2-bedroom home, excellent well, large workshop and garage and some excellent gardening soil. Ideal for a starter or for retirement — Priced to sell, $37,500.
4. Almost 43 acres of good arable land in Cowichan Station area, this farm slopes gently with a southern affect and has a considerable amount of marketable timber, a year around creek, a 2-bedroom older home, and road on 3 sides.

For further details on any of the above properties contact Tom Burdge at 743-5525 or Res. 743-9398.

A. E. LePAGE
WESTERN LTD REALTOR
1395 HILLSIDE AVE.
386-6331

DUNCAN
$69,900
APPROX. 1 MILE FROM DUNCAN
—Approx. ½ acre.
—5 bedrooms.
—Over 2,000 sq. ft. finished (1450 main).
—Built-in stove and oven.
—Exceptionally well-kept house and property.
—Good variety of fruit trees.
ERIC FRAZER
386-6331 collect 743-9155
DENNIS FERRILL
386-6331 collect 478-6140
FRED DIELEMAN
386-6331 collect 478-8118

HOBBY FARM
$74,500
—Located just 4½ miles from Duncan
—10.4 acres partly treed.
—3 bedroom, full basement home.
—Well constructed barn for a variety of animals.
—Mostly fenced.
DENNIS FERRILL
386-6331 478-6140

BY OWNERS, IMMACULATE 2-year-old 4-bedroom ocean view home, 20 minutes from Victoria, 2 full baths, workshop, finished 300 sq. ft. rumpus room, carpeted throughout, fireplace, sundeck carport, $30,000, 10% assumable mortgate, at $280 per month. Could accept mobile home RV, small cruiser or? as part down payment. Asking $52,900. 743-5005.

3.4 ACRES; TREED, PARKSville area. Paved road, hydro, telephone. Private $25,500. Phone 753-0888.

VIEW LOT, NEAR NANAIMO. Nanoose Bay Estates, Lot no. 36. Water, power and paved roads, $12,500. J. Edge, 112-731-0347.

290 FARMS FOR SALE AND WANTED

11.27 ACRE FARM
SAANICH PENINSULA
$130,000
This tremendous farm is perfect for horses and cattle. 3 B.R. home and self contained 1 B.R. cottage. 2 wells and irrigation pond. Barn and chicken coop. All equipment for sale and negotiable. Possible subdividable in future. To View Call: SHANE 386-8871 or 388-6275 PAGER 574 or STANELAND 384-0994 or FRED 388-6275 PAGER 2424
NEWSTEAD REALTY LTD.
3200 QUADRA ST.

RIVENDALL FARM, DAWSON Creek. 108 acres, 70 in alfalfa hay mix. 2 bedroom house. Power and water, on paved road, large barn and outbuildings with power. Fully fenced. $45,000. Nigel Whitehouse, Box 262, Dawson Creek. (112)843-7360.

293 GULF ISLAND PROPERTIES

The Penders

First stop on the inter-islands ferry from Swartz Bay.

South Pender:
½ acre lot by Topaz Beach. Quiet area of good homes and cottages. $11,500.

North Pender:
All private resales, on water system, some with terms, hydro and phone generally available.
$5900—Quiet cul de sac
$6150—Near Magic Lake
$6800—Near Shingle Bay
$7500—By Boat Nook
$9750—High ocean view
$11,900—Buck Lake frontage
$17,900—Oceanfront, Mouat Point
$19,500—Mobile home by Lake
$24,000—4 arable acres

Trinco Subdivision—South tip
$7900—Level and treed
$10,000—Ready for camping
$16,900—Two way sea view

Ask about oceanfronts on the other Islands and Sunshine Coast.

Jim Leake
943-7862

Islands and Land Division
Montreal Trust Company
466 Howe St., Vancouver
688-4411

GALIANO ISLAND
6½ beautiful acres. Some clearing would afford an excellent view over Active Pass and Mayne Island. Asking price $22,900 and owner wants offers! Call now.
Mrs. Hewett
National Trust Co. Ltd.
3108 Shelbourne
595-2961 Off. or Galiano 589-2145

.5 AC. FULLY SERVICED
N. Pender View Lot. $19,000. MLS.
THE ZIEGLERS
595-5171 592-1768
384-8075 (PGR 310)
CANADA TRUST

NORTH PENDER ISLAND. Investment value here! 1 acre, ocean bluff, plus new home 3 view levels. You complete and save. Second bathroom roughed in. Includes furnishings, car, even linen and dishes. Taxes $377.28 priced in the 60's, offers, call 629-3449.

SALT SPRING — 10 ACRES OFF Beaver Pt. Rd. treed with easy access. Existing mortgage at 9 %. Price $37,500 or will consider trade for older house in Victoria 385-8188.

GABRIOLA ISLAND LOT — $3980 per acre only. Beautiful, level, 5-acre lot, ¾-mile from Silva Bay Beach. Exceptional low price, vendor must sell. Please contact Kurt Beens, 754-4401 or 758-7585.

SALT SPRING ISLAND
St. Mary's Lake — beautiful one-acre lot with 90 feet of sandy beach. Sell by owner, $32,000. 943-2586, Delta, B.C.

FOR SALE BY OWNER, GAliano Island, 4.5 acres, prime recreation land, view near water. Phone Vancouver 731-1886.

Waterfront, subdividable 5 acre lots, approx. 40 acres with 3,000 ft. waterfront. South Salt Spring. Phone 592-3920 or 386-6552. F. C. Hully, Real Estate, 620 View.

PROPERTY FOR SALE — 1 acre, serviced. Sunny N. Pender Is. $7900, terms. 980-8165.

293 GULF ISLAND PROPERTIES

Salt Spring Lands Ltd.
Tidal W-F. home on Booth Inlet. 3 BR's, 2 baths, FP in LR, sundeck, sth exposure, 0.57 ac. Good soil, plus rental suite. $46,000.
CALL COLLECT MEL TOPPING
Eves. 537-2426 Days 537-5515
2.18 acs. good corner on Ganges Rd. close to Lakes. $19,500.
3½ acs. close to Long Harbor, good soil, $24,500.
CALL COLLECT DICK TRORY
Eves. 537-2236 Days 537-5515
Semi W-F, 2 BR home, across rd. from good beach, sea view, piped water, fruit trees and garden. $48,500.
CALL COLLECT BOB TARA
Eves. 653-4435 Days 537-5515
DENMAN ISLAND
½ ac. W-F lots, fully serviced. Excellent views, from $21,000.
HORNBY ISLAND
Unfinished home on Sand Piper. 1200 sq. ft., utilities included. Some materials on hand, $24,000.
CALL COLLECT TEMPLE SINCLAIR
Hornby Island 335-2475
If no answer, Ganges 537-5515.
GALIANO ISLAND
Almost new Pan-abode cottage near the sea, 1½ ac. Big trees, garage, broad sundecks, 2 BR, view, beach across Rd., $59,500.
JEAN LOCKWOOD Eves. 539-2442.
Galiano office, days 539-2250.
PENDER ISLAND
RETIREMENT PERFECTION
Older home, 2 BR, lg. kitchen, LR and FP, sun room, and guest cottage. 2 acs. gardens and pasture, $42,000.
CALL COLLECT MANFRED BURANDT
Pender Island 629-3271

SALT SPRING LANDS LTD.,
Box 69, GANGES, B.C.
537-5515

160 ACRES AT $160 PER ACRE

PRINCE GEORGE
$25,600
Brian Hurst
743-2544
Larry Wilcox
746-6888
J. H. WHITTOME and Co. LIMITED, DUNCAN, 748-0381

A UNIQUE NEW ENGLAND STYLE SEAFRONT COTTAGE OF INFINITE CHARM AND CHARACTER SITUATED ON SALT SPRING ISLAND . . .

Set on about half an acre of beautifully landscaped gardens.

The residence of about 1200 square feet offers entrance hall, living room, country hall, living room, country kitchen, two bathrooms, two bedrooms of which the second is a "hall bedroom" built-in early English Wallbed. The studio Annex of about 600 square feet has living room-kitchen area, two bedrooms, bathroom, loft.

Designed by a renowned Massachusetts architect and custom crafted making use of the finest materials and workmanship available.

Offered at $146,500.00 by PETER NASH at 598-3321.

JACK MEARS
OAK BAY REALTY LTD.

BUXTON ISLAND
MUST SELL!
WATERFRONT
For the bargain hunter with an eye for good land this beautiful waterfront lot is priced to sell. Well treed, gentle sloping and a safe beach this lot is in an area of good anchorage. Over 100 ft. of frontage and more than 200 ft. deep for just $14,500. For information phone or write Glen Galloway, personally, at Nanaimo Realty Co. Ltd., Box 518, Nanaimo, B.C. at 754-2311 or eves. 758-5537 collect.

RETIRE WITH AN INCOME
On beautiful St. Mary's Lake on Saltspring Island, 1.63 acres with its own water supply. One 3 bedroom cottage with 4 Lindal cedar cabins for year round rental. Adjoining 1.33 acre lakefront lot is also for sale and includes permits to build 6 more cabins. Offers on $155,000 or will sell separately.
TERRY SMOLLETT
595-5171 656-5882
LES BOHER
595-5171 388-6275 (Pgr. 729)
CANADA TRUST

FIVE ACRES
WATERFRONT
SOUTHERN MUDGE
A new highway and bridges in the planning stages now! Never has such an obvious opportunity presented itself for you to invest. Southern exposure five acres waterfront $39,500. Try your terms. For information phone or write Glen Galloway, personally at Nanaimo Realty Co. Ltd., Box 518, Nanimo, B.C. at 754-2311 or eves. 758-5537 collect.

DENMAN ISLAND
WATERFRONT DELIGHT
Where else can you buy a spacious modern home on the beach? Where else can you enjoy 1.8 acres cleared land with 252' beach frontage, large garden? All conveniences. Where else can you catch your coho and spring salmon in front of your property? Tremendous investment, rent in winter, enjoy the summers. Call Kurt Beens, Nanaimo, 754-4401 or 758-7585 for colour brochure.

SALT SPRING, $23,500
Cozy cottage on ¼ acre site — surrounded by farms in Fulford Valley. Fruit and shade trees, garden. House in good condition. Call STAN SAUNDERS, 653-4201 or 592-2407 anytime.
WHYTE and GOWER
OAK BAY PROPERTIES LTD.
2227 Oak Bay Ave.

FOR SALE BY OWNER: TEN acres secluded view property on beautiful Hornby Island, $35,000 cash or terms. Phone 387-6387 days.

294 MAINLAND AND OUT OF PROVINCE PROPERTIES

LAKE FRONT
NEAR SMITHERS
Over 14 acres. Gentle slope. About 850 feet lakefront. Second growth trees. Ideal for summer or permanent home site. Famous hunting and fishing region. $24,500. MLS. Call:
JOHN HOLMS at 386-7521

NO TAXES
IDEAL CLIMATE
Grand Cayman Island, 2 lots. About 100x100. Side by side. Zoned duplex. $9,500 each. About $4000 cash per lot and take over financing at 10% interest. Call:
386-7521 anytime, JOHN HOLMS
BOORMAN INVESTMENT CO., LTD.
1111 Government St.

SEAMOUNT ESTATES
PORT ANGELES
WASHINGTON
Spacious homesites with lovely evergreen trees in SEAMOUNT ESTATES Port Angeles most NATURALLY BEAUTIFUL subdivision. Prestigeous homes — winding streets — underground utilities. Woodsey, water or mountain view lots. Price $7600 up. White Gene McWilliams, owner, 818 Seamount Dr., Port Angeles. Wa. 98362, phone 206-457-5670.

OVER 1300 FEET HOOD CANAL waterfront. Approx. 48 acres. The property is secluded, wooded, with some timber. Good access road leading in, with fabulous view of Olympic Mountains, and a beach loaded with oysters. $132,000. Kirst Realty, P.O. Box 447, Quilchene, Wash. 98376. 765-3900.

SAN JUAN ISLANDS
3 br. home with harbour view, $38,500. 206-378-4442.

Deaths and funerals

305 DEATHS and FUNERALS

BLANEY—Suddenly on August 24, 1076 Kim Blaney aged 24 years beloved husband of Leigh Blaney (nee McCogley) of Box 10, Gabriola Island, born in Victoria, B.C. He also leaves his parents Mr. and Mrs. Don Blaney of Victoria, 3 brothers Mark, Chris and Kevin and 1 sister Debi, all of Victoria, grandmother Mrs. G. Lusse of Victoria and uncles and aunts.
A Private Funeral service was held in McCall Bros. FAMILY CHAPEL on Friday, August 27, 1976 at 2:00 p.m. (Flowers gratefully declined.)

BRIDGES — In Victoria, B.C., on August 25, 1976, Mrs. Lily Bridges, aged 83 years. Born in London, England, and a resident of Victoria for over 50 years, late residence 1057 Monterey Ave. She leaves her son, William, Brentwood Bay; daughter, Mrs. C. R. (June) Robinson, Victoria; 7 grandchildren, and her sister, Mrs Dorothy Hemstreet, Victoria.
Service will be held in Sands Mortuary Limited "Family Chapel of Memories" on Monday, August 30, 1976, at 11:00 a.m.. Rev. Dr. Kenneth M. King officiating.
SANDS—VICTORIA

CHRISTENSEN—In Victoria, B.C., on August 25, 1976, Mrs. Mette Christina Christensen, aged 88 years. Predeceased on August 17, 1976, by her loving husband, Chresten Jepsen Christensen, aged 89 years. Born in Denmark, they lived in the United States before coming to Canada. They had resided in Victoria since 1969. They are survived by their 10 children and numerous grandchildren and great-grandchildren.
Service will be held in Sands Mortuary Limited "Family Chapel of Memories;; on Monday, August 30th, 1976 at 1:00 p.m., Pastor Robert Mann officiating.
SANDS — VICTORIA

DAKERS—Following a lengthy illness, on August 25, 1976, Mr. John Stephen Dakers, aged 58 years, of 3120 Carman Street, a resident here since 1945. He leaves his wife Edna at the residence and sister, Mrs. Geo. Spencer, Revelstoke, B.C.
Funeral service will be in McCall Bros. FLORAL CHAPEL, Johnson and Vancouver Streets, on Monday, August 30th, at 10:15 a.m. Rev. F. W. Hayes officiating.

FRANCIS—On August 26th, 1976, James H., beloved husband of Helena Francis of 3261 Orillia St., Victoria aged 85 years. Survived also by one daughter, Mrs. J. B. (Beverley) Dyck, Delta, B.C.; one son Claude Francis, Kamloops; two grandsons, James Robert Gray and Alexander (Sandy) Gray both of Port Coquitlam, B.C. and five brothers.
A private family service was held. Cremation. Arrangements through the Memorial Society of B.6. and FIRST MEMORIAL SERVICES Ltd.

GIDON—In Gerge Road Hospital or. August 25, 1976, Mrs. Berthe Fernande Gidon, aged 90 years, born in Paris, France. Predeceased by 2 daughters Madeleine and Marie, she leaves 1 son Marcel of Victoria, 1 daughter Alexina Gorling of Vancouver, 9 grandchildren and 18 great-grandchildren.
Mass will be celebrated Monday, August 30, 1976, at 10:00 a.m. in St. Patrick's Church, Rev. Joseph Jackson celebrant. Interment in Royal Oak. McCall Bros. in charge of arrangements.

MILLS — Suddenly on August 26, 1976 at the residence, 3279 Alder, Victoria, B.C. Mrs. Susan Ina Mills, aged 62 years formerly of New Glasgow, Nova Scotia. She leaves her loving husband, Robert Edward; 1 son Michael Jack of Victoria; her father Mr. Charles Pitts in New Glasgow, Nova Scotia; 1 brother Ken, also of New Glasgow; 2 sisters Mrs. Margaret Piper of Victoria and Mrs. Louise Koroscil of Geraldton, Ontario; also nieces and nephews. She was predeceased by her sister Mabel in October, 1973. She was an ardent bowler at Town and Country and Mayfair Lanes.
Funeral service will be in McCall Bros. Tuesday, August 31, 1976 at 4:00 p.m.

PHILP — In Victoria August 26, 1976, Mrs. Nellie L. Philp, aged 62 years, of 2527 Selwyn Road, a resident here since 1939. She leaves her husband Earl and brother Laurie Poulson of Summerland, B.C.
Funeral service will be held in McCall Bros. FLORAL CHAPEL, Johnson and Vancouver Sts., Monday, August 30th, at 1 p.m.

RUSSELL — Mr. Mark Rusell, born July 15, 1901 in Dunfermline, Scotland, passed away in Victoria on August 25, 1976. A resident of Victoria since 1926 he leaves his loving wife, Daggie, at the residence No. 101-1041 Richardson St., one son Douglas and daughter Mrs. John (Joy) Skillings of Victoria, six grandsons and one grandaughter; also two sisters and one brother in Scotland. He was predeceased by his brother Nick, also of Victoria. He was past president of C.P. Lawn Bowling, a member of the Metropolitan Art Club and also a member of the Fraternal Order of Eagles Aerie NO. 12.
Funeral service will be in McCall Bros. MAIN CHAPEL on Monday, August 30, 1976, at 3:00 p.m. (Flowers gratefully declined. Friends so desiring may make donations to the Heart Fund, 1008 Blanshard St., Victoria, B.C.)

SMITH—In Royal Jubilee Hospital August 26, 1976, Mr. Leonard William Smith, aged 78 of 206-575 Marifield Street. Resident in Victoria for 21 years, formerly of Melville, Saskatchewan. Born in Hampton, Middlesex, England in 1898, predeceased by his granddaughter Lynnette Dawn in 1969, and his son Gordon in 1975. He is survived by his wife Minnie, his sons Ronald and daughter-in-law Louise in Victoria, Albert and daughter-in-law Sharon of Comox and Bryan of Victoria; daughters Mrs. Bernie (Doreen) Short of Comox, B.C. and Mrs. Larry (Donna) Oulds, Victoria, B.C. Also 18 grandchildren and relatives in England. Mr. Smith was a veteran of World War I and a member of the Canadian Legion (Pro. Pats).
Funeral service will be in McCall Bros. MAIN CHAPEL on Monday, August 30, 1976 at 2:00 p.m. (Flowers gratefully declined. Friends so desiring may make donations to the G. R. Pearkes Clinic for Handicapped Children. 3970 Haro Rd., Victoria, B.C.)

WILLIS—Rena Aileen Simpson of Port Moody, B.C. at home August 25, 1976 aged 59 years. Survived by her loving husband, Kenneth; 1 son Brian Simpson and his wife Barbara; 3 sisters, Jean of Winnipeg, Rena and Kathryn of Aldergrove; 1 brother Alan of Winnipeg.
No service by request. In lieu of flowers donations may be sent to a local Heart Foundation. Arrangements through the Memorial Society of B.C. and First Memorial Services Ltd.

WHITMAN—In Fresno, California August 6, 1977 Kate I. M. (Kitty), nee Smith, aged 78 of Coarsegold, California. Predeceased by her husband Colden in 1974. Born in Victoria, B.C. Survived by her sister Mrs. F. S. M. Howden (Dolly) of West Vancouver, B.C. and brother Brigadier G. E. R. Smith of Oakville, Ontario.

309 IN MEMORIAMS

CLARKE — In loving memory of Mr. Reginald A. Clarke, who passed away August 26, 1968.
Nothing can ever take away,
The love a heart holds dear.
Fond memories linger every day.
Remembrance keeps him dear.
—Lovingly remembered; Emmie, Jack, Jim, Reg, Ken, Herb, June and Families.

CLARKE — In loving emory of Mr. Reginald A. Clarke, who passed away August 26, 1968.

SPENCER — In memory Thomas Spencer August 30, 1960.
Also — Albert Spencer, brother, 88th Battalion, C.E.F. Sept. 21, 1951.
Dorothy Berry (Sister) Nieces and Nephew.

THEY SHALL GROW NOT OLD, AS WE WHO ARE LEFT GROW OLD, AGE SHALL NOT WEARY THEM, NOR THE YEARS CONDEMN, AT THE GOING DOWN OF THE SUN, AND IN THE MORNING, WE WILL REMEMBER THEM.
WITH GRATITUDE, SANDS.

310 FUNERAL DIRECTORS

MEMBER BY INVITATION
NSM NATIONAL SELECTED MORTICIANS
SINCE 1902
VICTORIA, 388-5155
SIDNEY, 656-2932
COLWOOD, 478-3821
DUNCAN, 746-5212
LADYSMITH, 245-2331
NANAIMO, 753-2032
Removal And Service Arrangement
Covering Vancouver Island
A Division of Sands

Hayward's Thomson & Irving
Funeral Chapels
1625 Quadra St.
384-2612 — 386-3505

CUNNINGHAM FUNERAL CHAPEL
1155 Fort Street
Phone 384-5512 or 384-8626
Offering dignified moderate service for all. Geo. S. Cunningham, owner, manager.

FIRST MEMORIAL SERVICES
Serving the Public and Exclusive Undertakers for the Memorial Society of B.C. 658-5244.

HOW TO WRITE

A GOOD

CLASSIFIED ACTION AD

1—IT'S BEST to start your ad with the name of the article or service you have to offer. If you have an apartment, room, etc., for rent, or property for sale; start your ad with the location.

2—BE CLEAR. Readers respond more quickly and favorably when given complete, definite information. Always include the price in your advertisement.

3—MAKE IT EASY for the reader-prospect to reach you. Always give your telephone number or your name and address. If you do not have regular hours, state a preferred time for the prospect to get in touch with you.

4—PLAY SAFE. You get the stop your ad as soon as you get using consecutive insertions. A six-day order is best and costs less, and you can, of course, greatest reader attention by the results you want. You pay only for the days your ad appeared. Lower yearly rates are available to those who wish to keep their services or products before the public.

5—PLACE YOURSELF in the reader's position and ask yourself what you want to know about your offer. The answer you give will make a good Want Ad.
Don't allow the reader to speculate.

6—GIVE YOUR PROSPECT every inducement you can with good copy. Classified action ad readers have the money and are already interested in buying the merchandise or service you have to offer; the details and information you give are the most important.

8—TO PLACE YOUR AD, call 386-2121, your direct line number to fast Want Ad action. A courteous, efficient advisor will be glad to help you word and place your order. And remember, Classified Action Ads afford you the most complete coverage. Telephones are open 8:00 a.m. to 6:00 p.m. for you daily, Monday through Saturday call:

386-2121

310 FUNERAL DIRECTORS

McCall's

FRIDAY
COUPE, Mr. Pierre Albert MASS
10:30 a.m.—ST. ANDREW'S CATHEDRAL
CAREY, Mr. Courtland F.
3:00 p.m.—FLORAL CHAPEL
LEE, Mr. Edward Swen
4:30 p.m.—FAMILY CHAPEL
MONDAY
GIDON, Mrs. Berthe MASS
10:00 a.m.—ST. PATRICK'S CHURCH
DAKERS, Mr. John Stephen
10:15 a.m.—FLORAL CHAPEL
PHILP, Mrs. Nellie L.
1:00 p.m.—FLORAL CHAPEL
SMITH, Mr. Leonard W.
2:00 p.m.—FLORAL CHAPEL
RUSSELL, Mr. Mark
3:00 p.m.—FLORAL CHAPEL
TUESDAY
MASON, Mrs. Flora M.
10:30 a.m.—FAMILY CHAPEL
THURSDAY
RUTTER, Mrs. Coral Lena
10:30 a.m.—FAMILY CHAPEL
PRIVATE CREMATION
MARR, Miss Margaret
TO BE ANNOUNCED
HETHERINGTON, Mrs. Helen
MILLS, Mrs. Susan

McCALL BROS.
Floral Funeral Chapels
385-4465

Sands
SERVING VANCOUVER ISLAND
WE CARE
Dedicated to service
Sensible Prices
SANDS FUNERAL CHAPELS
VICTORIA 388-5155
SIDNEY 656-2932
COLWOOD 478-3821
DUNCAN 746-5212
LADYSMITH 245-2331
NANAIMO 753-2032
Your seven community Chapels, Independently Family Owned and Controlled. Sands since 1912.

IFC INTERNATIONAL FLIGHT CARE
Specializing in forwarding to or from anywhere
WORLD WIDE FUNERAL INFORMATION SERVICE
call collect
or cable
"Mortuary Victoria"
A Division of Sands

311 MONUMENTALS

STEWART MONUMENTAL Works Ltd.
ESTABLISHED 1896
Memorial of Distinction
Marble fireplace and tabletops
1402 May St. 384-3452

"The Finest in Craftsmanship"
MORTIMER'S MONUMENTS
633 DAVID ST. 383-6421
ESTABLISHED 1877

313 MISCELLANEOUS

MEMORIAL SOCIETY OF B.C.
Founded 1956
Dignified Final Arrangements
At Minimum Cost
Brochure and full details from the VICTORIA branch
Rm. 101, 727 Johnson Street
Victoria
385-5214 (24 hours)
Lifetime Membership $5

IN MEMORIAL DONATIONS
to be used exclusively for
CANCER RESEARCH
should be directed to
CANADIAN CANCER SOCIETY
857 Caledonia Ave., Victoria

SCHOOL DISTRICT NO. 62
(SOOKE)
DEMOLITION TENDER

Tenders are called for the demolition of 3 wood buildings situated at 3067 Jacklin Road.

Bids will be accepted by the Secretary-Treasurer, School District No. 62 (Sooke) on or before 4:00 p.m. Monday, August 30th, 1976. Demolition must be completed on or before Monday, September 20th, 1976.

Instructions to bidders may be obtained at the School Board Office, 2227 Sooke Road, Victoria, B.C.

M. P. Rudge,
Secretary-Treasurer,
School District No. 62
(Sooke),
2227 Sooke Road,
Victoria, B.C.

IN THE SUPREME COURT OF BRITISH COLUMBIA IN PROBATE
IN THE MATTER OF THE ESTATE OF LEONARD RENE PETTIGREW otherwise known as LEONARD PETTIGREW, LATE OF 4-605 DOUGLAS STREET, VICTORIA, BRITISH COLUMBIA, DECEASED.

NOTICE IS HEREBY GIVEN that creditors and others having claims against the Estate of the above named deceased are hereby required to send them to Messrs. Cook, Roberts & Whittaker, Barristers and Solicitors, Fourth Floor, 777 Fort Street, Victoria, B.C., on or before the 20th day of September, 1976, after which date the estate will be distributed, having regard only to claims of which they then have had notice.

HEATHER OLIVE
ATKINSON and
PATRICIA DAVIS
Executrices
BY COOK, ROBERTS & WHITTAKER
Fourth Floor, 777 Fort Street
Victoria, British Columbia
Solicitors

Department of Indian Affairs and Northern Development
PARKS CANADA
TENDER

Contract WR 93-76: Fabrication and Supply of Transportable Toilet Buildings for Parks Canada — Western Region.
Work Includes: Fabrication, Supply and Installation of Approximately 13 Transportable Toilet Buildings for Banff, Jasper, Waterton Lakes and Pacific Rim National Park.
Tender Documents: Can be obtained from the Contracts Administrator, Parks Canada, Department of Indian Affairs and Northern Development, 134—11 Avenue S.E., Calgary, Alberta T2G 0X5 (Phone 403-231-4538) on deposit of a CERTIFIED Cheque in the amount of $25.00 payable to the Receiver General for Canada.
Documents may be viewed at the offices of the Superintendents at Banff, Jasper, Waterton Lakes and Pacific Rim National Park, and Construction Association Offices in Calgary, Edmonton and Lethbridge, Alberta, and Victoria, Vancouver and Kamloops, British Columbia.
Sealed tender, marked as to content and addressed to the Contracts Administrator at the above address will be received up to:
3:00 p.m. (MDT)
Thursday, September 23, 1976
The lowest or any tender no necessarily accepted.
W. C. Turnbull
Director
Western Region
Parks Canada

CAPITAL REGIONAL DISTRICT BYLAW NO. 288

A BYLAW TO AUTHORIZE A SUBMISSION TO THE ELECTORS OF THE DISTRICT OF NORTH SAANICH AND THE TOWN OF SIDNEY ON THE QUESTION OF JOINT PARTICIPATION IN THE CONSTRUCTION, OPERATION AND MAINTENANCE OF AN ICE ARENA AND SWIMMING POOL RECREATION FACILITY.

WHEREAS the Board of the Capital Regional District has been requested to undertake the construction, operation and maintenance of an ice arena and swimming pool recreation facility as a function of the Regional District for the District of North Saanich and the Town of Sidney;

AND WHEREAS the Board is empowered to undertake such a function within a designated area under the provisions of Section 766(12) of the "Municipal Act";

AND WHEREAS to provide the ice arena and swimming pool recreation facility it is necessary to participate in the construction costs and to pay annual net operating deficits:

NOW THEREFORE the Board of the Capital Regional District in open meeting assembled, enacts as follows:

1. A poll shall be taken of the electors qualified to vote within the designated area of the District of North Saanich and the Town of Sidney in accordance with the provisions of the "Municipal Act" to determine whether or not the electors wish to participate jointly in the function of constructing and operating an ice arena and swimming pool recreation facility for the member municipalities aforesaid.
Approval to participate in the function shall be determined from a majority of all votes cast within the designated area.
2. The poll shall be taken on the 11th day of September 1976, between the hours of eight o'clock in the forenoon to eight o'clock in the afternoon at the following places:
(a) **Electors registered in the District of North Saanich**—North Saanich Municipal Hall, 1620 Mills Road, North Saanich; and
(b) **Electors registered in the Town of Sidney**—Sidney Municipal Office, 2440 Sidney Avenue, Sidney
3. An Advanced Poll shall be held on the 8th day of September 1976 between the hours of nine o'clock in the forenoon to five o'clock in the afternoon at the following places:
(a) **Electors registered in the District of North Saanich**—North Saanich Municipal Hall, 1620 Mills Road, North Saanich; and
(b) Electors registered in the Town of Sidney—Sidney Municipal Office, 2440 Sidney Avenue, Sidney
4. The question on the ballot shall read:
"Are you in favour of the Board of the Capital Regional District constructing and operating an ice arena and swimming pool recreation facility for the District of North Saanich and the Town of Sidney, the total construction cost of which is not to exceed one million eight hundred and fifty thousand dollars ($1,850,000) which amount shall be borne by the owners of land in the said District of North Saanich and the said Town of Sidney and the costs shall be apportioned on the basis of fifty per cent (50%) by census population and fifty per cent (50%) by net taxable value of land and imporvements for school purposes
YES OR NO?"
5. This bylaw may be cited as "North Saanich and Sidney Recreation Facility Referendum Bylaw No. 1, 1976"

Take notice that the above is a true copy of the bylaw authorizing the submission of the question therein set forth for the assent of the electors within the designated area of the District of North Saanich and the Town of Sidney and upon which question the vote of the electors of the designated area of the District of North Saanich and the Town of Sidney will be taken on the 11th day of September, 1976, between the hours of eight o'clock in the forenoon to eight o'clock in the afternoon at the following places:
(a) **Electors registered in the District of North Saanich:** North Saanich Municipal Hall, 1620 Mills Road, North Saanich; and
(b) **Electors registered in the Town of Sidney:** Sidney Municipal Office, 2440 Sidney Avenue, Sidney

Further take notice that Dennis A. Young has been appointed Returning Officer for the purpose of taking and recording the vote of the electors

Dated at Victoria, B.C., this 25th day of August, 1976.

DENNIS A. YOUNG
Returning Officer.

Prince asked Lockheed for $4 million

LONDON (Reuter) — Prince Bernhard of the Netherlands had an insatiable appetite for money and demanded $4 million from the Lockheed Aircraft Corp., a former senior executive of the firm said Friday.

In a radio interview, the former executive, Ernest Hauser, said at least $1.2 million was paid to the prince, who was strongly criticized by a Dutch commission of inquiry over his role in the Lockheed payoff affair.

Hauser told the BBC that the prince wrote a handwritten letter to Lockheed saying that if he did not get $4 million, "Lockheed would never do business in the Netherlands again."

Hauser said he saw some receipts when he attended a meeting at The Hague showing the prince was paid $1.2 million through go-betweens, at a time when an F-104 plane contract was at stake.

Asked whey the money was paid to the prince, Hauser replied: "He asked for it. He demanded it."

When asked whether he is certain the prince accepted it, Hauser said: "Yes, I am in no doubt."

Hauser, whose claims first brought the Prince's name before investigators, now is a spare-parts salesman in Phoenix, Ariz. He said it is possible that some of the go-betweens in the deal may have taken some of the money.

"But I would assume, knowing the tenacity of the prince, that the bulk of it had to go to him."

Informative advertising helps lower the price of goods.

CANADIAN ADVERTISING ADVISORY BOARD

Cheerup cure successful

SEVEN OAKS, Kent (UPI) — Pensioners Paul and Cesarine Van Kreschaver, disconsolate because their car was stolen and police failed to recover it, decided to have a night out playing bingo in an effort to cheer themselves up.

They won first prize — a new car. "I still can't believe it," 70-year-old Van Kershaver said.

Mystery epidemic seems to be over

PHILADELPHIA (UPI) — The U.S. national Centre for Disease Control said Friday the epidemic of Legionnaire's disease that killed 28 persons appears to be over with no new cases reported since Aug. 6.

The centre, based in Atlanta, said in its weekly morbidity and mortality report that, "the epidemic of respiratory disease associated with the American Legionnaires who attended the Philadelphia convention in July appears to be over."

The death toll includes 26 persons who attended the July 21-24 Legion convention, headquartered at the Bellevue Stratford Hotel, and two who attended the 41st International Eucharistic Congress Aug. 1-8 and stopped by the hotel.

Dr. F. William Sunderman, a toxin specialist at the University of Connecticut Medical Centre, said Friday that he expected to have conclusive results by next week on whether the disease was caused by nickel carbonyl poisoning.

Sunderman said earlier this week results from tissues he examined from some of the Legionnaires who died "somewhat further the suggestion that nickel carbonyl exposure could be a factor in these deaths."

The state health department said the toll from the disease is now 28 deaths and 150 who became ill.

State health officials said new criteria for the disease include provisions that the person was an American Legion delegate or entered the Bellevue after July 1 and had "an onset of the disease on or prior to Aug. 18."

The CDC said surveys of guests staying at three Philadelphia hotels in the two weeks following the convention "showed no evidence of continuing risk."

It said: "No new cases relating the convention with onset after Aug. 6 have been reported, although as expected a few cases which meet the clinical criteria of the disease have been reported with onsets since that date. However, these cases do not appear to be part of the epidemic."

The CDC added that "results of a questionnaire survey of sick and well Legionnaires demonstrated that persons at greatest risk of illness were voting delegates who stayed at one hotel. There continues to be no evidence of secondary spread to family contacts."

Official efforts to convince the public that the danger was over from the disease got a boost Friday when a large organization of physicians said it would continue plans to hold its convention at the Bellevue Stratford Hotel.

EXPERT GUNSMITHING
INTERNATIONAL KNIVES
574 YATES ST. 383-2422
8-27 (across from the Post Office)

Viking 2 heading for closer look

PASADENA, Calif. (UPI) — Viking 2 edged into a new orbit over Mars Friday that will allow it to take vertical pictures of the Utopia Plain where the spacecraft's lander will set down Sept. 3 to continue the search for microscopic life on the red planet.

Scientists at Jet Propulsion Laboratory fired Viking 2's trim rockets for approximately 20 seconds at 4:46 p.m. EDT to slip the spacecraft into a so-called synchronous orbit.

"The burn was successful," JPL announced 20 minutes later.

Viking 2, companion spacecraft to Viking 1, which has been testing Martian soil for several weeks, is scheduled to take a series of vertical pictures of the Utopia Plain Sunday.

The pictures will be used to select the final landing co-ordinates.

The Utopia Plain is located in the red planet's northern latitudes and is believed to contain more water than other areas of Mars, and may have deep permafrost under the surface. Moisture is a major consideration in the search for life.

Meanwhile, new pictures of Viking 1's backhoe, used to scoop soil into its laboratory, showed heavy amounts of material clinging to a pair of magnets attached to the hoe.

Robert Hargraves, team director for the mission's magnetic properties, said the amount of material indicated a "relatively pure, extremely magnetic mineral, was present in the Martian soil.

He estimated the amount of magnetic material at between 2 and 4 per cent of the soil's volume.

Rail line hearing called

The Canadian Transport Commission has called a public hearing into a request by Canadian National Railways to abandon rail service between Victoria and Deerholme.

The hearing has been set for 10 a.m. Sept. 21 at the Empress hotel in Victoria.

Use of part of the route has been suggested in recent years for a cycling-hiking trail or for commuter travel.

CTC figures issued this week in Ottawa show that the railway lost $214,137 in 1974 and made $2,302 in 1973 on the 57-mile branch line.

A CN spokesman said the line has seen only limited service in recent years, and only on the northern end near Lake Cowichan.

He said traffic did not justify keeping the line open.

Uganda denies Amin massacre

OTTAWA (CP) — The Ugandan high commission has denied reports that students at Makerere University in the African country were slaughtered by President Idi Amin's soldiers and security forces. The high commission said Friday reports of a slaughter were a smear tactic against the Ugandan government.

Cubans mop up in Angola

JOHANNESBURG (Reuter) — The South African Press Association said Friday Cuban-led Angolan government troops have struck various places in southern Angola in an attempt to wipe out strongholds of the Union for the Total Liberation of Angola guerrilla movement, defeated in the civil war early this year.

GRAND OPENING SPECIAL
up to 30% OFF The Purchase of Most of Our Boutique Items

tub'n taps

The Tops

IN TUBS 'N TAPS 'N TOWELS 'N TOILETS
'N SOAP 'N SINKS 'N SCALES 'N SHOWER
CURTAINS 'N BATH MATS 'N BATHRACKS
'N PLUGS 'N MIRRORS 'N TOWEL RINGS
'N KITCHEN THINGS 'N SOAP DISHES
'N HAMPERS 'N HOOKS 'N TANK SETS
'N TISSUE BOXES 'N PLUMBING REPAIRS
'N FAUCETS 'N ELECTRICAL SERVICE
'N TOILET TOPS 'N ROLL HOLDERS...

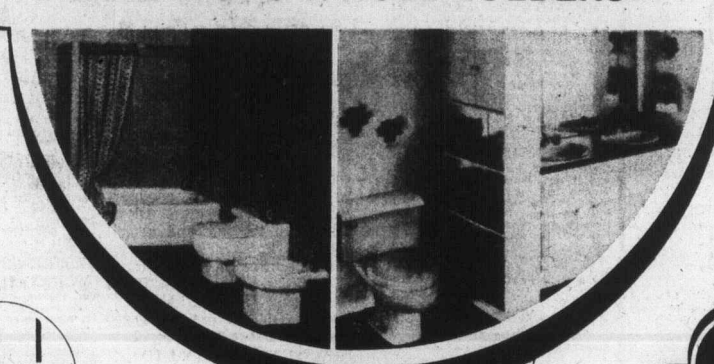

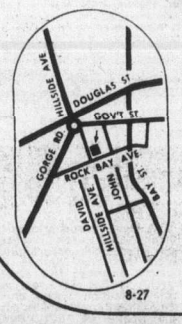

8-27

RAWLINGS
A BETTER IDEA FOR YOUR HOME
625 HILLSIDE AVENUE, VICTORIA, B.C. V8T 1Z1
TELEPHONE (604) 388-7311

tub'n taps

Special Offer
FOR PRIVATE PARTY CLASSIFIED ADVERTISERS
Use this handy coupon to place your Classified Advertisement and save money.

Name .....
Address .....
.....
Phone No. .....
Signature .....

FILL OUT AND MAIL, OR DELIVER IN PERSON TO
SPECIAL OFFER
Victoria Press Ltd.,
P.O. Box 300,
Victoria, B.C.
V8W 2N4.

No. of Insertions ..... Amount Enclosed $.....
Your ad will run as soon as possible upon receipt of this coupon and payment, or please specify consecutive dates:
.....
.....
Classification Number ..... 10 WORDS MINIMUM

10 Words for 1 insertion in The Daily Colonist and Victoria Times: $1.00
10¢ for each additional word.
10 Words for 3 insertions in The Daily Colonist and Victoria Times: $2.50
25¢ for each additional word.
10 Words for 6 insertions in The Daily Colonist and Victoria Times: $4.00
40¢ for each additional word.

All ads must be written in regular classified style, and run on consecutive days.
All real estate, mobile home, rental and business advertising is considered to be commercial advertising and will not qualify for this special offer.

SEND CHEQUE or MONEY ORDER
— NO REFUNDS —
This coupon valid until Oct. 1, 1976

THE DAILY COLONIST AND VICTORIA TIMES

MAZDA MIZER
Has a Thrifty Overhead Cam Piston Engine
CANADA'S LOWEST PRICE 4-DOOR WAGON

MAZDA MIZER COUPES

NOW ONLY $3195 DELIVERED VICTORIA

It's a Little GAS
50 M.P.G. HIGHWAY DRIVING
38 M.P.G. CITY DRIVING
(E.P.A. RATING)
Mileage based on E.P.A. test results for the 1.3 litre coupe with standard engine and 4-speed transmission.

ONLY $3795
VICTORIA PRICE
IMMEDIATE DELIVERY

ALSO CANADA'S LOWEST PRICE 4-DOOR SEDAN
$3345 DELIVERY VICTORIA

HORWOOD MAZDA
"Service and Satisfaction to Victorians for over 30 years"
8-27
2 LOCATIONS: 810 Johnson—385-1451 Colwood: 1619 Island Highway—478-8211

Saanich angler triple leader in Pedder derby

Albert Albertson, 3426 Bethune, Saanich, is leading in three categories of Pedder Bay's Buzz Bomb derby.

Albertson holds the lead in the ling cod section with a 32:1-pounder, the rock cod section with a 5:7-pounder, and the sea perch category with a two-pound perch.

Mark Colegrave, 1075 Chesterfield, Saanich, has taken over the lead in the chinook section with a 22:7-pounder from the Pedder Bay kelp bed.

Andres Jedinak, 825 Shamrock, Saanich, is leading the coho section with an 8:7-pounder.

Cal Webb, 4325 Metchosin Road, holds the sea bass lead with a 6:6-pound bass.

The derby ends at 3 p.m. Sunday.

Friday's King Fisherman column stated that John Youson, 787 Revilo Place, Langford, was the Colonist subscriber with the heaviest river trout other than steelhead or rainbow, a 4.7-pound brown trout from Cowichan River. Unfortunately, this information was incorrect.

Ken Knadle, 6250 Sooke Road, Sooke, holds the lead as the Colonist subscriber with the heaviest river trout other than steelhead or rainbow, with a 5.2-pound cutthroat from Sooke River. Knadle is in line for the $50 gift certificate and two gallons of paint from Color Your World.

Latest King Fisherman entries:

COHO

Brentwood Boat Rentals
R. Garside, 618 Foul Bay Road; 6.0, McKenzie Bay, Strip Teaser.
Tom Beattie, 2614 Dean Avenue; 5.8, Bamberton, Herring Strip Teaser.
Colonist
C. Cammiade, 119 Helmcken Road; 7.0, 6.8, 6.0, Gold River, Strip Teaser.
Cheanuh Marina
Christopher Fox, 543 Linden Avenue; 7.0, Trap Shack, Hetu Shrimpy.
Rick Lascelle, 825 Goldstream; 9.0, Bedford Island.
J. Lukas, 517 Allendale; 6.8, Church Rock, Pirken lure.
Dave Marsh, 1580 McMorran; 6.0, Beechey Head, Strip Teaser.
K. Cottingham, 836 Brock Avenue; 13.5, Trap Shack, anchovy.
Garry Johns, 2838 Bryn Maur; 13.6, South Bedford Island, Strip Teaser.
Wally Ormiston, 611 Kelly Road; 6.8, 5.8, 7.0, Beechey Head, Strip Teaser.
Randy Lee, 1781 North Dairy; 5.0, Beechey Head, minnow.
E. Peterson, 214 Maddock Avenue East; 7.0, Beechey Head, plug.
John Francois, 3842 Carey Road; 8.8, Beechey Head, Strip Teaser.
Wicker Watt, 772 Lagoon Road; 5.8, 5.0, Bedford Island, Strip Teaser.
Graham Darrell, 3925 Shelbourne Street; 6.0, 5.5, 5.0, Trap Shack, hootchie.
E. Yarwood, 1147 Quadra; 8.8, 5.8, 5.0, Beechey Head, Strip Teaser.
Brian Savage, 6316 Thornaby Way, North West, Calgary, Alberta; 8.9, 10.2, Bedford Island, Strip Teaser.
Katerina Marios, 3855 Merriman Drive; 8.0, 7.0, 5.0, 5.0, Beechey Head, anchovy.
Rick Lascelle, 825 Goldstream; 5.0, 5.0, 5.8, Church Rock, anchovy.
Viktor Kangro, 3661 Crestview Road; 5.8, 5.0, Beechey Head, anchovy.
R. J. Oldfield, 1238 Union Road; 8.5, Bedford Island, anchovy.
G. Keddie Jr., 691 Richmond Road; 8.8, Aldridge Point, Flashtail.
Michael Monteith, 402 Hendon Drive, North West, Calgary, Alberta; 6.9, Beechey Head, Strip Teaser.
Marnie Lunn Sanders, 3326 Richmond Road; 5.8, Trap Shack, minnow.
Bruce Cryer, 1615 McMorran; 5.0, Beechey Head, Strip Teaser.
Jack Semenowich, 2905 Mount Wells Drive; 5.0, Becher Bay, hootchie.
Gary Cronk, 2789 Winster; 10.0, Beechey Head, Super Strip Teaser.
Bob Tower, 1051 Wollaston Street; 7.8, Aldridge Point, Strip Teaser.
Bruce Cook, 572 Whiteside Street; 6.5, 6.0, Beechey Head, minnow.
George Bevis, 2056 Frederick Norris Place; 6.0, 5.5, 5.0, Aldridge Point, anchovy.
Taison Tent and Trailer Park
J. G. Leveille, St. Stanselme, Quebec; 7.4, Point Holmes, Strip Teaser, 5.8, Point Holmes, Strip Teaser.
Brian MacLean, 3020 Oakdowne Road; 5.5, Point Holmes, hootchie.
F. Derrien, 1564 Balsam, Comox; 8.7, 6.11, Point Holmes, Strip Teaser.
Walt Edinglands, 1043 2nd Street, Courtenay; 5.8, Point Holmes, Buzz Bomb.
John Spence, 15033 Camary Drive; 6.2, bell buoy, Herring Strip Teaser.
Don Knight, Point Holmes; 5.9, Point Holmes, Flashtail.
E. Hoglin, 876 3rd Street, Courtenay; 5.0, Point Holmes, Strip Teaser.

SPRING (CHINOOK)

Sunny Shores Resort
Ken R. Stewart, 3324 Hazelwood; 28.12, Secretary Island, minnow.
Sooke Harbor Marina
Bill Newman, 1911 Kaltasin, Sooke; 5.4, pink, Secretary Island, blue hootchie and anchovy.
Cheanuh Marina
Christopher Fox, 543 Linden Avenue; 8.0, Trap Shack, Radiant Squirt.
Rick Lascelle, 825 Goldstream; 7.0, Bedford Island.
Doug Casey, 635 Jadel Drive; 8.0, Beechey Head, Strip Teaser.
Bill Cousins, East Sooke; 10.0, Bedford Island, minnow.
Wally Ormiston, 611 Kelly Road; 8.0, Beechey Head, Strip Teaser.
Harry E. Hayes, 5051 West Saanich Road; 7.0, Trap Shack, Minnow Teaser.
Tom G. Hayes, 655 Goyette; 21.0, Trap Shack, Minnow Teaser.
Bruce Cook, 572 Whiteside; 23.8, Beechey Head, minnow.
W. S. Coupland, 2648 Sooke Road; 16.0, Beechey Head, Strip Teaser.
J. B. C. Smith, 1669 Myrtle Avenue; 15.0, 7.0, 5.8, Beechey Head, anchovy.
Randy Lee, 1781 North Dairy; 15.0, Beechey Head, minnow.
Steve Godo, 1020 Topaz Avenue; 25.8, 6.0, Trap Shack, anchovy.
E. Yarwood, 1147 Quadra; 5.0, Beechey Head, Strip Teaser.
Mel Padget, 3281 Fulton Road; 21.0, Aldridge Point, anchovy.
Rick Lascelle, 825 Goldstream; 18.0, Church Rock, anchovy.
R. J. Layfield, 1238 Union Road; 9.8, 6.0, Bedford Island, anchovy.
Jack Semenowich, 2905 Mount Wells Drive; 5.0, sockeye, Church Rock, anchovy.
Anna Semenowich, 2905 Mount Wells Drive; 6.0, sockeye, Church Rock, hootchie.
Norman Teng, 2816 Shakespeare Street; 7.8, Trap Shack, anchovy.
Bruce Cryer, 1615 McMorran; 8.8, Beechey Head, Strip Teaser.
W. Metz, 2439 Selwyn Road; 40.0, Beechey Head, minnow.
Belmont Park Fire Hall
Barbara Gibson, 2912 Dickerson Place; 26.0, Esquimalt Harbor, Krippled K.
Brentwood Boat Rentals
A. Stewart, 1050 Holly Park Road, R.R. 1, Brentwood Bay; 6.3, Henderson Point, Super Strip Teaser.
R. E. Braidwood, 238 West Gorge Road; 13.6, 5.3, 5.0, 15.4, McKenzie Bay, Strip Teaser.
Walt Poehlke, 126 Ladysmith Street, 7.0, Bamberton, plug.
Philip Giesbrecht, 7212 Peden Lane, Brentwood Bay; 7.4, 5.2, Coles Bay, Strip Teaser, 5.4, Willis Point, Strip Teaser.
Kathy Kirk, R.R. 7, Munns Road; 8.12, Coles Bay, Strip Teaser.
Cyril Robins, 1157 Verdier Avenue, Brentwood Bay; 5.11, Boulder, Strip Teaser.
Peter Stephenson, 5739 Old West Road; 7.8, 6.8, 6.4, Coles Bay, Uncle Tom's Strip.
Eugene Boyko, 1656 Parkside Drive; 5.0, Coles Bay, Strip Teaser.
Deep Cove Marina
Ken Simms, 1224 Balmoral, Apartment 31; 12.8, Wain Rock, mooching.
Adam Ozero, 419 Walter Avenue; 10.8, East Point, Strip Teaser.
Colonist
F. Gillespie, 119 Helmcken Road; 20.0, 16.8, 6.8, sockeye, Tofino, anchovy.

TYEE

Colonist
C. Cammiade, 119 Helmcken Road; 36.0, Gold River, Strip Teaser.

LAKE TROUT

Shady Willows Resort
John Tateham, 1295 Glyn Road; 1.4, St. Mary Lake, Willow Leaf and worm.

SMALL-MOUTH BASS

Shady Willows Resort
John Tateham, 1295 Glyn Road; 1.0, 1.8, St. Mary Lake, Willow Leaf and worm.

King Fisherman

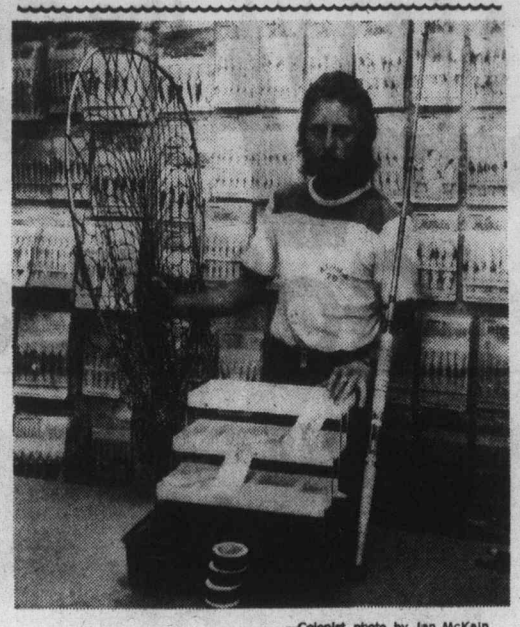

—Colonist photo by Ian McKain

DAVE WINGATE, of Wilson and Lenfesty, displays complete salmon outfit which is one of the major hidden weight prizes in King Fisherman Contest.

Californian out in front

DENVER (AP) — Jane Renner of Mission Hills, Calif., fired a four-under par 68 Friday for a one-stroke lead after the first round of a $50,000 Ladies Professional Golf Association tournament.

The Californian's score of 34-34 led a parade of sub-par rounds over the par-72 Green Gables Country Club course in the 54-hole tournament.

Fifteen golfers broke par in the first round of the tournament, and another six matched par.

Tied for second place going into today's second round with 69s were Sandra Palmer of Palm Springs, Calif., and Sandra Burns, a Pittsburgh, Pa., pro.

Japan-U.S. final set

WILLIAMSPORT, Pa. (UPI). — Campbell, Calif., scored three runs in the sixth inning, one of them on a leadoff home run by relief pitcher Paul Sargis, to defeat Richmond, Va., 3-0, Friday and advance to the finals of the 30th annual Little League world series.

Campbell will now meet Tokyo, whose pitchers have hurled two straight no-hit shutouts in the final today.

JIM and BARRY INTERNATIONAL KNIVES
574 YATES ST. 383-2422
8-27 (across from the Post Office)

Jim Tang's team.
More than just the scores.

Want authoritative background on that game the night before? You'll find it each morning in the Daily Colonist.

Jim Tang has been Sports Editor here for 32 years. And, along with his team of sports writers and analysts, he's bringing you a wealth of experience. And information.

It's the first section a lot of people turn to each day, and with good reason.

Don't start the day without it!

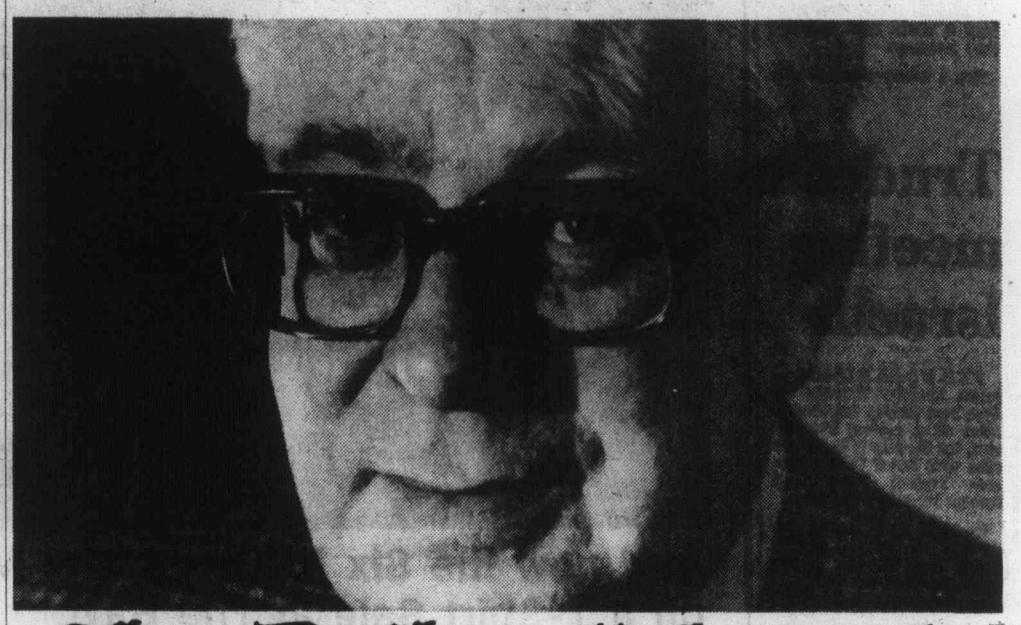

The Daily Colonist.

Elk Lake Garden Centre
5450 PAT BAY HIGHWAY — Just Beside Elk Lake

OPEN: MONDAY to SATURDAY 9 to 8
SUNDAY 9 to 5

Take advantage of our summer rains and plant up those bare spots before the real rains and cold nippy weather strikes.

GOOD SELECTION OF EVERGREENS
Junipers ..... 1 gal. 2.99
Sequoia ..... 5 gal. 16.99
Weeping Sequoia ..... 2 gal. 9.99

PERENNIALS
— SOME IN FULL BLOOM
Thalictrum — Meadow Rue
Japanese Anemone
Hardy Fuchsia — Giant Rhubarb

HOUSE PLANTS
Baskets 7.95
Dieffenbachia 3.49
Staghorn Fern 2.49

Small selection of TRUE ALPINES
Saxifraga — Oxalis
Dianthus — Asperula

master charge — CHARGEX
8-27

the Bay

Lightweight Pfaff is loaded with features to help you sew easily and expertly

Pfaff 1199 has practical free arm for tubular articles of clothing. It sews forward, backward, it darns, embroiders, hems, mends, finishes edges, sews cording seams, sews on buttons and buttonholes. And its operation is simple thanks to the master dial which can be set for many combinations of stitches by pushing a button. Zigzag stitches, straight, elastic stitch, triple, blind, hem and overlock stitch plus other stitches, too.

$589

Sewing Machines, Fourth Floor

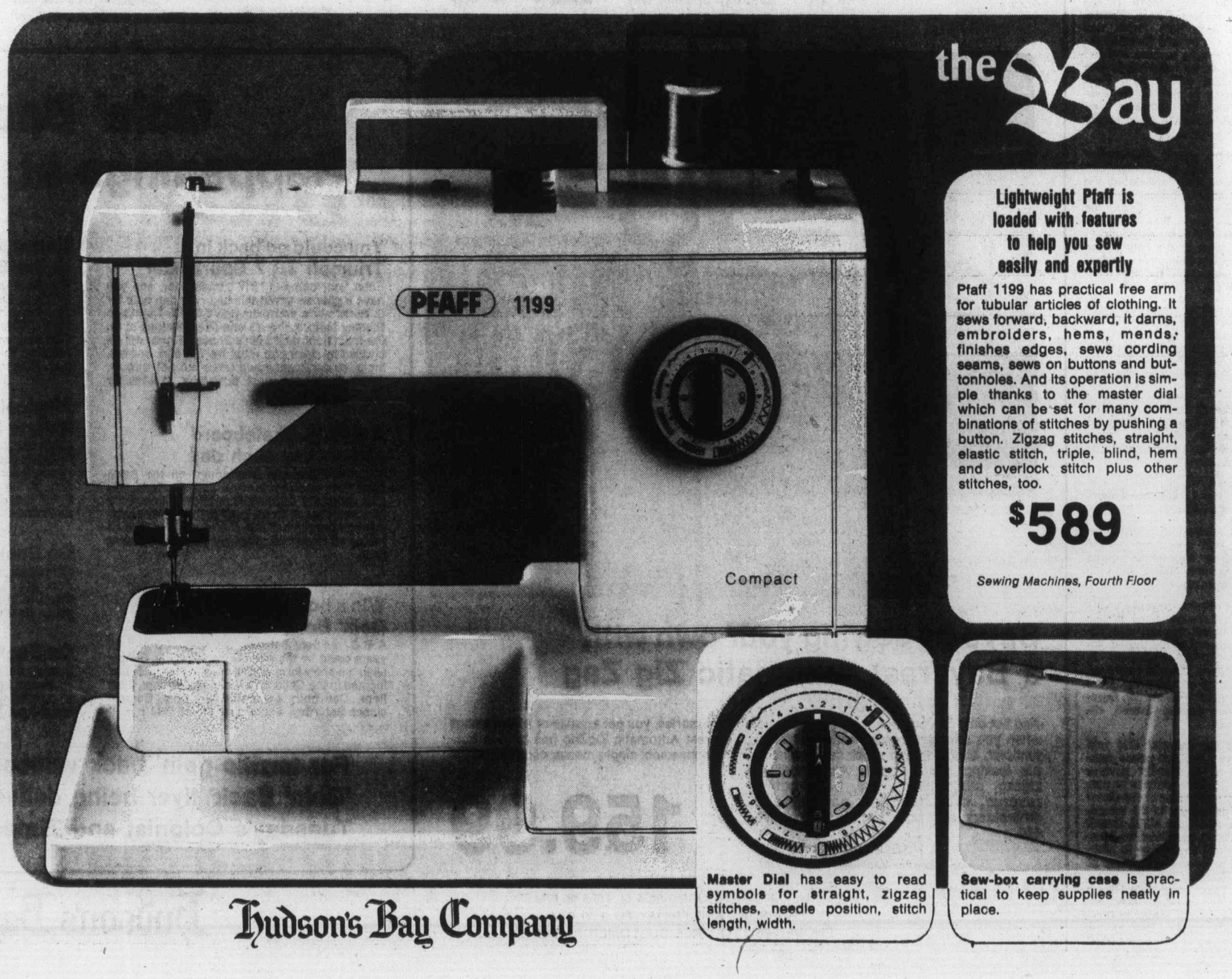

Master Dial has easy to read symbols for straight, zigzag stitches, needle position, stitch length, width.

Sew-box carrying case is practical to keep supplies neatly in place.

Hudson's Bay Company

'White Eskimo' in trouble with U.S. immigration

BARROW, Alaska (AP) — A Scotsman transplanted to Alaska's North Slope after 18 years in the Canadian Arctic has gained a reprieve in his conflict with U.S. immigration officials.

Duncn Pryde originally was asked to leave America's northernmost community Aug. 15 after U.S. Immigration and Naturalization Service officials determined that he is in this country illegally and has been for some time."

That deadline has been extended to Sept. 15, permitting him to prepare for residency in Barrow.

Pryde apparently is the only white man on the North Slope able to speak with native inhabitants in their language.

The 39-year-old Canadian landed immigrant arrived in North America as an employee of the Hudson's Bay Co. He lived and worked among Eskimos in Northern Canada, sharing their language and customs. Pryde wrote Nunaga, a book about his Arctic experiences, a couple of years ago.

Pryde arrived at Barrow last year to teach the Eskimo language at Inupiat University. He has been director of the Barrow council on Alcoholism for the past month and is consulting linguist for the North Slope Borough School District.

"They call me a Canadian Eskimo," Pryde said. "Even though I don't look it at all, people keep asking me if my mother and father are Eskimo because it's so unusual to hear a white man speaking their language.

'It's a totally different way of life," the veteran northerner said. "I just knew I loved the Arctic the moment I saw it. Now I think I'm much more at home with Eskimos than whites.

"Most white people look at the Arctic as hostile, but the Eskimos taught me to look at it as friendly — to live with the land, not off it," he said.

Inupiat University President James Milne said the school had misinformed Pryde of visa requirements.

"If there was an error, it was on the part of the university, not Duncan," he said. "It would be a shame and it would be unjustiable if he had to leave."

Immigration District Director Joel Rogers disagrees. "It is up to the alien to obtain a visa," he said. "It was a slip-up on the part of Mr. Pryde, not the university."

The Scotsman's difficulties with the U.S. Immigration and Naturalization Service began as soon as he crossed the border into Alaska. Due to a misunderstanding at the university, he lacked the proper visa but was admitted anyway.

The problem was expanded when the school failed to forward his visa application and compounded when he left the school in February after a disagreement over wages.

Rogers said the deadline extension will permit Pryde to get a firm job offer from the school district and certification from state and federal labor departments. However, he said Pryde will be required to leave the United States for several months to obtain an immigrant visa.

Pryde said he is delighted with Rogers' decision and is optimistic about his future on the North Slope.

Trudeau meeting Israelis

JERUSALEM (CP) — Prime Minister Trudeau arrives here Sunday for what is billed as a private four-day visit, but the stay is to include talks with Israel Prime Minister Yitzhak Rabin and Foreign Minister Yigal Allon.

Trudeau, accompanied by his wife Margaret, is due to arrive from Jordan, where they have been the guests of King Hussein and Queen Alia.

Spokesmen for the Canadian Embassy and the prime minister's office have disclosed few details of the visit, Trudeau's first as prime minister.

A dinner in Trudeau's honor will be held Sunday at Rabin's residence here. Formal talks with both Rabin and Allon will be held Wednesday.

Diplomatic sources say the talks will be informal. Israeli ministers will explain their positions in the Middle East conflict. On Monday and Tuesday, the Canadian couple will tour privately.

Public events Wednesday will include a visit to Yad Vashem, the memorial to the six million European Jews killed by the Nazis during the Second World War. The Trudeaus also are expected to visit some of the holy places in the Jerusalem area, including Bethlehem and the Wailing Wall.

Newspaper reports here have said the couple will visit Massada, a fortress on the Dead Sea unearthed by Israeli archeologists, and Elat, a seaport and resort on the Red Sea.

Although the visit is characterized in diplomatic language as private, the Israeli press already has commented on its significance.

Davar, which usually supports the Labor government, said in a editorial:

"It is hoped his private visit here will contribute to the friendship and the deepening of the understanding (between the two countries)."

The newspaper says Canada has not always acted in line with Israeli opinion, especially in regard to the United Nations Habitat conference in Vancouver. Canada permitted the entry of observers from the Palestine Liberation Organization despite Israeli objections.

But the editorial also said Trudeau "as the prime minister of a friendly government, did not hesitate to participate as leader of the Canadian delegation to the memorial services for all 11 Israeli sportsmen murdered in Munich which took place in Montreal prior to the opening of the Olympics."

Trudeau travels to Rome after his four-day stay here and likely will return to Ottawa after Labor Day at the conclusion of his three-week vacation.

Saturday Specials the Bay Goin' back

And now the Six Million Dollar Man on a T-Shirt Sale at The Bay!

Young boys can pretend they're Steve Austin when they wear this crew neck t-shirt with space age decal. 100% cotton in green, blue, gold, white with front picture of the 6 Million Dollar Man. Sizes 4-6X and 8-14.

Saturday Special, only
Boys' Wear, Third Floor

2.49

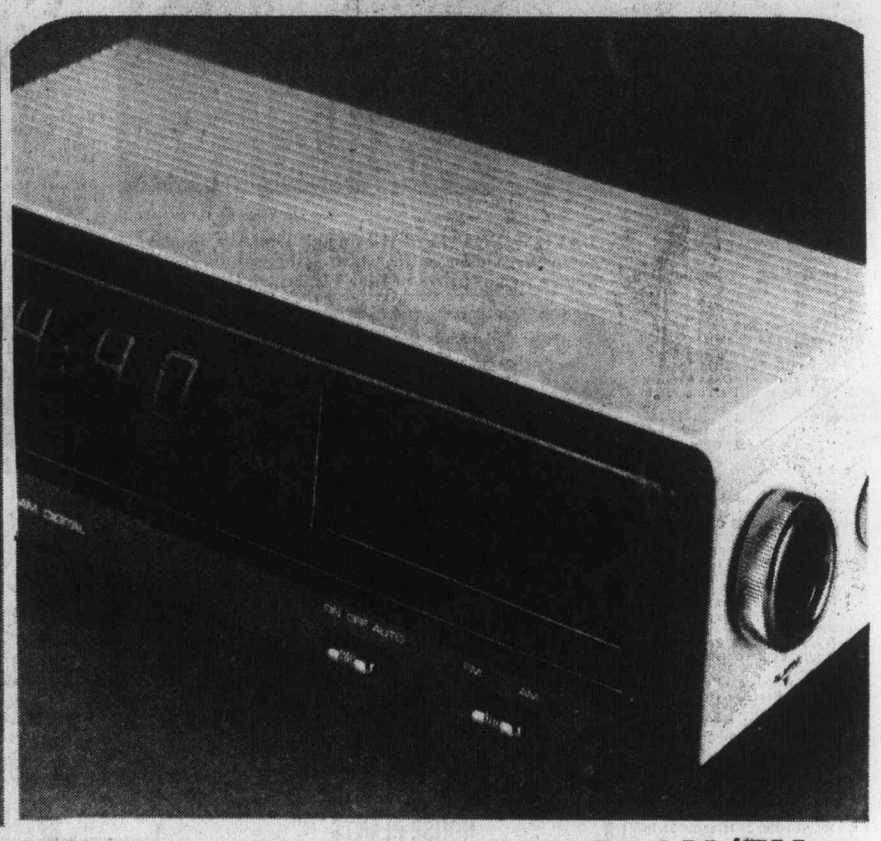

Give your Teenager a Lloyd's AM/FM Clock Radio so he won't sleep in!

Music is the fuel that charges the batteries of most teenagers and this AM/FM clock radio will nudge your teenager awake daily to the Top Ten. Solid-state with lighted slide-rule tuning dial, electronic style digital readout clock, 60-minute sleep switch. White polystrene cabinet. CSA approved. Model JJ9503.

Saturday Special only
Home Entertainment Centre, Fourth Floor

36.99

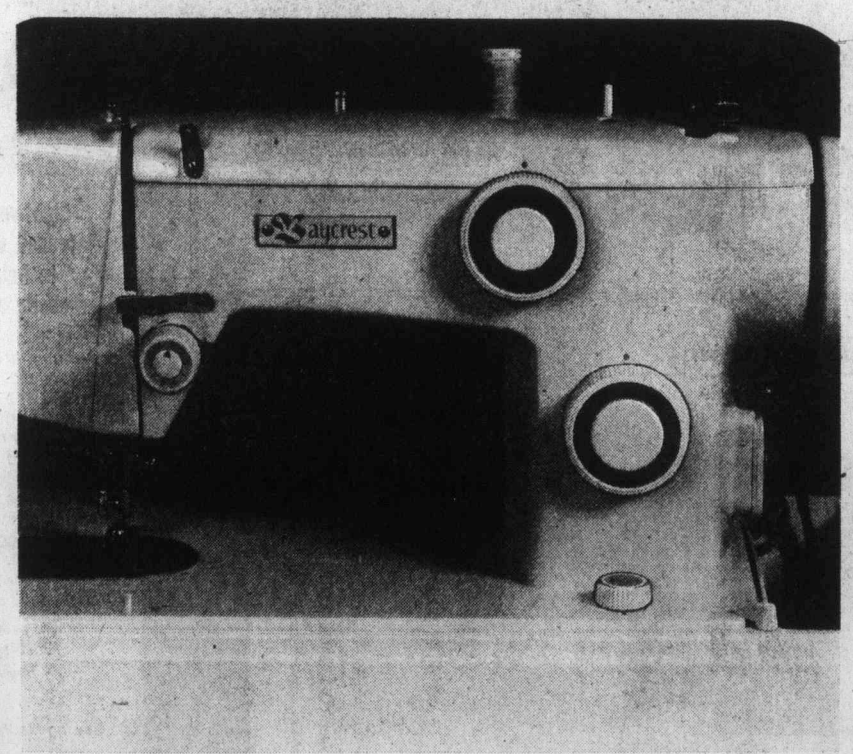

Save by sewing your own with a Baycrest Automatic Zig Zag

And not only do you save on clothing and home accessories, you get a sense of achievement when you sew for yourself and your family. Baycrest Automatic ZigZag has built-in buttonholer, blind hemmer which can be dialed with a convenient single master control and triple locking stretch stitch. Also: multiple zigzag, stitch length dial, push button reverse, drop feed for darning and embroidery and zigzag width control. HB 450.

Saturday Special only
Sewing Machines, Fourth Floor

159.99

Goin' Back Happenings at the Bay

You could go back in a Triumph TR 7 Sports Car
Enter your name in "317", main floor, and you have a chance to win this luxury sedan built for 2. Retail value approximately $6,500. Thanks to Plimley Motors, there's one like it to look at on the main floor near Men's Shoes. Winner will be chosen by draw and must be 16 years or over. Includes car licence and taxes but not auto insurance. Winner must answer a skill-testing question.

A G.W.G. Skateboard given away each day
Visit the Vibrations department on the Bay's third floor and if you are a B.C. resident, you may enter the contest for a prize of one shiny new skateboard to be awarded each day now through September 8th. Prizes are awarded to residents under 16 years by parental consent only.

Win a boy's or girl's Goin' Back outfit
A B.C. resident between the ages of 6 and 12 years could be the winner of a $50 outfit. Simply fill in the entry form and deposit in the ballot box located in the Children's Wear department, third floor. One entry per contestant only. Contest closes Saturday, September 4th at 5:30 p.m.

Dance, Dance, Dance, in the Bay's own Disco
There's a Disco on the Bay's second floor with music by Denny's Canned Music and featuring disc jockeys from Fonzies' and big Mike Gale from CKDA. Giveaways, dance contests and fun Thursday and Friday from 5 to 9 p.m., Saturday, Monday, Tuesday and Wednesday from 12 to 4 p.m. Now through September 4th.

Musical Explosion Contest means Hawaii if you win!
Open to B.C. residents of any age, contest prize includes round-trip air fare for two via Pacific Western Airlines and 2 weeks accommodation only at the Funseeker's Hotel of your choice. Enter the contest in the Record Department, main floor. See full contest rules on display.

Go Back Safely
Participate in the Bike Safety Clinic Monday, Aug. 30; Tuesday, Aug. 31 and Wednesday, Sept. 1, in the Sporting Goods Dept., downstairs, 9:30 to 5:30.

Go Back Beautifully
Bonne Belle brings you beautiful faces in Jeunesse, second floor, Aug. 30, 31 and Sept. 1, 11 a.m. to 4 p.m.; Sept. 2 and 3, 10 a.m.-4 p.m. and 5-9 p.m.; Sept. 4 from 9:30 a.m. to 5:30 p.m.

For terrific goin' back values watch for the 'Goin' Back' flyer being delivered with next Tuesday's Colonist and Times newspapers.

DAILY STORE HOURS 9:30 A.M. TO 5:30 P.M.
THURSDAY AND FRIDAY TO 9:30 P.M.
PHONE 385-1311. FREE CUSTOMER PARKING

Hudson's Bay Company

Island
Financial Centre
435 Trunk Road
Ph. 746-6181
Duncan

The Daily Colonist.

Vancouver Island's leading newspaper since 1858 ★★★

Showers, high 18
Weather Details On Page 2

No. 219 — 118th Year | VICTORIA, BRITISH COLUMBIA, SATURDAY, AUGUST 28, 1976 | *** | 15c Daily, 30c Sunday

Back-to-school display lighters snuffed by 2 shops

Lundgren
. . . 'it slipped through'

By KING LEE
Colonist Reporter

Cigarette lighters in back-to-school displays at four Greater Victoria drug stores have drawn some vocal protests from shoppers and withdrawals from two of the stores.

United Pharmacies, which has about 50 stores in B.C., are running a province-wide back-to-school promotion which inclules Cricket brand lighters.

Gerry Lundgren, owner-manager of the James Bay United Pharmacy at 230 Menzies and president of the B.C. College of Pharmacists, said the display was organized in Vancouver and shipped to all United Pharmacies stores in B.C.

"It slipped through," Lundgren admitted Friday. "I'm sorry about it.

"It's not my intention to promote the use of tobacco. I have teenagers of my own and I'm very anti-smoking."

Lundgren said he removed a lighter sign and the disposable lighters from the display after receiving complaints.

Roy Tucker, manager of the Oak Bay United Pharmacy at 2300 Oak Bay Avenue, was not aware the lighters were in the display. He took a look when contacted by the Colonist Friday and confirmed that they were, indeed, included in the campaign.

"I'm going to do the same," he said when told of Lundgren's move to delete the item.

Jim Swanson, manager of the Colwood United at 1910 Sooke Road, said a protester had a point but that he would not remove the article from the display.

Swanson, who is also the president of the B.C. Professional Pharamcists Society, said it was common practice to include a variety of items in a sale campaign.

"The sale is not something aimed at school students but at the consumer public," Swanson said.

"I'm a non-smoker myself but I think you have to be practical about it.

"I'm not going to change my display, no."

Vern Foord, manager of the Jubilee United at 1775 Fort, could not be reached for comment Friday night but assistant-manager Wayne Booth said he had received one complaint about the display.

"I can see where they can complain," Booth said, "but I think it's being a little picky."

Booth said the lighters were sectioned off and suggested that maybe a sign stating that only persons over the age of 18 could buy them might satisfy the protesters.

He said he would discuss the problem with Foord at the next opportunity.

School trustees all expressed surprise Friday when they learned of the promotion.

"I don't know why you

Continued on Page 2

—AP
Keating and his version of Constable's 'The Haywain'

Master forger fed London art marts

Colonist Wire Services

LONDON — Artist Tom Keating Friday turned the London art world on its head by claiming he and some unscrupulous art dealers placed up to 3,000 fake old-master paintings on the international market centred in London.

Keating, a former housepainter, said in a career of a quarter century he fabricated bogus Rembrandts, Goyas, Gainsboroughs, Constables, Renoirs, Turners and Degases among many others.

The paintings were "hardly worth giving away," he said, and should not have fooled a novice. His aim had been to expose what he called the phoneyness of the art world.

Keating said he made less money from his 25-year career of imitation than he would have done had he stuck to his original trade of painting houses.

Two of his forgeries were sold at Sotheby's salesroom and fetched 15,000 pounds and 9,400 pounds respectively, he said.

Keating, a white-bearded and ruddy-faced man of 59, appeared at a news conference a week after the British Antique Dealers' Association set up an investigative committee to check the authenticity of 13 paintings alleged to be forgeries.

The works, purported to be by 19th century English painter Samuel Palmer, were questioned by Geraldine Norman, art critic of The Times.

Keating claimed them for his own, and said he was encouraged and paid by famous dealers "living in luxury who are great names in the art world."

"I don't want to name them because I don't want my throat cut," he said.

Keating said he was paid only small sums, and discovered the paintings were being sold within days in the fashionable galleries for hundreds of pounds.

London dealers, he said, arranged for a name forger to place fake signatures on his work. "They have a man like 'Jim the Pen Man' who goes round the galleries every month," he said.

Builders weigh second lockout

—CP

Handled with care

Barbara O'Hara, a nurse at Portage la Prairie, Man., general hospital, comforts elderly patient Mrs. Elizabeth Peters following a fire which forced evacuation of the hospital. Mrs. Peters is one of 35 extended care patients now in makeshift facilities at nearby school.

VANCOUVER (CP) — Construction Labor Relations Association spokesman said Friday the group is considering a lockout in answer to a strike by the plumbers union.

Chuck McVeigh, association president, said the association will meet next week to discuss the strike and said a lockout "is a possibility; there are 15 contractors shut down and 150 jobs affected."

McVeigh would not comment on what form such a lockout would take — industry-wide or local.

Another lockout would be the second in this round of negotiations. The industry responded with a lockout when the cement masons and the carpenters unions went on strike at the end of June. The strike-lockout lasted 37 days.

The plumbers went on strike last week to back their claim for free downtown parking. The association has resisted, saying it would have to give in to all unions if it gives in to the plumbers.

The basic trades group of seven unions indicated to the association Friday that they have accepted the contract recommendations of industrial inquiry commissioner, Jim Kinnaird.

"We are now seeking a little light," said McVeigh. "The bulk of the trades have now accepted." He said the association has made agreements with the sheetmetal, roofers, electrical, heat and frost, machinists and cement masons unions.

There is still no agreement with the plumbers, boilermakers and elevator workers. Major problem is solution of the plumber strike.

The union has not expanded picketing to job sites.

The Kinnaird report recommended pay increases of 11.6 per cent to 13.6 per cent on base rates ranging from $9.50 an hour to $12.19 an hour.

Volcano bursts from sea

HONOLULU (UPI) — A volcano was reported bursting from the Coral Sea, between Queensland and the Solomon Islands Friday, spewing ash 200 feet into the area and churning the waters for miles around. The report came in a radio message from the captain of the 1,100-ton British freighter Pacific Voyager.

The fragmentary radio reports said the volcano had "generated some unusual wave action in the area."

Soviets 'duping world' on whaling intentions

VANCOUVER (UPI) — Canada's most outspoken environmental organization Friday accused the Soviet Union of duping the world on whaling and demanded the immediate ouster of the Canadian representative on the International Whaling Commission.

Greenpeace Foundation President Bob Hunter, in a radio-telephone call from the North Pacific, accused Dr. Robert Martin of being a "bumbling fool or Machiavellian schemer" for having "slavishly gone along with Soviet lies" on whaling.

"Moscow has admitted it never intended even to attempt to maintain a so-called sustainable yield," Hunter said. "It's quota system is just a fraudulent masquerade to disguise the fact that Russia's bosses intend to go on wiping out whales until there aren't enough left to make whaling worthwhile.

"Canada, like so many other nations who are members of the International Whaling Commission, has been played for a sucker by phony Russian statements or has knowingly accepted a transparent lie.

"This means that Canada's so-called representative at the commission, D. Martin, is a bumbling fool or a Machiavellian schemer."

"He is a stumbling bureaucrat who is completely out of touch with reality and this puts the Canadian government equally out of touch with reality," Hunter said.

Hunter made the call from the Greenpeace 7, a former Canadian navy minesweeper, heading for port on Vancouver Island after harassing a Soviet whaling fleet in the pacific for more than a month.

The call followed two sharply-conflicting statements this week on Soviet whaling intentions.

Nikolai Makarov, Charge D'affaires of the Soviet Embassy in Ottawa, said in Vancouver Wednesday the Soviet Union planned to stop whaling within two years. But a swift denial was reported from a Soviet fishing ministry official in Moscow.

Heroin trio sentenced to labor camp

MOSCOW (AP) — The Moscow People's Court Friday ordered eight, seven and five year terms in labor camp for three Americans who admitted smuggling nearly 63 pounds of heroin into the Soviet Union.

The three-judge panel sentenced ringleader Gerald Amster, 33, of New York City to eight years in a labor camp.

Dennis Burn, 26, a burglar alarm installer from Whitestone, N.Y., received seven years and Paul Brawer, 31, a building manager from Las Vegas, Nev., five years.

Inside

Taste for women led to tragedy
—Page 28

Background	5
Bridge	31
Classified	29-44
Church	26, 27
Comics	25
Crossword	32
Editorials	4
Entertainment	18, 19
Family	22, 23
Finance	8-10
King Fisherman	47
Marine Calendar	11
Provincial Court	11
Sports	13-17
Television	30

RAINDROPS FALL ON LONDON

'It's no good to anyone —but it's nice to see'

LONDON (AP) — Rain fell on drought-stricken London and southern England for the first time in 38 days Friday, but it provided Britons with little more than a moral victory in their battle against the country's worst drought in 500 years.

"It was hardly enough to wet the dust," a weather bureau official said. "It's no good to anyone, but it's nice to see it."

Less than one millimetre of rain fell on most areas of the parched south, although about 1.2 mm. was recorded at Manston, south of London.

"We need at least 20 inches to bring us back to normal, said Lord Nugent, chairman of Britain's National Water Council. "That's an exceptionally heavy rainfall and we rarely get anything like that — even here. The first five or six inches would simply be soaked up by the parched ground and do little to replenish supplies."

In Belgium, which is suffering almost as severe a drought as Britain, the first rain in almost a month fell Friday and more was predicted for the weekend.

However, the Royal Meteorological Office said rainfall amounts were so slight as to have little effect on the country's worst drought in a century.

In the first six months of this year, only about 340 mm. of rain fell in England and Wales, about one-third the average rainfall for the period during the last five years.

At London's Heathrow airport Friday, airline staff and passengers rushed out of terminal buildings and applauded the cloudy heavens during a four-minute shower.

Housewives in the west London suburbs of Wembley ran into their yards with buckets and plastic containers to catch rainwater. Hardware stores have experienced a sharp increase in sales of all kinds of containers in recent weeks as Londoners prepare for water rationing.

Storms damage Toronto houses

TORONTO (CP) About 10 houses were damaged in northeast metropolitan Toronto Friday after short storms brought hail, downpours and strong gusting winds.

The winds lifted a roof from one house, moved another off its foundation and severely damaged roofs on several streets. Many large trees were uprooted.

Heavy rain was reported in Scarborough, flooding roads, railway underpasses and slowing rush-hour traffic on Highway 401.

Flooded transformers cut electricity in several areas, including television station CFTO of the CTV network.

Hail was reported in the Toronto borough of North York and Buttonville, a community north of Toronto.

A spokesman for Environment Canada said isolated thunderstorms which occurred throughout most of southern Ontario on Friday will end late today and that temperatures will be cooler.

Mental appeal rules

The provincial government has drawn up regulations for appeals by patients in mental institutions who want to get out.

People committed to mental institutions in B.C. have had the right to appeal their cases since 1973, but until now there has been no formal procedure for appeal.

The new regulations under the Mental Health Act are to be made available to patients in mental institutions and allow patients to make a new appeal every six months.

Food down, nutritious food up

OTTAWA (UPI) — Food costs in August were down for Canadians buying food according to regular purchasing patterns but up for the family eating nutritiously, the Anti-Inflation Board said Friday.

The board said its standard food index, based on food items that reflect actual Canadian food purchasing patterns, showed prices declined 0.9 per cent between mid-July and mid-August to settle at levels equal to those a year ago.

But, the "cost of a nutritious diet for a family of four rose to $43.44 (per week) this month, an increase of 29 cents over the average cost of the diet for the May-July period."

The board said that in computing the second index of food costs "the actual dollars and cents of eating a well-balanced diet are calculated. The nutritious basket is comprised of food items that would provide a family of four with an economical and nutritious diet for a week."

Referring to the standard food index, the board said "substantially lower beef, sugar and fresh vegetable prices were major contributors to the decline in the four weeks from mid-July to mid-August.

"The impact of these was partially offset by increases in the price of fresh fruit, eggs, coffee, cereals and bakery products.

"On an annual basis, prices for beef, sugar, fats and oils, fresh vegetables and pork are lower than a year ago; while prices for eggs, other meats, fish, cereal and bakery products, beverages and dairy products are higher."

The AIB said beef was mainly responsible for the decline on both monthly and annual basis but added "for the remaining months of the year it is likely that consuemrs will have to pay more for beef than the current 'bargain basement' levels."

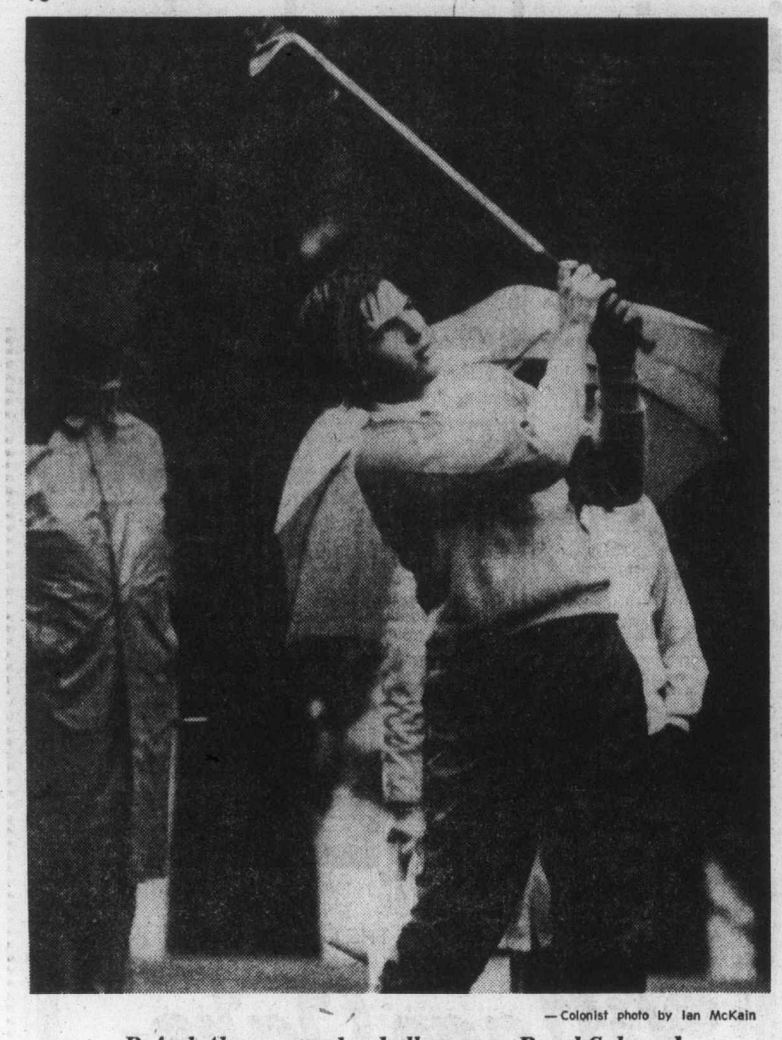

— Colonist photo by Ian McKain

Rafael Alarcon strokes ball at soggy Royal Colwood

Mexican junior regains lead as Mick suffers bogey woes

By JIM TANG

They played the third round of the Canadian Amateur golf championship on a wet track Friday, and out of it came additional evidence that Rafael Alarcon is for real and another reminder that Doug Roxburgh is forever close.

Both could have been trailing Victoria's Dr. Dave Mick, but the way it is the Mexican junior champion heads into the last round today with a lead and the two-time winner from Vancouver is only a stroke away. Mick is next at 218.

It looked for a long time as if Friday's biggest story at Royal Colwood would be produced by Mick. He had three-putted for a bogey on the fourth hole and just failed with a good chance for a birdie on the 13th, but when he stepped up to hit the 16th tee he was in the lead and needed only to par in to tie the competitive course record of 67.

But disaster in the form of three successive bogeys struck there for the fellow who may be Victoria's newest dentist, and Alarcon, whose 69 was the only sub-par score in Wednesday's opening round, went on to regain the lead with a 54-hole count of 215.

His 71 was beaten twice and equalled seven times on Friday, but it was probably the most impressive round of the day.

Alarcon is a confounding golfer. His scrambling 69, produced despite eight missed greens, brought immediate predictions that he would soon be back in the pack, but the pleasant 18-year-old from Guadalajara seems to have a quiet aplomb which belies his age and experience. But then if he didn't have it, he wouldn't be where he is.

There has been nothing dull about the way Alarcon has played in this tournament. He has shown that he can hit it long enough and hit it straight enough, but Alarcon doesn't often make routine pars.

He does, however, have routine rounds. And Friday's was another example although he was pleased with his game off the tee and felt that it was the best of his three trips around Royal Colwood.

It was, as usual, exciting. It isn't often that anyone can score a 71 at Royal Colwood without a birdie, but then Alarcon kept himself busy saving par.

He showed how he does it on the 18th when he pulled his drive into the trees and had to sacrifice a shot to get on the fairway. It left him more than 100 yards from the putting surface, but no matter. He dropped his third shot within three feet and made no mistake with the putt.

Alarcon said it was his only bad drive, but he did have some trouble with his second shots, and the 18th was his third successive escape. He hit off the 16th with a one-iron but didn't do too well with a four-iron on his try to reach the green. But he wedged within four feet for the par, and he ran down a 20-foot putt on the 17th after his second shot had found sand.

Alarcon's failure came on the eighth, where he missed the green and then missed an eight-foot putt.

Roxburgh had to rally to stay on Alarcon's heels. The B.C. champion took a double-bogey six on the third hole when he failed to clear the ditch, he missed greens on the ninth and 11th to four over par, and things didn't look at all good when he missed the green on the 12th.

He got it together there, chipping within four feet to save par and then putting an eight-iron shot within a foot on the 13th for his first birdie. He closed in on the 18th by making good with a 12-foot putt.

Mick's late skid resulted from bad tee shots on the 16th and 17th and three putts on the 18th.

While Alarcon, Roxburgh and Mick jockeyed for the lead, defending champion Jim Nelford of Vancouver, who finished with an 18-foot birdie putt, stayed within striking distance by carding a 71.

That put him at 219 and in fourth-place tie with Alberta veteran Keith Alexander, who started the round tied for the lead with another former champion, Jim Doyle of Winnipeg. Alone at 220, after a 72, is 1961-champion Gary Cowan of Kitchener.

The 46-year-old Alexander had most of his troubles on the greens and went six over par. Doyle did even worse in the steady drizzle, carding a 78 as he failed to recover from a start which brought a bogey on the first hole and a double-bogey on the third.

Ken Floyd, a former Victorian who is now Royal Colwood's Prince George member, and New Jersey's George Haines and Steve Barry of Vancouver, were others who didn't take to the soggy conditions. All shot 76 and dropped from a contending to a long-shot position, Floyd six strokes away and Barry and Haines needing a gain of seven.

Also seven strokes away is Qualicum's Ross Logan, who had one of the day's two par 70s.

Although the course was getting soggy at day's end and the 16th green became a bit mushy for the late starters, the 19 golfers at 223 or better had a better combined score than they did on Thursday. Twelve improved their score by a total of 16 holes and the other seven lost a combined total of 28 strokes — Alexander, Doyle and Floyd accounting for 20 of them.

There was no hole-in-one Friday, but Mexican-champion Juan Estrada produced an even better shot when he eagled the 12th with a three-iron. It helped him to a 71, but he was 154 after two rounds and is still 10 strokes in hock.

★ ★ ★

Rafael Alarcon, Mexico	69-75-71—215
Doug Roxburgh, Vancouver	70-74-72—216
Dave Mick, Victoria	**74-74-70—218**
Keith Alexander, Edmonton	74-69-76—219
Jim Nelford, Vancouver	72-76-71—219
Gary Cowan, Kitchener	73-75-72—220
Ken Floyd, Prince George	75-70-76—221
Jim Doyle, Winnipeg	72-71-78—221
George Haines, New Jersey	74-72-76—222
Steve Berry, Vancouver	71-75-76—222
Bob Mitchell, Vancouver	73-74-75—222
Ross Logan, Qualicum	77-75-70—222
Jerry Anderson, Inglewood, Ont.	75-76-71—222
Robbie Jackson, Montreal	76-76-71—223
Gary Kullman, Winnipeg	75-77-71—223
Graham Cooke, Dorion, Que.	74-75-74—223
Muncie Booth, Vancouver	75-73-75—223
Bob Street, Bolton, Ont.	74-76-73—223
Alfred Johns, Florida	74-75-74—223
John Russell, Vancouver	77-72-75—224
Ken Wassien, Calgary	75-72-77—224
Ken Walchuck, Moncton	77-76-71—224
Mike Zichy, Kitimat	74-78-72—224
Tom Rippon, Vancouver	77-74-73—224
Doug Silverberg, Calgary	76-75-73—224
Juan Estrada, Mexico	78-76-71—225
Kerry Short, Fonthill, Ont.	81-72-72—225
Gerry Kitson, Vancouver	75-77-73—225
Gavin Levenson, South Africa	75-75-75—225
Cec Ferguson, Victoria	**76-74-75—225**
Kelly Murray, Vancouver	78-74-74—226
Art Carey, Victoria	**77-75-74—226**
Pierre Archambault, Laval	76-75-75—226
Bob De Popolo, Massachussets	76-73-77—226
Don White, London, Ont.	74-75-77—226
Don Griffiths, Vancouver	79-76-71—226
Mike Mealia, Thornhill, Ont.	76-78-72—226
Graham MacIntyre, Armdale, N.S.	76-78-73—227
Pip Steele, Vancouver	81-72-74—227
Greg Olson, Ottawa	76-73-78—227
Fred Kato, Mission	74-75-80—229
Gerry MacMillan, Kingston, N.S.	78-76-75—229
Harry Critchley, Winnipeg	76-77-76—229
Dave Webber, Dartmouth	78-77-74—229
Fraser O'Neil, Calgary	77-77-76—230
Rene Desmarais, Calgary	73-81-76—230
Bill Hobbis, Prince George	77-77-76—230
Paul Davis, Calgary	74-79-77—230
Kelly Roberts, London, Ont.	75-78-77—230
Keith Swetnam, Victoria	**78-72-80—230**
Wally Goodwin, California	79-73-79—231
Brad MacLeod, Jasper	78-72-81—231
Russ Jordan, Vancouver	75-79-77—231
Len Brayton, Calgary	80-73-78—231
Mike Brown, Hull	75-80-77—232
Laurie Kerr, Victoria	**72-83-77—232**
John Hardyment, Vancouver	76-76-77—232
Harry White, Vancouver	78-74-80—232
Lou Moiner, Woodridge, Ont.	78-73-81—232
Jim Girard, Victoria	**75-78-80—233**
Bill Parker, Winnipeg	76-77-80—233
Mark Slavin, Vancouver	75-75-83—233
John Souter, Calgary	79-75-79—233
Doug Mader, Regina	78-75-81—234
David Kucik, Winnipeg	77-78-80—235
Jim Goddard, Vancouver	77-78-80—235
George Rogers, Sherwood, P.E.I.	78-76-82—236
Harold Pasechnik, Calgary	75-76-85—236
Doug Stewart, Vancouver	76-78-83—237
Ron Hungle, Nanaimo	77-78-83—238

Bakers trailing by two

NEW WESTMINSTER — Burnaby Cablevision followed the same pattern Friday as they took a 2-0 lead in the best-of-seven Western Canada Major Junior Lacrosse League final.

John Krgovich scored five goals and Burnaby came from behind to down Victoria McDonalds, 20-14, before a crowd of approximately 1000 at Queens Park Arena.

The third game is 8 p.m. Sunday at Esquimalt Sports Centre and the fourth game is Tuesday at Queens Park.

McDonalds general manager Bob Reid said the game was similar to the opener Tuesday at Esquimalt. McDonalds led 7-3 in that game but wound up losing.

Victoria led 8-4 after one period Friday. They outplayed the defending champions in the first half of the game and found starting goaltender Rod Bannister easy to beat.

But as in the first game, Bannister was lifted for Jim Greenwell midway through the second period and McDonalds folded. They managed only 17 shots against Greenwell and scored only five goals.

Bannister made 15 stops while Al Radley made 49 saves for Victoria, including 18 in the second period when Burnaby outscored McDonalds 10-3.

Victoria took 11 penalties for 25 minutes compared to eight penalties for 19 minutes for Burnaby and the Mainlanders scored six power-play goals to Victoria's three.

Dan Wilson scored three goals for Burnaby, Eric Cowieson, Randy Delmonico and **Derek** Dickson added two each and Dan Perreault, Ray Mattinson, Paul Delmonte, Mark Schnarr, Hartley Olson and Terry Bingley scored once each.

Leagt scoring champion Kevin Alexander played a strong game for McDonalds, scoring four goals and five assists, while Kevin Kennedy, Gerry Cadwallader, and Dave Lowdon, scored two goals each and Steve Buckley, Doug Angrove, Bob Cool and Steve Hepburn scored one goal apiece.

Burnaby has won the title the last two seasons, downing McDonalds in seven games in last year's final.

But Peterborough Gray-Munros, who evened their Ontario final with Bramalea Excelsiors at 1-1 with a 16-14 win Friday, defeated Burnaby in the last two Minto Cup finals.

Jones earns 20th win

Randy Jones, who had lost five of his previous six outings, Friday night became the first major league pitcher to win 20 games this season with a six-hit 2-0 triumph for the San Diego Padres which dealt the Montreal Expos their 12th straight loss.

The Padres left-hander, who also won 20 in 1975, is the first pitcher to turn in back-to-back 20-win seasons in the National League since 1971-72 when Ferguson Jenkins, Tom Seaver and Steve Carlton turned the trick.

Jones, who has lost nine and is considered a prime contender for the Cy Young award, got both runs in the fourth on RBI doubles by Mike Ivie and Fred Kendall after a single by Dave Winfield.

The complete game was Jones' 22nd in 32 starts and the shutout was his fifth of the year and the 13th in his career. He needed just 90 pitches to tame the hapless Expos and lowered his earned run average to 2.63.

★ ★ ★

AMERICAN LEAGUE

Eastern Division

	W	L	Pct.	GBL
x-New York	75	48	.610	—
Baltimore	65	60	.520	11
Cleveland	63	63	.500	13½
Detroit	61	65	.484	16
Boston	60	66	.476	16½
Milwaukee	56	66	.459	18½

Western Division

	W	L	Pct.	GBL
Kansas City	77	50	.606	—
Oakland	68	59	.535	8½
Minnesota	62	66	.484	15½
Texas	58	69	.457	19
Chicago	56	72	.438	21½
x-California	55	72	.433	22

x—Late game not included.

Detroit 041 210 000—8 11 0
Oakland 000 001 000—1 9 1
Ruhle 8-9 and Wockenfuss; Abbott 2-4, Todd (2), Bahnsen (8), Lindblad (9) and Tenace.

Kansas City 000 010 003—4 10 1
Boston 010 131 30x—9 14 0
Bird 11-6, Hall (5) and Stinson; Jenkins 12-11, Pole (8) and Fisk. Home runs—Boston Yastrzemski (18th); Fisk (13th); Hobson (3rd). Kansas City, Stinson (2nd).

Texas 000 000 000—0 7 0
Baltimore 100 000 02x—3 7 0
Perry 12-11 and Fahey; Palmer 18-11 and Duncan.

Minnesota 101 010 000—3 13 3
Cleveland 041 001 10x—7 8 0
Goltz 10-13, Albury (8) and Borgmann; Brown 8-9, Hood (6), Thomas (7) and Fosse.

Chicago 500 000 000—5 9 1
Milwaukee 000 000 011—2 8 1
Ktavec 5-1, Barrios (8) Hamilton and Downing; Slaton 11-13, Sadecki (9) and Moore. Home run—Chicago, Spencer (11th).

NATIONAL LEAGUE

Eastern Division

	W	L	Pct.	GBL
Philadelphia	83	43	.659	—
Pittsburgh	69	57	.548	14
New York	64	63	.504	19½
St. Louis	55	67	.451	26
Chicago	58	71	.450	26½
Montreal	41	80	.339	39½

Western Division

	W	L	Pct.	GBL
Cincinnati	81	48	.628	—
Los Angeles	72	55	.567	8
San Diego	63	67	.485	18½
Houston	63	68	.481	19
Atlanta	58	71	.450	23
San Francisco	56	73	.434	25

Montreal 000 000 000— 0 6 1
San Diego 000 200 00x— 2 5 0
Fryman 10-9, Murray (8) and Foote; Jones 20-9 and Kendall.

Atlanta 100 101 010—4 12 2
Chicago 101 132 100—9 13 2
LaCorte 4-12, Canton (5), Beard (8) and Correll; Bonham 8-10, Sutter (9) and Mitterwald. Home runs—Atlanta, Correll (4th). Chicago, Wallis (5th), Morales (14th).

Los Angeles 200 000 030—5 13 1
New York 000 000 200—2 5 1
Sutton 16-9 and Yeager; Koosman 16-8, Lockwood (8), Apodaca (9) and Grote. Home runs—Los Angeles, Garvey (10th). New York, Grote (4th).

Philadelphia 100 000 000—1 7 1
Cincinnati 101 010 10x—4 8 0
Underwood 9-4, Garber (7) and Boone; Norman 12-4, Borbon (6) and Bench.

San Francisco 001 000 010—2 8 1
Pittsburgh 002 030 00x—5 12 0
Montefusco 13-11, Heaverlo (6), Caldwell (7) and Rader; Demery 8-4 and Sanguillen. Home run—Pittsburgh, Zisk (18th).

St. Louis 000 001 000—1 5 0
Houston 000 200 00x—2 5 0
Rasmussen 5-10, Greif (7), Hrabosky (8) and Simmons; McLaughlin 2-2 and Herrmann.

Sport Today

GOLF

8:30 a.m. — Start of final day of play in Canadian Amateur Championship, Royal Colwood Golf and Country Club.

CRICKET

1:30 p.m. — District Association: Incogs vs. Oak Bay, St. Michaels University School; Cowichan vs. Castaways, Shawnigan Lake.

MOTOR SPORT

6:30 a.m. — Time trials for "Old-Timers" night races and hobby-stock and super-stock program, Western Speedway.

The Original Knight
SOLUNAR TABLES
When To Fish Or Hunt

According to the Solunar Tables calculated for this area, the best times for hunting and fishing for the next 48 hours will be as follows (Times shown are **Pacific Daylight** times):

A.M. Minor Major		P.M. Minor Major	
TODAY			
8:00	2:10	8:20	2:35
TOMORROW			
8:50	3:05	9:15	3:40

Major periods, lasting 1½ to 2 hours, dark type.
Minor periods, shorter duration, light type.

Final round today

A field of 70 golfers are scheduled to start out in today's final round of the Canadian amateur golf championship at Royal Colwood Golf and Country Club.

The qualifying field of 72 was reduced further Friday when Len Brannen of Medina, Wash. was disqualified for signing and incorrect scorecard.

Glenn Johnson of Michigan qualified for the final two rounds with a 36-hole total of 151 but pulled out prior to the start of the third round. He said he couldn't face the tough pin placements again.

Play starts at 8:30 a.m. with the following draw:

8:30 a.m. — Ron Hungle, Doug Stewart, Harry Pasehnik.
8:38 — George Rogers, David Krcucik, Mark Slavin.
8:46 — Jim Goddard, Doug Mader, William Parker.
8:54 — John Souter, John Hardyment, Wally Goodwin.
9:02 — Jim Girard, Harry White, Laurie Kerr.
9:10 — Mike Brown, Leonard Brayton, Keith Swetnam.
9:18 — Brad MacLeod, Russ Jordan, Kelly Roberts.
9:34 — Paul Davis, Rene Desmarais, Fred Kato.
9:47 — Bill Hobbis, Fraser O'Neill, Harry Critchley.
9:50 — Gerry MacMillan, Greg Olson, Graham MacIntyre.
9:58 — Dave Webber, Pip Steele, Don White.
10:06 — Robert de Popolo, Kelly Murray, Mike Mealia.
10:14 — Pierre Archambault, Art Carey, Don Griffiths.
10:22 — Cec Ferguson, Gerry Kitson, Juan Estrada.
10:30 — Gavin Levenson, Kerry Short, Ken Wassien.
10:46 — John G. Russell, Tom Rippon, Ken Walchuck.
10:54 — Doug Silverberg, Mike Zichy, Muncie Booth.
11:02 — Graham Cooke, Rob Street, Rob Jackson.
11:10 — Alfred Johns, Gary Kullman, George Haines.
11:20 — Steve Berry, Jerry Anderson, Jim Doyle.
11:30 — Bob Mitchell, Ross Logan, Ken Floyd.
11:45 — Gary Cowan, Jim Nelford, Doug Roxburgh.
Noon — Keith Alexander, Dave Mick, Rafael Alarcon.

Soccer final set

SEATTLE (AP) — The Cinderella story is becoming a North American Soccer League tradition that Minnesota Kicks would like to keep alive.

For the last three years, a first-year team has won the NASL title, and the Kicks could do it again Saturday when they and Toronto Metros-Croatia meet in Soccer Bowl '76, the NASL's version of pro football's Super Bowl.

The game matching the Atlantic Conference champion Metros against the Pacific Conference champion Kicks is expected to be played before a crowd of about 26,000 in the Kingdome.

The Kicks climaxed their first season in the league by defeating San Jose 3-1 Wednesday night before a crowd of 49,572 fans at Bloomington, Minn. Toronto advanced to the title game with its 2-0 victory over defending NASL champ Tampa Bay on Tuesday.

In no other major professional sport has an expansion team won a championship in its first season. Philadelphia did it in 1973, the Los Angeles expansion team won it in 1974 and Tampa Bay pulled it off last year.

The game will be telecast on channel 7 starting at 11:30 a.m.

Juan De Fuca Merchants Training Camp
INT. "A" Hockey
Juan De Fuca Arena
Big 6 Hockey League
SATURDAY 7-9 P.M.
SUNDAY 12 NOON-2 P.M.
MONDAY 10:30-11:30 P.M.
Gary Marshall
478-1852 478-4243
Don Lindsay
478-9349

ESQUIMALT CURLING CLUB
1151 ESQUIMALT RD. 386-3261
NOTICE TO SOCIAL CLUBS BUSINESSES OR CHURCH GROUPS
We can help your organize a curling league of your choice. Good openings available. Phone 386-3261 for information. Free practice, free instructions and free curling clinic included in your rental fee.
CURLING STARTS OCT. 1st. CLINICS START SEPT. 27th.
OPENINGS AVAILABLE FOR INDIVIDUALS OR RINKS—BEGINNERS AND EXPERIENCED WELCOME. 8-28

Bombers upset Roughriders

REGINA (CP) — Winnipeg Blue Bombers edged Saskatchewan Roughriders 13-12 Friday night in a Western Football Conference game where the quarterbacks seemed to compete in giving the ball away.

The 21,362 fans groaned as Bomber defenders pulled in five passes from Rider quarterback Ron Lancaster. But Winnipeg's Ralph Brock was little better with four of his passes being intercepted.

Much of the game was a kicking duel between Bernie Ruoff of Winnipeg and Bob Macoritti of Saskatchewan as the two offences consistently failed to make consistent progress.

Ruoff kicked field goals of 12 and 39 yards, plus a 28-yard single on a missed field goal try. He also missed a 45-yard field goal try.

Macoritti punted for a 40-yard single, adding another single on a 29 yard field goal attempt and another point on a convert.

Each team managed one touchdown, Saskatchewan on a 13-yard run by halfback Pete Van Valkenburg, Winnipeg on a five-yard pass from Brock to Bob LaRose.

Brock tried for a two-point convert, but his pass was incomplete.

The win left WFC standings unchanged, but gave B.C. Lions and Edmonton Eskimos a chance to move into a first-place tie with Saskatchewan. The two teams are tied two points behind Saskatchewan and have played one game less.

Winnipeg moved within four points of the second place twosome and three points away from cellar-dwelling Calgary Stampeders.

The Winnipeg offence came together only in the dying minutes of the final quarter as Brock led a 71-yard touchdown drive immediately after Saskatchewan's last field goal.

The drive almost collapsed at the last moment with second-and-one to go on the Rider four-yard line. Halfback Steve Beaird was buried under a wave of Rider tacklers and lost a yard.

Forced to gamble at the five-yard line on a third-and-two play, Brock scrambled away from the Saskatchewan rush, spotted LaRose and lobbed the ball to him for a touchdown with 75 seconds left.

Rider's Paul Williams gave Lancaster good position three yards into Winnipeg territory with a 43-yard kick-off return, but the veteran quarterback could not manage a last-minute comeback as Bombers put on a heavy pass rush.

Brian Herosian and Merv Walker each accounted for two interceptions from Lancaster, with Chuck Wills adding the fifth theft.

★ ★ ★

WESTERN CONFERENCE

	P	W	L	T	F	A	Pts
Saskatchewan	7	5	2	0	195	84	10
B.C. LIONS	6	4	2	0	117	144	8
Edmonton	6	4	2	0	117	144	8
Winnipeg	6	2	4	0	149	128	4
Calgary	6	0	5	1	78	162	1

EASTERN CONFERENCE

	P	W	L	T	F	A	Pts
Ottawa	7	5	2	0	199	138	10
Toronto	6	3	3	0	98	112	6
Montreal	6	2	3	1	99	120	5
Hamilton	6	2	4	0	79	141	4

Next game: Monday — B.C. at Montreal.

WINNIPEG 13, SASKATCHEWAN 12

First Quarter
No scoring.

Second Quarter
1. Winnipeg, field goal, Ruoff 12 yards, 3:13.
2. Saskatchewan, touchdown, Van Valkenburg 13-yard run, Macoritti convert, 9:47.
3. Winnipeg, single, Ruoff 28-yards, 13:49.
4. Saskatchewan, single, Macoritti 29 yards, 14:17.

Third Quarter
5. Saskatchewan, single, Macoritti 40 yards, 8:44.
6. Winnipeg, field goal, Ruoff 39 yards, 12:29.

Fourth Quarter
7. Saskatchewan, field goal, Macoritti 32 yards, 11:30.
8. Winnipeg, touchdown, LaRose five-yard pass from Brock, Brock convert pass failed, 13:45.

Winnipeg	0	4	3	6—13
Saskatchewan	0	8	1	3—12

Wpg.		Sask.
22	First downs	22
142	Yards rushing	127
264	Yards passing	240
394	Net offence	367
24-38	Passes-made-tried	21-36
5	Interceptions	4
8-41.2	Punts-average	6-46.5
0	Fumbles-lost	1-1
7-55	Penalties-yards	6-58

Net offence is yards passing plus yards rushing, minus team losses.

Individual:
Rushing: Winnipeg, Washington 11 for 72, Beaird 14 for 60; Saskatchewan, Van Valkenburg 18 for 83, Molnar 10 for 44.

Receiving: Winnipeg, Paterson 8 for 96, Scott 7 for 89; Saskatchewan, Dawson 7 for 101, Mazurek 2 for 50.

EVERYONE WELCOME

OLD TIME RACERS NIGHT
SATURDAY NIGHT, AUG. 28
LOTS OF RACING ACTION—REGULAR VITRA COMPETITION—SUPER STOCKS —HOBBY STOCKS—PLUS OLD TIMER RACES—SPECIAL OLD TIME PRICES
ADULTS $1.25, STUDENTS & O.A.P. 75¢, 12 & UNDER FREE
AT THE CONCESSION • 25¢ HOT DOGS • 10¢ PEPSI •
GATES OPEN 6 P.M.
TIME TRIALS 6:30 P.M.
RACING 7:30 P.M.
8-27 WESTERN SPEEDWAY

Clay tablets tell story of lost biblical civilization

ROME (AP) — Thousands of clay tablets found in Syria last September are providing dramatic new information about biblical times.

A team of archeologists from Rome University unearthed the tablets and fragments of tablets 13 feet below the surface of an arid expanse of Tel Mardikh, south of Aleppo. There were 15,000 tablets in all.

Because of the tablets, ancient Syria is beginning to be recognized as a rival of ancient Egypt and Mesopotamia in the history of civilization.

Prof. Giovanni Pettinato, a language expert who has been reading the tablets, says they shed light on the history of the Jewish people.

The tablets cover a 150-year period, from 2400 to 2250 BC.

They place Ebla, a city until now only briefly mentioned in ancient Middle East inscriptions, firmly on the map as the centre of a vast and civilized kingdom. For decades this kingdom dominated an area extending from the Red Sea north to what now is Turkey and east to Mesopotamia.

The tablets reveal an unknown language, what the Italians have called Eblaite, akin to the biblical Hebrew that was spoken more than one thousand years later. As such, they might contribute to an understanding of some of the controversial parts of the Bible.

The tablets include international treaties, military reports, religious texts, descriptions of rites and sacrifices, and stories of creation and the great flood.

Pettinato says in scanning photographic copies of the tablets he has read the names of Abraham, Ishmael, Israel, Esau and Saul hundreds of times. A dozen times he came across the name "Daudum"—David.

"The Ebla tablets establish the patriarchs and their names as historical realities," Pettinato says.

The commercial accounts report that Ebla was exporting textiles, metals, marble and timber over a wide area. Among the importing points the tablets list the biblical sites of Hazor, Megiddo, Gaza and Urusalim — Jerusalem.

ENTERTAINMENT GUIDE

BUTCHART GARDENS OPEN EVERY DAY OF THE YEAR. NOW 9 a.m. to 11 p.m. Many pleasing features combine to add to your pleasure. Your regular admission covers them all — Smashing stage show . . . Puppet Shows etc. . . . Ross Fountains in their majestic "Ballet To The Stars" . . . Romantic after-dark illumination . . . 6 different Gardens: Fabulous Sunken, English Rose, Stately Italian, Quaint Japanese, Lake Garden and the Great Stage Show Garden . . . plus the Begonia Bower. Show Greenhouse and fascinating Gift and Seed Shop. Come Early! See It All! It's the thrifty way to enjoy the Gardens.

BUTCHART GARDENS RESTAURANT. Open every day 11 a.m. to 7:30 p.m. (Sorry, no reservations.) Coffee Bar Service always available.

BUTCHART GARDENS SMASHING STAGE ENTERTAINMENT NOTE: Stage shows for 1976 season terminate with the Friday, August 27th show. Other fine daily entertainment continues after that date.

MONDAYS THROUGH FRIDAYS—"The Butchart Gardeners", 6:30 p.m. to 8:30 p.m. Walt Disney cartoons at dusk. Night illumination from dusk.

SATURDAY, AUGUST 28th — Magic Shows, 11:00, 12:00, 6:00 and 7:30 p.m. "The Butchart Gardeners," 1:00 to 3:00 p.m. — The Heron Family "Humanettes," 3:30 and 4:30 p.m. — "Zingari" Puppets, 7:00 and 8:00 p.m. — Color Film Approximately 8:30 p.m.

SUNDAY, AUGUST 29th — Magic Shows, 11:00, 12:00, 6:00 and 7:30 p.m. "The Butchart Gardeners" 1:00 to 3:00 p.m. — "Grace Tuckey" Puppets, 3:30 and 4:30 p.m. — The Heron Family "Humanettes," 7:00 and 8:00 p.m. — Color Film approximately 8:30 p.m.

BUTCHART GARDENS. KNOWN THROUGHOUT THE WORLD FOR THEIR INCREDIBLE BEAUTY . . . EVER CHANGING, ALWAYS LOVELY! — Skillful planning, constant replanting, dedicated gardeners pooling their ideas and knowledge, keep them that way week after week, season after season.

BUTCHART GARDENS — MOST GRACIOUS WAY TO ENTERTAIN YOUR FRIENDS. PLAN NOW!

THE OLD FORGE dancing 6 nights a week to the fabulous "Brothers Forbes and Friends," in one of Canada's largest and most luxurious night clubs. Located in the Strathcona Hotel along with their famous discotheque and restaurant. Douglas at Courtney Street. 383-7137.

THE BEST IN DINING DAILY — 7:30 a.m. to 9 p.m. at the King's Den Restaurant overlooking Thunderbird Park. Sing Along Fri. & Sat. evenings. Piano & Organ stylings by Grace Germain Thurs. to Sun. Ample free parking.

ROYAL OAK INN. In The Thatch Cabaret: enjoy "Home Brew" playing for your dancing pleasure & special snacks for your enjoyment. Enjoy delicious food in our Strathmore Dining Room. Please call for further information 658-5231, 4670 Elk Lake Dr.

BRITISH COLUMBIA FOREST MUSEUM — 1 mile north of Duncan on Trans-Canada Highway. This 40-acre outdoor museum includes an extensive collection of historic logging equipment and an operating 1½ mile railroad. Open daily 10 a.m. to 5:30 p.m. with steam trains running every 20 minutes.

VICTORIA SUMMER FESTIVAL—Saturday 11:00 a.m. and 2:30 p.m. (If it rains 5 p.m.) Audience Request Programs, Heritage Court, Provincial Museum; Sunday Concert, 2:30 p.m. Beacon Hill. **ALL EVENTS FREE.**
ART EXHIBITION, Mon.-Fri., Provincial Archives Building.

HEATHERBELLE OUTDOOR DOG THEATRE — 17th year of operation. Stage show Tues. and Thurs. 2:30 and 8:00 p.m., and Sun. 2:30 p.m., 4551 W. Saanich Road, 479-2651. Closing for the season Sunday, August 29th.

SALMON FISHING — Experienced guides, large boats. Free Coffee, tackle, bait, Oak Bay Salmon Charters, 598-3366, 592-4164.

THE DIRTY DUCK
OPEN 5-10
MON. thru SAT.
★ STEAK
★ SEAFOOD
★ SALAD BAR
in BASTION SQ.
383-3923 7-12

TAKE 10 ON US!
10 hours free court time with each new membership.
Meet and chat with IAN BRADY,
our resident Australian Pro on
AUGUST 29 — OPEN HOUSE DAY
at
ISLAND INDOOR TENNIS
6612 Bryn Rd., Victoria phone 652-3985

The Big Cabaret
Featuring
VINTAGE
Fridays Saturdays
Dining 7-9 Dancing 9-2
2915 DOUGLAS ST. INGRAHAM HOTEL 8-6 385-6731

Felice's Dining Lounge
Gourmet meals
served in our elegant surroundings overlooking
VICTORIA'S BEAUTIFUL INNER HARBOUR
Dinner 7 days a week 5:30 to 11 p.m.
385-4497 1218 Wharf St
Luncheon Monday to Friday 11:30 a.m.

Opening Soon...
AT THE FOX CINEMA

---

oak Bay parks and recreation
Presents FALL
NOVICE HOCKEY LEAGUE
(N.H.L. PROGRAM)
for boys and girls, ages 7 to 10.
Registration now on!
FOR FURTHER INFORMATION
8-28
please dial
595-swim

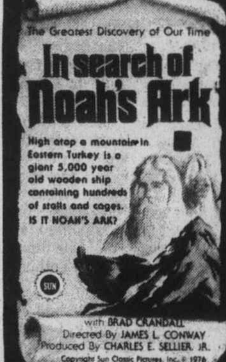

TOWNE Cinema 382-5922 Douglas & Humboldt in Nootka Court
GENERAL
NIGHTLY 7 & 9
MATINEES SAT. & SUN.
1 & 3 P.M.
LAST 6 DAYS
CHILDREN $1.00 AT ALL TIMES

24th Year On Stage
LAST WEEK!
SMILE SHOW
Fun—Music—Laughs
"A Scintillating Production"
—Victoria Times
McPherson Playhouse
386-6121

Family Style DINING
"A New Look But The Same Fine Food at Reasonable Prices!"
SCOTT'S RESTAURANT
650 Yates at Douglas
OPEN 24 HRS. EVERY DAY

GRAND PRIZE WINNER OF THE FIRST INTERNATIONAL EROTIC FILM FESTIVAL

The most interesting new premise for an erotic movie. VILLAGE VOICE
Outrageous comedy... Genuinely erotic! PLAYBOY
First rate acting by an attractive cast, and wild, zany plot. WHOLE SEX CATALOGUE
"P....TALK"
IT SPEAKS FOR ITSELF!
Warning: for both — Comp. conc. with sex. B.C. Dir.
COLOR
LAST 6 DAYS
a GAME of LOVE
fox cinema quadra at hillside 382-3370
P . . . TALK 7:00 and 9:45
GAME 8:20
East Indian Show Sunday at 3 P.M.
"UMAR QAID" (Each had an Unusual Background)
STARRING: Sunil Dutt, Vinod Mehra, Moushumi Chattar Jee, Reena Roy, Asrani and Jeetendra. (Color with English Subtitles)

STARDUST
1037 VIEW ST.
Free Parking
385-1031
THE RUPTURED DUCK DISCO
No Cover Charge Mon.-Tues.-Wed.-Thurs.
6-7 MON.-SAT., 9:00-2:00 A.M.

HAPPY!
(That's What Our Spaghetti Makes You)
RICH!
You Don't Have To Be To
ENJOY!
Our Many Italian and Canadian Specialties In The
little ITALY RISTORANTE
Take Someone You Like
TONITE
Reservations 384-7151
BRANDY
For Your Dancing Pleasure
FRIDAY AND SATURDAY
The James Bay Inn
270 Government St. 384-7151
8-27

RON HOWARD
pops the clutch and tells the world...
EAT MY DUST!

THE WILDEST CAR CHASE EVER FILMED!
MATURE
ODEON 1 780 YATES STREET 383-0513
MATINEES FRI., SAT., and SUN.
1:30, 3:10 and 5:10
NIGHTLY AT 7:05 and 9:15

MICHAEL CAINE JAMES CAAN ELLIOTT GOULD DIANE KEATON
An elegant safe-cracker, two would-be con men and a dedicated do-gooder, in a race to rob the toughest safe in the world.
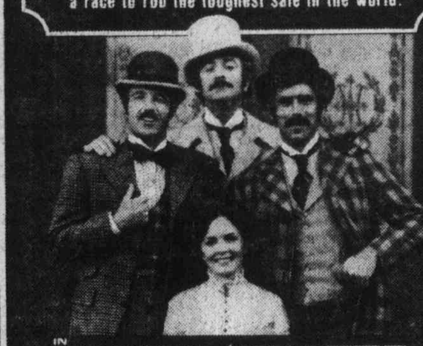
IN HARRY and WALTER GO TO NEW YORK
NOT SINCE "STING" HAS THERE BEEN SO MUCH FUN!
GENERAL
ODEON 2 780 YATES STREET 383-0513
DAILY AT
1:30, 3:20 and 5:20
NIGHTLY AT 7:15 and 9:15

BRUCE MILLER BAND
"Bruce Miller is amazing. He has to be rated as Canada's premier country rock musician."
—Georgia Straight
HARPO'S CABARET
15 Bastion Square
385-5333
TUES., WED., and THURS.
Aug. 31, Sept. 1 and 2
ONLY $3
DOORS AT 8 P.M.
TONIGHT DANCE TO "ENTRANCE"

---

enjoy dinner dancing at
HY'S
HILLSIDE INN

Enjoy the relaxing atmosphere of our beautifully decorated dining lounge.
Dance to the Music of
GABBY BRUNER
Wed. through Sat.
Open Mon. to Sat. 11:00 a.m. to 1:00 a.m.
Hillside SHOPPING CENTRE
RESERVATIONS: 595-2552
American Express
7-22

FAMOUS PLAYERS THEATRES
CINEMA SHOWCASE

David Bowie in The man who fell to Earth
NIGHTLY AT: 6:50 & 9:00
SATURDAY MATINEE AT 2:00
OPEN SUNDAY EVENING!
OAK BAY 2184 Oak Bay Avenue 598-2213
MATURE — WARNING: Some nudity and occasional coarse language. — R. W. McDonald, B.C. Director.

SILENT MOVIE
CAPITOL 805 Yates 384-6811
GENERAL
SATURDAY AND SUNDAY AT:
1:30, 3:30, 5:25, 7:20 & 9:20

AN INCREDIBLE STORY OF MODERN DAY CANNIBALISM!
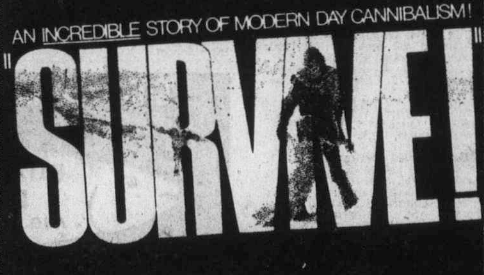

WARNING: Scenes of cannibalism. — R. W. McDonald, B.C. Director.
CORONET SATURDAY AND SUNDAYAT:
1:45, 3:45, 5:30, 7:25 & 9:25
ADDED TILLICUM FEATURE "POSSE"
GATES OPEN — 8:00
SHOW AT DUSK!
CORONET 836 Yates 383-6414
TILLICUM DRIVE-IN Burnside at Tillicum 382-7531

Exciting Fun-Filled Adventure!

WALT DISNEY PRODUCTIONS' Treasure of Matecumbe
Technicolor®
©1976 WALT DISNEY PRODUCTIONS Released by BUENA VISTA DISTRIBUTION CO., INC.
SPECIAL ADDED TREAT
Walt Disney Productions' The APPLE DUMPLING GANG
TECHNICOLOR®
GENERAL ENTERTAINMENT
CHILDREN $1.25
SHOWTIMES:
MATECUMBE AT: 1:30, 5:10, 9:00
APPLEGANG AT: 3:25, 7:10
MATINEES ALL WEEK!
ROYAL 805 Broughton 383-9711

FUTUREWORLD
GENERAL
HAIDA 808 YATES STREET 383-4279
MATINEES FRI., SAT., and SUN.
1:30, 3:20, 5:15, 7:20 and 9:25
MON.-THURS. 7:20, 9:25

COUNTING HOUSE CINEMA 1 BROAD AT BROUGHTON 383-3434
MURDER BY DEATH 7:10
PETER SELLERS — DAVID NIVEN 9:15
MATURE some coarse language. (B.C. Dir.)

COUNTING HOUSE CINEMA 2 BROAD AT BROUGHTON 383-3434
THE POM POM GIRLS 7:25 9:30
MATURE some coarse language and occasional nudity. (B.C. Dir.)

Working farm antiques at Saanichton

Entertainment highlight of 108th fair

A fun-filled Labor Day weekend is in store at the Saanich Fair Sept. 4, 5 and 6 lighted this year, the fair's in Saanichton.

Entertainment will be high-108th by a working display of old-time farm machinery and farm games.

If you approve of beauty contests, or even if you don't approve if them, a competition on Sunday, Sept. 5 at 2:15, will be out of the ordinary.

There will be three separate contests — one for the most beautiful cow, one for the most beautiful goat, and one for the most beautiful domestic bird. Entry forms are available at the fair office, on East Saanich Road, just past the fire house.

This is also "Do You Remember?" year at the Saanich Fair and much of the entertainment will look back to the days when people made their own fun.

There will be a baking contest open to everyone, the only requirement being that pumpkin is an ingredient.

Recipes for the pumpkin baked goods will be made available free of charge. And there will be a competition to decide the most beautiful pumpkin.

Anyone wishing to get in shape for the egg throwing contest, Sunday's final event, can hoist their pumpkin up on the scale for the heavy pumpkin prize.

There will be games and contests for the youngsters, sack races and relay races, and $15,000 in prize money.

The pumpkin contests are always a main attraction at the fair. But fair director Sylvia Hutt, organizer of the pumpkin events, said this is a bad year for pumpkins on the Island because of cold and inconsistent weather.

Most pumpkins are green now, and won't ripen for another three weeks, in time for Halloween.

About 30,000 people show up each year for the festivities in Saanichton.

Houseboat refloated

A 31-foot houseboat which ran aground Wednesday at East Point, on the southeastern corner of Saturna Island, was refloated shortly after 8 p.m. Thursday evening. Earlier attempts at freeing it had failed.

The vessel was chartered out of Anacortes, Wash.

Ney
. . . still against it

Nanaimo vote

Question to have three parts

NANAIMO — Voters in this city will be asked a three-part question when they go to the polls Sept. 25 to express their opinion on the method to be used in future to elect city aldermen.

The holding of such a referendum before the second civic election after amalgamation, was a condition of the union of the old city of Nanaimo and the five surrounding improvement districts.

Until this week, the plan was to have a simple two-part question asking whether voters wanted to continue with the ward system or have all members of council elected at large throughout the city.

By majority vote, however, council has decided to add a third proposal — a modified ward system. Under this plan, candidates for council would be nominated in each of the six wards and then voted on by electors throughout the city.

When the plan was first mentioned, Mayor Frank Ney voiced his opposition, suggesting that such a question could split the ward system vote and result in no clear indication of the feelings of the electorate.

True to his earlier statement, the mayor voted against the move this week and was joined in opposition by Aldermen Brookbank and Ferguson. However, on a five-to-three vote, city officials were instructed to prepare ballots continuing the three-part question.

Seven days in jail

NANAIMO — Andrew Thorburn, 24, of 762 Connaught Drive, Thursday was jailed for seven days after earlier pleading guilty to a charge of possession of cocaine.

The charge was laid July 16 after police said they found a small quantity of the drug in the man's possession during a routine check by police officers on foot.

Judge Stan Wardill said he had not been considering a jail term but since Thorburn failed to turn up for sentencing when originally scheduled Wednesday morning, the judge said: "Perhaps you need some shock treatment."

Following his release from jail, Thorburn will be required to do 20 hours of community work and serve out a one-year term under the guidance of a probation officer.

Five attend conference

NANAIMO — Nanaimo Harbor Commission was represented by commissioners Don Beaton, Capt. J. S. Clarke, F. W. Crane and D. Rawlins, plus secretary-treasurer Harold Brown, at a recent annual meeting of the Pacific Coast Association of Port Authorities in Oakland, California.

25% off

back-to-school fashions and more! Hurry . . . Saturday, August 28th is the only day for these Fall specials!

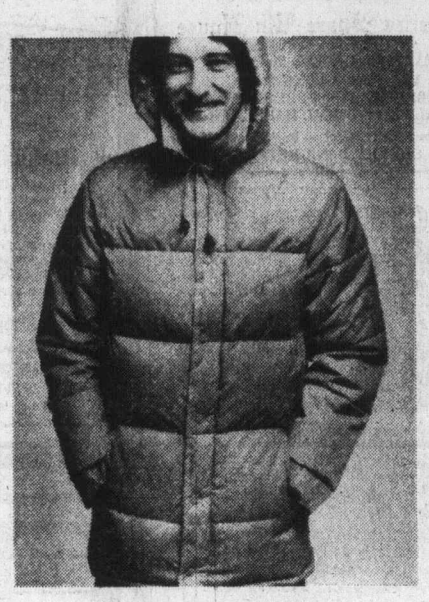

Cozy ski jacket with detachable hood for 16.99

Reg. 24.95. Ski jacket has drawstring bottom, down/feather lining, zipper and snap front closure. 2 snap close front pockets and more. Navy, powder blue or gold. 34-40.

Abstract Shop, Dept. 332, Main Floor.

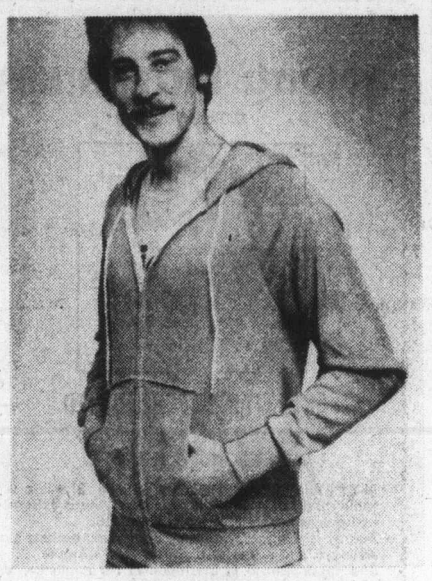

Save on Canadian made hooded sweatshirts 8.19

Reg. 11.00. Cable Car sweatshirt is great for school sports! Polyester/cotton shirt has zipper front and is available in navy, grey or petrol. S.M.L.XL.

Abstract Shop, Dept. 332, Main Floor

Canadian made dress pants on sale now 9.99

Reg. 18.00. Polyester pants specially styled for a lean, trim fit. In assorted plain shades. A variety of styles. 36" unfinished seams. Men's waist sizes 28-36. All alterations extra.

Abstract Shop, Dept. 332, Main Floor

25% off Tribal gabardine pants for Fall, on sale now for 16.50

Reg. 22.00. The Tribal elastic back design is one of the top pant fashion stories this Fall. Polyester/viscose pants are on sale now for 25% off. In assorted Fall shades. 5-15.

Peppertree, Dept. 346, Main Floor

EATON'S WAREHOUSE STORE

Special Sale of GIBSON FREEZERS Continues through Saturday

If you ever wanted a freezer, don't miss these Great Buys!

Store Hours Daily: 9:30 a.m. to 5:30 p.m.
Thurs. and Fri. Shop 9:30 a.m. to 9:00 p.m.
Store Information 382-7141

EATON'S **downtown**

TERRY SPENCE
Award winning news.
C-FAX 1070 NEWS

The Daily Colonist.
Section 2 Saturday, August 28, 1976 ★★★ Page 21

7-DAY MONEY-BACK GUARANTEE
USED CARS
peter pollen ford

—Colonist Correspondent

Rustic theme at Coombs

One of the first neighborhood pubs to open in District 69 is The Frontiersman, in Coombs. A rustic theme predominates in the pub, which has an unusually attractive exterior and interior. Coombs is just west of Parksville.

Duncan, North Cowichan

Flood protection plan going before cabinet

By CRAIG MEREDITH
Colonist Correspondent

DUNCAN — A plan to protect the lowlands of this city and parts of the neighboring municipality of North Cowichan from future flooding of the Cowichan River should be ready for presentation to members of the provincial cabinet in September.

Regional director for the provincial fish and wildlife branch in Nanaimo, Charles Lyons, told the Colonist Friday that the resource management committee, studying flood control in this area, will be meeting to discuss the report Sept. 15.

"I would expect it would be ratified at that time and then forwarded to the environment and land-use committee.

"WE HOPE THEY would give us the necessary funding for a cost-benefit analysis of our proposed plan as my department does not have the necessary staff to formulate such an analysis," Lyons said.

The resource management committee, which is made up of representatives from various provincial departments, has been studying various flood control alternatives since late last year, when the matter was referred to them by the environment and land-use secretariat, which is the administrative arm of the environment and land-use committee.

EARLIER THIS WEEK, members of the Duncan city council made their annual complaint that senior governments were not doing anything to protect the area from the Cowichan River, which periodically spills its banks during the winter months and floods a number of homes and streets.

The most affected area is located on a flood plain and was subdivided for residential development in the early 1950s, although longtime residents warned of possible flooding.

The proposed flood control plan could also include some measures to protect areas of the Cowichan Indian reserve and privately-owned land from the nearby Koksilah River.

THE REGIONAL director of the fish and wildlife branch, who until recently chaired the resource management committee made up of representatives from various government departments, was unaware of any recent complaints by the city of Duncan council.

But he did say that the report has been held up because they hadn't realized how much of the proposed diking and channelling would have to be done on the Cowichan Indian band land.

"We also had to make a number of compromises with members of the committee, who were concerned about various aspects of the program," Lyons said.

IN 1967, A REPORT prepared by the Water Resource Services of B.C. on flood control proposals for the Cowichan-Koksilah rivers was opposed by the provincial and federal departments of fisheries because of the anticipated large-scale degradation of valuable fish and wildlife habitat.

Lyons said he has talked with Cowichan band's spokesman Wes Modeste, and the chief expressed interest in the proposal which could possibly protect agricultural lands on the reserve.

If the environment and land-use committee agrees to funding of the cost-to-benefit analysis, it would examine the economic and social implications of flood control to determine the over-all justification of the comprehensive scheme.

WITH REGARD to economic implications, a report in 1967 by the B.C. Water Resources Service yielded a marginal benefit-to-cost ratio, and that was without including the cost of lost fish and wildlife production.

A later report by Environment Canada said flood control benefits in the Duncan area are more localized, "extending to comparatively few individuals and in case of residential property affected by periodic flooding, may be inflated by emotional issues."

Lodge closure adds insult to injuries

Closure last November of the Red Cross Lodge adjacent to Memorial Pavilion on Richmond Road in Victoria is of deep-rooted concern to many veterans.

The lodge, staffed by volunteers, was the major recreation centre and the only link with the outside world for many patients in the former Veterans' Hospital.

Many are extremely bitter that the building has stood virtually empty for several months and wonder why no effort has been made by the hospital administration to reopen the lodge.

David Sadler of Victoria, a regular visitor to the veterans' hospital, is among those who strongly condemn the closure.

"Having the lodge open gave patients an opportunity to escape the institutional atmosphere for a brief time," he said.

Others say that recreational facilities in the pavilion leave much to be desired and there is little for many men to do to help them while away the hours.

Reopening the lodge would appear to be a forlorn hope, as it is understood the building is being considered as a site for housing veterans' affairs department staff.

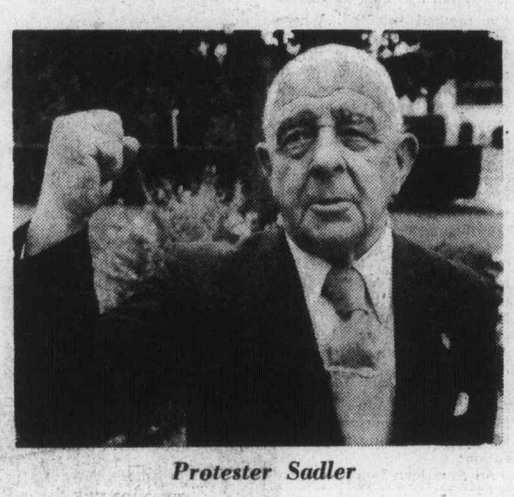

Protester Sadler

Ready to hear veteran beefs, says Pickles

By BILL SMITH
Colonist Reporter

The executive director of the Royal Jubilee Hospital has ended his silence on the Memorial Pavilion controversy.

Dr. A. C. Pickles said this week he would not comment on the allegations made by several patients about conditions in the hospital, first reported by the Colonist on Aug. 15. He said he did not want to enter a press debate on the matter.

He described as "utter nonsense" suggestions by some people that patients were afraid to complain because of reprisals against them by staff.

Pickles also rejected the popularly-held belief that special treatment is given patients before visits by VIPs.

"Any complaints brought to my attention will be thoroughly investigated," he promised.

Pickles said that anyone with a grievance should write him so the matter can be investigated.

Asked to comment on a complaint that patients "are constantly being robbed," Pickles said he had no knowledge of this and no complaint of this nature had ever been registered with him.

However, Mrs. Charles Goater of Victoria, whose husband has been a patient in the pavilion a little over four years, claims that she knows of three occasions when money was taken from her husband's purse at night.

Mrs. Goater's concern over the way her husband was being treated was responsible for her decision to go to the hospital each afternoon, seven days a week, to care for him.

She says "incompetent" help was responsible for her husband falling into a bathtub and said since the accident he had been unable to read or write. Major Goater was columnist for a veterans' magazine prior to the incident.

Mrs. Goater, also says that when a VIP is expected to visit the hospital, "we hardly recognize our husbands, they are so spruced up."

Meanwhile, the Colonist learned Veterans' Affairs Minister Daniel MacDonald may visit Victoria shortly to investigate conditions at the pavilion.

The minister could not be reached to confirm that he was planning the visit.

The Colonist also learned Thursday that member of Parliament Donald Munro has invited members of the federal Conservative party caucus to tour the hospital in the next few weeks.

The Esquimalt-Saanich MP said no date had been set for the visit.

A party spokesman said, however, there would be no advance notice of the visit. This, he said, would eliminate any possibility of a "whitewash" by hospital authorities.

In another move, a standing-room-only crowd is expected Sunday night at War Amputations Hall, 1610 Oak Bay Avenue, for a public meeting to form a veterans' rights association.

The meeting will be asked to approve a constitution and discuss proposed changes to the contract entered into two years ago when the hospital was taken over by the province from the federal government.

A critique on the administration of the pavilion is also being prepared for the meeting, to which Munro, MLA Scott Wallace (PC-Oak Bay) and Jubilee Hospital executive director Pickles have been invited.

It is expected the meeting will adopt a proposal to establish machinery for processing numerous complaints that have been aired recently.

These have been wide-ranging but basically cover concern over staff shortagese, the quality and quantity of food served patients and the fact that other patients are occupying beds in the hospital at the expense of veterans.

Cowichan Valley board

Submission soon on CN pullout

DUNCAN — Cowichan Valley Region Board will make a submission on the proposed abandonment of 31 miles of track in the Cowichan Valley by the Canadian National Railway.

The district's planning department advised the board this week that it will prepare background information and recommendations on the proposed abandonment of the lines between Cowichan Bay and Youbou.

The Cowichan Valley Region Board was advised two weeks ago by the Canadian Transport Committee that the CN has applied to abandon its 23.7-mile line between Deerholme and Youbou and also 7.3 miles from Cowichan Bay to Deerholme.

Under CTC regulations, any persons concerned about the proposed abandonment are given 30 days to make submissions with regard to the applications. A CTC hearing has been set for Sept. 21 at Empress Hotel in Victoria.

Regional district planner Ken Stinson said this week that his department has informed the appropriate bodies dealing with the closure about their submission once a hearing is called on the matter.

The planning department contends that it would not be in the public's best interest to have the existing right-of-way utilized for private development, which would probably occur if the railway line was abandoned.

Stinson said the corridor could be used for a variety of future needs, including a bicycle path.

Meanwhile, an economic and industrial development study for this district has received the region's tentative approval. It is still to be determined whether member municipalities are also interested.

The study proposal arose after a meeting earlier this week of Cowichan Indian band representatives, municipal and Canada Manpower officials, who met to determine available methods of establishing the economic and industrial potential of the area.

Cowichan band chief Wes Modeste, was especially concerned about such a study saying about two-thirds of his band is either unemployed or on welfare.

Nanaimo regional planner:

Look gift horses in the mouth

Colonist Correspondent

You should look gift horses in the mouth, Gordon Summers, planning director for the Regional District of Nanaimo, has told its planning committee.

Bunker Developments has entered into a land-use contract with the regional district for the development of 160 residential lots in the French Creek area.

Part of the land-use contract says that the developers will provide a 30-foot wide buffer strip along the Island Highway, and Bunker Developments has said it will dedicate the land to the regional district, as it fears dedication to the highways department could eventually result in the property being stripped of its growth.

While the regional board's parks and recreation committee has recommended the board acquire buffer strips and greenbelts when offered at no cost to the region (the region's letters-patent won't permit it to purchase or maintain land for parks purposes), there are other considerations, Summers said, in a report to the planning committee.

First of all, lands acquired for park and greenbelt purposes should "be of some use and capable of development at a time when the board may acquire the full parks function." This type of buffer strip is unlikely to be of any use to the regional district, Summers said, and accepting it could set a pattern for accepting other similar buffer strips in the future.

The regional board will have to assume liability for the property, which may involve carrying insurance, and thus costs which may not be legal under the board's letters-patent.

The buffer strip may be "the final resting place of various types of garbage thrown from passing automobiles," might become a disposal area for stumps, grass clippings, and hedge cuttings, and in the event of a fire could involve the board in liability, or in the costs of fighting the fire.

Summers concluded that the board should not accept the dedication of the buffer strip, or of others like it, at least until the board's recreational and parks role is clarified.

Road tenders called for northern Island

Two tenders have been called for the construction of 22.6 miles of highway on northern Vancouver Island. Closing dates for bids will be Sept. 8 and 10.

The major section, 12.8 miles, will run between the Eve and Tsitika Rivers. The second section, 9.81 miles, runs between Tsitika River and Woss Camp.

Completion of the two sections will provide an all-weather road link between Campbell River and Port Hardy.

Logjam in court

NANAIMO — The normal six-week delay in booking trials in Nanaimo provincial court now has extended to four months, apparently because of the shortage of judges in this area.

Judge Stan Wardill said Friday that trials in provincial court here now are being booked into December and in some cases, trials set for September are being cancelled and rescheduled for a later date.

Wardill said there was at least one judge in each of the major centres in Nanaimo County but, in addition to regular duties in that centre, judges are required to travel to outlying districts as well.

Tourist bureau slams government

NANAIMO — This city's tourist bureau management, operated by the Greater Nanaimo Chamber of Commerce, is highly critical of the provincial government, saying that it contributed greatly to the drop in tourism this summer.

In a report to council on bureau activity, manager Alice Hutchins said she felt that the increase in B.C. Ferries rates was made at an inopportune time on June 1, at the beginning of the tourist-season.

She said she felt that the increase could have become effective at another time of year, October for example, and could have been increased on a gradual scale, thus reducing the impact on the industry.

She said that many comments in the visitors' book at the bureau indicated tourists were unhappy with prices in the area, many indicating prices are 30 to 40 per cent higher here than in the U.S.

On the bright side, Mrs. Hutchins said that the cruise ship Fairsea accounted for large numbers of tourists in the area this year and was responsible for the bureau's biggest single day since it opened its doors several years ago.

On a Wednesday in mid-July when the vessel called here, she said, 673 tourists visited the bureau.

$1,200 in fines

Steven Strazza, 40, of Cassidy, was fined a total of $1,200 in Nanaimo provincial court on charges of impaired driving and driving while his licence was under suspension. In addition, he was placed on probation for two years, banned from drinking and ordered to submit to a breath test on demand of a peace officer.

The chamber of commerce, in a policy statement earlier, came out on the side of government with regard to the fare boost, saying that rates had been "too low, too long."

At the time the chamber was the only one on the Island not critical of the government move.

Meanwhile, the city is to upgrade its street lighting but a time schedule for the work has not been drawn up.

Ald. Jim Moffatt, chairman of the street lighting committee, said Friday that the city will replace about 500 flourescent lights now in use in the downtown area and on major thoroughfares, with the mercury vapor type lights.

The main reason for the move is that the flourescent lights of the type now in use are no longer being manufactured.

The still-good flourescents, he added, will be used to replace even older-style lighting in other areas, including 22 locations in the city, which are still using light bulbs to brighten the night street.

The drawing up of a timetable for the project cannot be completed, Moffat said, because B.C. Hydro which does the work for the city, is not yet finished with the 1975 program.

Three more counts

DUNCAN — Three more charges have been laid in connection with a shooting incident here June 9, when a 25-year-old man was shot in the jaw with a 9-mm. revolver.

James Rex Balez, 26, of 961 Canada Avenue, was arraigned in Duncan provincial court Friday on an additional charge of attempted murder and two counts of obstructing justice in connection with the shooting of Craig Bowman, also of Duncan.

Blaez, who is a welder, was initially charged June 9 with the dangerous use of a firearm and causing bodily harm by criminal negligence and was released on bail to appear at a preliminary hearing this September.

But on Thursday he was again arrested and taken into custody to appear on these new charges which have arisen from further investigation by the Duncan RCMP detachment

A police spokesman said the crown laid the two counts of obstructing justice as a result of alleged threats to Bowman on June 9 and Aug. 23.

Blaez was remanded in custody Friday until a bail hearing on Monday.

More Island on Page 20

212 HOUSES WANTED TO RENT

YOUNG WORKING COUPLE require year-round small house or cottage. Prefer Saanich Peninsula or Sooke Area, but anywhere within 25-mile radius of Victoria area will do. Will sign lease if needed. Excellent references from previous landlord. Rent approximately $200. 652-3029.

WINTER HOLIDAYS
Want extra money for your winter vacation? We have retired Prairie couples with references who will pay low rentals and utilities to look after your home, pets, plants. Write Box 828. Ganges, B.C. V0S 1E0.

YOUNG PROFESSIONAL COUPLE, expecting first child, wish to rent older 2-bedroom house or duplex by October 1. Have older well trained dog. Rent up to $250, willing to maintain yard and do minor repairs. 382-0315, or 642-5705.

DO YOU HAVE A LARGE, older house, nursing home, etc. that could provide accommodation for a group of about a dozen people? If so please write giving details as to location, expected rental, etc., to Victoria Press Box 161.

URGENTLY NEEDED 2-BEDROOM home for business owner and wife, no children no pets. Desire seclusion in older type home up to $350, purchase considered. 388-4997.

COUPLE WITH 2 CHILDREN desperately need 2-3 bedroom house by Sept. 1st. Excellent local references. 386-9607.

REQUIRE CLEAN 2 BEDROOM house, for October 1st. Mature couple, with dog. 474-1455.

MINIMUM 3 BEDROOM WITHIN one mile city centre. Phone 479-3740, evenings.

LODGINGS REQUIRED FOR SINGLE working girl with dog. 383-9175.

215 HALLS, WAREHOUSES, STORES and OFFICES TO RENT

CITY CENTRE HERITAGE BUILDING
WE ARE JUST PREPARING RESTORATION INSIDE AND OUT. JOIN IN OUR PLANS NOW TO LEASE THE UPPER FLOOR, APPROX. 3200 SQ. FT. VERY UNIQUE WITH FIREPLACES AND ADDITIONAL 600 OR 700 SQ. FT. LOFT AREA FOR LOUNGE, FILE STORAGE ETC. YOU MAY HAVE THE SPACE AS IS FOR YOUR OWN IMPROVEMENTS. OR LET US NEGOTIATE FOR THE QUALITY OF LUXURY TO SUIT YOUR TASTE AND REQUIREMENTS. RATES AS LOW AS $3.50 PER SQ. FT. PER ANNUM
WALLY HELLIESEN
388-5555
B.C. LAND & INSURANCE AGENCY LTD.

BROWN BROS. on LANSHARD
"People Helping People"
LEASHOLD
This commercial building of 6,000 sq. ft. represents a rare opportunity to lease space in one of the finest locations in downtown Victoria. Fantastic exposure. High traffic count. More-than-adequate parking. Suit any retail, professional, wholesale, or service-industry. Negotiable lease available details from:
ALAN U. POTTER 598-1864
JIM McNAUGHT 592-0285
Or 385-8771 (anytime)

BRAND NEW HILLSIDE AND WARK OFFICE SPACE
There are just three spaces left of 1,200 sq. ft., 1,800 sq. ft. and 580 sq. ft. in this convenient location. The building has air condition, elevator, janitorial services, electricity and parking included in the negotiable rents. For any further information call:
WILF GEE 386-6796
Westmont Realty Ltd.
920 Hillside
386-6796

Park Pacific
Available Sept. 1st
Prime Office or Professional Space Corner, Ground Floor, 680 sq. ft. on Oak Bay Ave. Will decorate for tenant. Rent $350 per mo. includes Heat, Hot water and parking. Phone Mr. Lipp, 595-2877 or 388-5491 for particulars

LARGE FENCED COMPOUND
uitable for vehicle parking or torage, can be parceled into maller units. Good access to all reas, from centrally located industrial lot. Phone Gary Rai, 6-3414. OK Paving Co. Ltd.

PROFESSIONAL OR COMMERCIAL OFFICE SPACE TO RENT
830 PEMBROKE
—2 areas 1200 sq. ft., partitioned for doctors' offices.
—1 area 2700 sq. ft., open
829 ADMIRALS
—1 area 1375 sq. ft.
Rates from $4 sq. ft.
KILMARNOCK HOLDINGS LTD
595-2434

PROFESSIONAL OR COMMERCIAL OFFICE
969 sq. ft. office in brand new building. Separate outside entrance, private bathroom. Heating and air-conditioning included. $605 per month.
385-7721 Kent Macleod 595-4273
WESTALL MANAGEMENT LTD.

STORE—OAK BAY JUNCTION Approximately 700 sq. ft. Available Oct. 1st. Rent $185 per month.
OFFICE SPACE-DOWNTOWN FORT and BROAD. Heated Single office—Rent $70 per month. Apply: david burr ltd.
655 Fort St. 384-9335.

OFFICE SPACE FOR RENT IN Langford on Goldstream Ave. 600 square feet of office space, second floor, new construction, ready for occupancy, reasonable. Phone Larry Kuffler at 478-9535 for appointment to view.

DOWNTOWN OFFICES FOR business and professional use, areas from 200 to 1500 sq. ft., competitive rates. Apply the Royal Trust Company, 388-4311.

HASHNA COURT
Offices, wholesale, space for lease. Choice location. 3347 Oak Street. A. S. Bains Dev. Ltd 384-5016 anytime.

RETAIL STORE FOR RENT
A 400-sq. ft. retail unit now available in the mall at 720 Yates St. For leasing information contact M.E.P.C., 383-4168.

540 SQ. FT. AVAILABLE SOON. Near Jubilee Hospital. Suit accountant or similar business. $280 a month. Kilmarnock Holdings Ltd., 595-2434.

1500 SQ. FT. WORKSHOP OR warehouse space, compressed air, three phase wiring, offices $350 per month. 384-5321.

FURNISHED OFFICE FOR INDIVIDUAL. Telephone, share steno, good location, days, 595-3224. Evenings, 477-9774.

2 EXCELLENT OFFICES ON Douglas close to town. Good parking available. $90 and $150, 652-1738 or call collect 743-2214.

ATTRACTIVE DOWNTOWN OFFICE space all business services available from $85 a month call, 382-7355—6.

CITY CENTRE
RETAIL SPACE AVAILABLE

CENTRAL AND NEW—1,000 SQ. ft. for light manufacturing or small article storage. 658-8542.

800 SQ. FT. SECURE STORAGE space at 1322 Blanshard, $125 per month. 477-9370.

215 HALLS, WAREHOUSES, STORES and OFFICES TO RENT

REALSPAN PROPERTIES LTD.
1031 VANCOUVER ST. 388-6454
WE SPECIALIZE IN LEASING
TOP QUALITY Professional office space in new air conditioned building on OAK BAY border. Ample PARKING 1500 sq. ft.
CENTRAL LOCATION is the key to many businesses. New offices just off Douglas St. offer reasonable rent and parking.
DOWNTOWN PROFESSIONAL building. Just completed and ready to satisfy office requirements, large or small. Concrete, air conditioned and parking.
DOWNTOWN RETAIL just off the corner of Government and Broughton St. Excellent retail or restaurant location. Also 7200 sq. ft. on Pandora Ave.
WAREHOUSE — CENTRAL location, just off Douglas St. sizes from 3,000 sq. ft. to 10,000 sq. ft. Ideal wholesale or jobber site.
We have numerous other buildings for your consideration.
R. I. MURPHY
B. H. DOVEY
388-6454

SEASPRAY PROPERTIES LTD./REALTORS
727G — Johnson St.
NOW LEASING OFFICE SPACE
BETHANY COURT-$5. sq. ft. deluxe ground floor accommodation.
QUADRA CENTRE — The best in town, limited space available.
McKENZIE — from 450 sq. ft. most attractive rates.
ESQUIMALT — small office, 442-733 sq. ft. ground floor.
RETAIL SPACE
FORT ST. — 1000 sq. ft.
HILLSIDE — 1 only 2300 sq. ft.
ESQUIMALT — 1200 sq. ft. in busy mall.
PRIME DOWNTOWN — 6000 sq. ft.
WAREHOUSE
CECELIA — 6600 sq. ft.
ESQUIMALT — 3,000-6,000 sq. ft.
BAY ST. — 2000 sq. ft. Dock loading. For Further Information Contact
386-3124 R. D. LAW 478-9474
386-3124 J. COLWELL 479-4670

Park Pacific
PROFESSIONAL OFFICE SPACE available in new five-story concrete, fully air-conditioned and carpeted building on Quadra St. near McKenzie Avenue with ample on-site parking. Architect-designed interior layout and decor. WILL CONSTRUCT INTERIOR INTERIOR PARTITIONING TO SUIT TENANT.
Park Pacific Apartments Ltd.
388-5491

DOWNTOWN
1306 BROAD ST.
1140 Sq. Ft. street level plus full basement. $712.50 per month includes heat and water. Lease available. Call: Gordon Fawcett, 385-2481, Swinerton Stewart Clark Ltd.

NEW WAREHOUSE FOR LEASE OR SALE
One block off Douglas Street. Areas available 2500, 3000 or 4500 sq. ft. Sprinklered, automatic levellers. For further details call: JACK MEARS 598-3321.

ADMIRALS SQUARE
1315 Esquimalt Road
7200 square feet, air-conditioned, retail and professional office space available. Complete with wall to wall carpet. Ideal location with street and mall access. For leasing information, call 388-5471.

DOWNTOWM SOOKE
Prime new seaview office spaces. Available Sept. 1, '76. Sized approx. 225 to 375 sq. ft. Can be made larger if required. For further details phone 642-3321, 642-4118, 642-3983.

FOR LEASE
Approximately 780 square feet of downtown prime commercial space overlooking the Inner Harbour. Ideal for professional office, sales or retail outlet. Apply 384-5616.

OFFICE SPACE
Now available approximately 1326 sq. ft. space in modern air conditioned professional building opposite city parkade. Partitioned and carpeted. Reasonable rent. M.E.P.C. 383-4168.

CENTRALLY LOCATED
Close to car park, air conditioned office space, approximately 840 square feet. Available first of October at reasonable rent. Apply the Royal Trust Company, 388-4311.

$225 DOWNTOWN
1211 Wharf. Presently used as boutique, includes light, shared heat, available September 1. Enquire 383-1239.

PRIME RETAIL PROFESSIONAL or office space. 400 sq. ft. Street level exposure. Self-contained. Good parking. 3582 Quadra St. 388-9598 or 385-7444.

WAREHOUSE FOR RENT UP TO 5,000 sq. ft. Sidney area. 656-4619 or 656-5845.

233 MORTGAGE LOANS and INSURANCE

MORTGAGES
We have funds available for 1st and 2nd mortgages with flexible terms. Rates begin at 11¾%.
P. R. BROWN AND SONS LTD.
762 Fort St. 385-3435

MORTGAGE FUNDS AVAILABLE FOR FIRS MORTGAGES AT 12%, SECOND MORTGAGES AT 15% AND INTERIM FINANCING. FOR DETAILS CONTACT MR. McKENZIE 386-7521. BOORMAN INVESTMENT CO., LTD. 1111 GOVERNMENT.

CALL TODAY FOR FAST, COURTEOUS, confidential service — Don MacGillivray · Roberts Investments and Management Ltd. 702-1175 Douglas St. (Bank of Commerce Bldg.), Telephone 388-6691.

Funds available immediately for 1st and 2nd mortgages. Contact:
david burr ltd.
655 FORT ST. 384-9335

MORTGAGE FUNDS NOW available. Continental Estates Corporation, 777 Fort St., 385-6778.

WANTED: PRIVATE MORTGAGE funds, $5,000 to $40,000 with interest at 12%. 479-9522.

233 MORTGAGE LOANS and INSURANCE

Need a mortgage?
The Royal Bank has mortgage funds available, if you're considering buying a home. At the Royal Bank we have available several different types of mortgage plans depending on which one is right for you. And, we offer you pre-planning advice before you go shopping for a home.
We've made the purchase of a home possible for thousands of Canadian families, and you can put that expertise to work for you. Talk to a Royal Bank manager before you shop for a home.
ROYAL BANK
the helpful bank

We Specialize In FINANCING DEVELOPMENT
1st and 2nd MORTGAGE LOANS ON ACREAGE, APT. SITES Or Most Any Real Estate Holdings ANYWHERE IN B.C.
CASH VALUATIONS ON EXISTING MORTGAGES OR AGREEMENTS GIVEN WITHOUT OBLIGATION COURTESY TO FELLOW BROKERS
PHONE MR. LEN THOMAS COLLECT AT 384-7128
Douglas Hawkes Ltd.
990 Blanshard St.

SINCE 1887
Pemberton, Holmes Ltd.
1000 Government Street
MORTGAGE INVESTMENTS
Provide excellent yields for your portfolio
12-12½%
In good quality mortgages
1 YR.-5 YR. TERM
$3,000 AND UP
CALL 384-8124
Richard Holmes or Vincent Holmes

SECOND MORTGAGES
—No bonuses, brokerage or finders's fees
—Borrow up to $15,000
—14.9 per cent on amounts over $8,000.
—15 year amortization
HOUSEHOLD REALTY
CORPORATION LIMITED
VICTORIA
1218 Douglas St.
382-8156
3459 Saanich Rd.
386-3226

SECOND MORTGAGES
—Up to $25,000
—13.5%
—Up to 12½ years to repay, 5-year terms
—Fully life insured at no extra cost
For the purpose of
—Home renovations, debt consolidation
—Or any worthwhile purpose
TORONTO DOMINION BANK
Town and Country Shopping Centre
3635 Douglas St.
386-6791

234 MORTGAGES FOR SALE

1st $14,000 at 13.5% at $165.38 per month
$16,000 at 13.5% at $189.
2nd $2250 at 18% at $39.84
$2600 it 18% at $39.78
$6,600 at 18% at $98.62
$7,000 at 18% at $104.60
All with insurance, P.D. cheques, 3 M.I.P. 5 year terms, and proven covenance. Lakeview Management Ltd. No. 1, 215 6th St. Courtenay, 338-5379. In Victoria, call 382-0212.

$50,000 WELL-SECURED 2ND mortgage due Sept. '77. Monthly payments $500 interest only. Will sell for small discount. Call 383-5544.

235 WANTED TO BORROW

BUILDER
Requires short term funds, fully secured by mortgage. Interest 16% and up. Provision for rollover to interested investors. 386-0130.

DEVELOPER
Requires short-term funds. Fully secured by mortgage. Interest negotiable. Provision for partners to interested investors. 478-6293.

FIRST MORTGAGE, SHORT term, $35,000 at 16%. For details phone Mr. McKenzie 386-7521. Boorman Investment Co., Ltd. 1111 Government St.

240 BUSINESS OPPORTUNITIES

FRANCHISE AVAILABLE
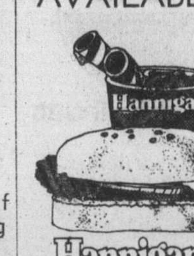

Get into business with a proven Hannigans franchise. No restaurant experience necessary. We will train and work with you through the life of your franchise to make your business profitable. Low investment required. Excellent locations available. Enjoy the satisfaction and financial independence of owning your own business.
Apply giving full particulars and we will send you our brochure.
HBK FOOD SYSTEMS LTD.
Suite 301
10310 - 102 Avenue
Edmonton, Alberta
T5J 2X6

Century 21 REAL ESTATE
PRINCIPAL PROPERTIES
4088 SHELBOURNE
477-9514

WATERFRONT RESORT
PARKSVILLE, B.C.
EXCLUSIVE LISTING
368 Feet of Vancouver Island's Finest BEACH, Once In A Lifetime Opportunity. For Details Phone TED HOBBS, 477-9514 (Bus.) OR 383-0244 OR 388-6275. Pager No. 799 or Call MARGUERITE HOBBS, 592-0022.

Western HOMES Ltd.
30 SEAT PLUS RESTAURANT
Located on a very prime commercial corner near world famous BUTCHART GARDENS this flourishing business will privide income plus living accomodation for its owner. For the very realistic asking price of $110,000.
You can buy business, land and buildings. M.L.S. 19062.
INVEST IN YOUR FUTURE. CALL NOW FOR FULL DETAILS
Jack Davis
386-3494 (24 hrs.)

TWENTY OF THE BEST!
Victoria Motel of 20 Units with 14 Kitchens. Two bedroom owner suite. Beautifully landscaped grounds. Underground services. Guest laundry. Gross income approx. $86,000. Large 10% existing financing. Price $425,000. Call IRA FREEDMAN 477-9514.
CENTURY 21 — Principal Properties Ltd.
4088 Shelbourne St.

SERVICE STATION AND COTTAGES
A great opportunity for a mechanic wishing to get away from the city living. Located up island on a treed 1.09 acre parcel. A modern one bay station, an excellent home, 1340 sq. ft., 8 rental units. Large 24x60 swimming pool. Full price $150,000, some mortgageing that may be assumed. For appointments to view and more details please call Grant MacFarlane, 386-3585, res. 479-8528. Victoria Realty Ltd.

RESTAURANT
This is an exceptionally good restaurant in a prime area seating 84, separate dining room. For your intimate dining pleasure. Price includes business, fixtures, and equipment. Fully licenced, this business has been steadily increasing month after month. Asking $100,000. MLS 17250. View with L.S. only.
477-0191 ART EVANS 658-8924
The Royal Trust Real Estate Department

COUNTRY HOTEL
Small hotel with beer parlor, coffee shop and licensed dining room, just 45 minutes from Victoria. 1¼ acres with river frontage and across hi-way to open sea, terrific views, $100,00 cash, should handle.
AUSTIN MITCHELL
386-3231 598-3533
BLOCK BROS. REALTY LTD.

A POLISHED GEM
Gracious Apt.-Motel in prime location near Legislative Buildings and Beacon Hill Park. An attractive property with a secure future. Gross last year $112,000 and shows increase so far this year. Price $695,000. JIM ALLAN, Century 21 Mayfair Realty, 386-2955.

APARTMENT SITE
CENTRAL PARK LOCATION. 12,900 SQUARE FEET OF R31 ZONED. TWO STREETS FRONTS FOR THIS SITE. FOR ANY FURTHER INFORMATION CALL:
ARNOLD MARR 477-6233
WESTMONT REALTY LTD.
920 Hillside
386-6796

TEXACO CANADA LTD.
Has for lease, 2 bay service station, with car wash, in Ladysmith, on the Island Highway. Excellent location. For information, contact Mr. Garcia, at 753-4327; after 5 p.m., 758-2040.

DOWNTOWN RESTAURANT
Recently renovated; central location; seats 110, full liquor license, new 7-year lease with option. Principals only, 598-6878.

HOTEL
Full facilities, beer parlour, lounge, cafe, two suites, 24 rooms, beauty parlor, separate 3 bedroom home. Phone owner for viewing and details. 112-246-3122.

AUTOMOTIVE REPAIR garage, business well established with steady clientele, nets over $20,000 per year. $40,000 plus stock and equipment. Victoria Press, Box 199.

STATELY VICTORIAN DUPLEX, zoned commercial. Excellent condition. Suitable for professional offices. Realtors, insurances, shops or pub. 982 Pandora Ave., $175,000. Terms 385-5150.

LICENCE AVAILABLE FOR A cottman transmission repair centre. Minimum cash requirement — $23,000. Contact B. A. Watt, 3508-107 St. Edmonton, Alberta. 403-434-2888.

DISTRIBUTORSHIP
Vancouver Island distributorship available. Excellent business opportunity in home — safety products, new to Canada. Lucrative market for interested person. For appointment, phone 382-5834.

JANITORIAL BUSINESS FOR sale. Grossing $40,000 year. Guaranteed income. $6,000 in equipment. Asking $18,000. 598-3795.

240 BUSINESS OPPORTUNITIES

A. E. LePAGE WESTERN LTD. · REALTOR
1395 HILLSIDE
386-6331
BUSINESS OPPORTUNITY SMALL MANUFACTURING COMPANY
If you are willing to work and are interested in achieving independence and excellent income, then this Drain Tile manufacturing operation could be for you. There is an excellent potential to expand into patio and sidewalk blocks, concrete steps, etc. Presently a partnership operation. Located in Central Saanich Includes all necessary equipment, building, and tools. Asking $33,900. For more information contact:
386-6331 DENNIS FERRILL 478-6140
386-6331 FRED DIELEMAN 478-8118

EXTRA INCOME
SECURE VENDING MACHINE ROUTES FROM $1190.00. NO EXPERIENCE NECESSARY. NEW TYPE VENDING MACHINES NEVER OFFERED BEFORE. BIG PROFITS, LOW HRS. START SMALL AND BUILD TO FULL-TIME OPERATION. WRITE KOFYMAN, 7895 KINGSWAY, BURNABY, B.C. V3N 3E4.

the Permanent
58 Station St.
Duncan, B.C.
DUNCAN
Art orientated business, shows excellent return, $35,000 including all stock and equipment. Contact GRANT CLEMENT, The Permanent, 58 Station St., Duncan, B.C. 748-6105 days or 748-9433 eves.

FANTASTIC!
Coffee house and sandwich bar. Owner leaving province. Excellent 2-person business growing every day. Good lease. All equpment included. $11,900. Call for full details.
DAVID SOUTHALL
385-7761 24 hrs. 652-1201 Res.
D. F. HANELEY AGENCIES LTD.

DRUG STORE
18 year old business in well established shopping district. Good family trade. Price includes fixtures, equipment lease — hold improvements and good will at $15,000. Stock is extra at invoice value. Vendor will carry up to value of stock at current rates. Business can be purchased with the building.
AUSTIN MITCHELL
386-3231 598-3533
BLOCK BROS. REALTY LTD.

GOV'T ST. BUSINESS
This business provides a unique opportunity for an enterprising person or couple who want to be their own boss. Complete details available, and confidential showings at your convenience. $59,000. MLS.
385-7721 Dale Briggs 592-3978
Gardner Realty Ltd.

An Island Retreat
on a 360' Lakefront Setting. For your retirement or the challenge of a new venture, a motel-trailer-campsite. Your investment of only $165,000 includes a 2 BR home, 6 insulated cottages, 15 serviced trailer hookups and 12 campsites on 2½ acres. For details, or appointment to view:
MURRAY OR JEANNE LUCAS
386-2111 477-1342
MONTREAL TRUST CO.

SERVICE STATION .73 ACRE
Located in fast growing area with excellent traffic count. 1860 sq. ft. building with 2 bays, display, office and storage room. Flat level lot with very good potential for expansion. Asking $135,000. Fully equiped. Contact Bill Kozak 386-6164 Res 642-3404 Castle Properties Ltd.

BIG CHANCE!
A complete fitness centre with swimming pool, sauna, whirlpool and all exercise equipment for sale in Port Alberni. Ideal situation for a fitness minded couple. $20,000 and good credit rating will suffice as down payment. Over 400 existing members. Long term lease. Call Cedric Steele Realty Ltd., 388-6258 or Cedric Steele at 592-3842.

BAKERY WHOLESALE
Bakery plus wholesale delivery route. Excellent potential, already grossing $10,000 per month. Fixtures equipment and leasehold improvements all as new, valued at $28,000. Asking only $34,000 for quick sale.
AUSTIN MITCHELL
386-3231 598-3533
BLOCK BROS. REALTY LTD.

WELDING SHOP
Ornamental and custom work for one or two people; includes 12M fixtures and equip. On 3 yr. lease, $240 net rent. F.P. $21,900.
BOB CARTER 598-6143 or 385-2481

SAWMILL AND ACREAGE
Mixed timber, 1200' Hwy frontage, flat arable land, 2 cottages. Truck and equipment. F.P. $110,000. (Owner may carry some).
BOB CARTER 598-6143 or 385-2481

DISTRIBUTOR APPLICATOR
Individuals wanted to take over application and distribution of Xypex Concrete waterproofing product on Vancouver Island. We will train successful applicants in technical and promotional aspects of our full product line. Phone Mr. Mainwaring, area code 604-273-5265 or write Xypec Chemicals Canada Ltd., 1252 Vickers Way, Richmond, B.C.

(1) BUSY MILL TOWN HOTEL, 134-seat beverage room, 49 seat cocktail bar, cafe, 24 rooms, 2 suites includes 3-bedroom house. Easy financing. (2) Nanaimo downtown beverage room. Busy 180-seat operation, $100,000 down. Several other areas available. 681-4430, 753-5093. J. Pringle, Block Brothers Realty.

Mobile Home Park ON 8 ACRES
49 PADS, Paved roads, landscaped, recreation facilities. Double wide trailer for owners. Excellent location in City of Nanaimo. Call:
JACK GREENWOOD
386-2911
Homefinders, Wall and Redekop

COFFEE SHOP
Excellent location, excellent potential. Seats 42. Equipment in good condition. Asking $35,000. For more information call:
E. HODGKINSON 386-2911
J. H. WHALEN 386-2911
Homefinders, Wall and Redekop

FOR LEASE
Mohawk Oil Company Ltd.
Service Station wtith showroom and repair shop located on busy Douglas Street in downtown Victoria. Enquiries to No. 309-288 Cypress Street, Nanaimo or phone Hank Hewit collect at 112-753-9821.

FOR SALE — SMALL EXCAVATING business. 4-wheel drive tractor, Diesel, rototiller, backhoe, loader and pieces to make lawn roller. Ideal for owner-operator. Good equipment for landscaping or excavation work. Also Ford ½-ton. Priced far below new price. Phone 748-8964, Duncan.

TRANSPORTATION COMPANY for sale. 749-3481 or 749-3221 Lake Cowichan.

SELLING LEASE TO HEIGHT OF season fish business. Reason, ill health. 656-5861.

SELL IT THROUGH CLASSIFIED

241 BUSINESS OPPORTUNITIES WANTED

I HAVE A SERIOUS CLIENT for an operating Rest Home in Fairfield area, with owners accommodation. Up to $90,000 or will trade in a home in South Oak Bay. Please call:
David Billingham
388-6424
BAYSHORE REALTY LTD.
1006 FORT STREET

244 REVENUE PROPERTY

Jubilee Revenue
FOUR units, large one-bedroom suite, three light housekeeping units (furnished). Excellent condition. Offered at a low price and good terms. $56,900. Phone now Kay Davies.
385-2458 Residence 383-4387

Bungalow and Suite Secluded — $59,500
In beautiful seclusion behind a lovely laurel hedge there is a modern ranch-styled bungalow with double garage. Two bedrooms, dining room, large living room with unique fireplace PLUS full basement with LEGAL suite — living room with fireplace — separate entrance — presently rented at $175.00 p.m. Central location. An ideal situation to help pay for a lovely home. See this now with GLADYCE McLURE, 385-2458.
BYRON PRICE AND ASSOCIATES LTD.
804 Broughton St. 385-2458

URGENT HERE'S A
TERRIFIC INVESTMENT, JUST REDUCED $5,000. near McTAVISH RD ON EASY SAANICH ROAD (local commercial zoning in process) 1200 sq. ft. home with great SEA VIEW from lge. LR, DR and kit facing from back, full daylight basement, carport and drive-in garage. Can soon be changed to STORE OR OFFICES. GOOD BUSINESS LOCATION on 0.72 acre, near Sidney but in low tax N. Saanich. MLS.
MABEL CRACK
658-8594 Res. 385-7761 24 Hrs.
D. F. HANLEY AGENCIES LTD

VIC WEST REVENUE
Up and down duplex with great views. Two one bedroom suites will more than pay the mortgage. Asking price is $52,500. Call for full details.
595-5171
TERRY SMOLLETT LES BOHER
CANADA TRUST
656-5882 388-6275 (PGR. 729)

WATERVIEW DUPLEX
With 3rd suite, Three fully self-contained suites all with fabulous views. Quality built with 3 fireplaces, thermoglass windows and an large lot on a quiet street.
595-5171
TERRY SMOLLETT LES BOHER
CANADA TRUST
656-5882 388-6275 (Pgr. 729)

NEAR DALLAS AND COOK WATERFRONT
$74,900
This exceptional modern side-by-side duplex has 2 large bedrooms on each side, fireplaces, and full basements.
ONLY
$10,000
DOWN
MLS.GLENN NICHOLLS 598-7689 or 592-2431. Lansdowne Properties Ltd.

SUPERB 8 SUITE MANSION
Situated in an exclusive residential area of Fairfield, without doubt one of Victoria's finest stately mansions, with a magnificent beamed reception hall, a grand staircase, and eight luxury suites grossing in excess of $20,000. The location, the grand architectural concept, and superb individuality of the one and two-bedroom suites make this an exceptional investment at just $198,000. Full details on this exclusive property from:
TED WALFORD
477-1841 598-1420
BLOCK BROS. REALTY LTD.

ABOVE AVERAGE QUITE DIFFERENT!!
This lovely maintained duplex offers more! The lot is 90x140, 2 separate garages, 2 double driveways, 2 covered sundecks. The owners suite has an extra large living room with fireplace. Taxes are $550 gross p.a. and there is an existing first mortgage of $27,500 at 9¼%. Definitely a good buy at $79,900. New MLS. For information and appointment to view please call:
477-0191 KNUD SCHWER 478-8203
The Royal Trust
Real Estate Department

NEW EXCLUSIVE COOK ST. - BEACON HILL PARK
Revenue property, commercial zoned. 4 suites, one owner occupied. Excellent tenants, potential for bank, bakery, dry cleaners, retail store. Listed at $139,000. $45,000 — 1st mortgage at 10% at $428 per month, may be assumed. For further details, call: CONNIE REYNOLDS, 384-8001 or res. 477-8914.
Royal Trust Company

ONE IN A HUNDRED
If you are in the market for an investment duplex. Then you require a good rental area. You also require minimum maintenance therefore, it must be in good condition. You require economic rentals for a good return. Call me to discuss the one on the market in Jubilee area. Priced $67,750. JOHN JENKINS at 598-3344 or 598-5767.
JACK MEARS
OAK BAY REALTY LTD

JAMES BAY TRIPLEX
$56,500
3-1 bedroom self-contained suites in a convenient area of James Bay. Close to water, shops, and walking distance to town. For full details call F. Beamish or Your Real Estate Salesman ML 19231 Frank Beamish Realty Ltd. 385-5113.

BARGOONS??
This is It! Drive by this 6 BDRM home at 1220 Walnut. 3 baths, 2 F.P. etc. Could be legal duplex with minor alterations. Asking $69,900. Now call TED PINFOLD 382-9191 or 388-7742.

CANADA PERMANENT TRUST COMPANY
1.76 ACRES TOWNHOUSE SITE
Prime Saanich area. Try $30,000 down or trade your property or mortgages on $189,900 This is a fantastic opportunity for the investment-minded purchaser. Call: GLEN NICHOLLS, 598-7689 or 592-2431. Lansdowne Properties.

28 SUITES
Modern apartment block only 7 years old. Large mortgage can be assumed. Owner would consider family home as part payment. Asking $460,000. For more information call:
385-7721 BILL WEISS 598-8443
GARDNER REALTY LTD.

SHAWNIGAN LAKEFRONT
$55,000
Two cottages showing good return with potential for future development. Anxious Vendor will assist in financing. For more information call GERRY PARKER 382-4875 or NANAIMO REALTY (VICTORIA) LTD. 385-5741.

4 PLEX
$67,900
On 14,000 sq. ft. lot, good revenue. Call Gerry Finnigan 386-6164 (24 hrs.) or 383-4739.
Castle Properties Ltd.

3-BEDROOM DUPLEXES FOR sale with full basements, fireplaces and balconies situated on the corner of Judah and Bremerton, priced at $48,900 and financing available, strata title. Phone 385-1491.

BY OWNER, REAL REVENUE property, 6 unit apt. 4-2 beds. 1-1 bed, 1 bachelor, Gross revenue, $14,400. Net $10,900. Need money, priced to sell quickly only $120,000. 386-6676.

UNBEATABLE VALUES, 11-room rooming house. Yields over $9000 net annually. Asking $69,900. Phone 477-4226.

244 REVENUE PROPERTY

the Permanent
1125 DOUGLAS ST. and 2647 SHELBOURNE ST.
SxS Duplex
Excellent area, Shelbourne-Cedar Hill. 2 B.R.s each side, large L.R. with F.P., W.W., electric kitchen with E.A., rumpus room, oil furnaces. Self contained each side. Well maintained. Price $79,500. Call TED SMYTH, 477-0141 or 477-5617.
Fairfield Duplex
Grand home in excellent condition converted to up and down duplex. Over 1450 sq. ft. on each floor, main has ballroom-size L.R., F.P., window seats, beamed ceiling, leaded glass windows, 3 B.R., secluded sundeck. Upper level has big L.R. F.P., built-in cupboards, separate entrance, 4 B.R.s. This duplex could easily be converted back to a deluxe family home, $89,500. BARRY THORNDYCRAFT, 477-0141 or 477-8487.
Canada Permanent Trust Company

REALSPAN PROPERTIES LTD.
1031 VANCOUVER ST. 388-6454
CITY REVENUE
Excellent income-producing property on Bay Street. Consists of 3 floors, 3 rooms on each. Kitchen on main and in basement. Price is only $68,000. A return in excess of 15%. For further information please call:
BILL THOMAS
358-6454 592-9828 (Collect)
JAMES PLACE
$387,000
Fourteen 2-bedroom units. Designed for low cost maintenance. Electric heat. Excellent return.
JOHN F. COLWELL
488-6454 592-9828

BROWN BROS. on LANSHARD
"People Helping People"
FAIRFIELD
ATTRACTIVE HOME PLUS REVENUE. UP AND DOWN DUPLEX. GROUND FLOOR UNIT HAS LARGE LRM. AND 2 BDRMS., ALL WITH FIREPLACES, DRM. AND KITCHEN PLUS 2 BEDRMS. AND REC. ROOM IN BASEMENT. UPPER UNIT HAS LRM. WITH FIREPLACE, 2 BDRMS., AND KITCHEN WITH DINING AREA. LARGE LOT WITH BACK LANE ACCESS. $79,900.
DOUG LAWSON 595-2486
JIM KENNEDY 592-9078
SxS DUPLEX
Near University
ON QUIET SIDE STREET. QUALITY NHA, 12 LRS. OLD, 3-BDRM., SPACIOUS SPLIT LEVEL, SHAKE ROOF AND 2 FIREPLACES. FLEXIBLE TERMS BY VENDOR. EXCLUSIVE LISTING. $89,900.
GEOFF SINGLETON
592-1429 385-8771 (anytime)

1209, 1215 & 1219 PANDORA AVE.
Sit back and collect the rent on this extremely valuable land. 1209 is a duplex rented, 1215 has upper rented and lower for owner. Total land area 10,420 sq. ft. with a 100 foot frontage on Pandora. These two must be sold together at $139,800. 1219 consists of 10 small, self-contained, fully furnished apts. all rnted. The apt. is centrally all rented. The apt. is centrally water is oil heated. Land area approx. 9280 sq. ft. with 96 sq. ft. frontage on Pandora—Price $160,000. Total area the three parcels is approx. 19,700 sq. ft. with 196 ft. Pandora frontage. Zoned R32. Do not bother the occupants. If you are interested call me:
477-1841 AL BULL 477-2149
BLOCK BROS. REALTY LTD.

MILL BAY DUPLEX
$75,500
1-year-old duplex — 3 bedrooms and full above ground basements with drive-in garages each side. All this on over 1 acre of treed seclusion. Present revenue $680.00 per mo. and increasable. Great investment potential in a rapidly developing area. Call anytime:
DOUG POWELL
386-2911 or 388-7642
Homefinders, Wall and Redekop

10 Spacious Stes.
3 bdrm., 1 bdrm., and bachelor, all self-contained. Large lot, multi-car garage, quiet tenants, immaculate interior includes dark wood panelling, stained glass windows, grossing over $19,000 as of Nov. 1976. Asking
$140,000
MLS 17528. For copy of statement or more details call:
JOHN NORTON
382-3907 or 386-2911
Homefinders, Wall and Redekop

DON'T JUDGE!
this conversion by its cover. The outside is blah! But this grande hame consists of 3 delightful suites and 3 beautiful housekeeping rooms. AND a gross income of over 11 Thousand dollars per year. It's ideally situated on Moss St. near the ocean. Only $99,900. Call
GERRY MARTIN
Bus 598-5144 Res 477-7050
T. L. Mann & Associates Ltd.

SICK OF MAINTENANCE?
Front to Back self-contained suites. New foundation, roof, wiring, plumbing all within last 2 yrs. Newly renovated and landscaped. Ideal rental location. Front suite $350, back $210. Priced to sell at $56,900.
385-7721 Kent Macleod 595-4273
GARDNER REALTY LTD.

SxS DUPLEX
Choice area of Oak Bay. Vacant on Sept. 1 on corner lot. Perfect retirement, just blks. from shopping and sea. Features full basement. 2-B.R. on 1 side, 3 on other. L.R. with F.P. and Sep. D.R. Hardwood floors. Easy-care yard. MLS. To view Call Hazel Campbell, 386-6164 or 592-0632.
Castle Properties Ltd.

JUBILEE 6 SUITES
Located on 17,760 sq. ft. of land. Owner will carry at 11% with $25,000 down payment. Asking $115,000. For further information call in confidence, Ole Knudskov, 598-2461 or 386-6164.
Castle Properties Ltd.

MESA, ARIZONA. EXCEPTIONAL 59-unit apartment complex with 8½% mortgage. 2 years old. Superb location. Beautiful condition. Pool, many extras. Low down payment. Excellent investment for profit. Call now for pictures and details. Mr. Robert Barlow. 658-8330.

ONLY $4231 PER UNIT
This apartment block site, in prime location on Comox Road, is available for a 26 suiter, price includes city approved engineering plans. Ideal holding property for 2 years, good financial terms. Please call Kurt Beens, Nanaimo — 754-4401 or 758-7585.

INVESTMENT PROPERTY
5 LARGE SUITES Vic West. Excellent return $61,900.
12 SUITE HERITAGE CONVERSION grossing $16,000. Asking $158,500.
Details from WAYNE BUTTERFIELD Res. 385-0858 or RITHET AGENCIES LIMITED. 382-4251 anytime.

FAIRFIELD 1245 CHAPMAN ST. Legal up and down duplex, 2 and 3 bedroom suites, very clean, 383-7527.

244 REVENUE PROPERTY

A. E. LePAGE WESTERN LTD. · REALTOR
1395 HILLSIDE 386-6331
MOSS ST. CONVERSION
—Solid building
—No rent control.
—Good existing financing.
—$95,500
PANDORA 5-PLEX
—4-1 bedroom.
—1-2 bedroom.
—Needs paint job.
—$780 monthly gross.
—Only $65,900.
FAIRFIELD ROOMING HOUSE
MUST GO!
FOR INFORMATION ON ANY OF THE ABOVE, PLEASE CONTACT:
386-6331 DOUGLAS ORR 477-5649

Green Acres
3½ Percent
Exclusive Residential
HENDERSON REALTY
385-9741 (Anytime)

DUPLEX SIDNEY
Very brigh side-by-side — each suite has 3 bedrooms, family sized living room, dining room, and full basement. Quiet corner landscaped lot. Convenient to ferries, marinas, parks, beaches. Asking $78,900.
BILL McCARTER BOB GIBSON
592-3970 658-5153

Capital Cost Allowance 28 Suites
Original A.R.P. with C.M.H.C. reducing subsidy for five years. Completed earlier this year and uniquely located at Crofton. Mixture of 22 one bedroom and 6 two-bedroom suites, oil fired hot water heating, elevator, controlled entrance and other normally accepted amenities. Offered at $22,000.00 per suite with large existing first mortgage.
Brent D. Ewing
388-6424 (Res. 658-5661)
BAYSHORE REALTY LTD.
1006 FORT STREET

Moody & Mason REALTY LTD.
FAIRFIELD REVENUE
REDUCED TO SELL AT $62,900
Large older duplex plus 2 rooms and full bathrm in bsmnt! Main floor suite 3 bdrms., kitchen, living room and separate dining room. Upstairs over 900 sq. ft. self-contained 2 bdrms. Early vacant possession can be arranged. Sure it needs work but at this price it's a real investment!
386-7771 PETER MASON 477-9318

DUPLEX PLUS
This is an excellent duplex presently renting at $710 per month with the owner living in one three-bedroom unit. Could easily be rented for $1050 per month Located near Hillside Shopping Centre. This duplex is within walking distance to all services and all levels of education. An excellent investment at the asking price of only $130,000. For further information please call:
SUBHASH SHARMA
477-1841 479-4933
BLOCK BROS. REALTY LTD.

INVESTORS LOOK
Two good commercial properties side-by-side on First Street in Sidney.
1. Older building $85,900, gross revenue $1,000 per month.
2. New building, 2 yrs. old. $106,000, waiting for some company to move in, good office, great washroom facilities.
3. Huge rooms with good lighting suitable for any commercial enterprise.
595-5171 DOUG POSKITT 477-0645
CANADA TRUST

CRAIGFLOWER AREA TRIPLEX
This older triplex shows an excellent revenue for the thrifty investor. No vacancy problems here — and monthly rentals are $565. Taxes are under $700 p.a. gross. The vendor will look at all reasonable offers on the asking price of $59,900. Call now on this exclusive:
477-0191 KNUD SCHWER 478-8203
The Royal Trust
Real Estate Department

MONEY MAKER
SEVEN rental units PLUS spacious 2-BR owners' apt. Minimum care. Excellent return. All units fully furnished except two. $910 per month gross income PLUS free suite for owner. Close in. Owners leaving province. Asking $84,900. Call now on this new exclusive listing.
DAVID SOUTHALL
385-7761 24 hrs. 652-1201 Res.
D. F. HANLEY AGENCIES LTD.

DUPLEX REVENUE
The owners don't live there. Side-by-side duplex. Each side consists of: 3 bedrooms, 1½ bathrooms, living room, kitchen with dining area plus utility room. Taxes are $725 per annum gross, and there is good financing available. Rents are $7464 p.a. Offers are invited on the asking price of $79,000. For information and appointment to view, please call:
477-0191 KNUD SCHWER 478-8203
The Royal Trust Real Estate Dept.

DUPLEX WITH WATER VIEWS
Live in any one of the suites in this beautiful home overlooking the water at Helmcken Bay. 3 self-contained suites on 1-3 acre in View Royal. Offered at $119,900. To view this opportunity, please call: TERRY SMOLLETT, 388-6275 (PAGER 729); LES BOHER 656-5882 OR 595-5171, 598-1665.
CANADA TRUST

21 SUITES
Modern apartment block, only 9 years old. Convenient location, along with large low interest financing and the asking price of only $342,000 makes this relatively maintenance free apartment block an excellent investment. For more information call:
SUBHASH SHARMA
477-1841 479-4933
BLOCK BROS. REALTY LTD.

SXS DUPLEX ESQUIMALT
Quiet cul de sac. 2 bedrooms each side. Part basement. Large lot, $69,900. Call:
JOHN HOLMES at 386-7521
BOORMAN INVESTMENT CO., LTD.
1111 Government St.

OWNER WILL FINANCE
Duplex. 4 BRs in all. Large, high ceiling rooms. New W-W. Appliances and drapes incl. Some view of city and Olympics. Dandy garden. Two furnaces. Lower suite vacant. Offers to $59,900.
FRED CRAIG 478-5561, 642-5886
BLOCK BROS. REALTY LTD.

COMMERCIAL BUILDING
Situated on high traffic area of Colwood. Excellent building (4500 sq. ft.) for wholesale or retail outlet.
BOB PAUL 478-5561, 478-2477
BLOCKBROS. REALTY LTD.

DUPLEX
Up-down each 1140 sq. ft.(2 bdrm. newly renovated. Good rents against asking $65,000.00.
THE ZIEGLERS
595-5171 592-1768
384-8075 (PGR 310)
CANADA TRUST

BY OWNER NEW SIDE BY SIDE duplex. $87,500 Colwood district. Capital cost allowance, 478-2523.

245 REVENUE PROPERTIES WANTED

DUPLEXPERT
I have sold a very considerable number of duplexes and revenue properties priced from $35,000 to $170,000. Consequently I know the market and have a long list of buyers. If you are thinking of selling call me for an experienced market evaluation.
GLENN NICHOLLS
598-7689 or 592-2431
Lansdowne Properties Ltd.

DEVELOPER REQUIRES SITE for 30-60 suite apartment — only sites properly zoned will be considered. Please call Dave Patriquin at Block Bros. Realty, 754-4401 (Nanaimo).

PRIVATE PARTY WISHES TO purchase apartment block in Victoria area, 50-suites or more. Reply Victoria Press, Box 107.

247 COMMERCIAL OR INDUSTRIAL PROPERTIES

SEASPRAY PROPERTIES LTD./REALTORS
727G Johnson St.
FOR SALE
ONE ONLY
SERVICE—COMMERCIAL WAREHOUSE
Ideal Location
Approx. 2000 sq. ft.
Finished Office and Mezzanine. Excellent for any Warehousing, Service Distribution, Wholesale or Automotive use.
FULL PRICE $80,000
NOW AVAILABLE
APARTMENTS
18 Suites, $535,000
30 Suites, $950,000
34 Suites, $1,150,000
WAREHOUSES
24,200 sq. ft. Tyee Road. Fully leased $350,000.
6,600 sq. ft. Mayfair, Vacant, Possession possible, $175,000.
CAPITAL COST ALLOWANCE AND YOU
AN EXCELLENT WAY TO PUT LOST TAX DOLLARS TO USE WHILE ESTABLISHING A SOLID FINANCIAL PORTFOLIO FOR LATER YEARS. WE HAVE SEVERAL APT. BUILDINGS NEARING COMPLETION WHICH QUALIFY FOR C.C.A. WHICH QUALIFY FOR C.C.A. WHICH CAN BE PURCHASED ON AN INDIVIDUAL OR JOINT BASIS.
For further information contact
386-3124 J. COLWELL 479-4670
386-3124 R. D. LAW 478-9474

REALSPAN PROPERTIES LTD.
1031 VANCOUVER ST. 388-6454
BEACON HILL PARK CONDO. SITE READY TO BUILD
LANDS, PLANS, PERMIT AND MORTGAGE FOR 19-SUITE CONDOMINIUM FACING BEACON HILL PARK. JUST LISTED. MINIMAL CASH REQUIRED. FULL PRICE $246,900.
NEW OFFICE WAREHOUSE
OVER 3400 SQ. FT. OF WAREHOUSE AND 3000 SQ. FT. OF OFFICE WITH 12 PARKING STALLS. ABSOLUTE TOP QUALITY CONSTRUCTION. JUST OFF DOUGLAS ST. NEAR MAYFAIR CENTRE. WHY RENT? JUST LISTED, PRICE $225,000.
CENTRAL SAANICH COMMERCIAL SITE
OVER 29,000 SQ. FT AT KEY CENTRAL SAANICH INTERSECTION. POTENTIAL RETAIL, OFFICE OR APARTMENT. IDEAL INVESTMENT FOR PROFESSIONALS.
R. I. MURPHY
388-6454 592-7250

SOUND INVESTMENT
Near new 2-storey building, residential suites and offices up, 7 retail store areas on main floor. Extremely well built, all units individually metered for heat and light. Large blacktop parking lot. In Langford at Spencer Rd. and Goldstream Ave., MLS 18198 Price $530,000.
WALLY HELLIESEN
388-5555
B.C. Land & Insurance Agency Ltd.

WHOLESALE WAREHOUSE ZONED
15,000 sq. ft. of CS-6 zoned property. Ideal for warehouse, office accommodation. Three houses on property. Rental revenue $12,720 per annum. Property adjoins proposed Blanshard Street extension. Priced at $154,900.
385-7721 KENT MacLEOD 595-4273
GARDNER REALTY LTD.

WAREHOUSE!
1900 sq. ft. plus 700 sq. ft. mezzanine. 17' ceiling, 10'X12' roll-up door. 2-pce bath and electric hot water. Cement block construction. Price, $62,500 with inmediate possession. MLS.
CLIFF HALAYKO
385-7761 24-hrs. 479-8390 Res.
D. F. HANLEY AGENCIES LTD.

NEED . . .
APARTMENT SITES? I have these two in town beautiful sites near to downtown and all other utilities 14,600 sq. ft. and more available, R32 zoned property in Fernwood and Johnson area, asking $175,000 and offers.
24,000 sq. ft. in the corner of Topaz and Quadra, asking $240,000 or offers.
KEHAR DHAMRAIT
386-3231 477-5675
BLOCK BROS. REALTY LTD.

OFFICE AND WAREHOUSE
An exceptional multi-purpose building in prime downtown location. Includes large warehouses, several business facilities, plus excellent apartment ideal for executive offices. Approx. 10,000 sq. ft. A prime investment at $195,000.
TED WALFORD
477-1841 598-1420
BLOCK BROS. REALTY LTD.

LIMITED LIGHT INDUSTRIAL
14,400 Sq. Ft. of M-1 Zoned Land 100 ft. off Douglas St. in the downtown area. Has 3 Old bldgs. which are presently rented. Asking $158,400.
WAYNE BUTTERFIELD
385-0858
RITHET AGENCIES LIMITED
382-4251

Office building site, downtown core, busy Colwood corner, zoned general commercial.
Norm Ross ASSOCIATES LTD.
440—1070 DOUGLAS 382-6151

WAREHOUSE
12,800 square feet of warehouse 3 zoned land on Dupplin Road. Plans with Engineer's stamp included in the asking price of $121,600. For further information call ELLWOOD NAULT 385-5741 or 388-4150 Nanaimo Realty (Victoria) Ltd.

Final
CLASSIFIED 386-2121
TELEPHONE 383-4111

The Daily Colonist.

Vancouver Island's leading newspaper since 1858

Showers, high 18
Weather Details On Page 2

No. 219 — 118th Year | VICTORIA, BRITISH COLUMBIA, SATURDAY, AUGUST 28, 1976 | ***** | 15c Daily, 30c Sunday

Back-to-school display lighters snuffed by 2 shops

Lundgren
. . . 'it slipped through'

By KING LEE
Colonist Reporter

Cigarette lighters in back-to-school displays at four Greater Victoria drugstores have drawn some vocal protests from shoppers and withdrawals from two of the stores.

United Pharmacies, which has about 50 stores in B.C., is running a province-wide back-to-school promotion which inclules Cricket brand lighters.

Gerry Lundgren, owner-manager of the James Bay United Pharmacy at 230 Menzies and president of the B.C. College of Pharmacists, said the display was organized in Vancouver and shipped to all United Pharmacies stores in B.C.

"It slipped through," Lundgren admitted Friday. "I'm sorry about it.

"It's not my intention to promote the use of tobacco. I have teenagers of my own and I'm very anti-smoking."

Lundgren said he removed a lighter sign and the disposable lighters from the display after receiving complaints.

Roy Tucker, manager of the Oak Bay United Pharmacy at 2300 Oak Bay Avenue, was not aware the lighters were in the display. He took a look when contacted by the Colonist Friday and confirmed that they were, indeed, included in the campaign.

"I'm going to do the same," he said when told of Lundgren's move to delete the item.

Jim Swanson, manager of the Colwood United at 1910 Sooke Road, said a protester had a point but that he would not remove the article from the display.

Swanson, who is also the president of the B.C. Professional Pharamcists Society, said it was common practice to include a variety of items in a sale campaign.

"The sale is not something aimed at school students but at the consumer public," Swanson said.

"I'm a non-smoker myself but I thinks you have to be practical about it.

"I'm not going to change my display, no."

Vern Foord, manager of the Jubilee United at 1775 Fort, could not be reached for comment Friday night but assistant manager Wayne Booth said he had received one complaint about the display.

"I can see where they can complain," Booth said, "but I think it's being a little picky."

Booth said the lighters were sectioned off and suggested that maybe a sign stating that only persons over the age of 18 could buy them might satisfy the protesters.

He said he would discuss the problem with Foord at the next opportunity.

School trustees all expressed surprise Friday when they learned of the promotion.

"I don't know why you

Continued on Page 2

—AP

Keating and his version of Constable's 'The Haywain'

London art marts 'fed 3,000 fakes'

Colonist Wire Services

LONDON — Artist Tom Keating Friday turned the London art world on its head by claiming he and some unscrupulous art dealers placed up to 3,000 fake old-master paintings on the international market centred in London.

Keating, a former housepainter, said in a career of a quarter century he fabricated bogus Rembrandts, Goyas, Gainsboroughs, Constables, Renoirs, Turners and Degases among many others.

The paintings were "hardly worth giving away," he said, and should not have fooled a novice. His aim had been to expose what he called the phoneyness of the art world.

Keating said he made less money from his 25-year career of imitation than he would have done had he stuck to his original trade of painting houses.

Two of his forgeries were sold at Sotheby's salesroom and fetched 15,000 pounds and 9,400 pounds respectively, he said.

Keating, a white-bearded and ruddy-faced man of 59, appeared at a news conference a week after the British Antique Dealers' Association set up an investigative committee to check the authenticity of 13 paintings alleged to be forgeries.

The works, purported to be by 19th century English painter Samuel Palmer, were questioned by Geraldine Norman, art critic of The Times.

Keating claimed them for his own, and said he was encouraged and paid by famous dealers "living in luxury who are great names in the art world."

"I don't want to name them because I don't want my throat cut," he said.

Keating said he was paid only small sums, and discovered the paintings were being sold within days in the fashionable galleries for hundreds of pounds.

London dealers, he said, arranged for a name forger to place fake signatures on his work. "They have a man like 'Jim the Pen Man' who goes round the galleries every month," he said.

Builders weigh second lockout

—CP

Handled with care

Barbara O'Hara, a nurse at Portage la Prairie, Man., general hospital, comforts elderly patient Mrs. Elizabeth Peters following a fire which forced evacuation of the hospital. Mrs. Peters is one of 35 extended care patients now in makeshift facilities at nearby school.

VANCOUVER (CP) — Construction Labor Relations Association spokesmen said Friday the group is considering a lockout in answer to a strike by the plumbers union.

Chuck McVeigh, association president, said the association will meet next week to discuss the strike and said a lockout "is a possibility; there are 15 contractors shut down and 150 jobs affected."

McVeigh would not comment on what form such a lockout would take — industry-wide or local.

Another lockout would be the second in this round of negotiations. The industry responded with a lockout when the cement masons' and the carpenters' unions went on strike at the end of June. The strike-lockout lasted 37 days.

The plumbers went on strike last week to back their claim for free downtown parking. The association has resisted, saying it would have to give in to all unions if it gives in to the plumbers.

The basic trades group of seven unions indicated to the association Friday that they have accepted the contract recommendations of industrial inquiry commissioner, Jim Kinnaird.

"We are now seeking a little light," said McVeigh. "The bulk of the trades have now accepted." He said the association has made agreements with the sheetmetal, roofers, electrical, heat and frost, machinists and cement masons' unions.

There is still no agreement with the plumbers, boilermakers and elevator workers. Major problem is solution of the plumber strike.

The union has not expanded picketing to job sites.

The Kinnaird report recommended pay increases of 11.6 per cent to 13.6 per cent on base rates ranging from $9.50 an hour to $12.19 an hour.

Volcano bursts from sea

HONOLULU (UPI) — A volcano was reported bursting from the Coral Sea, between Queensland and the Solomon Islands Friday, spewing ash 200 feet into the area and churning the waters for miles around. The report came in a radio message from the captain of the 1,100-ton British freighter Pacific Voyager.

The fragmentary radio reports said the volcano had "generated some unusual wave action in the area."

RAINDROPS FALL ON LONDON

'It's no good to anyone —but it's nice to see'

LONDON (AP) — Rain fell on drought-stricken London and southern England for the first time in 38 days Friday, but it provided Britons with little more than a moral victory in their battle against the country's worst drought in 500 years.

"It was hardly enough to wet the dust," a weather bureau official said. "It's no good to anyone, but it's nice to see it."

Less than one millimetre of rain fell on most areas of the parched south, although about 1.2 mm. was recorded at Manston, south of London.

"We need at least 20 inches to bring us back to normal, said Lord Nugent, chairman of Britain's National Water Council. "That's an exceptionally heavy rainfall and we rarely get anything like that — even here. The first five or six inches would simply be soaked up by the parched ground and do little to replenish supplies."

In Belgium, which is suffering almost as severe a drought as Britain, the first rain in almost a month fell Friday and more was predicted for the weekend.

However, the Royal Meteorological Office said rainfall amounts were so slight as to have little effect on the country's worst drought in a century.

In the first six months of this year, only about 340 mm. of rain fell in England and Wales, about one-third the average rainfall for the period during the last five years.

At London's Heathrow airport Friday, airline staff and passengers rushed out of terminal buildings and applauded the cloudy heavens during a four-minute shower.

Housewives in the west London suburb of Wembley ran into their yards with buckets and plastic containers to catch rainwater. Hardware stores have experienced a sharp increase in sales of all kinds of containers in recent weeks as Londoners prepare for water rationing.

Storms damage Toronto houses

TORONTO (CP) — About 10 houses were damaged in northeast metropolitan Toronto Friday after short storms brought hail, downpours and strong gusting winds.

The winds lifted a roof from one house, moved another off its foundation and severely damaged roofs on several streets. Many large trees were uprooted.

Heavy rain was reported in Scarborough, flooding roads, railway underpasses and slowing rush-hour traffic on Highway 401.

Flooded transformers cut electricity in several areas, including television station CFTO of the CTV network.

Hail was reported in the Toronto borough of North York and Buttonville, a community north of Toronto.

A spokesman for Environment Canada said isolated thunderstorms which occurred throughout most of southern Ontario on Friday will end late today and that temperatures will be cooler.

Soviets 'duping world' on whaling intentions

VANCOUVER (UPI) — Canada's most outspoken environmental organization Friday accused the Soviet Union of duping the world on whaling and demanded the immediate ouster of the Canadian representative on the International Whaling Commission.

Greenpeace Foundation President Bob Hunter, in a radio-telephone call from the North Pacific, accused Dr. Robert Martin of being a "bumbling fool or Machiavellian schemer" for having "slavishly gone along with Soviet lies" on whaling.

"Moscow has admitted it never intended even to attempt to maintain a so-called sustainable yield," Hunter said. "It's quota system is just a fraudulent masquerade to disguise the fact that Russia's bosses intend to go on wiping out whales until there aren't enough left to make whaling worthwhile.

"Canada, like so many other nations who are members of the International Whaling Commission, has been played for a sucker by phony Russian statements or has knowingly accepted a transparent lie.

"This means that Canada's so-called representative at the commission, D. Martin, is a bumbling fool or a Machiavellian schemer."

"He is a stumbling bureaucrat who is completely out of touch with reality and this puts the Canadian government equally out of touch with reality," Hunter said.

Hunter made the call from the Greenpeace 7, a former Canadian navy minesweeper, heading for port on Vancouver Island after harassing a Soviet whaling fleet in the pacific for more than a month.

The call followed two sharply-conflicting statements this week on Soviet whaling intentions.

Nikolai Makarov, charge d'affaires of the Soviet Embassy in Ottawa, said in Vancouver Wednesday the Soviet Union planned to stop whaling within two years. But a swift denial was reported from a Soviet fishing ministry official in Moscow.

Heroin trio sentenced to labor camp

MOSCOW (AP) — The Moscow People's Court Friday ordered eight, seven and five year terms in labor camp for three Americans who admitted smuggling nearly 63 pounds of heroin into the Soviet Union.

The three-judge panel sentenced ringleader Gerald Amster, 33, of New York City to eight years in a labor camp.

Dennis Burn, 26, a burglar alarm installer from Whitestone, N.Y., received seven years and Paul Brawer, 31, a building manager from Las Vegas, Nev., five years.

Inside

Taste for women led to tragedy
—Page 28

Background	5
Bridge	31
Classified	29-44
Church	26, 27
Comics	25
Crossword	32
Editorials	4
Entertainment	18, 19
Family	22, 23
Finance	8-10
King Fisherman	47
Marine Calendar	11
Provincial Court	11
Sports	13-17
Television	30

Mental appeal rules

The provincial government has drawn up regulations for appeals by patients in mental institutions who want to get out.

People committed to mental institutions in B.C. have had the right to appeal their cases since 1973, but until now there has been no formal procedure for appeal.

The new regulations under the Mental Health Act are to be made available to patients in mental institutions and allow patients to make a new appeal every six months.

Food down, nutritious food up

OTTAWA (UPI) — Food costs in August were down for Canadians buying food according to regular purchasing patterns but up for the family eating nutritiously, the Anti-Inflation Board said Friday.

The board said its standard food index, based on food items that reflect actual Canadian food purchasing patterns, showed prices declined 0.9 per cent between mid-July and mid-August to settle at levels equal to those a year ago.

But, the "cost of a nutritious diet for a family of four rose to $43.44 (per week) this month, an increase of 29 cents over the average cost of the diet for the May-July period."

The board said that in computing the second index of food costs "the actual dollars and cents of eating a well-balanced diet are calculated. The nutritious basket is composed of food items that would provide a family of four with an economical and nutritious diet for a week."

Referring to the standard food index, the board said "substantially lower beef, sugar and fresh vegetable prices were major contributors to the decline in the four weeks from mid-July to mid-August.

"The impact of these was partially offset by increases in the price of fresh fruit, eggs, coffee, cereals and bakery products.

"On an annual basis, prices for beef, sugar, fats and oils, fresh vegetables and pork are lower than a year ago; while prices for eggs, other meats, fish, cereal and bakery products, beverages and dairy products are higher."

The AIB said beef was mainly responsible for the decline on both monthly and annual basis but added "for the remaining months of the year is is likely that consumers will have to pay more for beef than the current 'bargain basement' levels."

City girls out in semi-finals

MISSISSAUGA, Ont. (CP) — Two western competitors advanced to the under-18 boys' final today in the Canadian junior tennis championships with victories over Toronto opponents in semi-final play Friday.

Nick Monhtadi of Calgary, the No. 3 seed, beat No. 2 seed Nigel O'Rourke 6-2, 6-2 while unseeded Steve Volrich of Vancouver downed Dan Whittaker, the No. 5 seed, 6-3, 6-1.

In girls' under 18 semi-finals, Nicole Marois, No. 2 seed from Quebec City, and first-seeded Lise Senn of Toronto moved to the final. Marois beat Pat Sinclair of Toronto 6-1, 6-1, while Senn eliminated Wendy Barlow of Victoria, the No. 3 seed, 6-1, 7-6.

Two Ontario athletes—Terry Robinson of Toronto and top-ranked Colin McAlpine of Deep River—won their semi-final matches in boys' 16 and under action. Robinson beat Glen Michibata of Toronto 6-4, 6-0 and McAlpine ousted Paul Simonson of Winnipeg 3-6, 6-2, 6-1.

Judith Pridham of Mississauga defeated Wendy Gelhay of Montreal 6-3, 6-0 and Susan Dale of Toronto downed Jennifer Bland of Victoria 7-5, 2-6, 6-2 in girls' under 16 semi-finals.

Wendy Barlow
. . . seeded third

Evonne, Kerry lift Aussies to semis

PHILADELPHIA (UPI) — Australia, bidding to win the Federation Cup for the eighth time in 14 attempts, Friday joined Britain and The Netherlands in the semi-finals of the $130,000 tennis competition here Friday night behind the winning singles performances of Evonne Goolagong-Cawley and Kerry Reid.

The remaining quarter-final between the United States and Switzerland was scheduled for 11 a.m. EDT today so that Billie Jean King, player-coach of the American team, could appear in the third game of the World Team Tennis championship series at the Nassau Coliseum in Uniondale, N.Y.

Australia and Britain meet in the bottom half of the draw Saturday and The Netherlands takes on the U.S.-Swiss winner in its semi-final.

Cawley defeated Helga Masthoff 6-1, 6-2, after Reid had got Australlia off to a flying start with a 6-1, 6-2 victory over Iris Reidel.

Earlier, Britain defeated South Africa and The Netherlands beat Denmark, both winning by 2-1 scores.

Britain's Virginia Wade, King's teammate on the WTT New York Sets, and Holland's Betty Stove, the WTT Golden Gaters' top woman, also left for New York immediately after playing here to appear in the WTT series.

Cawley, seeded second behind Chris Evert for next week's U.S. Open at Forest Hills, simply overpowered the lanky Masthoff with some fine first serving and deep volleys. The German girl, one of the world's premier clay court players, made numerous errors when hitting her ground strokes, and her weak second service always put her behind.

Cawley took five straight games from 1-1 in the first set. The pair were even through the first four games of the second set, then Cawley broke for 3-2 with two superb attacking lobs at deuce. Masthoff was to win only one more point in the remaining three games.

Reid was equally as severe with Reidel. She raced to a 5-0 lead in the first set, and although the German raised her game, the outcome never was in doubt.

U.K. soccer

LONDON (CP) — Results of soccer games played Friday in Britain:

ENGLISH LEAGUE

Division III
Tranmere 1, Crystal P 0.

Division IV
Stockport 3, Swansea 0.

Ali pledges help to NAACP

WASHINGTON (AP) — Heavyweight champion Muhammad Ali challenged anyone or any organization to take his title away from him.

"I'm so big in this game, they can take all my titles," Ali told a National Press Club audience. "It don't mean a thing. All I need is my boxing gloves and go anywhere in the world, find somebody to fight and I'll sell out the place.

"I'm bigger than boxing. I'm the Lord of the ring, not of the world, of the ring. They can take my title, take it off the books, it don't mean a thing."

Ali was his usual self during the luncheon at which he shared the head table with Ken Norton, who will fight him for his title Sept. 28 in New York's Yankee Stadium. Former champion Joe Frazier was also there.

In an unexpected move, prior to beginning his talk, Ali pledged to donate $100,000 of his $6 million title purse to the National Association for the Advancement of Colored People, which is in financial straits after an adverse court ruling in Mississippi over a 1968 economic boycott. A judge ordered the NAACP to pay 12 businesses $1.2 million in damages.

Ali also called on Norton to donate $5,000 from his end of the purse to "this great organization, the NAACP." Ali urged all athletes and entertainers who "are blessed to be making a lot of money" to make a donation and for "all the little people to save their dimes and nickels to send to this group."

Before the luncheon, at a small reception for the head table guests, Ali taunted and mocked Norton, repeating over and over, for the benefit of reporters and others: "Norton must fall, Norton must fall."

DISPLAY REAL ESTATE

Pages

CLASSIFIED REAL ESTATE

230 Acreage for Sale and Wanted
240 Business Opportunities
241 Business Opportunities Wanted
247 Commercial or Industrial Properties
258 Condominiums and Townhouses
253 Country Homes and Properties
270 Exchange Real Estate
290 Farms for Sale and Wanted
263 Garages for Sale, Rent, Wanted
293 Gulf Island Properties
250 Houses for Sale
265 Houses Wanted to Buy
295 Listings Cancelled
268 Listings Wanted
271 Lots for Sale
294 Mainland and Out-Of-Province Properties
273 Property for Sale
274 Property Wanted
244 Revenue Property
245 Revenue Properties Wanted
285 Up-Island Properties
256 Waterfront Properties

See 3rd Section of This Newspaper

FOR LEASE
12-ACRE FARM
Within 7-Mile Circle Off W. Saanich Rd.
Modern 3-bedroom home, two cabins and longhouse. Terms negotiable.
PHONE:
GLENN NICHOLLS
592-2431 or 598-7689
after 5
LANSDOWNE PROPERTIES
8-24

2047 FERNDALE
OPEN HOUSE
SATURDAY 2-5
On a large and beautifully treed garden, and in an area of exclusive properties, an exceptionally versatile and luxurious residence. 3 bedrooms with optional 4th and 5th on the main, master ensuite. Spacious reception hall, large drawing room with adjoining dining room, 20x13.6 family room with brick fireplace, 3 bathrooms, 2 fireplaces, workshop. The kitchen is also spacious, plus a large breakfast area and sliding glass doors to a sundeck designed for both winter and summer use. Offered at $99,000.
TED WALFORD
OFFICE 477-1841 RESIDENCE 598-1420
BLOCK BROS. REALTY LTD.
8-27

OPEN HOUSE
SAT. 1:30-4:00 P.M.

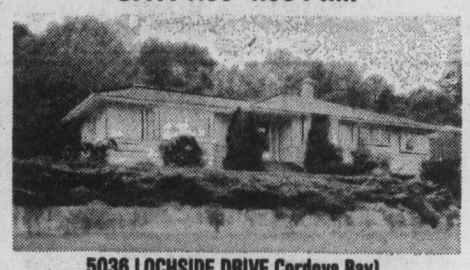

5036 LOCHSIDE DRIVE Cordova Bay)
Fabulous seaviews of Haro Strait and the Islands from this spacious 1500 square foot, two-bedroom home. Entertainment-sized living room with bay window and french doors. Large 12x13 separate formal dining room with French doors. Twenty-foot kitchen with eating area. Two generous bedrooms. Separate laundry room on main floor. Rec room with built-in closets, desks, etc. High basement. Early possession. $79,500, must be sold. MLS.
Hanley Agencies Ltd.
PHIL WARREN
385-7761 24 hrs.
7-9

ARCHITECT-DESIGNED, QUALITY CRAFTED
Newly completed, 3-4 bedroom house within 4 mile circle, country-like seclusion bordering wilderness park. 1930 sq. ft., custom cedar interior, two-storey living room (16'x21') with library in loft, fireplace, dining room 12'x13', master bedroom 11'x16,' 2 baths, one 7'x13 with double vanity, one en suite.
By owners for app't to view phone **479-3666**

OPEN HOUSE
3:00-5:30 P.M. SATURDAY, AUGUST 28th
2 NEW EXECUTIVE HOMES
919 and 921 ST. CHARLES ST.
Secluded and only 2 minutes from city centre, these luxurious homes are tucked away off a quiet lane in the desirable Rockland area. An elegant Tudor and a distinctive contemporary feature excellent floor plans and superb craftsmanship. Priced from $133,800 and $159,600
YOUR HOST—DOUG FOORD
386-3494 (24 hrs.)

ENJOY YOUR INVESTMENT
Rent all three buildings and gross $11,520 per year, or live in one of three buildings on this secluded piece of property and rent out the others. Enjoy the lovely park-like grounds of this 2.74 acres and relax by the filtered pool and change rooms. The main house features beautiful Spanish motif in living room and dining room. 4 bedrooms, 2 baths, sewing room, laundry room and completely private patio off large kitchen. Other two buildings each consist of living room, kitchen, bedroom and bath and all have their own privacy. The property is close in by Elk Lake Park and easily viewed. A truly unique investment opportunity at only $155,000. MLS 19008.
DOUG FOORD
386-3494 (24 hrs.)
8-27
Western HOMES Ltd.

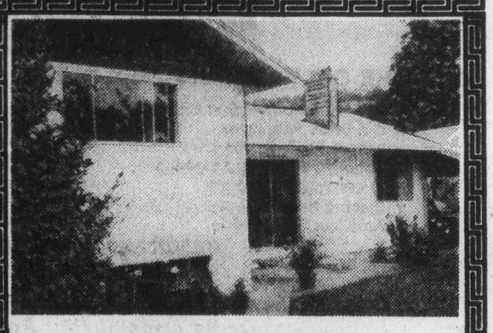

OPEN HOUSE
3385 KINGSLEY PLACE
SAT. 1:30-4:00 P.M.
DON'T JUST DRIVE BY!! To appreciate this 3-bdrm. home (1260 sq. ft. + suite) one must come in. Different in appeal and design. Living room and dining room are separated by the fireplace and overlook a restful back garden. Wonderful family room adjoins kitchen. Superb area close to University Boy's School. (Between Richmond and Shelbourne). Owner transferred. $63,500.
386-3231 MARGARET PRICE 477-1941
ETHEL HARVEY 479-4233
BLOCK BROS. REALTY LTD.
8-27

OPEN HOUSE
4317 RAMSAY PLACE
SATURDAY 1:30-4:30 p.m.

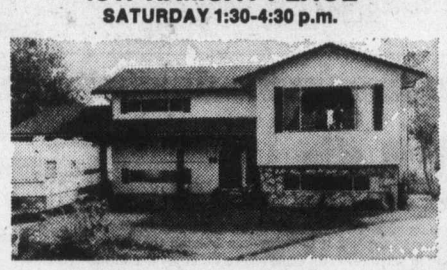

Come out Shelbourne to Elnido close to Mt. Doug and follow the signs. Bar none this is one of the nicest homes in its price range. Features:
2360 square feet finished.
sunken living room.
2 4-pce., 1 3-pce. baths. quality.
34x15 ft. rec. room with F.P.
5 bedrooms.
double glazed windows and screens.
1½ years old.
$39,000 approx. mortgage at 10¾%
PRICE — $79,900. This home has it all together. Drop by my OPEN HOUSE and see for yourselves. MLS 18172 or call anytime:
Wall & Redekop HOMEFINDERS REALTY LTD
CURT SHUBROOK
386-2911 or 477-4586
8-27

1334 IVY

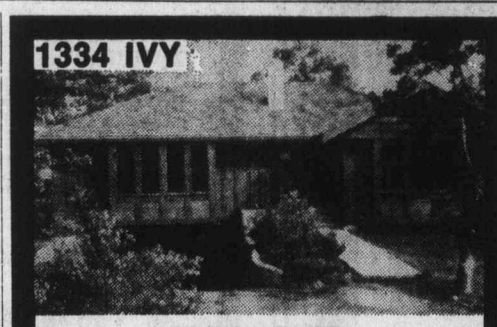

OPEN HOUSE
SATURDAY, AUGUST 28TH
1:30-4:00 P.M.
REDUCED — AVAILABLE NOW!
Featuring close-in seclusion — rock walls and 2 massive rock fireplaces, lot 66x92, 1,350 sq ft. up (6 large rooms) plus 550 sq. ft. finished in the full high basement, 2-car drive-in garage, 1 four-piece bath plus 2-piece ensuite, 5 sliding glass doors to wrap around balconies. Beautiful long views day and night. Less than 4 years old. Lavish tasteful decor and design with vaulted beam living room ceiling. Close to schools, bus and shopping. Includes fridge, range and dishwasher. Now only $80,000.
DICKIE AGENCIES LTD.
919 Fort Street, 382-4312
Res. 477-4662 and 595-4329 (MLS 17931 LOCK BOX)

If you've outlived your home...

We'll trade you!

Laurel Point is ready for living; a guaranteed house-trade plan is only one of the many ways we make it easy for you to enjoy living in Victoria's last residential development on the Inner Harbour. Make the move today, the time is right, for this once-in-a-lifetime opportunity.

Laurel Point Prestige Condominiums feature:
- Unobstructed waterfront location
- Surrounded by a park
- Spectacular ocean and mountain views
- Choice of 37 outstanding floorplans
- Brick fireplaces and huge terraces with barbecues
- Magnificent landscaping with Garden Pavillion
- The Harbour Club—a private getaway for Laurel Point residents only
- Pool and sauna
- 7 exclusive, architect-designed townhouses 3,000 square feet, $155,000
- Apartment condominiums, $59,000-$130,000
- Guaranteed House-Trade plan available
- Unique one-year buy-back guarantee

OPEN SUNDAYS
Weekdays: 1:00 to 8:00 p.m.
Weekends: 1:00 to 7:00 p.m.
225 Belleville Street
Phone 386-7752

LAUREL POINT
A development of Canadian Freehold Properties Ltd.

OPEN HOUSE
SAT., 1:30-5:00 P.M.
BRAND NEW LISTING — $47,900
LOVELY TOWNHOUSE
RIGHT BEHIND SIMPSONS-SEARS
No. 2-3211 SHELLEY PLACE

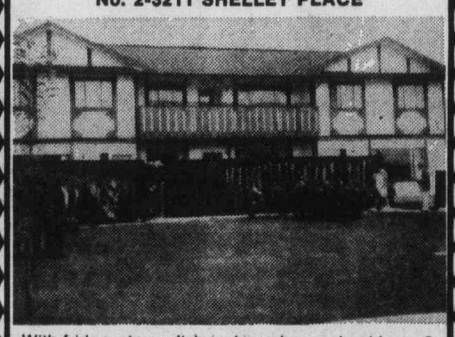

With fridge, stove, dishwasher, plus washer/dryer, 2 bedrooms, 1,358 sq. ft., large living room features teakwood wall, dining room, immaculate condition.
Realtor
JOHNNY HAYDN 388-6275 (Pager 2426)
TONY BROGAN 388-6275 (Pager 2471)
595-5171
CANADA TRUST
1537 Hillside Ave.

OPEN HOUSE
2311 ESTHER PLACE
SAT. 1:30-4:00
COLWOOD LAKE ESTATES
Quality built, 5-year-old, bright, 3-bedroom bungalow featuring: large living room with brick fireplace, entertainment-sized dining room with sliding doors onto oversized balcony, family sized kitchen, full sunny basement with R.I. plumbing, carport. All this situated on a fenced, easy-care landscaped lot on a quiet cul-de-sac. Flexible possession and financing. $63,500.
388-6424 JOHN M. HUNTER (Res. 592-6073)
Bayshore realty ltd.
1006 Fort St., Victoria, B.C. **388-6424**
8-27

Rights commission welcomes inquest

Bishop Remi De Roo, chairman of the B.C. Human Rights Commission, said Friday he was happy that a full inquest had been ordered in the July 3 death of Coreen Gay Thomas.

The 21-year-old nine months' pregnant native Indian died near Vanderhoof after being struck by a car driven by Richard Brian Redekop, 21.

In 1974, a truck driven by Redekop's brother Stanley was involved in a similar accident in which Ms. Thomas' cousin died.

The bishop said there was no doubt in the commission's mind that an inquest was justified. "We hope it will get to the heart of widespread allegations surrounding Coreen Thomas' death and the subsequent investigations," he said. "We would also like to see the case handled with dispatch."

Vanderhoof coroner Eric Turner has called an inquest after first saying such an investigation was not necessary.

De Roo said he hoped "memories of the hard feelings generated by the Fred Quilt affair will caution local authorities in their handling of the case and that geographical boundaries will not preclude the participation of native people or anyone else in the proceedings.

"An atmosphere of complete impartiality is essential to the dispensation of justice."

The Fred Quilt incident referred to by De Roo took place in 1972 with allegations that the Indian was beaten or kicked to death by RCMP officers. Two inquests were held, and both absolved the RCMP.

The human rights branch has taken an active part in the Thomas incident and has submitted several reports to the attorney-general's department.

"The human rights branch has submitted information to us concerning the case and we shall be watching its course with intense interest," the bishop said.

"We feel adequate legal counsel should be available to everyone involved and, above all, that the principle of equality under the law be jealously protected."

The coroner has not yet set a date for the inquest but has indicated it will be late in September.

—AP

Easy beat

Police Chief Judy Burnham of the community of Palouse in eastern Washington, strolls through one of the two bars in town. She jokes that crime is so rare that she "sometimes runs radar checks on dogs."

Mungo Martin cash to Island students

Two Vancouver Island students were among six winners of scholarships announced Friday by trustees of the Mungo Martin memorial awards fund.

Danny Coon, 22, of Alert Bay, who will attend the Kootenay School of Fine Arts in Nelson, was awarded $150, and 17-year-old Connie Paul of the Tsartlip band in Saanich, who will attend art school in Richmond, received $100 from the fund.

Others who received awards were Ethel Charters, 21, of Montney, $200 to attend the Kootenay School of Fine Arts; Linda Gonu, 23, of Prince Rupert, $200 to continue her art education at Terrace; Terry Legacé, 22, of New Westminster, $200 to attend Douglas College, and Timothy Michel, 24, of Kamloops, $150 to attend the University of British Columbia.

The awards are made each February and August for native Indians to further their education, preferably in the arts.

Martin was a famous Indian totem pole carver in Victoria who died on Aug. 15, 1962.

Public housing project is a hotbed for crime

VANCOUVER (CP) — A resident says social problems and all types of crime are common in the east-end Little Mountain housing project where a 10-year-old girl, Kelly McLain, was fatally stabbed.

Jan Krinbill, a close friend of Kelly McLain's mother Pat, a nine-year resident of the housing project, said Thursday she knew of at least four families wanting to move from the project even though they face rents twice as high in the private market.

The housing project was opened April 2, 1954, as the city's first subsidized housing project. It is now operated by the B.C. Housing Management Commission.

"There are too many people living too close together with too many problems," said Mrs. Krinbill.

"Last night we had the police here. There was a prowler in our building. A woman three floors below me told me some kids came through her window one night two feet from where she was sleeping and took some money.

"My sheets have been burned and my clothes stolen from my clothes line."

Temporary welfare deputy

John Noble, 45, has been appointed acting deputy minister of human resources for B.C.

He replaces deputy minister James Sadler who retires at the month end after 39 years in government service.

Noble has been executive director of social services since 1974. Born in Scotland, he is a graduate of the University of Aberdeen.

Colony
THERE'S NO CHARGE . . .
• FOR ENTERTAINMENT
Nightly in the Coachlight Room. Full facilities
• FOR FINE FOOD AND SERVICE
A Select menu to choose from in our Dining Lounge
• PARKING IS FREE!
2852 DOUGLAS ST. 385-2441
8-6

The Annual SIMON CHARLIE'S FESTIVAL of the SUN
Sept. 3-6 4 DAYS!
Admission: $3.50 day Camping is FREE
2½ miles South of Duncan on the Island Highway
CRAFT MARKET & ENTERTAINMENT FAIR
Featuring over 40 acts gathered from all the islands and mainland, B.C.
Including • SUSAN JACKS • The PIED PUMPKIN ENSEMBLE
Craft Space Available 746-4526 748-3428
ADVANCED TICKET OUTLETS: FOLKLORE CENTRE GUITAR & BANJO SHOP, 1116 BLANSHARD ST., RICHARD'S RECORDS, 1318 GOVERNMENT

Colony MOTOR INN presents the
ENTERTAINER PERSONIFIED
AUDREY
AUDREY is the entertainer personified. She is a versatile raconteur with a witty repartee. She is extremely well-gowned. She is, in a word, CLASS!
Audrey is a singer, a pianist, composer, orchestrator, arranger, and a master of parody and takeoffs . . .
She improvises to fit the mood of her audience, and skilfully adjusts the pace to keep the audience interested, involved, and alive.
Nightly in the Coachlight Room
at the Colony 2852 DOUGLAS ST.
8-4

FINAL TWO WEEKS
TONIGHT
John Minshall presents
Cabaret
AT THE EMPRESS HOTEL
Live On Stage — Fully Professional
"A 'Must See'"
Audrey Johnson, Victoria Times
NIGHTLY THROUGH SEPT. 3rd
(No Show Sat., Aug. 28)
Tickets $6.50, available from McPherson, Empress Box Office and at the door.
8-25 RESERVATIONS 383-3716

DANCING SATURDAYS TO THE BIG BAND SOUND OF GEO. KRAELING & HIS ORCH.
Featuring the wide west coast music McMorran's are known for. Dancing 9:30-12:30 in the Seaview Room (the Island's first maple floor) Instrumentalist 8:45-9:30. $6 a couple.
McMorran's CORDOVA BAY LTD. TABLE RES. 658-5224
8-13

"TRY OUR FINE FOOD AT REASONABLE PRICES"
WESTERN and GREEK
20% OFF FOR O.A.P. ON FULL COURSE MEALS
FROM 11 a.m. to 8 p.m.
OPEN 6 a.m. to 2 a.m. FRI. & SAT. to 3 a.m.
THE MELROSE CAFE
622 Yates 388-9715
7-2

ANNOUNCING OUR EXPANSION! OUR STORE IS BIGGER TO SERVE YOU BETTER WITH MORE STOCK!
GROCERIES
OPEN 24 HOURS AT QUONLEY'S
GOV'T. at FISGARD

IT'S A CAPER . . .

"GRAFFITTI ROCK"
APPEARING NOW to SEPTEMBER 4
PLUS DISCO DANCING
DINNER SPECIALS:
• SALMON STEAK $5.45
• SPARERIBS $5.95
• NEW YORK STEAK $6.95
Proper attire at all times
STARDUST 1037 VIEW ST.
Lots of Free Parking
385-1031
8-26

KARTLAND IS FAMILY FUN!
BRING THE KIDS and have a good time together!
ONLY $1.00
OPEN EVERY DAY FROM 10 TO 10!
Douglas at Vanalman (take the 930 bus from town)
Next to Douglas Golfland
KARTLAND 479-1122

DINING WITH A DIFFERENCE
Gay Nineties Spare Rib House
KEN PEAKER and ROLLY McINTOSH
Plays Your SING-A-LONG MUSIC
A SPARKLING ATMOSPHERE For PERSONALIZED MUSICAL HAPPENINGS
World-Famous SPARERIBS — Full Dinner Menu
825 Burdett — CHERRY BANK HOTEL — 385-5380
2-6

Enjoy rooftop dining at the
PARROT HOUSE Restaurant
Panoramic view and excellent cuisine at the top of the
Chateau Victoria
Open Monday through Friday for Lunch and Dinner. Saturday and Sunday Dinner only.
reservations recommended.
740 Burdett Avenue 382-9258

THE WADDLING DOG INN
DRIVE OUT AND ENJOY A BUFFET LUNCH
Served in the Waddling Dog Room (No Minors)
MON. TO SAT. 12 NOON TO 2 P.M. ONLY $3.50
EVERY FRI. AND SAT. NIGHT
SING and DANCE along to the BRITISH PIANO
Come early and savour the delights of our buffet. (No Minors) Hot and Cold Dishes for only $5.00
If you prefer . . . our full dining menu is available in our dining room.
PHONE 652-1146
7-29
PAT BAY HWY. AT MOUNT NEWTON CROSS ROADS
Chargex Mastercharge Esso Cards Accepted

DANCENERGY
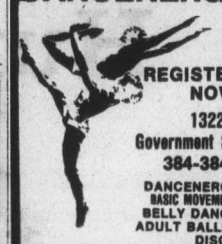
REGISTER NOW!
1322-A Government St.
384-3841
DANCENERGY BASIC MOVEMENT
BELLY DANCE
ADULT BALLET
DISCO
JAZZ
BASIC SELF DEFENCE
NOON FITNESS
YOGA
Sessions: Sept. 13-Oct. 24, Oct. 25-Dec. 5, Fee $2.50 hr.

CRYSTAL POOL
PUBLIC SWIM SATURDAY
12:00 - 1:30 p.m. Family Swim
2:00 - 4:30 p.m. Recreation Swim
Everyone Welcome
7:00 - 8:30 p.m. Recreation Swim
Everyone Welcome
7-23

RED LION INN
FAST EDDIE'S
DISCO CABARET
OPEN 6 NIGHTS A WEEK FROM 8:00
3366 DOUGLAS ST. VICTORIA, B.C.

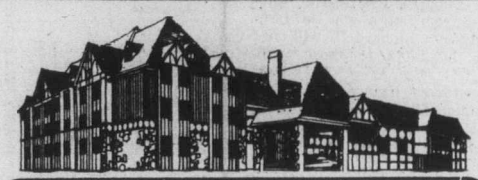
4680 ELK LAKE DRIVE, VICTORIA, B.C., TEL: (604) 658-5231
THE ROYAL OAK INN presents for your dancing pleasure
"HOME BREW" in
Thurs.-Sat. 9-2
658-5231 (Reservations)
The Thatch CABARET

THE (UNDER NEW MANAGEMENT)
King's Den Restaurant
655 DOUGLAS STREET AMPLE FREE PARKING
388-4488 Overlooking Thunderbird Park
(OPEN DAILY 7:30 A.M. TO 9 P.M.)
a very delightful spot to dine
• DINING Every Evening
Piano and Organ Music by Grace Germain
Thurs. to Sun. SING-ALONG
Fri. and Sat. Evenings with DIANE GENDRON DON HAMLEY (Impressionist) MARLON NARCISO
ROYAL TABLE
Roast Prime Ribs of Beef, Yorkshire Pudding, Baked Potato, Vegetables.
Salad Bar or French Onion Soup..
$8.95
INCLUDES TEA OR COFFEE
OUR MENU INCLUDES: Seafoods, Steaks, Steak and Lobster, or Crab, PLUS!
POOLSIDE COFFEE SHOP OPEN DAILY 6:30 a.m. to 3:30 p.m.
QUEENS BANQUET ROOM CATERS TO WEDDINGS AND SPECIAL FUNCTIONS
8-27

CHEWS P.N.E. SPECIALS
ELECTROHOME
100% SOLID STATE

SPECIAL $519
20" PORTABLE COLOUR T.V. (Limited Quantity)
26" COLOUR TV With Dealcraft walnut veneer cabinet. (Limited Quantity)

LONSDALE SPECIAL $699
Warehouse to you prices.
6 year warranty on picture tube, 1 year on parts and labour.
"CHEWS" FROM MANY OTHER MODELS AT BOTH STORES
TRADE-INS WELCOME!
CHEW'S TV & STEREO LTD.
Established Since 1959
SALES WITH SERVICE—RENTALS
2280 Cadboro Bay Road
NEW SHOWROOM WAREHOUSE
493A Burnside East by Finlayson
(East of "The Pop Shoppe")

WAYNE CHEW Gov't Cert. Tech. 24 Hrs.
592-2333 or 382-1234
24 Hrs. SUSAN CHEW

STORE HOURS: 10-5:30 TUES.-SAT., 10-9 FRI.
"We Pledge to You the Best for Less with Exclusive Personal Service"

TERRY SPENCE
Award winning news.
C-FAX 1070 NEWS

The Daily Colonist.
Section 2 Saturday, August 28, 1976 Page 21

7-DAY MONEY-BACK GUARANTEE
USED CARS
peter pollen ford

★★★★★

A bit of style for Seattle run

The Victoria-to-Seattle cruise-ship run will have a new Seattle berth decorated in an old Victorian English theme for its 1977 season, the Seattle Trade Centre said Friday.

Sales vice-president Irving Kates said a letter of agreement had been received from the board of the B.C. Steamship Co., operator of the service, for use of Pier 69 instead of Pier 64, beginning in May.

The agreement is subject to approval by the city of Seattle and the state, as well as completion of lease arrangement and documentation between the two corporations.

Passenger areas will be co-ordinated with shops and restaurants at the trade centre, Kates said.

The area will be modified to handle a possible replacement vessel for the Princess Marguerite, the Queen of Surrey, Kates said. He said it also would be able to handle hydrofoils on the run, should they come into use.

Trudeau 'feeding ego 'with patriation bid

By JIM HUME
Colonist Reporter

Prime Minister Trudeau's consistent demands for patriation of the Canadian constitution from Britain is little more than a "political gimmick."

Constitutional law expert Ronald Cheffins of the law faculty at the University of Victoria, made the statement Friday during the taping of Capital Comment for viewing on CTV Sunday.

Cheffins, who has written two books on the constitution, said he felt Trudeau "wants to go down in history as the man who brought the constitution back to Canada." In his opinion the constitution as it stands today "is viable and elastic enough to meet our needs."

Regarded as among the top three constitutional law experts in Canada, Cheffins said he was fearful that increasing domination of the provinces by Ottawa could eventually lead to the breakup of Canada.

"Let me put it this way: I'm more fearful that that may happen today than I was 10 years ago," Cheffins said.

One of the major causes of the disenchantment of the east and west seaboard provinces with the federal government was the increasing centralization of power and the autocratic actions of such commissions as the Canadian Radio-Television and Telecommunications Commission.

Cheffins said that while CRTC decisions might appear unimportant to the public when they were handed down, they nevertheless added up to a group of bureaucrats telling the people of Canada what they could and could not listen to on radio or watch on television.

The trend, he said, was extremely dangerous.

He noted that talk of a breakaway of western provinces was not new "but you may have noticed that some of the eastern provinces are starting to talk the same way."

Maurice Duplessis? Who the heck is he?

Close to 70 per cent of first-year students at the University of Victoria show "an appalling ignorance" of Canadian politics, Ronald Cheffins said Friday.

He made the statement during taping of the CTV show Capital Comment for viewing Sunday.

Cheffins, a member of the law faculty at UVic, has taught political science on the campus for many years.

"When I talk to my first-year students on Canadian political history they show "an appalling ignorance — frightening," he said.

Cheffins said that during a lecture to 75 students not long ago he asked if they could tell him who Duplessis was.

"Only four were able to tell me," Cheffins said. "I don't blame the students, really. And although we always seem to be kicking the school system, I have to place most of the blame there. The kids are being taught by teachers who don't know too much about politics themselves."

Cheffins said the solution to the lack of knowledge should be found within the school system. "In the meantime it's up to you people in the newspaper business to keep us as informed as you can," he said. "The newspaper is one of the great bastions of freedom in this country; without them I don't know what we would do."

Biology student had marijuana farm

'Pure research' costs $500

A University of Victoria biology student who rebuilt a Colwood barn for experiments on how marijuana "fits into the cycle of life" was fined $500 and put on probation for six months Friday by Judge William Ostler in Victoria provincial court.

The penalty for Richard Stephen McPhee, 20, of 1938 Trans Canada Highway, was among the largest ever imposed in the Victoria court for a marijuana possession first offender. The maximum penalty is a $1,000 fine and six months in jail but the normal fine is $75.

A warrant was issued by Ostler for another person who did not appear to face the Aug. 16 charge with McPhee.

After McPhee pleaded guilty, prosecutor Vance Gardner said McPhee rented the barn to make a furniture workshop, then rebuilt it to provide a small greenhouse in the loft, new locks on all the doors and new artificial lights electrically timed to go on in the morning and off in the evening.

Gardner said the greenhouse had "proper growing soils" and special additives in the water to aid growing. He said police found 62 marijuana plants from four inches to 2½ feet in height.

Asked if he wanted to say anything, McPhee started into a long explanation centred on his desire as a second-year biology major to find out "how each plant fits into the cycle of life."

He said marijuana "may have a particular purpose and function which I believe has been overlooked so far" and more could be learned by studying its entire growth cycle than "when it is chopped up and dried."

McPhee said he hoped to learn from studying the chemical composition of the plants "at various ages" and combining results with those of electrocardiogram tests to find effects on the heart, blood pressure, eye reactions, digestion and skin responses (anxiety).

In addition, he said, marijuana is "an amazing plant that grows under extreme conditions ... it's very hardy" and scientific isolation of the reasons for that might mean longer growing seasons for corn and wheat, thus helping ease world food problems.

The biology student said he "took reasonable care" through the padlocks to make sure other people would not get to the plants. He added 62 plants "may sound like a lot ... but there was a poor sprouting ratio."

His research was "pure," meaning it was clear of additives and chemicals, and he did not seek a licence for the study because he knew from others how difficult it would be to get one. Besides, public knowledge of the study "would make it harder to concentrate."

McPhee said marijuana was "something that society would need to find out about as quickly as possible." He realized it had harmful side effects and society should be protected but "controls can get in the way of experimenting."

"These restrictions have not helped society," he said. "In fact, they have hindered society by slowing research."

Questioned by Ostler, McPhee said he did not really realize the illegality of his actions until after he spoke to police. For one thing, he did not realize that conviction for cultivating marijuana could mean seven years in prison.

Said Ostler: "Parliament has made arrangements for the performance of experiments under appropriate circumstances and proper authorization. The Parliament of this country is aware that experimentation needs to be done and you must leave that to Parliament to decide.

"You may not do this sort of thing ... and you know that."

Life too empty for farmboy

City life proved too much early Friday for farmboy Mark David Stadnyk, 18, who will be sentenced next Friday by Judge William Ostler in Victoria provincial court after admitting responsibility for a tense early-morning confrontation with police.

Stadnyk pleaded guilty Friday afternoon to a three-count Victoria charge of dangerous use of a shotgun and possession of a shotgun and an imitation Magnum revolver for a purpose dangerous to the public peace in a half-hour incident in an apartment block at 2531 Government.

He told Ostler he worked on a farm for about four years, "14 or 15 hours a day," until he came to Victoria in April. In the city, said Stadnyk, there was either no work or only eight hours a day and "I have just too much energy."

The tall, slim, blond youth said he took to drinking to fill the empty hours and "now I'd like to find a job in a logging camp and leave the city. Ever since I came to the city, there's been trouble."

Stadnyk pleaded guilty Aug. 9 before Ostler to a charge of possession July 13 at his residence of 14 one-ounce bags of marijuana and was remanded to next Friday for a presentence report and sentence. At the same time, his roommate was cleared of the same charge.

About 1:30 a.m. Friday, residents of suites around Stadnyk's at 2531 Government reported a series of shots. Eight Victoria policemen led by Sgt. Douglas Sleivert arrived in four cars to be told by the roommate that Stadnyk had hit him on the head with a shotgun butt and told him to get out.

After the roommate obeyed, Stadnyk fired five or six blasts from the shotgun at lights, his windows and into walls. One policeman described his suite as "a complete shambles."

Tht roommate told the officers that Stadnyk had said he was "going to take a policeman with him."

Sleivert, one of two Victoria policemen wounded in 1970 by a bank robber later imprisoned for 20 years, called to Stadnyk a suggestion that they talk. Stadnyk appeared at a window and agreed to talk to Sleivert but only if both were unarmed.

Sleivert went inside, leaving his gun behind, only to find what seemed to be a revolver protruding from Stadnyk's belt. Sleivert said the agreement was broken and started to leave. Stadnyk shouted: "Come on back . . . I want to see you."

"Throw down the gun," Sleivert replied, and Stadnyk did. The two talked, with Sleivert quietly suggesting Stadnyk come with him and Stadnyk telling his troubles in the big city, especially with police.

He picked up the weapon once but put it down and finally surrendered 20 minutes after the talk began. Police found the weapon was an imitation revolver. In the suite, they discovered a shotgun, five shell casings and a .22 calibre rifle barrel.

"The conduct of this matter reflects great credit on the police officers," said Ostler.

Stadnyk wanted to plead guilty when he appeared in court Friday morning but prosecutor Robert Mulligan and Legal Aid duty counsel Barry Mah Ming said that "there may be psychological" problems.

In the afternoon, Mulligan said a doctor had examined Stadnyk and reported the youth was "a little depressed but not psychotic . . . he is fit to stand trial."

— Colonist photo by Ian McKain

A tale of two stockings

Untold numbers of girls knitted socks for soldiers in First World War but not often have knitter and recipient got together 60 years later. Bert Drysdale, of 195 Helmcken Road, was visited Friday by Mrs. Nicholas Harding of Camelon, Falkirk, Scotland, whose socks went to him in trenches near Ypres when he was serving with First Canadian Pioneers. With socks went senders' names and addresses, and he picked socks from schoolgirl Nicky Drysdale because her maiden name was also his surname. He called on her family in 1916 in Scotland when on leave, and that was last time they had met until now. Mrs. Harding is staying with friends in Victoria.

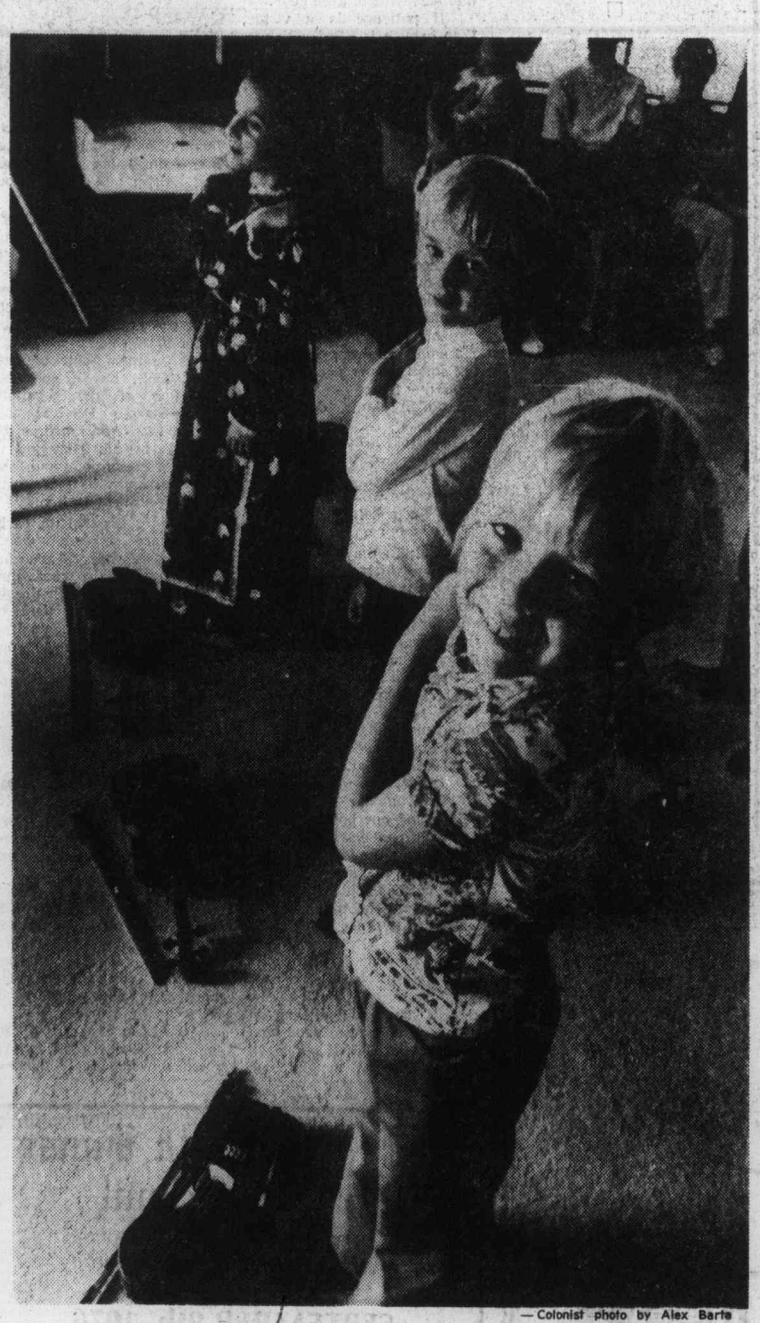

— Colonist photo by Alex Barta

VIOLIN PRELUDE

Playing the violin requires warmup exercises, as three students at the Victoria Suzuki Violin School at 1308 Dallas demonstrate. From left, Lorien Benet, 8, Trevor Jones, 5, and Tim Swanson, 7, do exercises designed to speed reactions and improve muscle control.

Dunelm goes with whimper

Dallas Road landmark falls with hardly a shot fired

By STEPHEN HUME
Colonist Reporter

Dunelm will be gone today.

The four-storey Victoria landmark, built in 1934 at 412 Dallas Road, was stripped Friday night of every door, window, carpet, and piece of plumbing.

Alan Parkin, part-owner of Attica, a surplus warehouse that retails the odds and ends of condemned houses, said Friday night his crew was hired by Wayne's Trucking, a demolition and trucking company, which in turn was hired by Daon Development Corp.

While Parkin spoke, a truck waited outside the house with oak floorboards piled in back.

Dick Van Der Peyl, project manager of Daon, said his firm was issued a demolition permit in July, with no riders attached, for reconstruction in the James Bay waterfront block between Boyd and Lewis, and Dallas and Luxton. Daon plans to build townhouse condominiums.

The house was occupied at the time of the permit.

Concerning Daon's notification to the tenants who occupied suites in the house that Dunelm would be demolished, Van Der Peyl said:

"An equitable arrangement was made between the tenants and our company. No one complained about it. I'm not ashamed about it, I'm not proud of it. It was one of those things. I really don't want to go into it."

Last week representatives of the James Bay Homes and Space Association spoke to Van Der Peyl about saving Dunelm. He told them they could save it if they were willing to move it.

Mona Morley of 450 Dallas, an association member, said Friday that they didn't expect the building to come down for another two weeks.

Demolition was to start at 7 a.m. today.

Miss Morley is afraid that more homes will be coming down. "They tear houses down, then they put up homes so expensive no one can afford them," she said. "The developers don't care about Victoria, they just want to make money."

Friday night Dunelm was quiet. The front door, with the number 412, was lying under some plaster in the front hall.

The windows were gone. The name Dunelm was still over the entranceway. Not much else was left.

A gray building in rococco style, with white trim and three rounded cupolas at the top like lookouts, you could still get a sense of its majesty.

But tomorrow it won't be there.

Vote fight signs 'em up

Publicity generated from threatened legal action against Victoria because of the city's handling of voter registration has prompted more people to get on the voters' list, according to city clerk Morran Waller.

The controversy was the best thing that had ever happened to voter registration, said Waller, whose refusal to turn over applications in bulk to a community association sparked legal action.

"It's better than us paying for an ad," Waller added.

Other clerks in Greater Victoria municipalities reported a slight upswing in registration to meet the deadline Tuesday but few attributed the interest to the city's legal dispute.

Clerks in the Saanich Peninsula municipalities credited an increase in registration to recreation referendums to be held next month.

The Fairfield Community Association will take the city to court next Wednesday. Its solicitor hopes to persuade a supreme court judge to order Waller to realease application forms to the association. Representing the city is former city solicitor Terence O'Grady.

Robert Milne, acting for the association, said Friday such an order would still give association members time to distribute the application forms so that potential voters could be included on the list by a court of revision.

Even if eligible persons fail to register by next Wednesday or show up for a court of revision they may still vote on municipal election day by signing a declaration stating they are eligible.

Quebecer's taste for women led to boating tragedy

PERCE, Que. (CP) — Rene Methot's taste for young women tourists may have been a contributing factor in the tragic boat accident which took 12 lives last week off the Gaspe coast, a coroner's inquest has been told.

Carlo Methot told the inquest Thursday that his brother Rene, who piloted the boat on the ill-fated trip, considered the 14-foot motor launch "the perfect thing to use for girl hunting by arranging boat tours."

Methot, a waiter in a local bar, said he had bought the boat so he and a few friends could use it for fishing.

"But Rene used to do his fishing in the bar and take any girl caught in the net for a boat ride," he said.

Methot said he had taken away the keys and forbidden his brother to use the boat five days before the Aug. 16 accident. But Rene apparently either found the keys or broke the lock on the fuel line.

He later died along with two other Quebecers and nine French tourists—eight of them young women aged between 19 and 21—when the boat capsized in heavy seas near Bonaventure Island, just off the tip of the Gaspe Peninsula.

A Quebec Provincial Police investigator read into evidence a sworn statement from a member of the French tour group who said the young people had stopped for a round of beer at the bar Rene Methot frequented.

Claire Merchier, 25, who did not go on the boat trip and has since returned to France, said that after a single round nine of the tourists left for the nearby wharf.

She said the tourists were "happy but certainly not drunk" when they left.

Earlier, witnesses told coroner Stanislas Dery that Rene Methot and his friend Charles Eugene Langlois, who went along as a guide, appeared to be drunk when they left the wharf.

A police investigator said Carlo Methot had told him Rene was "drunk for three days" before the trip.

One fisherman described the overcrowded boat as "like a can of sardines," while another local resident said the departure "resembled a scene from Gilligan's Island," a farcical television comedy.

Despite the overcrowding, said Lucille Desroches of Montreal, room was found to load a case of beer on the boat.

Mrs. Desroches said the tourists were cheerful as they boarded the boat, ignoring the advice of bystanders on the pier.

They "didn't appear to believe they could die at sea," she said.

Waste boiler approved by ministers

Environment Minister James Nielsen has approved in principle B.C. Forest Products' plans to install a waste-wood-burning power boiler at its Crofton plant.

Nielsen made his statement in support of a Pollution Control Branch decision to permit the project to go ahead.

"I believe the company's move is a significant development towards energy and resource conservation and environmental protection," Nielsen said Thursday.

With approval in principle, the company can now move into active design planning, with 1979 the target year for bringing the waste-wood power generator into operation.

The new wood-powered boiler will replace two oil-burning boilers now in use. Estimated cost of the conversion is $11 million.

Guilty plea entered by four

Four persons entered guilty pleas Friday at call day for Victoria county court criminal jury trials arranged for September.

Ronald Steven Bell, 20, will be sentenced Sept. 20 for possession of stolen property worth more than $200 in Saanich Sept. 22, 1975.

Joseph Rosaire Alain LaForest, 26, will be sentenced Sept. 23 for breaking and entering and theft Jan. 23 at Stewart and Hudson, 418 Gorge, and possession of housebreaking tools Jan. 27.

Lori Head, also known as Laurelle Rose Lomax, will be sentenced Sept. 20 for trafficking in methamphetamine in Saanich Sept. 25, 1975.

Norman Wayne Hogan will be sentenced Sept. 17 for trafficking in speed in Saanich Sept. 24, 1975.

Nine trials were set down for the general sessions of county court in September and eight trials were traversed to the November general sessions.

In three cases, the accused persons re-elected to be tried by judge without a jury and two cases were adjourned.

Crown counsel for most of the September trials will be Gordon Macdonald, assisted by Trudi Brown.

Cheaper foods named

TORONTO (CP) — General Foods Ltd. of Toronto has released the names of five products whose prices have been lowered to meet Anti-Inflation Board regulations.

The company announced Thursday that it has reduced wholesale prices on Jello Instant pudding, Cool Whip whipped topping, Dream Whip topping mix and Minute Rice.

A fifth product line — Post cereals — will be temporarily lowered through discount coupons.

The price reductions, which ranged from 57 cents to $1.94 a case at the wholesale level, were put through in April and May, as soon as the company learned that its profits were more than the board allows, said president Robert Hurlbut.

In a proposal accepted by the federal board two weeks ago, General Foods agreed to dispose of $1.4 million in excess revenue on five product lines by lowering prices and absorbing future price increases.

The company refused to name the products at first, citing competitive reasons. However, Hurlbut said the names were given because of public pressure.

Woodward's

SATURDAY BIG BUY

ONE DAY ONLY

While Quantities Last

Saturday is the day to suit yourself and save! Rise and shine early then head for your nearest Woodward's Store. You'll find some of the smartest pantsuits and skirtsuits for Fall at one low, low price—less than $20! One day only. At Woodward's. See you there this Saturday! Personal Shopping Only. No C.O.D.s, Mail or Phone Orders.

Suited to any occasion pant or skirt ensembles

Ready in any event, the impeccably fashionable 2-piece suit is likely to play a very important role in the busy woman's daily schedule this season. Pantsuits are always a popular and comfortable choice to wear to work. Or, for a change, a skirtsuit that's loaded with savvy. Can't decide between the two? At this fabulous Big Buy price, you can easily afford one of each! Shown are just several styles from our selection, in the latest shades for autumn. Sizes 10 to 18; 7 to 15.

YOUR CHOICE BIG BUY PRICE 19.99

Limited quantities in illustrated styles.

Woodward's Ladies' Sportswear

Charge it! Your Woodward's Account Card makes shopping so much easier, Saturday or any day of the week. Visit or phone your nearest Woodward's Credit Office and arrange a convenient plan to suit your needs.

Open Saturday 9:30 A.M. to 5:30 P.M.

aboutv
bruce lowther

Bureau of Useless Information: Friday's answer — Eric Von Daniken has gained fame and money in the past decade through the writing of Chariots of the Gods? and similar items. If you don't believe anyone today tells the truth, why believe it of the past?

Today's question — F Troop remains one of the most consistently funny series ever. Name the actor and character for the captain, his girl, the sergeant and the corporal. For the male characters, ranks and surnames; for the lady, nickname only. Answers Tuesday.

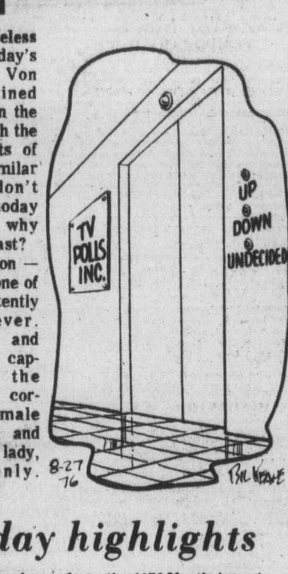

Saturday highlights

11:00 a.m.—Four hours from the 1976 North American drum-corps championships, if you can stand it—9.

4:00 p.m.—Beethoven and Schubert music by the Beaux Arts Trio—9.

7:30—Lou Jacobi in the short funny-Moscow-family series Ivan the Terrible. Started last week on Channel 12 at 8:30—7.

● 8:00—PBS repeats its Alfred Hitchcock interview—9.

11:30—Lily Tomlin and Louise Lasser with the NBC newsmagazine People and everything from Loretta Lynn to models—5.

CABLE 10—1:30 p.m., Arts Calendar; 2:00, Music Victoria; 2:30, Tony Simnett with Bill Tindall; 3:30, German Diary; 4:00, Full House; 4:30, Shalom.

Saturday sports

11:15 a.m.—Baseball, Philadelphia at Cincinnati—5.

11:30—The U.S. pro soccer final—7, 12.

12:30 noon—The American Golf Classic—4.

2:00 p.m.—Today's only known tennis event—5.

4:30—The B.C. Derby Trials at Vancouver—2, 6.

4:30—Little League baseball's final. May also be on CTV—4.

6:00—NFL exhibition, Pittsburgh at Dallas. Followed by an hour special It's Tough to Make It in This League—4.

Saturday movies

2:00 p.m.—Little Miss Broadway (1938 Shirley Temple). There are 18 movies on this long list and it isn't until Sunday until the crackerjack box yields a prize—11.

3:00—Poor Little Rich Girl (1936 Shirley Temple)—2.

3:00—You're a Big Boy Now (dated, mainly dreary 1967 troubled-folk thing), Peter Kastner. Note young Karen Black in the cast—5.

3:30—Beneath the 12-Mile Reef (dated, pretty silly 1953 fisherfolk), Richard Boone, Robert Wagner. The first CinemaScope undersea epic, which is no big deal—7.

8:00—Gathering Storm (1974 Winston Churchill drama, from the BBC), Richard Burton, Virginia McKenna, Ian Bannen. Could be much better—2, 6.

8:00—Law and Order (pretty good 1975 three-generation police drama), Darren McGavin, Kier Dullea, scads more. Long but all right—5.

9:00—Oregon Trail (bearable 1975 Rod Taylor actioner-pilot). Repeated on Channel 6 at 11:15—8.

9:00—Down to the Sea in Ships (1922 whaling silent). The sea shots are interesting but that's all—9.

10:00—Crawl Space (1972 suspenser, fair at best), Arthur Kennedy, Teresa Wright. Sometimes fine talent can't overcome bad scripts—12.

11:00—Bunny Lake Is Missing (1965 suspenser, unusual but good), Laurence Olivier, Kier Dullea, Carol Lynley, Noel Coward—7.

11:00—The Leopard Man (1943 Val Lewton chiller, a minor classic), Dennis O'Keefe, Margo. Second best on this list of 18—11.

11:30—Velvet Touch (really awful 1948 perfect-crime stinker), Rosalind Russell. You believe this phoney, you'll go for anything—4.

11:30—Seconds (not bad 1966 futuristic chiller), Rock Hudson. Actually, it's best at the start before Hudson arrives—12.

12:00—Green Mansions (overly precious 1959 bird-girl fantasy), Audrey Hepburn, Tony Perkins. Quick trivia quiz: What 1940s song contains the phrase "Green Pastures was Just a Technicolor movie"—8.

12:45 a.m.—A Touch of Larceny (fairly good 1963 triangle), James Mason, George Sanders, Vera Miles. Trivia answer: The song was Ellington's Jump for Joy and that's more interesting than this film—2.

1:00—Third Secret (bearable 1964 whodunit), Stephen Boyd, Jack Hawkins, Richard Attenborough. Sometimes good talent overcomes a poor script—5.

1:15—The Lawyer (1970 early Petrocelli), Barry Newman—6.

● 2:10—Inherit the Wind (1960 Scopes trial classic), Fredric March, Spencer Tracy and Judge Harry Morgan. After it's over, see if you don't agree with me that March is the best actor—8.

Saturday radio

8:00 p.m.—The Rolling Stones Story—CBU-FM (105.7).

11:00—A recital by Maureen Forrester—CBU (690).

● —Recommended.

36 BUSINESS SERVICES and DIRECTORY

Excavating

EXCAVATING, LAND CLEARing, road building, demolition, sand and gravel, equipment rentals. 24-hour service. Radio controlled.
O.K. Trucking Co. Ltd.
Bus. Office, 2840 Nanaimo, 386-3414
Dispatcher, 2720 Turner, 382-6136

WELCH'S BOBCAT (825 DIESEL) and trucking service, excavating, backhoe, rotovating, terracing, septic and drains, clean-up, hauling. Reasonable. I care. 658-5501.

VICTORIA BOBCAT SERVICE. 3-ton dump truck. Landscaping-excavating. 10' backhoe. reasonable. 383-8101.

PEDERSEN EXCAVATING. Back-hoe work. Sewer installation. Free estimates. By hour or contract, 479-5963.

ROBERTSON'S EXCAVATING, 450 Case, land clearing, bulldozing and backhoe. 595-8530.

Fencing

FENCING AND GATES — ALL types in wire or wood — supplied, installed or repaired. Island Chain Link Fencing Ltd. For free estimate — Phone 477-0332.

VAN-ISLE CHAIN LINK FENCing. Good fences make good neighbors. 386-1841 anytime.

IF QUALITY AS WELL AS price is important. Phone 382-0982 for wood or chain link.

Flooring and Sanding

M&M FLOOR
COMPLETE FLOORING CENTRE
Hardwood, Carpets and Linos
532 William St., 384 0343
Nights: Al 386-3078—Mike 382-4818

Gardening

HARVEY'S LANDSCAPING AND Gardening Service. New lawn designing, lawncare maintaining by contract. Commercial, residential, Fong, 479-7078, 384-8621.

BEAUTIFUL GARDENS. COMplete landscape and maintenance service. New lawns or garden clean-up. 384-9972.

E. JACOBSEN'S GARDEN MAINtenance, Scandinavian workmanship, all requirements done, please phone 479-6955 after 5 p.m.

TREES PRUNED, LIMBED, hedges and shrubs trimmed. 12 years experience. 383-8363.

LARRY BEATTIE
Lawn and Garden Care.
385-8014

EXPERIENCED GARDENER AT inexpensive rates. Phone George at 383-3706.

GARDENING, LAWNS. ROCK work, pruning, cleanup hauling, maintaining. Reasonable 477-4740.

FRANK'S GENERAL GARDENing and pruning. 477-6661.

BOOK NOW FOR FALL. G. Barta, 479-9278.

Gutter Cleaning and Repair

WHY WAIT, GET READY FOR fall and wet weather, our cleaning, waterproofing and preservative treatment will add years of service to your gutters, and downpipes, very reasonable. All work guaranteed. 477-4908.

Aluminum Gutters
5" CONTINUOUS in baked enamel
B.C. ALUMINUM 479-7121
"THE NAME YOU KNOW"

FOUR SEASONS SEAMLESS aluminum gutters by experienced tradesmen. Free estimates. 385-3749.

Hauling

PICK-UP AND DELIVERY. DAYS and evenings. Reasonable rates. Call Eugene 388-9153 for appointment.

Home Improvements

Feature Kitchen Centre
2610 Douglas 385-4921
Specializing in
KITCHEN
and
BATHROOM RENOVATIONS
Largest Selection of KITCHEN CABINETS and VANITIES on the West Coast
FREE ESTIMATE
GUARANTEED WORKMANSHIP

ALCAN BUILDING PRODUCTS
Almetco Div.
SAVE HEATING DOLLARS
Storm Windows — Thermal Glass
Alcan Siding
Days 652-3901 Eves. 652-2761

CHARY CONSTRUCTION SERVICES LTD. 384-2429
Renovations — Repairs

Insulation

Walls and attic—we do both in one trip.
THERMO-FOAM 383-8233

ASTRO INSULATION
Free estimates. 478-5323. 24 hours.

PACIFIC COAST INSULATION and Roofing Co. Ltd. 656-1513.

Landscaping

BARKER LANDSCAPING LTD.
—since 1940—
Lawn specialists. Expert and considerate garden layout and shrub placement — sketches — ideas. Our expert stonemasons can build you anything in rock or slate — walls, patios, pools or pillars — etc. For a free competitive estimate, call 595 8323. Terms.

GARDEN CITY LANDSCAPING
FREE ESTIMATES
Rock walls, fireplace facing, anything in rocks. New lawns our specialty. No long waits. For a complete landscaping service phone 595-2622.

NEW MAN LANDSCAPING AND gardening, new lawns rock work patios, and all phases of gardening and tree service, commercial and residential. Phone 477-4740

MARLEE GARDENS LTD.
Landscaping, new lawns, lawn and garden renewal. Free estimates, reasonable rates. Call 652-3705.

MAGIC GARDENS
Lawns, Gardens and Ground work fully guaranteed. Free estimates at 386-9554.

SAANICH LANDSCAPING
Complete landscaping, stonework, sidewalks and lawns. Lowest price. Free estimates. 479-6498.

Masonry

TONY'S STONE WORK AND landscaping, concrete work as well. Reasonable rates. Call anytime. 383-8533.

SLAVKO MASONRY, all types of brick and stone work. For estimates phone 595-8636.

J. HANNAH MASONRY, CHIMneys and fireplace facings. 477-5822 evenings.

FIREPLACES, REPAIRS, BRICK or stone work. Reasonable rates 656-4829.

MCNAMARA MASONRY. BRICK, block, fireplaces, 656-5091.

Moving

DRUM CARTAGE
Moving and storage. House and apartment moving, pickup and deliveries. Professional men at competitive prices. Month-end appointments available to the last minute. 383-9861.

STEVE FADER MOVING
Moving, hauling, delivery. Reasonable. References. 478-8244.

MOVING SPECIALS; LOW rates, 24 hr. service. Anything, Anywhere, anytime. 592-6273.

36 BUSINESS SERVICES and DIRECTORY

Moving

TROJAN MOVERS
Local moving, careful handling, $20 per hour, Monday through Friday, $22 on weekends. O.A.P. special rates. 20' van and two men. Fully insured. Compare! Phone 385-7421

MOVING?
Professional moving service at $20 per hour by Comerford Bros. Moving. Call Bill 386-0293, or Bob 383-1078.

MOVING?
Fully insured, reasonable rates, call Rory, between 6 and 8 p.m., 385-5616.

MEL'S MOVERS
Local deliveries and household moves. Reliable service at reasonable rates. 384-2523.

Painters and Decorators

ISLAND DECORATORS
Painters Paperhangers
Spray Painters
Plaster Repairs
Convenient Time Payments
383-9059 Eves. 382-1479

BROTHERS PAINTING AND DECORATING
Free appraisals, cost consultant. All types of painting. All types of repairs. Commercial, farm, residential. Lowest rates. Terms. Work guaranteed. 383-8112.

CLARK AND PATTISON PAINTING CONTRACTORS LTD.
Brush or spray. Paperhangers. Texture and vinyl work. Will do all or part of any job and anthes steel scaffolding. Rentals of all painters equipment. Terms if desired. Phone 384-0443 or 384-8831.

DOWSON PAINTING CONTRACTORS 385-6042
Residential, commercial. Ames Topline Paint. Home answering service. Work guaranteed.

PAINTING AND DECORATING, reasonable rates, satisfaction guaranteed. Terms. 595-4905, 479-2473.

GENERAL RENOVATIONS INcluding painting, paper hanging, and ceramic work. No job too large or small. Free estimates. 592-7283.

EXPERIENCED PAINTERS NOW available to do your house, interior or exterior. For free estimates. 385-4076.

I. CRIGHTON, PAINTING AND decorating. Free estimates, 20 years experience, 383-0639.

BMB PAINTING AND ROOFING Ltd. Free estimates, reasonable rates. 479-4547.

PRO-WEST
Painting contractors. 386-7832 "We put care in our work".

IF QUALITY AS WELL AS price is important, phone 595-4424 for a painting estimate.

Paving

TRI-WAY PAVING
DRIVEWAYS — PARKING AREAS
A solid job at a sensible price. Call Barrie Cook at 478-3333 24 hrs. FREE TSTIMATT.

Plasterers

"COMPARE PRICES FIRST." New stucco or restucco, to never paint again. Call Tony at Frank Browne Ltd., 384-1127.

FRED BLANCHARD AND SONS Ltd. Lathing, plastering and stucco work, repairs. Phone 386-7421 and eves. 656-4211.

STUCCO REPAIRING AND CEILing spraying. Free estimates. 477-7478.

HAVE TROWEL WILL PATCH. Stucco and plaster, 30 years experience. 477-1681.

STUCCO, PLASTERING AND REpairs, reasonable, A. Cunningham, 477-0231.

COLEMAN PLASTERING LTD. Lath, Plaster and Stucco, 598-3433.

Plumbing and Heating

NELSON E. CLARKE. MASTER Plumber. Licenced greater Victoria. Telephone 598-7123.

RICK'S PLUMBING AND HEATing. Service and renovations our specialty. 479-9711, 24 hours.

Repair Services

DIESEL ENGINE REBUILDING and repair. Phone 384-9469 or 383-5018.

Roofing and Siding

TAR AND GRAVEL ROOFING, new roofs, reroofed and repaired, free estimates. Call 478-9858.

H AND R ROOFING
Cedar Shakes. Free estimates. Call 656-3264.

PARKER JOHNSTON LTD.
1855 BLANSHARD. 382-9181
"Roofing Victoria Since 1935"

Tailors

LADIES TAILORING, DRESS DEsigning, dress making and alterations. Sorensens Tailors. 2228 Oak Bay Ave. 595-2115.

OAK BAY TAILORS
Tailoring, alterations ladies and men Quality leather alterations.
1826 Oak Bay Ave. 598-4131

Tree Service

TREE SERVICE
Professional arborists at your service. Consultations and estimates without charge.
CEDARDALE TREE SERVICE
385-9931

MOUNT VIEW TREE SERVICE
Everything in trees.
Big or small, we do them all. 479 3873.

TREES FELLED, PRUNED OR topped. Reasonable rates. Prompt service, insured. 642-5045 anytime.

TREES TOPPED, LIMBED, felled. Selective lot clearing. Insured. Free estimates. 384-8877.

38 TRAVEL

RENO OR VEGAS FLIGHTS
weekly from Vancouver. DIRECT FLIGHTS FROM VICTORIA Sept. 12, 19, 26; Oct. 3, 10, 17.
RENO BUS
Aug. 21, 28
DISNEYFLIGHTS, CALIFORNIA
MARITIME HOLIDAYS
2620 QUADRA
382-4271
ALL-FUN HOLIDAYS!

New progressive travel agency is in need of a
TRAVEL CONSULTANT
With manager potential, with at least two years experience also in domestic and international ticketing. Vancouver Island location. Please reply in details to Victoria Press, Box 176.

"SEE BY SEA"
WING SOME - CRUISE SOME
Ask about our 1976 Fly-Cruise Vacations
WHITTOME'S TRAVEL
Victoria-1111 Blanshard
388-4271
Also in Duncan
J. H. WHITTOME and CO. LTD.

RENO!
$124.50 per person
Leaves every Saturday Morning
388-7111
GOLDIGGER TOURS
At the Imperial Inn

FOR RENT, CONDOMINIUM IN Maui. Phone 478-7287 after 3 p.m.

38 TRAVEL

Christmas Charters to London
Dec. 14 to Jan. 2 or Jan. 4
$389.00 and Tax
Traveleyden
388-4201
768 Fort St.

39 PERSONALS

TO THE YOUNG LADY WHO phoned "E" at phone number ending with digits 31.— I was able to hear only three words of your message because the machine stops recording when one speaks with low voice. Am looking forward to hearing from you dear. Am usually home early mornings or late at night. Please do not hesitate to phone me. Will keep it strictly confidential Love "E".

THEREFORE GOD GAVE THEM over in the sinful desires of their hearts to sexual impurity for the degrading of their bodies with one another. They exchanged the truth of God for a lie, and worshipped and served created things rather than the Creator — who is forever praised. Amen.
Romans 1, verses 24, 25.

I WILL OFFER FREE LESSONS for rent of a large room with piano, or other considerations in private home. Present studio space needed by owner Vincent Copcutt. 388-9153.

YOUNG COUPLE WOULD LIKE to meet interesting people, couple or singles, for hiking, social gatherings, excursions or whatever. Not interested in swinging. Please reply Victoria Press Box 205.

MALE 28 ON 31-FT. SAILBOAT seeks female cruising companion, Gulf Islands, etc. Write Dan, 6065 Genoa Bay Rd., R.R. No. 1, Duncan.

GENEROUS MARRIED MAN REquires female companionship once or twice weekly, mornings or afternoons, absolute discretion. Victoria Press, Box 175.

MEET NEW FRIENDS, LEARN to square dance, singles, and couples welcome. Call 478-8139. Spares 'n Pairs. Square Dance Club beginning Sept. 22.

MAN, 46, WOULD LIKE TO meet single lady, 35-45, for doing housework and companionship. Victoria Press, Box 173.

BROADEN YOUR HORIZONS. Learn Esperanto, the International Language. Camosun College Evening class. 479-2527.

WHO CARES IF YOU ARE pregnant? Birthright does. Phone 384-1431.

TO L. RECEIVED PICTURE with roses. Please phone back. F.

40 BUSINESS PERSONALS

HYPNOSIS
Stop smoking, lose weight, sleep soundly, master emotions, eliminate nervous tension, break negative habits. Lecture service available. Professional hypnosis by appointment only.
Alpha Centre—595-4022

FAMILY TREES
GENEALOGY — INQUIRIES — RESEARCH
New Season Approach—Sept.-New Year-British Parishef, m-film facilities, B.C. and Utah. Personal attention. Olive Page, genealogist, No. 207 YM and YW, Victoria, 386-7511.

VICTORIA HOLIDAY HOSTS AND ESCORT SERVICE
Available for dining, dancing or that special night out, call:
388-6275 PAGER 2930

TRINITY SCHOOL OF EXPRESSION
Effective Speech
Public Speaking
Theatrical Training
PHONE 388-7190

BRITISH PSYCHIC MEDIUM L. G. Dukes from London, England, now taking appointments for private readings. Mr. and Mrs. Dukes also taking appointments for healing. 384-4842.

SHAKLEE NOW AVAILABLE IN Canada. Non-polluting BASIC cleaners, hypoalergenic LOVUE cream and cosmetics, natural food supplements. DISTRIBUTORS NEEDED. 385-5694.

CONDOMS BY MAIL
24 lubricated $5.00 incl. tax
12 assorted $3.75 incl. tax
AARONSON PHARMACY
1089 FORT 388-5181

NOW IN VICTORIA, DIRECT dial voice and tone pagers. Victoria Paging Services Ltd., 386-8889. Free Trial.

DIVORCE
Victoria Divorce Service Ltd.
386-9617

TWO TICKETS TO SEATTLE Seahawks-San Diego, August 29. $7 each. Phone 385-0951.

T'AI CHI CLASSES. EVENINGS Monday-Friday. Victoria T'ai Chi Association. 388-7708.

MRS. PAYNE-JONES TRANCE medium. Questions answered, 386-3603.

BEAUTIFUL INDOOR POOL with sauna, Information 386-2812, Queen Victoria Inn.

PALM READING LESSONS. Phone 385-7351.

MODEL BOATS BUILT AND REpaired. 388-5395.

CARD READING, MY HOME. APpointment only 384-1724.

42 EDUCATION

AVRIL JOHNS SCHOOL OF BALLET
Recommencing September 7. Classical ballet, modern jazz. Classes located in Cadboro Bay, View Royal, Cedar Hill and Carey Road. Children, teens, adults; beginners to advanced. For information and registration:
598-8179
Weekdays 9 a.m. to 11 a.m. or 8 p.m. to 9 p.m.

SPACE AVAILABLE. HOBBIT Hole Nursery School, 1264 West Burnside (Burnside-Wilkinson). For information call 479-7901 evenings.

FERNWOOD (JUBILEE) PREschool, a co-operative pre-school, 1831 Fern St., has vacancies for 3 and 4-year-olds, for classes starting in September. 479-1445.

ISLAND MONTESSORI HOUSE Pre-school located at 3875 Haro road has full and half day spaces available. Phone 477-2169.

TUTORING PROFESSIONAL help by experienced teacher French, math, new and old methods. 598-2331.

CHILDREN'S ART CLASSES ages 5 to 12, opportunity for creative expression. 598-1358.

GYMNASTICS
with Falcon gymnastics school. Register before Sept. 477-5981.

43 DANCING

IRISH DANCING
Beginner's classes — traditional Irish step dancing by Susan Roche, opening Victoria — Crystal Pool, 2275 Quadra. Wed. Sept. 15th, 4-5:30 p.m. — 4 years up; Mrs. Clancy 477-0295, Mrs. Coulter 478-8872.

JANICE TOOBY'S DANCE STUdio. Tap and ballet. Royal Oak W.I. Hall, register before September 14. 658-5491.

60 FUEL

MANDER TRUCKING 478-5332
Agricultural sawdust, hem and fir. Cedar hog fuel or riding rings. Evenings 477-5053, 479-7629.

ALDERWOOD, SPLIT AND DElivered, $50 per cord. 642-5965 from 6-9 p.m.

DON'T WAIT FOR WINTER, GET your alder now. Delivered. 642-5970.

63 TIMBER

WANTED TIMBER
FELLED, BUCKED or STANDING
Fir, Cedar or Hemlock
TOP PRICES PAID
Ideal Sawmill Ltd. 385-0441

65 BUILDING SUPPLIES

SAANICH LUMBER YARDS
3401 Douglas 385-2486
Materials for 12x20 garage, roofing extra $320.00
8'x10' Greenhouse $245.00
Work Bench materials $ 12.00
Compost Box, 4'x6' $ 10.00
Sabot Kit (sailing)
Pram Dinghy Kit
Garden Sheds 6'x7'7"
Chicken Coop 6'x6'7"

65 BUILDING SUPPLIES

SLEGG'S CASHWAY LUMBER Offers Low Prices
CLEAN-OUT SALE

BARGAIN PRICES ON JAG END LOTS. CLEAN OUT LOADS AT ADMIRALS ROAD YARD

Load No. 1 — 1x10 Resawn boards 900 FBM $45.00 per load
Load No. 2 — 1x10 Economy shiplap 1400 FBM $35.00 per load
Load No. 3 — 1x4 utility cedar S4S 784 FBM $45.00 per load
Load No. 4 — Assorted sizes 800 FBM Good quality but needs sorting $45.00 per load.

LUMBER SPECIALS
1x6—Utility Fir boards 8' and 10' 5c ft. or $95.00 M
1x8—Std. and Btr. Pine boards 14' 10c ft. or $139.00 M
1x6—Std. and Btr. Spruce boards 10' 7c ft. or $139.00 M
1x4—Mill run Spruce 8' 5c ft. or $15.00 M
2x10—Std. and Btr. Spruce 14' good buy at $169.00 M
2x4—Economy Studs ½ pick them out at 39c each
2x4—Mill Run 92" Studs 59c each
2x4—Fir economy, random length $ 85.00 M
1x6—Fence boards, 4 ft. Only 28c each

HERE IS GOOD VALUE ON CEDAR FENCE BOARDS
Widths 8," 10" and 12"
Lengths 4', 5', 6', 7', 8'
(not all lengths and widths in stock)
Only $195.00 per m. This is the equivalent of 13c ft. for 1x8

Compost Boxes $9.95 each

Resawn Boards (all widths) Economy $85.00 M

EXCELLENT BUY ON SIDING
1x8 Yellow Cedar Channel siding only $375.00 per M.
See This and Save Money
2x4x6' — 208 pc. pkg. $75.00 M.
1x10 — Shiplap mill run Special $145.00 M
1x10 Resawn boards Special $129.00 M
2x4 Spruce, new stock New price $169.00 M

PLYWOOD
¼ Sanded Degrade $5.50 sheet
½ Sanded Degrade $7.95 sheet
¾ Sanded Degrade $10.50 sheet

CORRUGATED FIBREGLASS ROOFING
8'x26" — $3.95 sheet
10'x26" — $4.95 sheet
12'x26" — $5.95 sheet
TWO YARDS
1496 Admirals Road
Phone 388-9975

Sidney
9764 Fifth St.
Phone 656-1125

CASHWAY LUMBER

Home Lumber

LUMBER SPECIAL
Price per 1000 FBM
2x4—6' 2 BTR. Fir $ 80
2x4—7' 2 BTR Fir $105
2x4—8' 2 BTR Fir $175
2x4 Std. BRT. Hem $169
2x4 Std+BTR Fir $189
1x10 M-R Shiplap Hem $149
2x4—6' 2 BTR. Hem $ 75
2x4—8' 2 BTR Hem Studs $155

FIR PLYWOOD
4x8—⅜ Std. T-G $9.95
4x8—⅜ Uns. D $4.91
4x8—5-16 unsnd. $4.35
4x8— ¼ sanded D $5.50
4x8—⅜ sanded D $6.30
4x8—¾ sanded D $10.50

GYPROC SPECIAL
Price per 1000
½" Gyproc $ 89.00
½" Firestop $ 99.00
⅝" Firestop $115.00

INSULATION
Price per 1000
R7x2½" Fiberglas $ 72
R12x3½" Fiberglas $120
R20x6" Fiberglas $205

STUCCO WIRE
16—16" $ 23.50

NAILS
2¼ plus 3¼ CW. $ 13.95

ASHPHALT SHINGLE
210 Wt. Self Seal $21.95

SPECIAL QUANTITY DISCOUNTS ON VOLUME ORDERS

DELIVERIES Made ANYWHERE on VANCOUVER ISLAND. Before you buy COMPARE OUR PRICES. For QUALITY SERVICE and GUARANTEED SAVINGS, phone:

HOME LUMBER and BUILDING SUPPLY
470 ARDERSIER RD.
386-3374 — 385-8711

IMPERIAL BUILDING MATERIALS LTD.
The Builders Supply House
FENCE STAIN
RED ONLY
$3.95 GALLON
OZITE INDOOR-OUTDOOR CARPET
$2.69 sq. yd.
DECADEX
BRUSH-ON, SEAMLESS WEATHER PROOFING FOR SUNDECKS, PORCHES AND MARINE APPLICATIONS.
22.18 PER 5 LITERS (1.1 gal.)
FACTORY DEMONSTRATION
WED., SEPT. 1, 1-4 P.M.
BUY WHERE THE BUILDER BUYS FOR LESS
Master Charge—Chargex
2955 DOUGLAS ST.
386-1401
STORE HOURS
Mon.-Fri. 8-5, Sat. 8-12
Member of Victoria HUDAC

MOORE WHITTINGTON LUMBER LTD.
2614 BRIDGE ST.
386-1381
DOORS
Victoria's door headquarters.
All types — entrance, pre-hung, pocket door frames.
Utility Grade Door Jambs and Hemlock and Fir
$4.00-$5.00-$6.00
Arborite
Clean-out Prices
$9.83 sheet
Victoria's only complete:
SASH, DOOR and MILLWORK MANUFACTURING PLANT.

65 BUILDING SUPPLIES

STEWART & HUDSON
CORAL CORRUGATED FIBREGLASS ROOFING
Limited Quantity
26" Wide Panels
10' long $3.99 ea.
12' long $4.99 ea.
4'x8' SHEETS PARTICLE BOARD
⅜" $2.29 sheet
11-16" $3.29 sheet
SET OF 4 TURNED and TAPERED MAHOGANY LEGS with NECESSARY HARDWARE
18" $6.44 set
24" $8.44 set
CEDAR PICNIC TABLES
Limited Quantity
Pre-Cut and Ready to Assemble
$19.96 each
CONCRETE PATIO STONES
2"x12"x24" $1.49 ea.
2"x20"x20" $1.99 ea.
2"x24"x24" $2.39 ea.
27" Wide Clear Vinyl CARPET RUNNER
77c lin. ft.
Chargex—Master Charge
Budget Accounts
Open Mon.-Sat., 7:30-5:30
STEWART & HUDSON LTD.
400 Gorge Rd. E. 386-3211

Cubbon on Cook
12x12 ceiling tiles, 64 s.f. $12.49
Cellifibre installed R7, 100 s.f. 7.40
4x8— gyproc 2.59
2x4—92¼ econo studs, 25 pcs. 11.95
18" Bi-fold slabs 1.99
4x8—¾ sanded deg fir ply 10.99
30x80 Prehung mah door 18.99
Little barn pre-made 8x10 349.00
1720 Cook Chargex Ph. 384-8181

FOR SALE: 200' OF 2" GALvanized drain pipe, 10' lengths, $25. 598-6988.

CEDAR SHAKES, 23 BUNDLES for $65, good for garage and shed. 598-1154.

QUALITY 18" CEDAR SHAKES. Buy direct from manufacturer. 478-2740, 383-2243.

70 MUSICAL INSTRUMENTS

Scott PIANO & ORGAN
DOWNTOWN
Yamaha Spinet Piano, Only 5 years old. $1300
386-2434 612 FORT

THE MUSIC
GOES ROUND AND ROUND
AT PORTER'S
BUT YOU DON'T HAVE TO GO ROUND AND ROUND TO PARK. DRIVE IN — PARK FREE.
OPEN IN EVENINGS
PROFESSIONAL INSTRUCTION
BERNIE PORTER MUSIC
725 Caledonia 382-9542
"Downtown Near The Bay"

Scott PIANO & ORGAN
HILLSIDE
BACK TO SCHOOL SALE
Tremendous savings in progress til Saturday. Save up to $250 on Wurlitzer touch tone organs.
HILLSIDE MALL 595-1775

SPECIAL
1 only Conn "Caper" organ $1295
See Reg. Stone at
SOUND OF MUSIC
PIANO AND ORGAN CENTRE
1517 Quadra 383-0239

HAMMOND ORGAN STUDIO
SUMMER SAVINGS!
New demo models and used instruments priced from $495
Free Parking 3400 DOUGLAS
Across from Town and Country
388-9177

TRADE IN ORGANS
1—Lowrey, 2 manual, 13 pedals $1395
1—Hammond, 2 manual, 13 pedals $1295

HALL-FAIRFIELD
"Doorway to YOUR world of MUSIC"
728 Fort St. 385-3307

SPECIAL
USED PIANOS From $495
GLEESON MUSIC CITY
829 Broughton
(near Royal Theatre)
Parking at rear — 388-9632

ACCORDION HOHNER STUDENT VM 48 bass with case, $180. Clarinet, Boosey and Hawkes with case, $85. Consertina Scholar 20 buttons, $20. Mandolin with case, Echo, $45. 595-5662 after 6.

FOR SALE: 4 TMH SPEAKER cabinets with 15" JBL 2220 B's in each plus 2 Altec 511 horns with a JBL 3120 3-way crossover built in each (very efficient), $1800. 595-7374, John, before 4 p.m.

REMMINGTON UPRIGHT piano, $850. Fine finished, bright tone, light touch. Excellent for children. 383-9770.

IMMACULATE CONDITION, Hagstrom Swede, natural Mahogany finish, ebony fingerboard. Will sacrifice, $350. 477-8571.

WURLITZER ELECTRIC PIANO, built-in amp and speaker. $950. 658-8617.

DOMINION PIANO $485. 1956 Fender Jaguar Guitar $430. Roderick, 598-7392.

GERHARD HEINTZMANN piano, 52x60x27, must sell, $695. 382-1157.

YAMAHA ORGAN WITH BENCH, $295. Kawai Keyboard Studios, 386-3912.

120 BASE TITANO ACCORDION, $225. 656-5284.

GUITAR AMP. GOOD CONDItion, $65 477-8468.

WURLITZER ELECTRIC PIANO, good condition, 479-8904.

PIANO FOR SALE, GOOD CONdition. 384-3935, 385-4807.

PIANO TUNER — CRAFTSMAN. Norman Duckworth. 595-5251.

SLINGERLAND DRUMS, offers. 384-3982.

3 USED UPRIGHT PIANOS, Kawai Keyboard Studios.

70 MUSICAL INSTRUMENTS

Now in Victoria
Dealers for GULBRANSEN KIMBALL and GALANTI
NEW ORGANS
$889
with auto chord and rhythms
NEW PIANOS
$1088
Delivered and tuned, 75-year factory sound board warranty. ONLY AT THIS PRICE. We have been advised of a price increase on our next shipment.
USED ORGANS
Orcana chord organ $ 169
Briscoe chord organ $295
Farfisa 2 manual $ 299
Kimball 200 Swinger $1395
Galanti F2 full spinet $1395
CASCADE
Organ and Piano Warehouse Sales
Volume buying and low overhead means lowest prices to you.
WHSE. No. 2-370 GORGE RD. E.
Across from B.C. Forest Products
Above and behind McDonalds Supply
Monday-Saturday 1-6 p.m.
Thursday, Friday 'til 9:00 p.m.
383-8711

BACK TO SCHOOL BARGAINS
RECONDITIONED, GOOD QUALITY STUDENT INSTRUMENTS AT BIG SAVINGS TO YOU! JUST A FEW EXAMPLES ARE:
KING Trombone outfits $153.60
ARTLEY Flute Outfits $126.00
EVETTE Alto Sax. Outfits $203.70
D.E. GETZEN Trumpet Outfits $100.80
KING Clarinet outfits $126.00
Drop in and try out these specials. Chargex and Master Charge welcome. Ask about our rental and lease plans too! Back-to-school bargain sale ends Sept. 4th.
PAMUS
MUSICAL INSTRUMENTS
"Where Good Music Begins"
1108 Blanshard St. 386-8475

RESERVE A RENTAL NOW
DON'T WAIT for the September RUSH — your best selection of school band instruments is now. We offer a great selection of new and near new instruments on rent with purchase option or equity lease plans. REASONABLE RATES too! TRY US — We're your school band HEADQUARTERS on the Island.
PAMUS
MUSICAL INSTRUMENTS
"Where Good Music Begins"
1108 Blanshard St. 386-8475

SCHOOL BAND INSTRUMENTS
We carry the largest stock of rentals on Vancouver Island. We also service what we rent or sell.
NELSON'S Music Centre
1315 GOVT. 385-9728

STARTING PIANO LESSONS?
Give yourself the confidence with a new Yamaha piano.
Mayfair 386-6339
Bay 384-9131
JAMES PIANO AND ORGAN

GOOD SELECTION OF ACOUStic and electric guitars, amplifiers, microphones, pickups, strings and accessories. Ovation nylon string electric guitar, $450.
SOFT SOUNDS
2031 Oak Bay Ave. 598-1524

KUSTOM TRAYNOR AMPLIFIer, $250. Gutsi 15" speaker. 3971 Qudera St. Any time, ask for Gordie.

HAND MADE AUSTRIAN VIOlin, beautiful tone, bow and case, also Suzuki ⅛th size violin. new. 386-9615.

HAND MADE FRANK GAY ACcoustic flat top guitar, $375. 479-6458.

BUESCHER C-SOPRANO SAXophone. Straight model. Excellent condition. $225. 478-7953.

PIANO, AS NEW, NEVER USED, special action, no agents, information. 598-3012.

SUZUKI HALF-SIZE VIOLIN, used one school year, $100. Offers. 598-2849.

SUNN BASS AMPLIFIER, 2 15" Electrovoice bass speakers. 478-7638.

SUNN BASS AMPLIFIER, 2 15" Electrovoice bass speakers, microphone stand with boom. 478-7638.

BABY GRAND PIANO, KAWAI, Walnut finish, fitted cover. $3950. 384-6580 after 7 p.m.

1 WEEK OLD FENDER BASSman 100, new $635 sell $375. 384-5045.

1 LESLIE SPEAKER, MODEL 120. Mahogany. With adaptor kit and cable, $300. 592-6919.

HEINZMAN PIANO, $900. KINDlar-Collins piano, $800. Both in good condition. 479-7219.

FLUTE, EXCELLENT CONDItion, Gemeinhardt, was $250 new, now $150 or best offer, 384-2958.

GEM DOUBLE KEYBOARD, portable organ, amplifier and speakers. $500. 477-6689.

MARSHALL 100 WATTS SUPER Bass amplifier, $350. 479-1975.

YAMAHA DK-40 TO CLEAR. Kawai Keyboards Studios. 386-3912.

71 MUSIC TEACHERS

TEMPO TREND STUDIOS
410 BURNSIDE EAST
We teach
—accordion
—guitar (classic, folk, rock)
—piano (classic, popular)
—drums
—organ
Call us soon, 384-2111 anytime
For children age 5-8, we recommend the piano accordion as an excellent instrument to start out in music.

GUITAR STUDENTS
We are now accepting new students for our enlarged weekly lesson program which this year commences Sept. 7. We have a well qualified staff of instructors who are all familiar with contemporary and traditional styles of playing. Our studios are large and comfortable and centrally located at 723 Johnson St., across from the Johnson Parkade. For information call SOUND SOURCE STUDIOS, 386-7705.

AUTHENTIC SUZUKI VIOLIN SCHOOL
1308 DALLAS ROAD
Fall classes beginning Sept. 7
For 3-4 year olds and up
FRONA COLQUHOUN ARCT
FOUNDER—DIRECTOR
383-7292

THE PRINCIPAL OF THE JOSEPHINE BUTLER SCHOOL OF MUSIC is opening a new branch, this Fall, at Rocky Pt Rd., Metchosin. Limited vacancies are available for piano lessons, rhythm and ear-training classes, theory; preparation for examinations if desired. All ages. Further information from the principal 473-6603.

WANT TO PERFORM MUSICALLY PHONE 386-3912 FOR
FREE MUSIC ASSESSMENT INTERVIEW
Let us show you how to reach your true potential. Kawai Keyboard Studios, 3261 Douglas.

71 MUSIC TEACHERS

CADBORO BAY MUSIC STUDIO, 2558 Chelsea Place. 477-3650. Students prepared for all Royal Toronto Conservatory theory exams. Piano beginners to teachers level. Mrs. C. Rummel, ARCT, ATCL, RMT.

PIANO TEACHER REGISTERING students for September. All ages, beginner to intermediate. Theory taught. For interview, call Mrs. Mothersill, A.R.C.T., 477-8652.

MUSIC AND TUTORING
Just curious about study? Take a short course, serious? Register for full semester's study. Vincent W. Copcutt. 388-9153.

PIANO LESSONS, REGISTER now fall term. Cedar Hill-Hillside area. 595-7674.

PIANO AND THEORY LESSONS. Preparation for Toronto Conservatory exams, if desired. 592-7823.

B.C. REGISTERED MUSIC teacher accepting piano students. Burnside. Admirals area. 479-6928.

CLASSICAL PIANO INSTRUCtion in Gordon Head area. 477-6439.

PIANO LESSONS, CEDAR HILL-Blenkinsop area, phone 382-1838.

77 MOTORCYCLES

Here Now!
MOTO GUZZI
Italy's most prestigious motorcycle for unlimited touring — in style! 850T and 1000V.
CAN-AM
The fastest dirt bike in its class and the new 175 Q-R Scrambler.
COME IN AND BROWSE
NORTHWEST
German Auto Ltd.
628 Alpha St. 383-4021
Dealer No. 01156A

SUPER SALE
NEW
1976 Yamaha's
125 Enduro
$850
250 ENDURO
$1150
1974 500 cc YAMAHA
$1295
UNDER THE SUN
383-1833
D 13428

SALE
HONDA MR 50
Minis
SALE $449
MULLINS MARINE
SALES LTD.
382-1928 382-4515
925 Yates St. DL-00365A

ONLY 2 LEFT
Brand New '76
HARLEY DAVIDSON FLH's
BROOKLANDS MOTORCYCLES
937 Fort 383-5926
DL 13721

CHOPPER
1973 Kawasaki 900
1972 Suzuki 550 GT
Offers
386-3516
Metro Toyota Ltd.
625 Finlayson
D.L. 00431A

BEST BUYS NOW
on new HONDAS AND SUZUKIS at
COLWOOD HONDA
Div. Mullins Marine
2781 Millstream 478-8831
Left off Hwy. at Western Speedway. D.L. 00366A

BIG BORE KITS
and Hi-Performance cams for
POWERTOWN M.C.
384-1249 D.L.00169A 614 Grenville

ONE DOLLAR DOWN. ONE DOLlar per day. Two-wheeled convertible. 150 m.p.g. Automatic transmission. Beautiful styling. Test drive the Mobylette. 386-3912. J. C. Wright Limited.

1969 750 TRIUMPH TRIDENT, chopped with Harley accessories. Rebuilt top and bottom. Excellent running condition. Asking $1600. 477-9393.

1975 CAN AM 250. A REAL strong machine in mint condition, $1075. 1974 like new Hodaka 100, $475. 2 1974 1-year-old YZ80, $375 each. 642-3606.

MOTO GUZZI CLEAR OUT. 850T, $2,850. GL1000 automatic. $4,295. Les Blow's Motorcycle Sales, 1818 Island Highway, 478-5613 D.N. D13714.

1974 SUZUKI GT 750. WATER cooled, top condition, 14,500 miles. Selling at $1850. 385-5503 between 4-7.

1972 YAMAHA 650 WITH HIGHway and sissy bar, 14,000 miles. good condition, $999.99 or offers must sell, phone Bob 478-3105.

1974 HONDA ST-90, GOOD CONDItion, $400. Phone 384-0767, after 6 p.m.

1973 YAMAHA 650, EXCELLENT condition, low miles. $1300 firm. 383-4972.

STUDENT MUST SELL 1973 75CC Yamaha scooter. Excellent condition, 598-4658.

1974 SUZUKI 250 TRAIL. 1972 Honda 350 with side car. 642-3218 after 4:30 p.m.

1974 BULTACO ALPINA 250, FANtastic trail bike, perfect condition. Extras, $895 or best offer. 477-1037.

MINI BIKE, 5 HP BRIGGS AND Stratton, very good condition $200. 477-6338.

MUST SELL HONDA CL175, NEW transmission, and paint, low insurance. 478-4091.

1973 YAMAHA 500 CC, A-1 CONDItion, low mileage, low price. $1,200. 479-9569.

WANTED: PARTS FOR 1943 HARley Davidson 45. 385-1222 days. Evenings and weekends, 652-2175.

1976 BULTACO ALPINA, 350 CC, 300 miles, in good condition. Best offer. 112-753-7976.

1976 TRIUMPH 750, TRIDENT, show room condition, student, must sell. 477-8888.

'73 HONDA 350, EXCELLENT condition, 7,000 miles with full helmet, $725. 652-1397

1972 CUSTOM YAMAHA, LOTS OF chrome, extra parts also. Asking low price. 595-2872.

'72 HONDA, 500-4, ONLY 6,000 miles, excellent condition, $1,000. 479-1576.

'74 YAMAHA 500, 2700 MILES, best offer takes. 595-2469.

'68 BSA 650, WELL PRESERVED, 592-6319. Steal at $580.

1974 HONDA XL 125, 4-STROKE, good condition, $500. 598-2353.

HONDA 125, GOOD CONDITION. $300. 908 Lyall.

1973 YAMAHA, DT 250 ENDURO. Must sell. $425 or offers. 595-0135.

MUST SELL, 1976 YAMAHA TY 175 CC. 477-1175.

1972 YAHAMA 175 ENDURO. 384-4771 after 6 p.m. $575.

1969 HONDA 450. VERY GOOD condition. $475. 479-4727.

75 HONDA 350 XL. EXCELLENT condition, $1,100 or offers. 656-4592.

36 BUSINESS SERVICES and DIRECTORY

Draperies

DRAPERIES—FABRICS TRACKS
CUSTOM MADE AND INSTALLED
FREE ESTIMATES
1126 Quadra 386-2951
WE'RE NUMBER ONE

stevens interiors ltd.

Sears
Custom-Made DRAPERIES
Choose from our great fabric selection. Drapes PROFESSIONALLY MADE and INSTALLED IN YOUR HOME. CHARGE IT
Phone 595-9111
NO OBLIGATION
Simpsons-Sears Ltd.

36 BUSINESS SERVICES and DIRECTORY

Draperies

HOURIGAN'S
Floor Covering Specialists
NOW SHOWING DRAPERIES
PROMPT IN-HOME SERVICE
715 PANDORA AVE. 386-2481

Dressmaking

YOU PROVIDE MATERIAL AND pattern; I sew it up. Reasonable. 383-2558.

DESIGNING AND DRESSMAKing. Call Rosanna — 384-3932 or 384-2296.

Drywall

DRYWALL. QUALITY WORKmanship, no job too small. Free estimates. 598-6872.

QUALITY DRYWALLING AT reasonable prices. 652-2027.

Electrical Contractors

FOR YOUR FREE ESTIMATES and complete service on primary lines, commercial, industrial and residential wiring, call Skyline Electric, 652-5598.

ELECTRICAL REPAIRS AND INstallations. Reasonable rates. Licensed electrician. Sirwel Electric, 595-3876.

OLDER HOMES REWIRED — NO down payment. We finance through B.C. Hydro Plan.
EEDY'S ELECTRIC—385-7666

The Daily Colonist

Prevue

Books, Radio

Television

Week Commencing August 28

There are more adventures in the Scottish highlands during the conclusion of Ring of Bright Water starring a pet otter, Mij. The British-made comedy-drama will be shown on Sunday, Aug. 29 at 7 p.m. on Channel 4.

Saturday, August 28

CBC (2)	KOMO (4)	KING (5)	CHEK (6)	KIRO (7)	TIME	CHAN (8)	KCTS (9)	CABLE (10)	KSTW (11)	KVOS (12)
French Pgrm. Continued	Tom and Jerry Gilligan Super Friends Super Friends	Waldo Kitty Pink Panther Land of Lost Run, Joe, Run	Homer James Circle Square Agape Wrestling	Pebbles Bugs Bunny Bugs Bunny Clue Club	8:00 8:30 9:00 9:30	Homer James Circle Square Kamera Waterville	Electric Company Mister Rogers Sesame Street Sesame Street		Across Fence Idea Thing The Lesson	Pebbles Bugs Bunny Bugs Bunny Clue Club
French Pgrm. Continued Grandstand Baseball (11:15)	Speed Buggy Oddball Couple Lost Saucer U.S. Bandstand	Cartoon Westwind Grandstand Baseball (11:15)	Wrestling Golden Years Continued Baseball (11:15)	Shazam Shazam Space Nuts Pro Soccer	10:00 10:30 11:00 11:30	Kidstuff Kidstuff Pete's Place Cooking	Electric Company Mister Rogers Drum Corps		Religion Charisma Workshop G.T. Armstrong	Shazam Shazam Huck Hound Pro Soccer
Baseball Continued Continued Continued	U.S. Bandstand Golf Continued Continued	Baseball Continued Continued Continued	Baseball Continued Continued Continued	Soccer Continued Continued Ghost Busters	12:00 12:30 1:00 1:30	McGowan Joys Collecting Sportsman Country Way	International Championships Continued Continued	Arts Calendar	Dan Boone Dan Boone Big Valley	Soccer Continued Continued Ghost Busters
Flaxton Boys Klahanie Movie: The Poor	Medicine Men Medix Impact Inner City	World Team Continued Movie: You're	Flaxton Boys Klahanie Confrontation Continued	Dialogue Tarzan Continued Movie:	2:00 2:30 3:00 3:30	Sports Showbiz Good Times Tennis	Drum Corps Continued Great Performances	Music Vict. Sinnett at Large German Diary	Movie: Little Miss Broadway Our Gang (3:45)	Dinosaurs Page 12 Outlook Channel 12 News
Little Rich Girl B.C. Derby Trials Rainbow Kotter	Fishermen Wide World of Sports	A Big Boy Now Point of View News	Sportsman B.C. Derby Trials Rainbow Kotter	Beneath the 12-Mile Reef News	4:00 4:30 5:00 5:30	Tennis Wide World of Sports	Beaux Arts Trio Book Beat Photography	Full House Shalom	Outer Limits Twilight Zone	Funorama Speed In Sports
					EVENING					
News Bob McLean Golf Phyllis	NFL Football Continued Continued Continued	News Supersonic High Rollers Let's Make Deal	News Bob McLean Hawaii Five-O	News Space: 1999 Continued Ivan the Terrible	6:00 6:30 7:00 7:30	Wrestling Continued Emergency Continued	Survival Kit Wash. Review Ourstory Wall Street		Star Trek Continued Hee Haw Continued	News Page 12 12 Special Animal World
Gathering Storm Continued Ceilidh	Football Continued Special Report on NFL	Movie: Law And Order	Gathering Storm Continued Ceilidh	Jeffersons Don Adams Mart. T. Moore Bob Newhart	8:00 8:30 9:00 9:30	Jeffersons Rolf Harris Movie: The	Men Who Made Movies Movie: Down the		Porter Wagoner Pop! Nashville Buck Owens	Squares Ivan the Terrible M. T. Moore Bob Newhart
Diahann Carroll News Onedin (11:45)	Lawrence Welk News News	Movie Continued News People	Diahann Carroll News: Movie The	Diahann Carroll Movie: Bunny	10:00 10:30 11:00 11:30	Oregon Trail News What Is Truth?	Sea In Ships Continued		Star Trek Star Trek Movie: The	Movie: Crawlspace Continued Movie:
In Concert (12:45) Continued Continued	Movie: (11:45) The Velvet Touch	Special Reports Movie	Oregon Trial	Lake is Missing	12:00 12:30	Movie: Green Mansions			Leopard Man	Seconds Continued Continued Rock Concert

MORE THAN 12 crack drum corps from Canada and the United States will take part in the finals of the Drum Corps International competition in Philadelphia. Saturday, Aug. 28 at 11 a.m. on Channel 9.

Today's Movies

Little Miss Broadway, on 11 at 2 p.m. A tapping and singing Shirley Temple stars in this musical made in 1938.

The Poor Little Rich Girl, on 2 at 3 p.m. Drama in which Shirley Temple plays a runaway child who makes friends with a vaudeville team (1936).

You're a Big Boy Now, on 1 at 3 p.m. Comedy in which a teenager is learning about life (1967).

Beneath the 12-Mile Reef (xx), on 7 at 3:30 p.m. An adventure about Greek sponge divers, their rivalry in business, and their special code of ethics. The film was shot off the coast of Florida and features some fine underwater photography. Robert Wagner, Terry Moore and Gilbert Roland. (1953).

The Oregon Trail, on 8 at 8 p.m. Western made for television, about the trials and tribulations of a pioneer family heading west. (1976).

Crawlspace, on 12 at 10 p.m. Drama made for television about a childless couple who take in a withdrawn young drifter. (1972).

Bunny Lake Is Missing (xxx), on 7 at 11 p.m. An entertaining mystery drama starring Carol Lynley, Keir Dullea, Laurence Olivier and Noel Coward. A young mother enlists the aid of Scotland Yard to find her missing daughter. The surprised ending is played for chills. (1965).

The Leopard Man, on 11 at 11 p.m. Strange murders take place in this thriller, after a black leopard escapes. (1943).

Seconds (xxx), on 12 at 11:30 p.m. Rock Hudson is playing a businessman who discovers he can arrange for a secret organization to give him a "second" chance at life. He undergoes surgery and emerges as a handsome young man but, there is more to it — including a nightmare which follows the smooth beginning. Also in the cast are Salome Jens and John Randolph. (1966).

The Velvet Touch (xx), on 4 at 11:45 p.m. Drama starring Rosalind Russell and Leon Genn, about a famous actress who is involved in a murder case. (1948).

Green Mansions (xx), on 8 at midnight. An adventure film starring Audrey Hepburn and Anthony Perkins. It's about a young man who falls in love with a strange girl he meets in the jungles of Venezuela. Interesting scenery. The story is based on the novel by W. H. Hudson. (1959).

A Touch of Larceny (xxx), on 2 at 12:45 a.m. British-made comedy starring James Mason, Vera Miles and George Sanders. The story is about a military man who dreams up a scheme to make it appear that he has defected with some secrets to the Russians — so that he can sell his memoirs and use the money to get married. (1960).

The Third Secret (xxx), on 5 at 1 a.m. An interesting psychological drama in which a leading British psychiatrist dies and when the coroner decides that it was a suicide, the dead man's daughter convinces a TV commentator to investigate further. Stephen Boyd and Pamela Franklin. (1964).

Inherit the Wind (xxxx), on 8 at 2:10 a.m. The movie is based on a powerful Broadway play about a school teacher who was arrested in 1925 for teaching Darwin's theory of evolution. Spencer Tracy, Fredric March and Gene Kelly. (1960).

Today's Highlights

Pro Soccer, on 7 and 12 at 11:30 p.m. NASL Championship Game. Soccer Bowl — '76, the North American Soccer League title game is telecast from Seattle.

Dialogue, on 7 at 2 p.m. Problems of the Asian-American author are discussed during the Asian-American conference held recently in Seattle.

Klahannie, on 2 and 6 at 2:30 p.m. A report on the work being done by the Hesquiat Cultural Committee in Port Alberni, in recording and preserving the history of the tribe. The film also tells of the tribe's hopes to return to its ancestral lands and establish a museum there.

Confrontation, on 6 at 3 p.m. The involvement of CIA in South America will be discussed during this program.

Fisherman, on 4 at 4 p.m. Demonstrations of fall fishing in different locations — featuring trout and smallmouth bass.

Beaux Arts Trio — Music, on 9 at 4 p.m. The Beaux Arts Trio celebrates its 20th anniversary in a concert given last year.

B.C. Derby Trials, on 2 and 6 at 4:30 p.m. The trials and warmup for three-year-olds is being telecast from Exhibition Park in Vancouver.

Wide World of Sports, on 4 at 4:30 p.m. The Little League World Series is telecast from Williamsport, Pa.

Wide World of Sports, on 8 at 4:30 p.m. Peter Jackson Alberta Open will be among the events featured in today's program.

Book Beat, on 9 at 5 p.m. British novelist and former actress Beryl Bainbridge will discuss her book — Sweet William, with host Bob Cromie.

Gathering Storm, on 2 and 6 at 8 p.m. Drama chronicling the years before the Second World War, with Richard Burton starring as Winston Churchill.

Men Who Made the Movies, on 9 at 8 p.m. The master of the suspense film, Alfred Hitchcock, is being featured in tonight's program on famous movie makers.

It's Tough to Make It in This League, on 4 at 9 p.m. A special report on making the grade in the NFL.

People, on 5 at 11:30 p.m. A selection of features and interviews. Among the guests in tonight's show are Lily Tomlin and Louise Lasser (Mary Hartman, Mary Hartman).

Indian Painter At Work, Play

Helen Hardin, a Santa Clara painter who seeks the spirits of her ancestors, is the subject of the fifth episode of American Indian Artists, airing Tuesday, Aug. 31 at 8:30 p.m. on Public TV 9. The program traces her life and work — the balance she maintains between a modern Anglo world and the ancient customs of her mother's Pueblo people.

Like many other young Indian painters, Miss Hardin attended one of the three Rockefeller Southwestern Indian Art Projects, where students were encouraged to create their own artistic statements in a newly-widened variety of ways.

Following her involvement in this project, Miss Hardin studied anthropology and art history at the University of New Mexico, and began exhibiting with her mother (Pablita Velarde). Success came quickly: collectors of contemporary Indian art found her combination of geometric abstraction and Indian motifs an appealing synthesis.

On the one hand, Miss Hardin derives strength from tradition: her mother is a notable painter who has confined herself to depicting ancient customs in decorative, native earth tones. On the other hand, she has assimilated twentieth-century notions of perspective, space and design. Between her eclectic aesthetics and the technical expertise she gained from a drafting course, Miss Hardin has evolved an individual theory of design which she applies to traditional subject matter.

Miss Hardin sees her paintings as synthesis, as seamless rounds: I must always speak from four directions. It is where I have been. It is where I am going. It is where I move. It is where I am.

On American Indian Artists, Miss Hardin is seen at work in her studio, at play with her family, and walking with her daughter amid the Puye Cliffs — the home of her ancestors and the source of her spiritual strength.

Helen Hardin with one of her paintings

Hitchcock to Talk About Film-making

Alfred Hitchcock, whose suspense films have been sending chills up the spines of millions of movie-goers for 50 years, discusses his film-making techniques and career as a director on The Men Who Made The Movies, Saturday, Aug. 28 at 8 p.m. on Public TV 9.

Born in England in 1899, Hitchcock considered himself an American film director even before he came to the United States, says Richard Schickel, the noted movie critic who has written, produced and directed the program.

Hitchcock began mastering the suspense film as early as 1925 with The Lodger, which dealt with one of his favorite themes — the wrong man unjustly accused of a terrible crime.

Some of the classic suspense films made by Hitchcock, discussed by the great director and seen in part on the Men Who Made The Movies are the director's favorite, Shadow of Doubt with Joseph Cotten and Teresa Wright; Psycho with Janet Leigh and Tony Perkins; North by Northwest with Cary Grant; and Frenzy.

"It is the artistry inherent in his gift for efficient storytelling in arresting, deceptive simple-seeming visual terms that keeps us eager to be terrorized anew by him," says Schickel.

Hitchcock's latest movie is Family Plot, starring Karen Black, Barbara Harris, and Bruce Dern.

Alfred Hitchcock

Top Drum Corps Aired

The spectacular 1976 Drum Corps International Championship featuring the top 12 drum corps from the United States and Canada will be televised on Public TV 9, Saturday, Aug. 28 at 11 a.m. The four hour special is hosted by TV personality Gene Rayburn and his wife Helen.

The finals culminate two days' competition, in which more than 100 corps from North America vied for the top 12 positions.

The evening of precision drills and music before a crowd of 30,000 includes a 13-minute performance by each corps. Each group plays an average of five tunes and is judged by a cadre of 13 judges on marching and manoeuvring, drumming, and bugling. Music ranges from Carl Orff's Carmina Burana to George Gershwin's Rhapsody in Blue to Three Dog Night's Celebrations. All corps then return to the field for a dramatic retreat prior to announcement of the winners.

SPORTS HIGHLIGHTS

SATURDAY

Baseball 11:15 a.m. (2, 5, 6. Phillies vs. Reds.

Pro Soccer 11:30 a.m. (7, 12). NASL championship game.

Tennis 3:30 p.m. (8). Metreveli/Nastase vs. Fillol/McMillan.

Fisherman 4 p.m. (4).

B.C. Derby Trials 4:30 p.m. (2, 6). Live from Exhibition Park in Vancouver.

Wide World of Sports 4:30 p.m. (4). Little League World Series.

Wide World of Sports 4:30 p.m. (8). Golf: the Alberta Open.

Sports Spectacular 4:30 p.m. (12). Auto racing; hydroplane racing.

NFL Football 6 p.m. (4). Exhibition: Steelers vs. Cowboys.

Junior Lacrosse 7 p.m. (10).

SUNDAY

NFL Championship Games 10:30 a.m. (5).

NFL Football 12:30 p.m. (7, 12). Exhibition: Raiders vs. 49ers.

Golf 1 p.m. (4). American Golf Classic.

Outdoors with Ken Callaway 1 p.m. (11).

Tennis 2 p.m. (9) U.S. Pro Championships.

Sunday Sports 2:30 p.m. (2). Flag football: NFL vs. CFL.

NFL Football 9 p.m. (7). Exhibition: Chargers vs. Seahawks.

MONDAY

Canada Cup of Hockey 5 p.m. (6, 8). Exhibition Czechoslovakia vs. Canada.

Tennis 8 p.m. (9). U.S. Pro Championships.

Baseball 8:30 p.m. (4).

Tennis 10:30 p.m. (11). Federation Cup.

TUESDAY

CFL Football 6:30 p.m. (2, 6). Tiger-Cats vs. Eskimos.

Olympiad 10 p.m. (9).

WEDNESDAY

Baseball 5 p.m. (2, 6). Dodgers vs. Expos.

CFL Football 6 p.m. (8). Stampeders vs. Blue Bombers.

THURSDAY

Canada Cup of Hockey 5 p.m. (6, 8). The opener: Finland vs. Canada.

U.S. Open Tennis Highlights 11:30 p.m. (7, 12).

FRIDAY

Canada Cup of Hockey 5 p.m. (6, 8), 9:30 p.m. (9). Russia vs. Czechoslovakia.

U.S. Open Tennis Highlights 11:30 p.m. (7).

YOU CAN "GROW" NAILS IN TWO HOURS

FINGERNAILS — Anyone can 'grow' fingernails like these in two hours. We've given permanent perfection to split, broken, chewed and unsightly nails. Your new nails will withstand typing, scrubbing and all-day chores a model's hands never touch.

Nails 'n Lashes Studio
VICTORIA, 595-4433
3025 Shakespeare

OAKRIDGE 263-2785	WEST END 687-9965	North Shore 980-5797
N. WEST 525-7381	SURREY 588-3038	ABBOTSFORD 853-1911

Sleep Scandinavian

For the most natural sleep you'll ever know, come to the original Daniadown. No blankets, no top sheets, and no more tiresome bedmaking! Just cloud-soft, pure goose down settling lightly over you. Find out more; call for a free brochure. Remember, genuine Daniadown quilts are only made by Solberg's.

daniadown quilts
Victoria: Victoria General Store
767 Fort Street, 383-6133
Vancouver: Solberg's Ltd.
3580 West 41st Ave., 266-4750

4-9

OK GT RETREAD SPECTACULAR

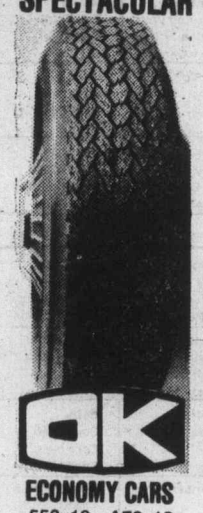

OK

ECONOMY CARS
550x12—A78x12
600x12—A78x13
600x13—B78x14
650x13
16.95

COMPACT CARS
700x13—C78x13
645x14—C78x14
695x14—D78x14
17.95

INTERMEDIATE CARS
E78x14
F78x14
F78x15
18.95

STANDARD SIZE
G78x14
G78x15
19.95

STATION WAGONS
H78x14
H78x15
20.95

TRIPLE TIRE GUARANTEE
1. Nation Wide. 2. Money back in writing. 3. Against all road hazards — unconditionally.

PROFESSIONAL AUTOMOTIVE SERVICE
• WHEEL BALANCING
• WHEEL ALIGNMENT
• SHOCK ABSORBERS

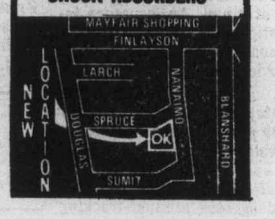

Sunday, August 29

CBC (2)	KOMO (4)	KING (5)	CHEK (6)	KIRO (7)	TIME	CHAN (8)	KCTS (9)	CABLE (10)	KSTW (11)	KVOS (12)
French Pgrm. Continued	Cleophus Robinson Ag.-U.S.A. Insight Vision On	Religion Cartoon Go-U.S.A. I Like Myself	Rex Humbard Continued Discovery Master's Touch	Discovery Oral Roberts It Is Written Northwest	8:00 8:30 9:00 9:30	Rex Humbard Rex Humbard Search Crusade	Sesame Street Sesame Street Sesame Street Sesame Street		Jimmy Swaggart Religious World Missions Lifestyle	Discover Jimmy Swaggart Anchor Hour of
French Pgrm. Continued Meeting Place	Vision On Cartoon Cartoon Make a Wish	Gardening NFL Games Movie: The	Oral Roberts Search It Is Written G. T. Armstrong	Face the Nation Movie: Synanon Continued	10:00 10:30 11:00 11:30	Oral Roberts Travel '76 It Is Written G. T. Armstrong	Seasme Street Sesame Street Sesame Street Sesame Street		Favorite Martian Hour of Power Hour of Power Calvary	Power Cartoon Movie: A Novel
Living Tmrw. Concerning Women Rebellion Country Canada	Issues Tell Truth Golf Golf	Millionairess Water World My Partner The Ghost	Sports Angley Crusade Rebellion Country Canada	Movie NFL Football Continued Continued	12:00 12:30 1:00 1:30	Good News Agape-Religion Terry Winter Star Trek	Sesame Street Sesame Street Freedom Frontier	Intercultural Variety	Rex Humbard Rex Humbard Ken Callaway Movie:	Affair NFL Football Continued Continued
Music To See Sunday Sports Continued	Gold Continued Pro-Celebrity Tennis	Movie: The Great Escape	Country Garden Movie: Return of World's Greatest Detective	Football Continued Continued Movie:	2:00 2:30 3:00 3:30	Star Tek Movie: Return of the World's Greatest Detective	Tennis Continued Continued Continued	Show Peace Game Outlook Continued	The Creeping Unknown Movie: The	Football Continued Continued TBA
Sunday Best Sunday Best Black Beauty Access	Continued Wild World Commanders Continued	Continued Evergreen Meet the Press News	Sunday Best Sunday Best Black Beauty Students' Forum	Major Dundee Continued Continued	4:00 4:30 5:00 5:30	Horst Koehler Question Period Untamed World Capitol Comment	Tennis Continued Continued Continued	Nat. Garden Ancient Mariner Arts Calendar	Movie Murder UFO Continued	Chan. 12 Special Face the Nation Sonny and Cher
					EVENING					
World of Disney Beachcombers Irish Rovers	News Viewpoint Movie: Ring of Bright Water	News Animal World World of Disney	News Continued Beachcombers Irish Rovers	News World at War 60 Minutes Continued	6:00 6:30 7:00 7:30	Olympic Lottery Six Million Dollar Man	Book Beat World Press People, Politics Boston Remembers		Star Trek Star Trek Life Style Wanted	Comedy—Pilot CBS News 60 Minutes Continued
Waltons Continued Upstairs, Downstairs	Six Million Dollar Man Movie: Rosemary's	Fall of Eagles McCloud Continued	Waltons Continued Upstairs, Downstairs	Johnny Cash NFL Football Continued	8:00 8:30 9:00 9:30	Johnny Cash Kojak Continued	Evening at Pops Masterpiece Theatre		Probe Probe Lifestyle Access	Rhoda Phyllis Movie: Without
The Tenth Decade News Movie: (11:45)	Baby Continued Continued Continued	McClaoud Continued News Movie:	The Tenth Decade News: Comment Movie: (11:45)	Football Continued Continued Continued	10:00 10:30 11:00 11:30	Wonder Woman News Continued	Life of Leonardo Da Vinci		Kroeze Bros. 700 Club	Love Continued Continued Movie: (11:15)
September Affair	News; Movie That's Right, You're Wrong	If Tormorrow Comes	Green Mansions	Movie: You Can't Run Away From It	12:00 12:30	Movie: The Lawyers				Where the Boys Are Continued

Today's Movies

Synanon (xx), on 7 at 10:30 a.m. A story about drug addicts set in Synanon, an actual rehabilitation community for drug addicts in California. (1965).

The Millionairess (xx), on 5 at 11 a.m. Movie based on George Bernard Shaw's comedy about a millionairess and her pursuit for true love and happiness. Sophia Loren and Peter Sellers. (1960).

A Novel Affair, on 12 at 11 a.m. British-made comedy about the affairs of a woman novelist, her husband and their chauffeur. (1956).

The Creeping Unknown, on 11 at 1:30 p.m. Science fiction movie, English-made, about a man who is turned into a monster and who terrorizes London. (1955).

The Great Escape (xxxx), on 5 at 2 p.m. Drama about Allied prisoners trying a daring escape from a POW camp during the Second World War. Steve McQueen, James Garner and Richard Attenborough. (1963).

The Return of the World's Greatest Detective, on 6 and 8 at 2:30 p.m. Comedy made for television updating Sherlock Holmes, played by Larry Hagman, to solve the murder of a Los Angeles embezzler. (1976).

The Movie Murderer (xx), on 11 at 3 p.m. An insurance investigator is trying to find the arsonist who is destroying movie films. (1070).

Major Dundee (xx), on 7 at 3:30 p.m. Western in which a cavalry major rounds up a crew of deserters and Confederate prisoners to go on a dangerous mission tracking down Apaches. Charlton Heston, Richard Harris and Jim Hutton. (1965).

The Ring of Bright Water (xxx), on 4 at 7 p.m. The conclusion of the English-made comedy-drama about the adventures of a London clerk, who bought a pet otter, a purchase which dramatically changed his life. The adventures take place along the coast in Scottish highlands. An absorbing story with fine photography and superb acting by Mij — the otter. The story is based on the autobiographical novel by Gavin Maxwell. (1969).

Rosemary's Baby (xxxx), on 4 at 9 p.m. Thriller based on Ira Levin's best seller about witchcraft as practised on New York's Central Park West. An exciting horror film starring Mia Farrow, Ruth Gordon, John Cassavetes, Ralph Bellamy and Sidney Blackmer. (1968).

Without Love (xxx), on 12 at 9 p.m. Comedy about a scientist and a widow who get married just for convenience. Spencer Tracy and Katharine Hepburn. (1944).

Horn Player To Perform

Camera Three presents a rebroadcast of Concerning the French Horn, featuring Barry Tuckwell, one of the world's leading horn players, Sunday, Sept. 5 on Channel 12.

Key to Ratings:
Excellent xxxx
Good xxx
Fair xx
Poor x

Where the Boys Are, on 12 at 11:15 p.m. Comedy-drama about boys and girls during the spring onslaught of college students in Fort Lauderdale, Florida. (1960).

If Tomorrow Comes, on 5 at 11:30 p.m. Drama made for television about an inter-racial marriage during the Second World War. In the cast are Patty Duke and Frank Liu. (1971).

September Affair (xxx), on 2 at 11:45 p.m. An engineer and a pianist miss their plane while sightseeing in Naples; when the plane is reported crashed, they find they have a chance to start life anew together. A well done movie starring Joan Fontaine and Joseph Cotten. (1950).

Green Mansions, on 6 at 11:45 p.m. For details see Saturday's listing, Channel 8, midnight.

You Can't Run Away From It (xx), on 7 at midnight. Musical starring June Allyson and Jack Lemmon. It's a poor remake of It Happened One Night. The story is about a runaway heiress and a newspaper man.

The Lawyer, on 8 at midnight. Mystery about a wealthy doctor accused of killing his wife. Barry Newman plays the doctor. (1970).

That's Right You're Wrong, (xxx), on 4 at 12:15 p.m. Kay Kyser and Lucille Ball star in this musical. Kyser's orchestra goes to Hollywood to make a movie, where the moguls try to change him. An amusing musical. (1939).

Inherit the Wind, on 8 at 1:55 a.m. For details see Saturday's listing on Channel 8 at 2:10 a.m.

SARAH VAUGHAN will sing Gershwin and others on Evening At Pops '76, with Arthur Fiedler and the Boston Pops Orchestra. Sunday, Aug. 29, at 8 p.m. on Channel 9.

Highlights

Golf, on 4 at 1 p.m. The final-round play in the $200,000 American Golf Classic — to be telecast from Akron, Ohio.

Country Canada, on 2 and 6 at 1:30 p.m. A man who leaves the pressures of our modern way of life to operate a riverfishing business in England is featured in Man for All Rainbows.

Tennis, on 9 at 2 p.m. Semi-final matches in the $150,000 U.S. Pro Championships — taped at Chestnut Hill, Mass.

Pro-Celebrity Tennis, on 4 at 3 p.m. From Forrest Hills, N.Y. — the Robert F. Kennedy Pro-Celebrity Classic.

Sunday Best — Documentary, on 2 and 6 at 4 p.m. St. Demetrius Rides A Red Horse features a Canadian diplomat, James George, who served as a high commissioner in India.

Commanders, on 4 at 5 p.m. Profile of Sir Arthur Harris, who headed the RAF bomber command during the air offensive in the Second World War against Germany.

Untamed World, on 8 at 5 p.m. The program features puffins, cliff-dwelling birds of the Shetland Islands.

Olympic Lottery, on 8 at 6 p.m. The final Olympic Lottery draw comes from Montreal. There will be more than $29 million in prize money — with six first prices of $1 million each.

Johnny Cash — Variety, on 7 and 8 at 8 p.m. This is the first in four weekly shows featuring music and comedy from Nashville Grand Ole Opry. Johnny Cash is the host. Among the guests in this first show will be Roy Clark and Tanya Tucker

Early Evenings Kept For Family Viewing

By LEE MARGULIES

LOS ANGELES (AP) — Television's early evening viewing hours will continue to be governed by the U.S. industry's non-violent family viewing hours policy this fall and there will be fewer police and private detective shows on the air. But the controversy over TV violence rages on.

The American Medical Association (AMA) called attention to the issue in June when it passed a resolution which said television violence is a risk "threatening the health and welfare of young Americans, indeed our future society."

The resolution stopped short of saying there is a direct cause-and-effect relationship between televised mayhem and climbing violence in the U.S.

But it said "television's massive daily diet of symbolic crime and violence n entertainment programs" was "an important contributing factor to the culture of violence."

A majority of the doctors and scientists who have studied the relationship of television and violence state flatly that it produces increased agressiveness at least in some young viewers.

"There is a positive relationship between the amount of violence a child watches and the amount of aggression seen in his daily attitudes and behavior," said Dr. Robert Liebert, professor of psychology and psychiatry at the State University of New York. He was an investigator for the U.S. Surgeon General's report, which found in 1972 that there was a tentative link between watching TV violence and aggressive behavior.

"We acknowledge that television violence can contribute to aggressive behavior in some cases in some children," said Jerome Stanley, vice-president of broadcast standards on the West Coast for NBC television.

"But I don't know that such depiction of violence has an overwhelming effect on all children," he said.

Stanley receives some support from George Comstock, a researcher at the Rand Corp. think tank in Santa Monica, Calif., who has evaluated 3,200 projects dealing with the relationship between television and human behavior.

Comstock said the increase in aggressive behavior that many scientists found with children who had viewed violent TV programs usually took the form of unruliness, hostility of fighting, often in play situations. Whether it would prompt them to go out and commit a crime has not been clearly established.

Even if TV violence does nothing else, it contributes to a general desensitization of the public to real-life acts of horror, many opponents of television violence say.

Meanwhile, CBS television says its study of 13 weeks of prime time television on all three networks this season showed that incidents of dramatic violence declined 24 per cent from the previous season. major reason was the introduction of the family viewing period—two hours of early evening television that must be limited to programs deemed suitable for young children.

TWO OF THE MOST interested onlookers at last year's Robert F. Kennedy Pro-Celebrity Tennis Tournament were Ethel Kennedy (right) and Jacqueline Kennedy Onassis, who will be greeting many of the greatest tennis professionals and top celebrities once again at the fourth renewal of this great event to be televised by ABC Sports Sunday, August 29, at 3 p.m. on Channel 4.

Firm's Large Grant Keeps Zoom on TV

Thanks in great part to a $330,000 grant from General Foods Corporation, Zoom, the Emmy-winning children's television program, will continue to be broadcast on public television stations across the country. The grant was announced by David O. Ives, president of the WGBH Educational Foundation, and F. Kent Mitchel, vice-president, corporate marketing services of General Foods.

Mitchel commented, "We're delighted to assist the nation's public television stations in their support of Zoom, a unique television venture benefiting millions of children."

Peggy Charren, president of Action for Children's Television, an organization working to improve the quality of children's television, praised the General Foods action. "Anyone interested in children or television or both can be nothing but immensely grateful to General Foods for its part in helping to make Zoom available — once again — to children across the country. Teachers and social scientists are trying hard to dissolve ethnic and sexual stereotypes, to promote an understanding and appreciation of individual differences. Zoom has consistently exposed viewers to diverse life styles and experiences which encourage positive attitudes."

Zoom is the only show on television which is written by its audience. The ideas which make up the scripts are selected from those sent in by Zoom viewers. In this way, the series stimulates 7-12 year-olds to write, play-act, build things, perform, and express and stretch their own creativity.

In its four year history, Zoom has received more than 1.5 million pieces of mail — or 10,000 per week ("more than the fans of Sanford and Son, The Waltons, All in the Family and Marcus Welby, M.D. combined send in to their shows in a month," according to TV Guide) and two consecutive Emmy awards for outstanding children's entertainment.

JOHNNY CASH commands the spotlight on The Johnny Cash Show, Sunday, Aug. 29th, 8 p.m. on 7 and 8. The series, which originates from Nashville's Grand Ole Opry House, features some of North America's top country artists. Roy Clark and Tanya Tucker are Johnny's guests on the premiere program.

Freedom Frontier Traces Oregon's 'Black' History

Freedom Frontier, a documentary which traces the history of blacks in Oregon, has been acquired by Public TV 9 for broadcast Sunday, August 29 at 1 p.m.

Although most people regard black settlement in Oregon as a modern development, the first black man actually set foot in the state in 1784. On Freedom Frontier, viewers can witness black activities between 1874 and the mid-1950's. Using old film footage, photographs, dramatic re-enactments and interviews, Freedom Frontier focuses on events that helped shape the lives of blacks residing in Oregon. Information on these settlers, cowboys, railroad workers and shipyard employees was obtained from the Oregon Historical Society and from older persons living in the black community.

Original music for the broadcast was composed by Thara Memory and performed by the Creative Jazz Ensemble. The special is produced and directed by Pat Wheeler, who came to Public Television in 1974 as a producer-director trainee under a grant from the Corporation for Public Broadcasting.

CANADA TO GAIN 6 MILLIONAIRES

With six one-million dollar prizes and a total of more than 29 million dollars to be given away, CTV will present the ninth Olympic Lottery draw Sunday, August 29 on the CTV Television Network, Channel 9, at 7 p.m.

Jim Perry, of CTV's Headline Hunters and Definition, will be joined by Quebec television star Andree Champagne and as hosts they will be welcoming home and studio audiences to this colorful and exciting evening of entertainment.

Telecasting live from La Place Des Arts in downtown Montreal, the evening will be highlighted by such renowned recording artists as Diane Stapley and Keith Hampshire, in addition to the talented performances of French Canadian singers France Castel and Claude Corbeil. Also on hand are Les Sortileges and Les Mutins, two thrilling dance troupes from Quebec.

A short film feature about the people of Montreal will also be shown.

New Program On King TV

Seattle Tonight Tonite, KING-TV's live, half-hour talk/entertainment program has its premiere on Monday, August 30 at 7 p.m. on Channel 5. The program will air nightly, Monday through Friday, with Ross McGowan as host.

Surgery Performed On TV Doc Series

By VERNON SCOTT

HOLLYWOOD (UPI) — Television's Doc series has undergone major surgery during which half the cast was amputated.

Lopped from the sitcom are Elizabeth Wilson, Judy Kahan and John Harkins, Doc's wife, daughter and son-in-law respectively. Also missing are his three runny-nosed grandchildren.

Most of the production staff, including writers and directors, have been replaced as well.

Surviving the radical surgery are two regulars — Barnard Hughes, who plays the title role, and Mary Wickes, his nurse.

Hughes, a New Yorker of 61, has the appearance of a man who has just escaped the intensive care unit.

"I have mixed feelings about the changes," he said. "But in the long run I think the show will be opened up, involving more people in the new cast. "We had become too predictable. It seemed that Doc had only one patient, Herbie Faye. "Almost every scene was either upstairs in Doc's living quarters or downstairs in his office. Some changes were necessary to keep the show alive and interesting," Hughes said.

Monday, August 30

CBC (2)	KOMO (4)	KING (5)	CHEK (6)	KIRO (7)	TIME	CHAN (8)	KCTS (9)	CABLE (10)	KSTW (11)	KVOS (12)
Summer School	Good Morning America (7 a.m.) News Bold Ones	Today Continued Seattle Today	Canada A.M. Continued Daybreak Ed Allen	Patches Capt. Kangaroo Price Is Right	8:00 8:30 9:00 9:30	Canada A.M. Canada A.M. Romper Room Kareen's Yoga			Little Rascals Marine Boy Romper Room Calendar; News	Frisky Frolics Continued Price Is Right Continued
Mon Ami; Giant Mr. Dressup Sesame Street Continued	Bold Ones Kukla, Fran, Ollie Hot Seat Family Feud	Cross-Wits Hlwd. Squares Fun Factory Gong Show	Mon Ami; Giant Mr. Dressup Barton and Company	Gambit Love of Life Young, Restless Search for Tmrw.	10:00 10:30 11:00 11:30	Ten A.M. It's Your Move I Saw That Tracy			700 Club 700 Club 700 Club Jeannie	Gambit Love of Life Young, Restless Dinah Shore
Switzer Continued Today in UK Conversations	Pyramid All My Children Ryan's Hope One Life	Sweepstakes Days of our Lives Days of Our Lives Doctors	News; Ida Clarkson Adam-12 Ironside	News As World Turns As World Turns Guiding Light	12:00 12:30 1:00 1:30	News: Definition Movie: (12:45) Attack on The			FBI FBI Movie: The Buster	Dinah Shore Mike Douglas Mike Douglas Mike Douglas
All in the Family Edge of Night Take 30 Celebrity Cooks	One Life Hospital Edge of Night Happy Days	Another World Another World Movie: Sons	Ironside Edge of Night Take 30 Celebrity Cooks	All in the Family Match Game Tattletales Dinah!	2:00 2:30 3:00 3:30	Iron Coast Dominoes Good Word Another			Keaton Story Porky Pig Mickey Mouse	All in the Family Match Game Tattletales Bewitched
Forest Rangers Mr. Dressup Your Choice Partridge Family	Merv Griffin Continued Continued News	And Lovers Mary Hartman News	Flinstones Mr. Dressup Canada Cup of	Dinah! Continued News Continued	4:00 4:30 5:00 5:30	World Brady Bunch Canada Cup	Mr. Rogers Sesame Street Electric Co.		Banana Splits Gilligan Leave it to Beaver Partridges	Funorama Batman Merv Griffin
					EVENING					
Klahanie News Dick van Dyke Reach for Top	News Continued Tell the Truth Issues '76	News Continued Tonight, Tonight Hlwd. Squares	Hockey Continued Continued Continued	News Mike Douglas Continued Concentration	6:00 6:30 7:00 7:30	Of Hockey Continued Continued	Telecourse Zoom MacNeil Report Victory Garden	Full House Puppets Alive Let's	Brady Bunch Bewitched Love, Amer. Style Adam-12	Continued News Let's Make Deal Owen
Rhoda Happy Days All in the Family Chico	Viva Valdez Baseball Continued Continued	Comedy, Pilot Comedy, Pilot Joe Forrester	Rhoda Happy Days All in the Family Chico	Rhoda Phyllis All in the Family Maude	8:00 8:30 9:00 9:30	Adam-12 Headline Hunters Movie: Start the	Tennis Continued Continued Continued	Talk Sports Oomoto Public Eye	Marcus Welby, M.D. Ironside Continued	Marshall M-A-S-H Medical Centre
Finlay, Co. V.I.P. News News	Baseball Continued News Bunny of	Crime Drama News Johnny Carson	Finlay, Co. V.I.P. News News	Medical Centre News Mod Squad	10:00 10:30 11:00 11:30	Revolution Without Me News News	Tennis Continued News	Simnett at Large	News Tennis Special: Federation	Movie: The House that Wouldn't Die Movie: The
Movie. To Paris With Love	The Year Pageant	Johnny Carson Johnny Carson Tomorrow	Movie: Fireball Continued	Mod Squad Movie: Equinox	12:00 12:30	Movie: The Hard Man			Cup	Biggest Bundle of Them All

Today's Movies

Attack on the Iron Coast, 8 at 12:45 p.m. English-made adventure film with action during the Second World War — as Canadian commandos move to destroy a Nazi naval base on the French coast. Lloyd Bridges and Sue Lloyd. (1968).

The Buster Keaton Story (xx), on 11 at 1 p.m. Biographical movie starring Donald O'Connor, Ann Blyth, Rhonda Flemming and Peter Lorre. Not a very good portrayal of the brilliant movie comedian. (1957).

Sons and Lovers (xxxx), on 5 at 3 p.m. A successful and absorbing dramatization of D. H. Lawrence's autobiographical novel. Trevor Howard, Dean Stockwell, Mary Ure and Wendy Hiller. (1960).

Start the Revolution Without Me, on 8 at 9 p.m. A backhanded salute to the novels of Dumas. (1970).

The House That Wouldn't Die (xx), on 12 at 10 p.m. Thriller made for television starring Barbara Stanwyck, Richard Egan and Katherine Winn. An old-fashioned haunted-house yarn with some chills. (1970).

Biggest Bundle of Them all (xx), on 12 at 11:30 p.m. A gangster film which is supposed to be funny but isn't. A group of bumbling kidnappers abduct an exiled American hood living in Italy. The gangster plans to rob a $5 million platinum reserve. The movie was shot on location in France and Italy. (1967).

To Paris With Love (xx), on 2 at midnight. Comedy about a father's lesson in love for his son. Good scenes shot in Paris. Alec Guiness plays the father. (1955).

Fireball, on 6 at midnight. An espionage movie about a search for a missing microfilm. (1965).

The Hard Man, on 8 at midnight. Western featuring a conflict between a sheriff and a power-hungry rancher. (1957).

Equinox, on 7 at 12:30 a.m. Horror movie about monsters. (1970).

The Long Gray Line (xxx), on 8 at 1:40 a.m. Tyrone Power gives one of his best performances as an Irish immigrant who finds a home and love at West Point. Also in the film is Maureen O'Hara. (1955).

3:10 to Yuma, on 6 at 2 a.m. Western starring Glenn Ford and Van Heflin. The story is about one man's efforts to deliver an outlaw to justice. (1957).

Count Three and Pray (xxx), on 7 at 2:10 a.m. A first rate western drama about a Civil War veteran and his influence on a small town when he becomes a self-ordained minister. Van Heflin, Joanne Woodward and Raymond Burr. (1955).

Famed Trio In Concert

The Beaux Arts Trio (Menahem Pressler, piano; Isidore Cohen, violin; Bernard Greenhouse, cello), considered by many critics to be the finest chamber group in the world, performs its twentieth anniversary concert, Saturday, Aug. 28 at 4 p.m. on Public TV 9. The prize-winning ensemble plays Beethoven's Trio in G Major, Op. 121A (Kakadu variations) and Schubert's Trio in B'Flat Major, Op. 99. The recital was taped at the Indiana University Musical Arts Center in July 1975.

BARBARA PATTERSON (centre) receives the symbols of her title as she is named Bunny of the Year by Hugh Hefner (right) on "Monday Night Special: Playboy Bunny of the Year Pageant," airing Monday, August 30 (11:30 p.m. on Channel 4). Twenty contestants from Playboy Clubs from in United States, Canada, England and Jamaica competed for the 1976 title earlier this year.

Today's Highlights

Not For Women Only, on 4 at 6:30 a.m. Two-part discussion on drinking-water safety. Guests in this morning's show include Ralph Nader.

Dinah!, on 12 at 11:30 a.m. Scheduled to appear on the show are Jim McKay, Rich Little, Freddy Fender and jazz musician Maynard Ferguson.

Mike Douglas, on 12 at 12:30 p.m. Singer Natalie Cole is co-hosting the show, which will have Billy Dee Williams and comedian Tom Dreesen as guests.

Canada Cup of Hockey, on 6 and 8 at 5 p.m. Czechoslovakia meets Canada in an exhibition game in Montreal.

Seattle tonight tonite (Debut), on 5 at 7 p.m. Weekday talk show featuring interviews with Ross McGowan as host. On tonight's show will be Olympic gold medalist Leo Randolph, flyweight boxer from Tacoma.

Marcus Welby, M.D. (Return), on 11 at 8 p.m. Robert Young is back on the screen as Marcus Welby, a family doctor.

V.I.P.—Interview, on 2 and 6 at 10:30 p.m. The president of the Donwood Institute, Dr. Gordon Bell, discusses treatment of alcoholics.

Bunny of the Year Pageant, on 4 at 11:30 p.m. This show of the seventh annual Bunny-of-the-year Awards was taped in April, and was first telecast in May. There were 20 contestants from Playboy Clubs in the U.S., Canada, England and Jamaica.

Nova Probes Predictable Disasters

The science of earthquake prediction is examined on an encore Nova presentation, Tuesday, August 31 at 7:30 p.m. on Public TV 9.

The forecasting of earthquakes is an ancient as astrology. Some primitive peoples thought the earth rode on the back of a gigantic tortoise or a giant frog. If the tortoise moved, so did the earth. But people die in earthquakes not because they're thrown off the side of the earth, or swallowed up They die from buildings, which collapse around them.

In modern cities, the matter of falling buildings has become vitally important. Although crusaders such as Ed O'Connor of Long Beach and other determined politicians can find ways to make old buildings safe, residents of most earthquake-prone cities (such as Los Angeles and San Francisco) have not taken the necessary steps to limit the number of dangerous structures. In fact, some modern health and emergency facilities have been built directly on the fault.

So evacuation remains the only feasible means of saving large numbers of people in an earthquake. To evacuate a city, officials need advance warning. Graduate students from Columbia University to Caltech are finding ways — using networks of seismometers — to predict tremors in 1974 Yash Aggerwal made the first authentic prediction in the United States. Nova looks at the work of these pioneers, the equipment and the theories that some day may save countless lives.

Carroll Show Airs Hamlish

Marvin Hamlisch, multi-award winning composer of the film score for The Sting and the current Broadway hit A Chorus Line, and comedienne Phyllis Diller join Diahann Carroll on The Diahann Carroll Show Saturday, Aug. 28 at 10 p.m. on Channel 12.

Canada Cup Hockey

The Canada Cup hockey games scheduled for September will be carried on channels 6 and 8, starting Monday at 5 p.m., with an exhibition game between Canada and Czechoslovakia at Montreal's Forum.

Six teams will compete in a round-robin series beginning Sept. 2 in Ottawa, with Finland vs. Canada.

The third Canada Cup hockey game will be broadcast on Friday, Sept. 3.

Jazz Giant Keith Jarrett

Jazz Pianist Jarrett Featured At The Top

Jazz pianist Keith Jarrett, known for his wide-ranging style and adventurous approach, visits At The Top, Wednesday, Sept. 1 at 8 p.m. on Channel 9.

Although he had performed with Miles Davis and Charles Lloyd, and had been praised by the critics, Jarrett found commercial success elusive in the United States. The release of two European albums changed all that, and Jarrett's national audience grew.

At 31, Jarrett still is a young performer, but critics speculate that he may become the major jazz figure that John Coltrane was before his death in 1967. As critic Bob Palmer puts it, "His style is difficult to pin down and impossible to categorize. Like Ornette Coleman, he is influential but rarely imitated, perhaps because his constantly-changing approaches comprise a moving target."

TELEWORD by Julie Quart

HOW TO PLAY:
All the words listed below appear in the puzzle—horizontally, vertically, diagonally, even backwards. Find them and circle their letters. The leftover letters spell the Teleword.

JEAN MARSH — **Solution: 7 letters**

T	A	P	E	I	L	E	E	N	O	S	K	C	A	J
R	A	T	S	C	W	R	I	T	E	R	J	C	A	C
S	I	S	B	R	I	T	A	N	N	I	C	A	L	M
L	D	R	H	E	D	N	A	R	G	O	R	D	O	N
E	E	I	S	D	F	E	A	T	M	I	N	D	E	X
N	A	A	I	I	L	S	T	P	E	I	N	N	O	C
D	P	T	L	T	U	E	L	N	A	L	C	U	A	B
E	O	S	G	S	F	I	A	O	E	S	R	O	P	U
R	L	N	N	K	S	R	S	D	E	L	E	S	P	T
S	C	W	E	H	S	E	E	N	C	D	A	S	L	L
N	Y	O	E	A	E	S	I	O	P	E	T	T	Y	E
I	C	D	R	B	C	L	R	L	G	A	E	S	O	R
K	N	P	A	E	C	P	O	A	I	L	D	I	A	M
T	E	O	W	A	U	T	T	R	T	F	L	A	I	R
A	C	L	A	S	S	S	S	E	R	T	C	A	E	R

CLUES
A--Accomplished, Actress, Apply, Atkins, Aware; **B**--Britannica, Butler; **C**--Calm, Clan, Class, Connie, Corpus, Created, Credits; **D**--Deal, Downstairs; **E**--Encyclopaedia, English, Eileen; **F**--Feat, Flair; **G**--Gordon, Grand; **H**--Habeas; **I**--Index; **J**--Jackson; **L**--Lead, Lines, London; **M**--Maid; **P**--Plots; **R**--React, Rose; **S**--Series, Slender, Sound, Stage, Star, Stories, Successful; **T**--Talented, Tape; **U**--Upstairs; **W**--Writer

ANSWER ON PAGE NINE

see & think Program

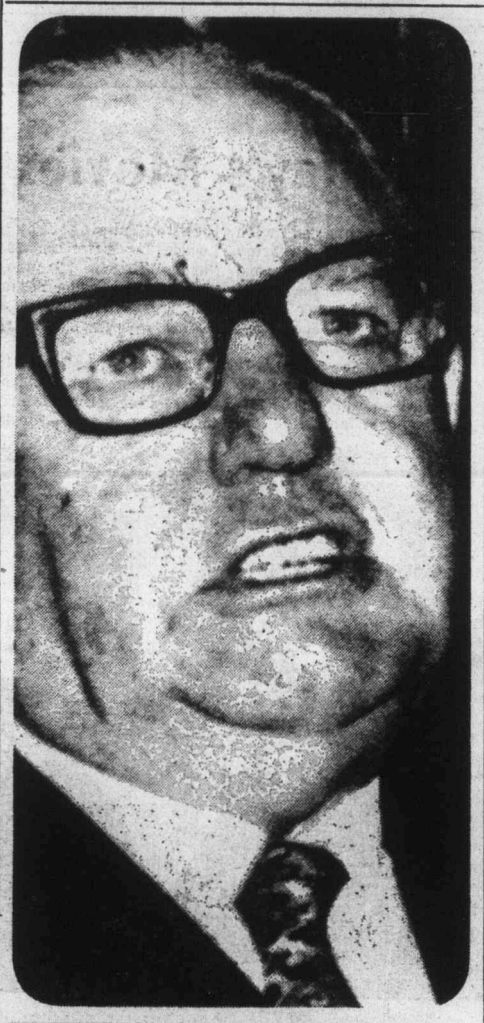

PART IV — PICTURE QUIZ **5 POINTS**

He is Prime Minister of the nation of South Africa. Can you name him?

HOW DO YOU RATE?

91 to 100 points — TOP SCORE!
81 to 90 points — Excellent.
71 to 80 points — Good.
61 to 70 points — Fair.
60 or Under? ? ? — H'mm!

FAMILY DISCUSSION QUESTION

What has been your favorite recreational activity this summer?

YOUR NEWS QUIZ

PART I — NATIONAL AND INTERNATIONAL

Give yourself 10 points for each correct answer.

1 A recent Gallup Poll showed that those sampled favored the (CHOOSE ONE: Liberal, Progressive Conservative) Party by a margin of 46 to 31 per cent.

2 Lord Thomson of Fleet, Canadian-born head of a large (CHOOSE ONE: newspaper, shipbuilding) empire, died in London, England at the age of 82.

3 Barbara Loreno, a 46-year-old grandmother, (CHOOSE ONE: succeeded, failed) in her attempt to swim Lake Ontario from Youngstown, New York to Toronto, Ontario.

4 August 13th marked the ..?.. anniversary of the building of the Berlin Wall which separates East and West Berlin.
a-10th
b-15th
c-25th

5 A mechanical failure silenced the chimes on the famous 117-year-old clock called ..?.. in London, England.

PART II — WORDS IN THE NEWS

Take 4 points for each word that you can match with its correct meaning.

1.....tuition	a-income
2.....identical	b-fee for instruction
3.....counterfeit	c-being the same
4.....revenue	d-violent anger
5.....furor	e-fraudulent imitation

PART III — NAMES IN THE NEWS

Take 5 points for names that you can correctly match with the clues.

1.....Roger Demers	a-President, Yugoslavia
2.....Ron Lancaster	b-Prime Minister, Italy
3.....Guilio Andreotti	c-President, Les Gens de l'Air
4.....June Menzies	d-newly-appointed vice-chairman, anti-inflation board
5.....Josip Tito	e-quarterback, Saskatchewan Roughriders

ANSWERS ON PAGE NINE

Tuesday, August 31

CBC (2)	KOMO (4)	KING (5)	CHEK (6)	KIRO (7)	TIME	CHAN (8)	KCTS (9)	CABLE (10)	KSTW (11)	KVOS (12)
Mr. Piper	Good Morning America News Bold Ones	Today Today Seattle Today Seattle Today	Canada A.M. Continued Daybreak Ed Allen	Patches Capt. Kangaroo Price Is Right Price Is Right	8:00 8:30 9:00 9:30	Canada A.M. Canada A.M. Romper Room Kareen's Yoga			Little Rascals Marine Boy Romper Room Calendar; News	Frisky Frolics Frisky Frolics Price Is Right Price Is Right
Mon Ami; Giant Mr. Dressup Sesame Street Continued	Bold Ones Dusty's Treehouse Hot Seat Family Feud	Cross-Wits Hlwd. Squares Fun Factory Gong Show	Mon Ami; Giant Mr. Dressup Barton and Company	Pillsbury Bake-Off Love of Life Young, Restless Search for Tmrw.	10:00 10:30 11:00 11:30	Ten A.M. It's Your Move I Saw That Tracy			700 Club 700 Club 700 Club Jeannie	Pillsbury Bake-Off Love of Life Young, Restless Dinah!
Switzer Continued Today in UK Coronation St.	Pyramid All My Children Ryan's Hope One Life	Sweepstakes Days of Our Lives Doctors	News; Ida Clarkson Adam-12 Ironside	News As the World Turns Guiding Light	12:00 12:30 1:00 1:30	News; Definition Movie: (12:45) If It's Tuesday It Must			FBI FBI Movie: Stranger on the	Dinah! Mike Douglas Continued Continued
All in the Family Edge of Night Take 30 Celebrity Cooks	One Life Hospital (2:15) Edge of Night Happy Days	Another World Continued Movie: Battle	Ironside Edge of Night Take 30 Celebrity Cooks	All in the Family Match Game Tattletales Dinah!	2:00 2:30 3:00 3:30	be Belgium Celeb. Dominoes What's the Word Another World			Third Floor Dead or Alive Cartoon Mickey Mouse	All in the Family Match Game Tattletales Bewitched
Forest Rangers Mr. Dressup Your Choice Partridges	Merv Griffin Continued Continued News	of the Bulge Mary Hartman News	Flintstones Mr. Dressup That Girl News	Dinah! Dinah! News News	4:00 4:30 5:00 5:30	Another World Brady Bunch FBI FBI	Mister Rogers Sesame Street Sesame Street Electric Company		Banana Splits Gilligan Leave it to Beaver Partridges	Funorama Cartoon Merv Griffin Continued
					EVENING					
Bob Switzer CFL Football Continued Continued	News Continued Tell the Truth Northwest	News News Seattle Tonight Name Tune	News CFL Football Continued Continued	News Mike Douglas Continued Concentration	6:00 6:30 7:00 7:30	News News Bobby Vinton Hawaii	Telecourse Blue Marble MacNeil Report Nova	Music Vict. Arts Calendar	Brady Bunch Bewitched Love, Amer. Style Adam-12	Continued News Movie: Court-Martial
Football Continued News D. van Dyke	Happy Days Comedy Movie: Rage	Movin' On Continued Police Woman	Football Continued Ironside Continued	Comedy — Pilot Good Times M-A-S-H Comedy, Pilot	8:00 8:30 9:00 9:30	Five-O Cameron Rookies Continued	Nova Indian Artists Cartoon Monty Python	From Sidelines Nat. Garden Intercultural Variety	Marcus Welby, M.D. Ironside Ironside	of Billy Mitchell Switch Continued
Celebration Nature of Things News News	Continued Continued News Mystery	Police Story News Johnny Carson	Crime Drama News News	Switch Continued News Mod Squad	10:00 10:30 11:00 11:30	Switch Switch News News	Olympiad Continued News	Show	News Movie: Destiny of	All in the Family Crime of Passion Movie:
Movie: Good Girls Go to Paris	of the Week	Johnny Carson Johnny Carson Tomorrow	Movie: Pride and the Passion	Movie: (12:30) The Sound of Anger	12:00 12:30	Movie: All the Young Men			A Spy	R.P.M. Continued

Today's Movies

If It's Tuesday, It Must Be Belgium (xxx), on 8 at 12:45 p.m. A humorous saga about a group of travellers who race through seven European countries in 18 days. There are many colorful European locals, and the mixture of travelers adds much to the entertainment value of the film. Suzanne Pleshete, Mildred Natwick and Norman Fell. (1969).

Stranger on the Third Floor, on 11 at 1 p.m. An off-beat thriller about a homicidal maniac, played by Peter Lorre. (1940).

Battle of the Bulge (xx), on 5 at 3 p.m. A rather muddled Second World War flim, supposedly depicting the events of the epic battle which gave the Germans an edge during the European campaign. Henry Fonda, Robert Ryan and Pier Angeli. (1965). In two parts. Conclusion Wednesday.

The Court Martial of Billy Mitchell (xxx), on 12 at 7 p.m. Drama starring Gary Cooper and Rod Steiger. Well done true story of one of the most controversial American military leaders. The film concentrates on Mitchell's defiance of military brass, when they called him a crackpot for ideas which might have cut the duration of the Second World War in half. (1955).

Rage (x), on 4 at 9 p.m. A rancher and his son are accidentally sprayed with poisonous gas by an army helicopter. The son dies, and the film deals with the violent reaction of the father to this tragedy. George C. Scott plays the rancher. (1972).

Destiny of a Spy (xxx), on 11 at 10:30 p.m. Drama made for television with a good supporting cast and fine on-location photography of London. Lorne Green plays an "aging" Russian spy who is given one more dangerous mission. Also in the cast are Rachel Roberts and Patrick Magee. (1969).

R.P.M. (xx), on 12 at 11:30 p.m. Anthony Quinn plays a college professor who is forced to confront student protesters occupying the college's administration building. Also in the cast is Ann-Margret. (1970).

Good Girls Go to Paris (xx), on 2 at midnight. Comedy about a girl with a yen to see Paris who tries her wiles on a scion of a social family. (1939).

The Pride and the Passion (xx), on 6 at midnight. An adventure movie starring Gary Grant, Sophia Loren and Frank Sinatra. An over-produced spectacle set during the Spanish Revolution against Napoleon. (1957).

All the Young Men (xx), on 8 at midnight. A Korena war story about a negro who has to fight prejudice when he is thrown into a position of authority. Alan Ladd, Sidney Poitier and James Darren. (1960).

The Sound of Anger (xx), on 7 at 12:30 a.m. Crime drama made for televison, which also served as a pilot for a series about two lawyer brothers and their partner. Burl Ives, James Farentino, Guy Stockwell and Dorothy Provine. (1968).

The Man Inside (xx), on 8 at 1:50 a.m. British-made mystery movie about a group of international jewel thieves who hit the jackpot when a valuable diamond lands in their hands. Jack Palance, Anita Ekberg and Nigel Patrick. (1958).

A Prize of Gold (xxx), on 7 at 2:25 a.m. Drama in which Richard Widmark plays a man involved in a daring scheme. The exciting movie is set in occupied Berlin, and involves a plan to steal a shipment of gold bullion from the Berlin Airlift. Aslo in the cast is Mai Zetterling. (1955).

Man on the String (xx), on 6 at 2:45 a.m. Story of Borris Morros, who served as a double agent to expose Red tyranny. There are some good moments in this documentary-type drama. Ernest Borgnine and Kerwin Mathews. (1960).

GEORGE C. SCOTT stars as a rancher driven beyond the breaking point when his son (Nicholas Beauvy) is killed and his whole way of life destroyed by Army chemical warfare experiments in Rage. Tuesday, Aug. 31 at 9 p.m. on Channel 4.

Today's Highlights

Pillsbury Bake-Off, on 7 and 12 at 10 a.m. There will be 100 finalists from the United States taking part in the 27th Pillsbury Bake-Off. At stake are two prizes of $25,000 each and other cash prizes.

CFL Football, on 2 and 6 at 6:30 p.m. The game is in Edmonton, between Hamilton Tiger-Cats and the Eskimos.

Exploration Northwest, on 4 at 7:30 p.m. Tonight's program will cover the 1974 Ellensburg Days Festival. The program will feature rodeo events, the parade and Indian dancing.

American Indian Artists, on 9 at 8:30 p.m. A painter from Santa Clara, N.M., Helen Hardin, will be featured in this program. Miss Hardin creates innovative abstractions which reflect her Pueblo heritage. There will be location scenes which include the ruins at Puye Cliffs, N.M.

CABLE 10 CABLEVISION

Programme listings are to be found daily on the cable 10 weather channel. Your comments and ideas on community programming are welcomed. Cable 10, 3690 Shelbourne Street.

Canada Arts Gallery
1732 DOUGLAS STREET

You probably have special photographs hidden away. Very attractive groupings can be made from these photographs. Mats can be cut with Square and Oval openings to group photos together in one frame, or we can design a Collage. Bring those special pictures out into the open by bringing them to Canada Arts.

384-2042
(Across from the Bay)
8-27

Wednesday, September 1

CBC (2)	KOMO (4)	KING (5)	CHEK (6)	KIRO (7)	TIME	CHAN (8)	KCTS (9)	CABLE (10)	KSTW (11)	KVOS (12)
Summer School	Good Morning America News Bold Ones	Today Today Seattle Today Seattle Today	Canada A.M. Canada A.M. Daybreak Ed Allen	Patches Capt. Kangaroo Price Is Right	8:00 8:30 9:00 9:30	Canada A.M. Canada A.M. Romper Room Yoga			Little Rascals Marine Boy Romper Room Calendar; News	Frisky Frolics Frisky Frolics Price Is Right
Mon Ami; Giant Mr. Dressup Sesame Street Continued	Bold Ones Boomerang Hot Seat Family Feud	Cross-Wits Hlwd. Squares Fun Factory Gong Show	Mon Ami; Giant Mr. Dressup Barton and Company	Price Is Right Love of Life Young, Restless Search for Tmrw.	10:00 10:30 11:00 11:30	Ten A.M. It's Your Move I Saw That Tracy			700 Club 700 Club 700 Club Jeannie	Gambit Love of Life Young, Restless Dinah Shore
Switzer Continued Today in UK Coronation St.	Pyramid All My Children Ryan's Hope One Life	Sweepstakes Days of Our Lives Days of Our Lives Doctors	News; Ida Clarkson Adam-12 Ironside	News As World Turns As World Turns Guiding Light	12:00 12:30 1:00 1:30	News; Definition Movie: (12:45) C'Mon, Let's Live			FBI FBI Movie: Career	Dinah Shore Mike Douglas Mike Douglas Mike Douglas
All in the Family Edge of Night Take 30 Celebrity Cooks	To Live General Hospital Edge of Night Happy Days	Another World Another World Movie: The	Ironside Edge of Night Take 30 Celebrity Cooks	All in the Family Match Game Tattletales Dinah!	2:00 2:30 3:00 3:30	A Little Dominoes What's the Word Another World			Continued Cartoons (2:45) Porky Pig Mickey Mouse	All in the Family Match Game Tattletales Bewitched
Forest Rangers Mr. Dressup Baseball: Dodgers	Merv Griffin Continued News	Battle of the Bulge Mary Hartman News	Flintstones Mr. Dressup Baseball: Dodgers	Dinah! Continued News News	4:00 4:30 5:00 5:30	Another World Brady Bunch FBI FBI	Mister Rogers Sesame Street Sesame Street Electric Company		Banana Splits Gilligan Leave it to Beaver Partridges	Funorama Cartoon Merv Griffin
					EVENING					
vs. Expos in Montreal Continued Continued	News News Tell Truth Last of Wild	News News Seattle Tonight Wild Kingdom	vs. Expos in Montreal Continued Continued	News Mike Douglas Concentration	6:00 6:30 7:00 7:30	CFL Football Continued Continued Continued	Telecourse Zoom MacNeil Report Love, Tennis		Brady Bunch Bewitched Love, Amer. Style Adam-12	Continued News Hlwd. Squares Doctor in House
News D. van Dyke Wild Kingdom Sound of Petula	Bionic Woman Baretta Continued	Little House on the Prairie Movie: Banjo	Little House on the Prairie Oral Roberts Special	Bert Convy Frankie Avalon Movie: Conquest of	8:00 8:30 9:00 9:30	Football Bionic Woman Fred Astaire	At the Top At the Top Theatre America,		Marcus Welby, M.D. Ironside Ironside	Bert Convy Frankie Avalon Muade Toma
Partridges Your Choice News News	Starsky, Hutch News Movie:	Hackett Continued Continued Johnny Carson	Unsolved Mysteries News News	Planet of the Apes News U.S. Open	10:00 10:30 11:00 11:30	Salutes Fox Musicals News News	Drama Documentary on Poet John Berryman		News Flag Football Continued	Toma Cannon Continued Tennis Highlights
Movie: Victim	Louis Armstrong, Chicago Style	Johnny Carson Johnny Carson Tomorrow	Movie: The Great Escape	Highlights Movie: Ride to Hangman's Tree	12:00 12:30	Movie: Between Midnight and Dawn			Continued	Movie: (11:45) Shadow in the Street

Today's Highlights

Baseball, on 2 and 6 at 5 p.m. The Los Angeles Dodgers play the Expos in Montreal.

CFL Football, 8 at 6 p.m. The game is in Winnipeg between the Calgary Stampeders and the Blue Bombers.

Last of the Wild, on 4 at 7:30 p.m. The program was filmed in the Alaskan mountains and features a bear and her two cubs, observing how the changing seasons affect their behavior. The host is Lorne Greene.

At the Top, on 9 at 8 p.m. Tonight's program features Keith Jarrett, winner of Down Beat's 1975 International Critic's Poll as the best pianist-composer. He is backed by Charles Haden on drums, Paul Motian on bass and Dewey Redman on sax.

Wild Kingdom, on 2 at 9 p.m. The program examines the coyote's role in the ecology of the American West. The film, Coyote County, also shows other animals which inhabit the plains.

Sound of Petula, on 2 at 9:30 p.m. Susan Hampshire joins Petual Clark on tonight's show.

Fred Astaire Salutes Fox Musicals, on 8 at 9:30 p.m. Four decades of 20th Century-Fox musicals are recalled in this show hosted by Fred Astaire. Clips will be shown from 32 films.

John Berryman, on 9 at 10:30 p.m. A documetary exploring the work of Pulizer Prize-winning poet John Berryman. It deals with the poet's struggle with alcoholism and his relationships with other writers.

Today's Movies

C'mon, Let's Live a Little, on 8 at 12:45 p.m. A musical about a young Arkansas folk singer who goes to college and gets involved in a radical student-protest rally. Bobby Vee. (1967).

Career (xxx), on 11 at 1 p.m. Drama starring Dean Martin, Anthony Franciosa, Shirley MacLaine and Carolyn Jones. An absorbing movie about an actor whose ambition and drive enables him to surmount obstacles in getting to the top. Based on James Lee's play. (1959).

The Battle of the Bulge, on 5 at 3 p.m. Conclusion of this Second World War drama. For details see Tuesday's listing on Channel 5 at 3 p.m.

Conquest of the Planet of the Apes, on 7 at 9 p.m. The fourth of the science-fiction sagas, in which man and ape confront each other. (1972).

Louis Armstrong—Chicago Style, on 4 at 11:30 p.m. A biographical movie made for television. The story is set in 1931 and details the unhappy period in Armstrong's career. Ben Veree. (1976)

Shadow in the Street, on 12 at 11:45 p.m. Drama made for television about a parolee's battle to make good. (1975).

Victim (xxx), on 2 at midnight. British-made drama about a lawyer who becomes involved in a case with homosexual implications, and discovers that his own past jeopardizes his career. Dirk Bogarde, Sylvia Simms and Dennis Price. (1961).

The Great Escape (xxxx), on 6 at midnight. There is lots of action in this exciting movie based on the book by Paul Brickhill. The story is about Allied officers attempting a daring escape from a PoW camp during the Second World War. Steve McQueen, James Garner and Richard Attenborough. (1963).

Between Midnight and Dawn, on 8 at midnight. Crime drama about a crook who, after being captured by two policemen, swears vengeance. (1950).

The Ride to Hangman's tree, on 7 at 12:45 a.m. Western with most of the action provided by stage and bank robberies. (1966).

Ride the Wild Surf (xx), on 8 at 2 a.m. A swinging movie about the surfing craze in Hawaii, in which a young group of surfers mix romance with riding the big waves. Tab Hunter, Fabian and Barbara Eden. (1964).

The Jokers (xxx), on 7 at 2:40 a.m. A sparkling English-made comedy in which two well-off brothers come up with a wild plot to snatch the Crown Jewels, and then give them back. Michael Crawford and Oliver Reed. (1967).

JULI AND CHRISTI ROBERTS appearing in Oral Roberts' special — Don't Park Here — which will feature songs and a sermon from the 1976 Singing on the Mountain festival held in Linville, N.C. Roy Clark stars among the performers.

NEWS QUIZ ANSWERS

PART I: 1-Progressive Conservative; 2-newspaper; 3-failed; 4-b; 5-Big Ben
PART II: 1-b; 2-c; 3-e; 4-a; 5-d
PART III: 1-c; 2-e; 3-b; 4d; 5-a
PICTURE QUIZ: John Vorster

Teleword Answer: JACKPOT

SERVICE GUIDE

EATON'S
Television and Appliance Repair
Dial 382-7141
Ask for Appliance Repairs

TELEVISION SERVICE CENTRE
1014 Cook Street at Fort
383-6083
Same Day Service in Our Shop or in Your Home
RENTALS AND SALES

"Color TV Specialists"
RCA
CUSTOMER SERVICE
• Enquire about Our Factory Service Contracts
827 Devonshire Rd.
382-8141

Sears
TV Repairs
595-9111
Charge It on Your Simpsons-Sears All Purpose Account

Electrohome
CUSTOMER SERVICE
Ask about our extended warranty plan.
385-3384 155 Langford St.

WATCH FOR TV SERVICE GUIDE
Every Week IN THIS PAPER

ELECTROHOME
For Fast, Reliable Color TV Service
CITY CENTRE TV
University Heights Centre
Open Daily. 10 a.m.-10 p.m.
477-6971

BUTLER BROTHERS
Color Television Repairs by the Professionals
TV SALES and SERVICE
1720 Douglas 383-1511

Thursday, September 2

CBC (2)	KOMO (4)	KING (5)	CHEK (6)	KIRO (7)	TIME	CHAN (8)	KCTS (9)	CABLE (10)	KSTW (11)	KVOS (12)
Mr. Piper	Good Morning America News Bold Ones	Today Continued Seattle Today Seattle Today	Canada A.M. Continued Daybreak Ed Allen	Patches Capt. Kangaroo Price Is Right	8:00 8:30 9:00 9:30	Canada A.M. Canada A.M. Romper Room Kareen's Yoga			Little Rascals Marine Boy Romper Room Calendar; News	Frisky Frolics Frisky Frolics Price Is Right
Mon Ami; Giant Mr. Dressup Sesame Street	Bold Ones Dusty's Trehouse Hot Seat Family Feud	Cross-Wits Hlwd Squares Fun Factory Gong Show	Mon Ami; Giant Mr. Dressup Barton and Company	Gambit Love of Life Young, Restless Search for Tmrw.	10:00 10:30 11:00 11:30	Ten A.M. It's Your Move I Saw That Tracy			700 Club 700 Club 700 Club Jeannie	Gambit Love of Life Young, Restless Dinah!
Switzer Continued Today in UK One Night Stand	Pyramid All My Children Ryan's Hope One Life	Sweepstakes Days of Our Lives Continued Doctors	News; Ida Clarkson Adam-12 Ironside	News As World Turns Continued Guiding Light	12:00 12:30 1:00 1:30	News Definition Movie: (12:45) Buckskin			FBI FBI Movie. The Great	Dinah! Mike Douglas Continued Continued
All in the Family Edge of Night Take 30 Celebrity Cooks	One Life Hospital (2.15) Edge of Night Happy Days	Another World Continued Movie: Of Love	Ironside Edge of Night Take 30 Celebrity Cooks	All in the Family Match Game Tattletales Dinah!	2:00 2:30 3:00 3:30	Continued Dominoes What's Good Word Another World			Missouri Raid Cartoon Mickey Mouse	All in the Family Match Game Tattletales Bewitched
Forest Rangers Mr. Dressup Your Choice Partridges	Merv Griffin Continued Continued News	And Desire Mary Hartman News	Flintstones Mr. Dressup Canada Cup of	Dinah! Continued News News	4:00 4:30 5:00 5:30	Another World Brady Bunch Canada Cup of	Mister Rogers Sesame Street Sesame Street Electric Company		Banana Splits Gilligan Leave it to Beaver Partridges	Funorama Merv Griffin Continued Continued
					EVENING					
Survival News Dick van Dyke Drama	News News Tell the Truth Wild World	News News Seattle Tonight Let's Make Deal	Hockey Continued Continued Continued	News Mike Douglas Concentration	6:00 6:30 7:00 7:30	Hockey News Continued Continued	Telecourse Zoom MacNeil Report In Vermont	Community Action	Brady Bunch Bewitched Love, Amer. Style Adam-12	Fishing News News Kathryn Kuhlman
Diahann Carroll Variety Variety	Kotter Comedy Streets of San Francisco	Documentary Continued Movie: The	Diahann Carroll Police Woman	Waltons Continued Hawaii Five-O	8:00 8:30 9:00 9:30	Variety Excuse My French Movie: Eleanor	Upstairs, Downstairs Movie: Pygmalion	Let's Talk Sports Outlook	Marcus Welby, M.D. Ironside Ironside	Waltons Continued Not on Your Nellie Movie:
Documentary Continued News News	News Close-up News Mannix	Oregon Trail News Johnny Carson	Baretta Baretta News News	Oral Roberts Special News Mod Squad	10:00 10:30 11:00 11:30	And Franklin News News	Continued		News Masada Continued Saint	The Best Man Continued News
Movie: Father was a Fullback	Continued Magician (12:40) Continued	Johnny Carson Johnny Carson Tomorrow	Movie: Bullet for Pretty Boy	Mod Squad Movie: The Movie Maker	12:00 12:30	Movie: Baby, the Rain Must Fall			Saint	Movie: (11:45 The Comedians

Today's Movies

The Great Missouri Raid, on 11 at 1 a.m. Western featuring Wendell Corey and Macdonald Carey as Frank and Jesse James. (1950).

Of Love and Desire (xx), on 5 at 3 p.m. Drama about a neuritic woman searching for true love in Mexico, starring Merle Oberon. (1963).

Eleanor and Franklin (xxx), 8 at 9 p.m. Biographical film about Eleanor and Franklin Roosevelt, based on the prize-winning biography by Joseph P. Lash. This fine movie, made for television, won a record 11 Emmys. (1976).

Pygmalion (xxxx), on 9 at 9 p.m. The great, 1938 version of Bernard Shaw's sparkling comedy about a professor who picks up a guttersnipe and makes a lady out of her. Superbly acted by Leslie Howard and Wendy Hiller.

The Best Man (xxx), on 12 at 9:30 p.m. Drama based on Gore Vidal's Broadway hit about a fight between two leading contenders for the presidential nomination of their party. Cliff Robertson, Henry Fonda and Lee Tracy. (1964).

The Comedians (xx), on 12 at 11:45 p.m. Drama starring Richard Burton, Elizabeth Taylor, Peter Ustinov and Alec Guiness. The story is based on Graham Greene's novel about the unrest in Haiti. The movie was filmed in Dahomey, Africa.

Father Was a Fullback, on 2 at midnight. Comedy about the life and family of a football coach. Fred MacMurray plays the coach. (1949).

A Bullet for Pretty Boy (x), on 6 at midnight. A biography of gangster Pretty Boy Floyd. (1970).

Baby, The Rain Must Fall on 8 at midnight. Steve McQueen plays a neurotic drifter in this adaptation of Horton Foot's The Travelling Lady. His estranged wife is Lee Remick. (1965).

The Movie Maker, on 7 at 12:45 a.m. Television play by Rod Serling about the struggle between the last film mogul and a new regime. Rod Steiger. (1967).

Chrome and Hot Leather, on 6 at 1:50 a.m. Four Green Beret sergeants in conflict with a motor cycle gang. (1971).

Comanche Station, on 8 at 2:05 a.m. (xx), Western starring Randolph Scott and Nancy Gates. A lawman guides a woman and three desperadoes through hostile Indian country. (1960).

The King's Pirate (xx), on 7 at 2:35 a.m. A silly costume comedy-drama about pirates and their adventures set in Madagascar. (1967).

MARCUS WELBY, M.D., the Emmy Award-winning dramas have returned to television. Here are the Emmy Award-winning actors in the series, Robert Young as Dr. Welby and James Brolin as Dr. Kiley. The series will be shown in the evenings on Channel 11 at 8 p.m.

Highlights

Canada Cup of Hockey — Special, on 6 and 8 at 5 p.m. Canada meets Finland in the first game of an international round-robin series.

In Vermont: Alistair Cooke, on 9 at 7:30 p.m. Alistair Cooke, who is a naturalized United States citizen, discussed the American character and comments on the form of government in the United States.

Voyage to the Enchanted Isles, on 5 at 8 p.m. Britain's Prince Philip narrates this documentary on Galapagos Archipelago, which Charles Darwin visited in 1835. Producer Aubrey Buxton records in this documentary what Darwin saw when he landed in the area. Footage includes shots of marine iquanas and local cormorants.

America — Documentary, on 2 at 10 p.m. Alistair Cooke takes a look at United State's emergence as a military giant. Included in the program are visits to Williamsburg, the birthplace of the navy and Alamogordo, N.M., the site of the first A-bomb test in the 40s.

Oral Robert's Don't Park Here, on 7 at 10 p.m. A religious special featuring songs and a sermon from the 1976 Singing on the Mountain music festival held in Linville, N.C. Roy Clark is among the performers.

EUROPEAN EIDERDOWN SHOP

Sundown Continental Quilts & Pillows

• Pure Goose Down • Highest Quality Egyptian Cotton Ticking

• Large Assortment Slip Off Perma Quilt Cases Eliminate Bedmaking Forever

1728 DOUGLAS STREET
VICTORIA 384-0133
Opposite "The Bay"

4781 KINGSWAY STREET
BURNABY 437-9333
Opposite "Sears"

Channel 9 to Feature Plays by Shakespeare

Public TV 9's Thursday evening feature films will be devoted to the works of British playwrights Shakespeare and Shaw during the month of September.

Starting the British Drama Film Series, Thursday, Sept. 2 at 9 p.m. is an encore presentation of Pygmalion. The Gabriel Pascal version of Shaw's celebrated rags-to-riches comedy stars Leslie Howard and Wendy Hiller. Hailed as the most definitive version of Shaw on film, and acclaimed as "one of the most universally enchanting movies ever," Pygmalion won for its author an Academy Award for Best Screenplay.

Hamlet, Laurence Olivier's brilliant adaptation of Shakespeare's masterpiece, is the Sept. 9 at 9 p.m. feature. With a cast consisting of Olivier, Jean Simmons, Anthony Quayle and Stanley Holloway, the 1948 film won Academy Awards for Best Production, Best Actor, Best Art Director, Best Costume Design, and Best Interior Decorations.

The tale of a tragic, twisted and brooding king — Richard III — will be broadcast Sept. 16 at 9 p.m. Laurence Olivier and an all-star cast (Cedric Hardwicke, John Gielgud, Ralph Richardson, and Claire Bloom) won this film rave reviews as well as the British Film Academy Awards for Best Film, Best Direction, and Best Actor.

On Sept. 23 at 9 p.m. the feature film presentation will be Caesar and Cleopatra, a strong plea for peace in a military world. Shaw himself wrote the screenplay for this film of lavish color and decor. Vivien Leigh, Claude Rains, Stewart Granger, Michael Rennie, Jean Simmons, and Stanley Holloway star.

The final September feature, Sept. 30, moves to a 7 p.m. timeslot for a presentation of Shaw's Major Barbara. Shaw himself is on camera to introduce the story of a Salvation Army girl, her munitions manufacturer father, and her pragmatic scholar fiance. Gabriel Pascal produced the impudent satire, using stars such as Wendy Hiller, Robert Morley, Rex Harrison, Deborah Kerr and Sybil Thorndike.

Vietnam's Tragedy Depicted in Film

No event in recent history has been so turbulently controversial as the Vietnam war and especially United States participation in that war.

And few studies of the American involvement in Vietnam have been as contentious as the Oscar-winning film Hearts and Minds, which will be presented on the CBC television network Friday, September 3 at 9 p.m.

The controversy and the film reflect the anti-war sentiments of those who were opposed to participation of the United States in the war.

Hearts and Minds is a searing, often shocking, film that has been both praised and damned but nevertheless because of its extraordinarily high quality it was awarded an Oscar in 1975 as the world's best feature documentary.

Commenting on the film, Knowlton Nash — director of CBC-TV news and current affairs, says: "The fighting, the politics, the diplomacy, the arguments, turned the United States upside down, scarred a generation of Americans, destroyed a president, and produced an avalanche of emotion.

"Much of that emotion is reflected in Hearts and Minds, a vivid anti-war documentary and a cinematographic masterpiece."

Based on some 250 hours of original filmed material and 20 hours of stock footage, the film seeks to show some of the cultural as well as political forces that contributed towards America's ever-deepening involvement in Vietnam.

The historical development of that involvement is outlined through interviews with many prominent military and political figures together with excerpts from the televised statements of Presidents Eisenhower, Kennedy, Johnson, and Nixon.

The cultural influences that helped shape young Americans' attitudes towards war are here seen as the Hollywood films of the '40s and '50s; popular songs; and the drive to win instilled by school football coaches' pep talks.

Counterpointing scenes of the war itself and its effects on the people of Vietnam are those showing small-town America welcoming home its decorated heroes; interviews with wounded U.S. veterans of the war; and bereaved families who lost sons and husbands in Vietnam.

Among the U.S. military and political leaders commenting on the war are: General William Westmoreland; Walt Rostow, former adviser to the late President Johnson; Lt. Gen. George S. Patton, Jr.; Clark Clifford, former Secretary of Defence; and Daniel Ellsberg, the man who released to the press the "Pentagon Papers," which did so much to change many Americans' views on the conduct of the war.

"Hearts and Minds," says its director, Peter Davis, "is neither pro- nor anti-American but just an attempt to understand what we have done and what we have become."

ABC News Closeup on New Religions: Holiness or Heresy? which airs Thursday, Sept. 2 at 10 p.m. on the ABC Television Network (Channel 4), looks at two controversial religious groups. The Unification Church, started by Rev. Sun Myung Moon (left), and The Church of Scientology, founded by L. Ron Hubbard (right), are attracting growing numbers of American young people. The ABC News documentary special examines the social and political implications of these religions.

Little League Games Aired

The Little League Baseball World Series is back to an all-world format and ABC's Wide World of Sports will again feature same-day coverage of the championship game from the shrine of Little League play, Williamsport, Pennsylvania, Saturday, Aug. 28 on Channel 4. Four american regional finalists and teams from the Far East, Latin America, Europe and Canada compete in an elimination tournament, and four-time Sports caster of the Year Keith Jackson will report on the climactic game.

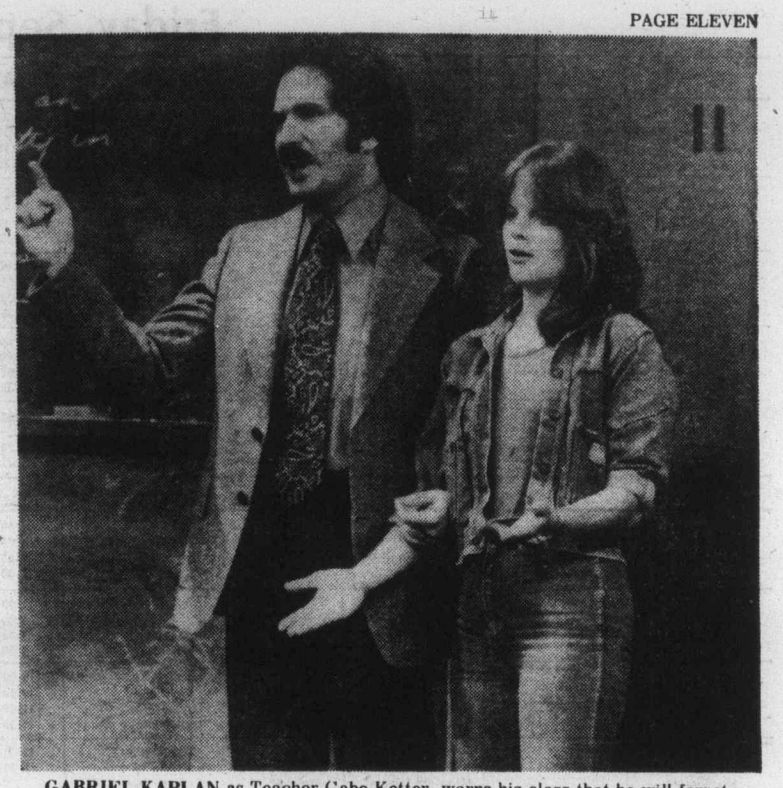

GABRIEL KAPLAN as Teacher Gabe Kotter, warns his class that he will ferret out the culprit after student Rosalie "Hotzie" Totzie (Debralee Scott), standing beside him, tells him that she is pregnant, in "Whodunit," on the ABC Television Network's "Welcome Back, Kotter," Thursday, Sept. 2 at 8 p.m. on Channel 4. (The station suggests that "parental discretion is advised.")

Danny Thomas Busy

By LAWRENCE LAURENT

WASHINGTON — Danny Thomas divides the year into two periods. For six months he works at filming a television series called The Practice, and for six months he travels "begging alms for St. Jude."

For the benefit of the few who haven't heard, Danny Thomas has raised "50 or 60 million dollars" for St. Jude's Hospital in Memphis, Tenn., a research centre for the study of "all catastrophic diseases." The hospital and its equipment are valued at "over $21 million" and "this year's budget is $14 million." And Danny isn't even close to being satisfied. He's planning a national campaign to have 60 million Americans set aside two cents a week for St. Jude's and he figures to create a $3000 million trust fund. "If I have to, I'll buy the time on TV out of my own pocket and tell the American people, 'Give me two cents a week and I'll save a child's life every week.' "

Danny Thomas was born Amos Jacob and acquired his show business name borrowing the first names of his brothers Daniel and Thomas. He came to television in 1953 as an employee of Lucille Ball and Desi Arnaz with a series called Make Room for Daddy on ABC-TV. Four years later, the program was re-named The Danny Thomas Show and it replaced I Love Lucy on CBS-TV. During 13 years of half-hour situation comedies, he did more than 400 programs. He later did 26 Danny Thomas Hour programs, two Danny Thomas Special hours and 24 programs called Make Room for Granddaddy" in 1970. He limited his TV work to guest appearances for five years until the premier of The Practice in January. The show was an immediate hit with good notices going to Danny, to Dena Dietrich, who plays Nurse Molly Gibbons; to David Spielberg, cast as the physician-son of Dr. Bedford; Shelley Fabares as the daughter-in-law, and Didi Conn as the giddy young receptionist. Being added to the cast for the fall is Mike Evans, formerly the son on The Jeffersons. He will play an intern at the hospital where Dr. Bedford does some teaching. "Mike," says Danny, "is going to help our ratings."

Montague BRIDGMAN Ltd.
China Crystal Gifts
811 Government St. 383-0821

HOT FAST DELIVERY
HO HO Kitchen
COMPLETE CATERING SERVICE
PRICES TO SUIT YOUR BUDGET
No Party Too Big or Too Small
385-7788
FREE DELIVERY WEEKDAYS 4:00 p.m. - 12:00 p.m.
SUNDAY and HOLIDAYS 4:00 p.m. - 10 p.m.
FRI. and SAT. 4:00 p.m. to 2:00 a.m.
DIVISION OF LEES — CHINESE SMORGASBORD
1410 Broad (Near City Hall)

BARNETT GALLERY
LOOKING FOR A FIRST CLASS PICTURE FRAMER?
Why not contact the BARNETT GALLERY
We specialize in custom framing.
At the Barnett Gallery we also offer a wide selection of prints, watercolours and pottery.
CONVENIENT PARKING
Behind Hartwig Court
(Follow Yates across Wharf)
1208 WHARF ST.
8-27 PHONE 382-2622

Friday, September 3

CBC (2)	KOMO (4)	KING (5)	CHEK (6)	KIRO (7)	TIME	CHAN (8)	KCTS (9)	CABLE (10)	KSTW (11)	KVOS (12)
Summer School	Good Morning America News Bold Ones	Today Today Seattle Today Continued	Canada A.M. Continued Daybreak Ed Allen	Patches Capt. Kangaroo Price Is Right Price Is Right	8:00 8:30 9:00 9:30	Canada A.M. Canada A.M. Romper Room Kareen's Yoga			Little Rascals Marine Boy Blue Marble Calendar; News	Frisky Frolics Frisky Frolics Price Is Right Price Is Right
Mon Ami; Giant Mr. Dressup Sesame Street	Bold Ones Dusty's Treehouse Hot Seat Family Feud	Cross-Wits Hlwd. Squares Fun Factory Gong Show	Mon Ami; Giant Mr. Dressup Barton and Company	Gambit Love of Life Young, Restless Search for Tmrw.	10:00 10:30 11:00 11:30	Ten A.M. It's Your Move I Saw That Tracy			700 Club Continued Continued Jeannie	Gambit Love of Life Young, Restless Dinah Shore
Switzer Continued Today in UK Bon Apetit	Pyramid All My Children Ryan's Hope One Life	Sweetstakes Days of Our Lives Days of Our Lives Doctors	News; Ida Clarkson Adam-12 Ironside	News As World Turns As World Turns Guiding Light	12:00 12:30 1:00 1:30	News; Definition Movie: (12:45) The Disorderly			FBI FBI Movie: Randy	Dinah Shore Mike Douglas Mike Douglas Mike Douglas
All in the Family Edge of Night Take 30 Celebrity Cooks	One Life Hospital (2:15) Edge of Night Happy Days	Another World Another World Movie: The Pleasure	Ironside Edge of Night Take 30 Celebrity Cooks	All in the Family Match Game Tattletales Dinah Shore	2:00 2:30 3:00 3:30	Orderly Dominoes What's Good Word Another World			Rides Alone Dead or Alive Cartoon Mickey Mouse	All in the Family Match Game Tattletales Bewitched
Forest Rangers Mon Ami; Giant Your Choice Partridges	Merv Griffin Merv Griffin Continued News	of his Company Mary Hartman News	Flintstones Mon Ami; Giant Canada Cup	Dinah Shore Dinah Shore News News	4:00 4:30 5:00 5:30	Another World Brady Bunch Canada Cup	Mister Rogers Sesame Street Sesame Street Electric Company		Banana Splits Gilligan Leave it to Beaver Partridges	Funorama Cartoon Merv Griffin Merv Griffin
					EVENING					
Bob Newhart News Dick van Dyke Mr. Chips	News Continued To Tell Truth World of Magic	News Continued Seattle Tonight Hlwd. Squares	of Hockey Continued Continued	CBS News Mike Douglas Mike Douglas Concentration	6:00 6:30 7:00 7:30	of Hockey Continued Continued	Telecourse Zoom MacNeil Report Survival Kit	Dialogue (NDP)	Brady Bunch Bewitched Love, Amer. Style Adam-12	Griffin; News CBS News Candid Camera Make a Deal
Mart T. Moore M-A-S-H Hearts and Minds;	Donny, Marie Movie: Death at Love	Sanford, Son Chico Movie: Law	Mary T. Moore M-A-S-H Back at the Ranch	Campaign '76 Movie: The Culpepper	8:00 8:30 9:00 9:30	Sanford, Son Country Music Movie: Eleanor	Washington Week Wall Street In Vermont Canada Cup	(Open Phone) Community Action	Marcus Welby, M.D. Ironside Ironside	Space: 1999 Movie: The
Oscar-winning Documentary News Continued	House Report News Rookies	of the Land News Johnny Carson	Ellery Queen News News	Cattle Co. Continued News Mod Squad (11:45)	10:00 10:30 11:00 11:30	and Franklin News News	of Hockey Continued Continued		News Steve Allen's Laugh-Back	Joker Is Wild Movie:
Movie: The Scalp Hunters	Rookies Avengers (12:40)	Johnny Carson Johnny Carson Midnight Special	Movie: Cloning of Clifford Swimmer	Mod Squad Movie Continued	12:00 12:30	Movie: Those Fantastic Flying Fools			700 Club	Play Dirty

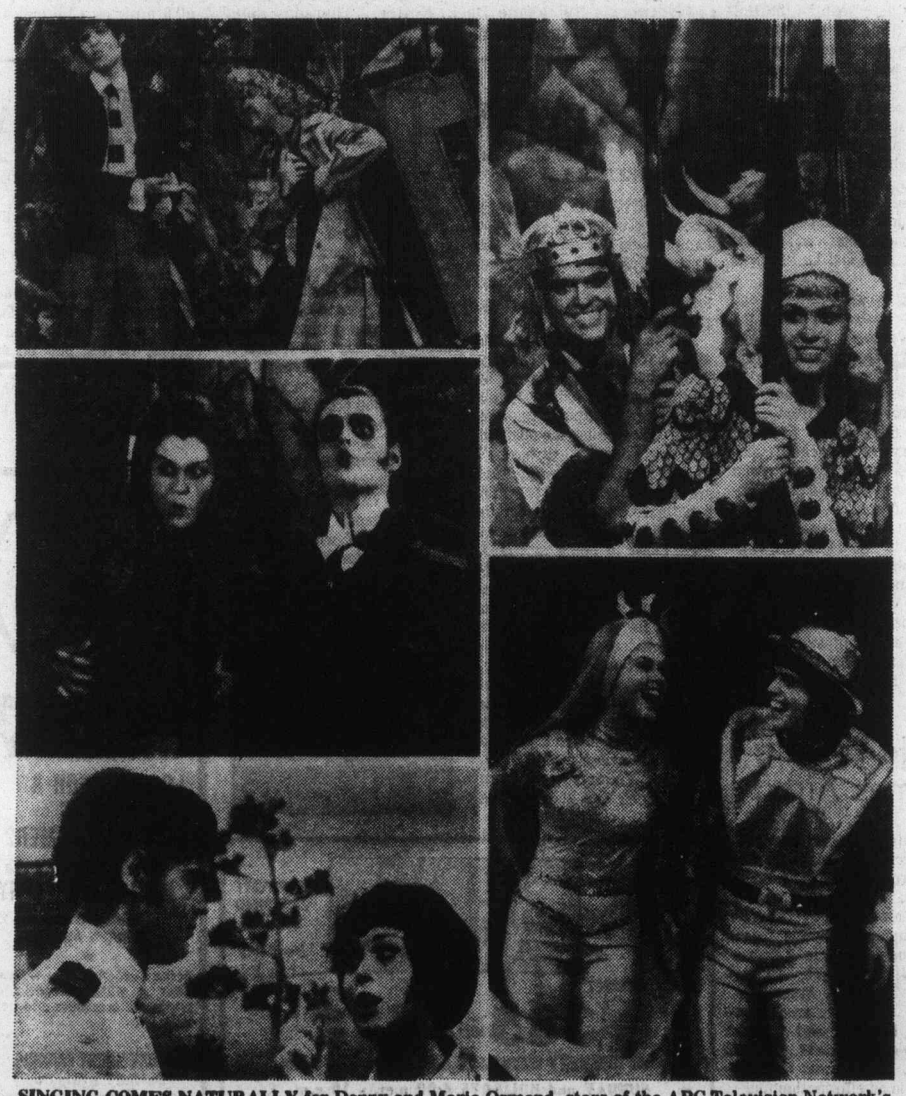

SINGING COMES NATURALLY for Donny and Marie Osmond, stars of the ABC Television Network's Donny and Marie, Fridays at 8 p.m., but the personable teenagers — Marie is 16 and Donny is 18 — have displayed a flair for comedy in sketches they've done since launching their fast-paced show last January.

Today's Movies

The Pleasure of His Company (xx), on 5 at 3 p.m. Comedy starring Fred Astaire, Debbie Reynolds, Lilli Palmer and Tab Hunter. Astaire plays a charmer who returns home for his daughter's wedding. Life gets pretty complicated after that.

Death at Love House, on 4 at 9 p.m. A suspense movie made for television about a young writer's obsession with the legend of a celebrated actress. (1976).

Law of the Land, on 5 at 9 p.m. Western about a mad killer of prostitutes and a lawman who tries to track him down. Made for television in 1976.

The Culpepper Cattle Co. on 7 at 9 p.m. Western about a greenhorn's first cattle drive — from Texas to Colorado, and his problems with a stampede and rustlers. (1972).

Eleanor and Franklin, on 8 at 9 p.m. The conclusion of this biographical movie. For details see Thursday's listing on Channel 8 at 9 p.m.

The Joker Is Wild (xxx), on 12 at 9 p.m. The story on nightclub entertainer Joe E. Lewis, starring Frank Sinatra, Jeanne Crain and Mitzi Gaynor. There are some good nostalgic tunes. (1957).

Play Dirty (x), on 12 at 11:30 p.m. English-made drama starring Micahel Caine, Harry Andrews and Nigel Davenport. Another Second World War adventure which borrows from the Dirty Dozen plot. (1969).

The Scalphunters, on 2 at midnight. Western starring Burt Lancaster and Shelley Winters. The story is about an uneasy alliance between a fur trapper and an escaped slave against a gang of cutthroats. (1968).

The Cloning of Clifford Swimmer, on 6 at midnight. Science-fiction movie made for television, about the repercussions of human duplication. (1974).

Those Fantastic Flying Fools (xx), on 8 at midnight. Comedy about a race to the moon in Victorian England. (1967).

The Werewolf of London, on 7 at 12:45 a.m. A Jekyll-Hyde thriller about a doctor who turns into a murderous creature. (1935).

The Crimson Cult (xx), on 6 at 1:30 a.m. A standard witchcraft thriller featuring Boris Karloff as an expert on black magic. (1968).

Psychomania, on 8 at 2:05 a.m. An English-made thriller about a motorcycle gang called the Living Dead. (1972).

The Mad Ghoul (xx), on 7 at 2:15 a.m. A thriller starring David Bruce and Evelyn Ankers. Bruce plays a doctor who is kept in a state of "living death." Grisly stuff. (1943).

Highlights

Canada Cup of Hockey, on 6 and 8 at 5 p.m. The second of 11 games to be televised — Chechoslovakia vs. Soviet Union in Montreal.

Merv Griffin, 12 at 5 p.m. Author Jack Douglas and his wife Reiko are among the guests on tonight's show.

Consumer Survival Kit, on 9 at 7:30 p.m. The report takes a look at life insurance, and explains the difference between term and whole-life policies. Lary Lewman is the host.

Hearts and Mind — Documentary, on 2 at 9 p.m. An Oscar-winning film about America's involvement in Vietnam.

Canada Cup of Hockey, on 9 at 9:30 p.m. A first-round game between Chechoslovakia and the Soviet Union, taped in Montreal.

CBC AM-FM Radio Highlights

CBC-AM 690
CBC-FM 105.7

SATURDAY
AM Network

10:03 p.m. Anthology — An excerpt from the new novel, Lady Oracle, by Margaret Atwood, to be published in September by McClelland and Stewart. Also, a selection from Atwood's Selected Poems, recently published by Oxford University Press.

11:03 p.m. Music Alive — Contralto Maureen Forrester, with pianist John Newmark, recorded at a special concert for the Radion in the 80's conference in Ottawa.

FM Network

2:03 p.m. Jazz Radio Canada — Mary Nelson presents a ninety-minute musical documentary on the Vancouver-based band, Pacific Salt.

8:03 p.m. The Entertainers — One More Time — A look at 1948. The Rolling Stones Story — the fabulous success story of Mick Jagger and Company, prepared by Doug Crawford.

SUNDAY
AM network

1:03 p.m. The Bush and the Salon — "The Bald Eagle," by Ken Mitchell and Bev Koester stars John Neville as Nicholas Flood Davin, nicknamed the Bald Eagle, was in Regina in 1882 under the aegis of Prime Minister Sir John A. MacDonald. He got financial backing for a Conservative newspaper. A fiery writer and orator, his strong views made him well-known in parliament. After 15 years both in government, and the Opposition as an MP for a NWT riding, he was defeated in the 1900 election, the beginning of a downhill slide that ended in his suicide in 1901. With John Wright as narrator: David Schrurmann, Endo Saunders; Lynn Thornton, Kate Simpson-Hayes; Elias Zarou, voice of the opposition; Barney O'Sullivan, Sir John Thompson; Robert Koons, Sir John A.

7:03 p.m. The Entertainers — The Duke Ellington Story, biolgraphy by Greg Gallagher and Lilly Barnes. The Duke talks about the early milestones in his career, events which catapulted the young Washington musician to fame.

9:03 p.m. The Art of Collector — Guests are Paul Hoeffler, professional photographer and teacher at Ryerson Institute, Toronto; Michael Shulman, freelance music critic for the Toronto Globe and Mail and musix editor of the magazine Performing Arts in Canada; and William Littler, music critic.

10:30 p.m. CBC Playhouse — "The Hatching Dollar — A Tale from the Old Judge," by Thomas Chandler Haliburton.

FM Network

10 a.m. Ad Lib — Composers Norma Beecroft and Norman Symonds host a series of recorded music of all forms and styles, and talk and conversation with a diversity of guests of musical and non-musical endeavour, but well-informed in some aspects of music.

3:03 p.m. Music Alive — Contralto Maureen Forrester, with pianist John Newmark, recorded at a special concert for the Radio in the 80's conference in Ottawa.

MONDAY
AM Network

8:30 p.m. Identities — Host from Vancouver is Norbert Ruebsaat who has contributed to a number of CBC programs, and who has extensive radio experience in B.C. Emphasis will be on the B.C. scene, dealing with such topics as immigration policy, the new citizen act, multi-culturalism, and the new ethnic consciousness that is asserting itself in all fields. Producer Jurgen Hesse said that the program will cover employment, housing, community affiars, theatre, music and sport.

10:30 p.m. The Great Canadian Gold Rush — A studio session with the Quebec Group Le Temps, and an interview with American rock poet Patti Smith.

FM Network

1:03 p.m. The Art of the Collector — Guests are Paul Hoeffler, professional photographer and teacher at Ryerson Institute, Toronto; Michael Shulman, freelance music critic for the Toronto Globe and Mail and music editor of the magazine Performing Arts in Canada; and William Littler, music critic.

6:30 p.m. Listen to the Music — Margaret Pacsu hosts an hour and a half of light music, including listeners' requests and new releases, and information about upcoming events.

8:03 Ideas — Music: Sacred and Profane — Ninth of ten programs heards on Mondays and Tuesdays, with host William Littler, music critic for the Toronto Star, and Faubian Bowers, American critic and author of Scriabin, Broadway U.S.S.R. and Theatre in Japan.

TUESDAY

AM Network

2:30 p.m. Hancock's Half-hour — Tony Hancock's humour is revived, dating back to 1954 when the comic actor established his over-smart, over-confident character who always fell victim to sidekick Sid James' crooked schemes.

8:03 p.m. CBC Tuesday Night — There are no old times left — none at all: A personal recollection of the Ottawa Valley by poet Joan Finnigan whose family were Valley pioneers. They valley history is of rivermen, for whom the river was highway; of lumbermen, giants of men who left legends larger than life; of settlers lured by promises; of small towns, rigorously Protestant. The valley history is mingled with folklore and superstitions. An impressionistic survey of poetry, reminiscences, valley songs and dances. Readers are Ruth Springford, Sandy Webster, Joan Finnigan and Kevin Conlon.

9:30 p.m. Songs from Gavan's Bar — Lennox Gavan, a folksinger, songwriter, raconteur, and hotelier, sings in his hotel in the Irish-Canada town of Quyon, Quebec (30 miles from Ottawa). He sings traditonal songs from Ireland and the Ottawa Valley, songs from Quyon and some of his own material, and discusses the songs and their origin.

FM Network

4:03 p.m. The Entertainers Section (Part I) — Every Tuesday and Thursday during August, host Peter Downie explores Canada, Province by Province. Tour guides are leading members of Canada's arts and entertainment community. Poet Alden Nowlan leads listeners around New Brunswick, actress Frances Hyland travels around Ontario and Saskatchewan musicians. The Dumptrucks share their favourite haunts in the Prairies.

5 p.m. The Enterainers Section (Part II) — (See the above listing for more details.)

10 p.m. Canadian Concert Hall—The CBC Winnipeg Orchestra and CBC Winnipeg Singers, conducted by Boris Brott; Maureen Forrester, contralto; Heather Wilberforce, soprano: A Midsummer Night's Dream, Op. 61 (Mendelssohn) (Recorded at the 1976 CBC Winnipeg Festival).

11:03 p.m. A Little Night Music—Overture to Cosi Fan Tutte (Mozart); Alto Rhapsody, Op. 53 (Brahms); Symphony No. 2 (Charles Ives). From Vancouver, with host Dan McAfee.

WEDNESDAY
AM Network

8:03 p.m. Concern — "Chile — Life Under Fascism:" An assessment of life in this South American country, now run by a military junta, the extent of repression, the suffering of the refugees, the role of the church before and after, the role of international corporations which reportedly encouraged the overthrow of the Allende government. "Domestic Violence:" Forty per cent of Vancouver's homicides last year were domestic and in parts of the U.S. this figure goes as high as 80 per cent. Your most dangerous enemy may be in your home, says the program which also explores the police side of the problem.

10:30 p.m. Country Road — Featuring Vic Mullen, Frank Cameron, Jim Bennet and Johnny Gold, regulars, and Don and Jim Haggart make a return visit to the show.

FM Network

9:03 p.m. Thems and Variations — Part I — Mari-Elizabeth Morgen, piano: Sonata No. 24 in F sharp, Op. 78 (Beethoven); Sonata for piano, Op. 1 (Berg); Polonaise in F sharp minor, Op. 44 (Chopin); Sonata No. 3 in F minor, Op. 5 (Brahms) (Recorded at a public concert at Eaton Auditorium in Toronto). Part II — Adele Armin, violin; Suzanne Shulman, flute; Kathryn Root, piano: Madrigal Sonata (Martinu) (A CBC Broadcast Recording).

THURSDAY
AM Network

2:03 p.m. Frank Muir Goes Into — A series of amusing lectures and supporting comedy material by Alfred Marks and other noted wits. Each episode explores a particular theme such as families, the home, education, or the Church, using jokes, quotations and impressions.

FM Network

10:10 a.m. Canadian Collection — Selections from the catalogue of CBC Broadcast Recordings, which are available to the public on a mail-order basis.

FRIDAY
AM Network

8:03 p.m. Between Ourselves — "She Is One of Us," a portrait of Louise de Kiriline Lawrence, nurse, ornithologist and nature writer, by Barry Penhale. Born in Sweden, her first husband was a Russian officer she met in the First World War, but they were late separated during the Russian Revolution. She came to Canada, joined the Red Cross and was posted to northern Ontario where she worked with country doctor Dr. Alan Roy Dafoe, the world-famous doctor of the Dionne quints. At the outbreak of the Second World War, she married her neighbor Len Lawrence. She began her study of birds, and also to write. Her book, The Lovely and the Wild won the John Burroughs medal, an American award for outstanding nature writing. She has also won the Charles G. D. Roberts award, and has an honorary doctorate from Laurentian University. Margaret Pacsu reads from her works.

10:30 p.m. Major Progression — A weekly 90-minute rock music show from Winnipeg. The program will have a variety of features covering almost every aspect of the music scene by Canadian artists.

FM Network

1:03 p.m. Afternoon Concert — Host: Jim Coward. Today's program includes a performance by the Hamilton Philharmonic Virtuosi, conducted by Boris Brott: Three Ironies (Eldon Rathburn) (with the Canadian Brass); Serenade, OP. 20 (Elgar); Air from Suite No. 3 in D (J. S. Bach).

8:03 p.m. Ideas — Beethoven Sonatas. The eleventh of nineteen programs heard Fridays, featuring performances and commentary by pianist Anton Kuerti.

9 p.m. Radio International — Harry Mannis is the host of the program.

RADIO LOG

AM Stations — Victoria: CJVI, 900; CFAX, 1070; CKDA, 1220; Vancouver: CJOR, 600; CBU, 690; CKLG, 730; CKNW, 980; CKWX 1130; CHQM, 1320; CFUN, 1410; CJVB, 1470. Seattle: KIRO, 710; KOMO, 1000; KING, 1090. Bellingham: KARI, 550. Port Angeles: KONP, 1450.

FM Stations — Victoria: CFMS, 98.5. Vancouver: CKLG, 99.3; CHQM, 103.5; CBC, 105.7; CBUF, 97.7 (French—6 a.m. to 1 a.m.). Seattle: KIXI, 95.7; KLSN, 96.5; KING, 98.1; KIRO, 100.7; KETO, 101.5. Tacoma: KTNT, 93.7; KLAY, 106. Edmonds: KBIQ, 105.3. Bellingham: KERI, 104.3.

Major Newscasts: CBC-FM, 10 a.m.; BBC News. Monday to Friday. National news: CFAX, and CJVI, 8 a.m., 12 noon (report), 5:30 p.m. (news hour); Saturday and Sunday, 8 a.m., 12:30 p.m., 6 p.m. and 10 p.m. CKDA broadcasts 15 minutes before and after the hour.

Most stations broadcast news bulletins on the hour and on the half-hour at early morning and evening peak periods, with the exception of CKDA.

CBC to Profile Nature Writer

Louise de Kiriline Lawrence is an internationally famous naturalist whose first book, The Lovely and the Wild won the John Burroughs' memorial medal for distinguished writing in natural history, and the Charles G. D. Roberts' special award. In 1970, Laurentian University bestowed upon her an honorary doctorate.

Mrs. Lawrence is the subject of a CBC Radio portrait by Barry Penhale to be broadcast on Between Ourselves, Friday, Sept. 3 at 8:03 p.m.

Born in Sweden in 1894, she was the daughter of a well-known naturalist who at an early age influenced her interest in nature, especially birds. After his death, she trained as a nurse. Following the First World War, she married a Russian officer, but they became separated during the Russian revolution and he was later executed.

In 1927 she came to Canada, joined the Red Cross and was posted to Northern Ontario where she worked with Dr. Alan Roy Dafoe, doctor to the famous Dionne quintuplets. At the outbreak of the Second World War, she married her neighbor Len Lawrence, again took up her interest in birds and began to write about them. In 1946, she was granted membership in the American Ornithologists' Union, the first Canadian woman so honored.

Since then the output of Louise de Kirline Lawrence has grown to include 17 scientific papers published in ornithological journals, 30 articles, mostly in Audubon magazine, and another book, Mar: A Glimpse into the Natural Life of a Bird.

Atwood's Work On Radio

When one of Canada's most prominent writers comes out with a third novel, that's news. Following The Edible Woman and Surfacing, Margaret Atwood's Lady Oracle is to be released this fall by McClelland and Stewart. CBC Radio listeners will hear a sneak preview of her new novel on CBC Radio's Anthology, Saturday, Aug. 28 at 10:03 p.m.

Actress Corinne Langston will read an excerpt from Lady Oracle, a comedy about a young woman who writes pseudo-Gothis novels and then turns into a celebrity on the strength of some poetic gibberish she writes.

Margaret Atwood last spring selected her most reprintable poems from the six books of verse she's published in the last decade. To balance out the celebrated Atwood talent, the program also presents a portion of her Selected Poems (Oxford University Press), read by Aileen Seaton.

Books

Genuinely Funny Man Still Worth a Laugh

By JACK SCOTT

What pleased this reviewer about Smart Aleck, somewhat perversely, was the fact that a daughter, born fully 15 years after the death in 1943 of Alexander Woollcott, should fall as hopelessly under his spell as the ancient reviewer.

Fact is, no one under 50 is supposed to succumb to the Woollcott virus, yet Howard Teichmann, a professor of English though a competent writer, has fashioned a biography so compulsively anecdotal, so full of the great man's acerbic, polished humor, that a generation gap doesn't exist. It is not that Smart Aleck is in any way an important book, but Woollcott was a genuinely funny man and, though somewhat dated, he is pretty funny in 1976.

For those of his generation who have forgotten (if they ever knew) that the writer was significant of his age, Teichmann's biography is a reminder or a revelation that Woollcott was much more than a professional wit or, as Edwin Newman chooses to remember him, "a bizarre American institution."

He was, for example, a rescuer of doomed plays and actors (his favorable reviews "made" Helen Hayes, Katharine Cornell, Paul Robeson, W.C. Fields, Will Rogers, the Marx brothers) and he was a courageous, if preposterous, war correspondent and friend of Britain in marked contrast to his image as a phrase-turning sophisticate.

If the funny-man Woollcott is still the side that attracts an ageless audience, Teichmann, the facile biographer of George S. Kaufman, does not neglect that aspect and the famous witticisms—"Everything I enjoy is either immoral, illegal or fattening" — are here to be enjoyed or discovered anew.

SMART ALECK: The Wit, World and Life of Alexander Woollcott, by Howard Teichmann. Gage. $12.95.

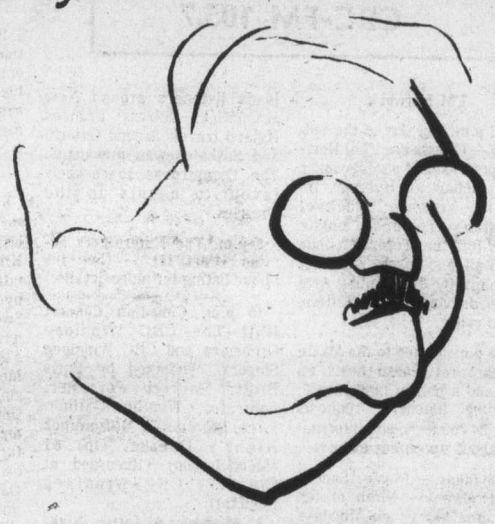

WOOLLCOTT . . . verbal barbs

Teichmann is mercifully brief in analyzing Woollcott's latent homosexuality, a chromosomic accident of birth, and though he remained unmarried there is abundant evidence that what James Thurber called "Old Vitriol and Violets" was, in fact, a man with a wide variety of tastes to go with his flair for show business. He wasn't vitriolic and he was no violet. Indeed in this biography, at least, he emerges as a much more likable man than the Woollcott remembered.

That, of course, was as a charismatic celebrity, nationally known after his "Town Crier" radio series and as founder of the somewhat self-conscious Algonquin Round Table. An old admirer can see now that this was a cultivated personality and that the real Woollcott, behind the plump owlish facade, was anything but a one-dimensional man.

Teichmann gives the never-told story, for example, of Woollcott's part in the writing by Kaufman and Hart of the comedy. The Man Who Came To Dinner. It's clear from this that Woollcott was determined to be known as the terrible-tempered, cerebral monster and the fact, in retrospect, that he waspishly nagged Kaufman and Hart to so immortalize him seems characteristic.

Teichmann suggests that Woollcott was a sweet-natured man whose verbal barbs were merely "a way of protecting himself", but it seems more likely that Woollcott was projecting a salable personality that delighted his friends and the public. His real talent was as a tireless merchandizer.

"An adorable old phoney" was the assessment of a reader to whom all this was new and it's a debatable point if we, who knew him, could have admired him more if we'd realized he was either phoney or adorable. Woollcott, himself, might have objected to neither word.

Although Teichmann inadvertently prepared for his first biography by collaborating with Kaufman on "The Solid Gold Cadillac", he did not know Woollcott except, as a fledgling stage manager, to see him when he was critic for the New York Times. In drawing from what he calls "living testimony" he has preserved both the flavor known to his contemporaries and the originality that still appeals to those who have discovered him more than three decades after his death.

There is, by the way, a collection of Woollcott pieces called While Rome Burns on the shelves of most public libraries. Amazingly enough, it is still delightful reading.

Getty's Story: Surprise, You End Up Liking Him

By RICHARD WEST

ALthough the late Paul Getty was often described as the Richest Man in the World, the complex of oil companies that he controlled was small when compared to the multinational giants, or Seven Sisters as they are nicknamed. For example, the sales of Getty in any year amounted to only half the profits of Exxon. But because his businesses were comparatively small, Getty could run them as what he called a "family" and a "private empire." It was this individualism, rare in the modern big business world, that made Getty a character very popular with the press, especially in England where he had exiled himself from his native California.

If he had not been an only son, so Getty reveals, he might not have followed his father into the oil business but made a career as a writer. I doubt it. His favorite reading matters were balance sheets and G. A. Henty (whose novels he knew almost by heart) and there is no sign of literary flair in this rambling, sometimes incoherent and often tedious mish-mash of cracker barrel philosophy, anecdotes, guestlists of parties, and diatribes against taxes, women's lib, and socialism. However, about one third of the book is fascinating and/or funny; the accounts of the deaths of two of his sons are very affecting; it is one of those rare autobiographies that leave you liking the author.

GETTY . . . reticent about mistresses

Since the good bits of the book are scattered among the bad, perhaps I should offer a guide on what to read. Look up in the index the references to the Duke of Windsor, whom Getty liked and admired, as well as those to Jacqueline Onassis whom (one gathers) he did not.

It was Getty's belief that the Duke of Windsor, a friend from undergraduate days, was a convinced anti-Nazi whose much criticized meeting with Hitler had been authorized by the government in an attempt to save the lives of Jews. He was able to get on with Hitler, so Getty claims, because he spoke German with an Austrian accent. As for Mrs. Onassis, Getty seems to believe that "Ari" (her husband Aristotle) played a joke in his will by lumbering her with half the immense cost of the upkeep of his yacht, the Christina. Perhaps Onassis inspired the excellent joke in Getty's own will, recently published, dividing out money among many women friends, some of whom seem to have been much disgruntled.

No reader should skip the chapters on Getty's five wives, about whom he is frank but generous. However, he shows a disappointing reticence with regard to his mistresses who, to my mind at any rate, are of much greater interest than such topics, discussed here at length, as the fluctuations in price of Oklahoma oil during the 1920s.

There is a good chapter on how a multi-millionaire deals with begging letters, many of which, so Getty reveals, are from people who freely admit that they do not really need the money: "I have a pretty good job . . . But it's hell to work at 35 — during the prime of one's life." There are letters from girls — "I enclose some candid photographs of myself in the nude so you can see what you'll be getting" — and even from girls' mothers: "My daughter will be 18 next month . . . She would make you a good and very sexy wife. I'd see to that. I think $10,000 a month for her and $5,000 a month for me would be a fair arrangement. Since my brother is a lawyer he could draw up the marriage contract at a discount . . ."

The spongers who most maddened Getty were rich friends who wanted him to contribute to favorite charities of their own: "Well, now Paul. You've probably heard that I'm the honorary chairman of a committee that's trying to raise $100 million for an organization to do research into the causes of baldness . . ." or, "I'm really glad to see you, old man. I've been meaning to talk to you about an organization that's doing fantastic work in curing alcoholic ferry-boat captains . . ."

The Richest Man in the World has now left it; and on the evidence of his book, as well as those Getty stories I used to enjoy in the gossip columns, I feel he has left it a poorer place.

Manchester Guardian

AS I SEE IT: An Autobiolgraphy, by J. Paul Getty. W. H. Allen. $12.

BOROGROVE BOOKSHOP

Who Is Mimsy Borogrove?
And where does he come from? Well — he's a little creature of the mind and comes from a place far away in space and time.

He loves to read and is always looking at a book. Or a calendar — or even a card! And this week Mimsy is looking at a calendar — a very special one — **The Lord of the Rings,** with original illustrations by **Tolkien** —a beauty! One of Minsy's **Musts!**

Borogrove Bookshop
10 Centennial Square 386-8736
8-27

E. D. Ward-Harris

Bertrand Russell File

This is Bertrand Russell week. Not only do we have a comprehensive, and possibly definitive, biography, but also a portrait by his only daughter, Katharine. And, as if this weren't enough, we also have a biography of his most famous mistress, Lady Ottoline Morrell.

Who needs a biography when Russell, in his later years, supplied us with an eloquent autobiography? The simple answer is that no one can be fully objective about himself.

A more complex reason is that Russell, mathematician and philosopher — the cool clinical monster of popular fallacy — was in fact a deeply emotional man, and although he pursued truth with fanaticism all his life he could not bring himself to bare his personal and private affairs for public view.

Ronald W. Clark, under no such compunction, has combed the Bertrand Russell Archives at McMaster University, Hamilton, the thousands of letters which Russell exchanged (often at the rate of three a day) with Lady Morrell, Russell's own intimate journal, and a lengthy, unpublished manuscript written by Lady Constance Malleson who, over a long period, graduated from the role of mistress to that of mother-confessor.

★ ★ ★

The result of this research is the splendid The Life of Bertrand Russell, which adds something new to virtually every aspect of Russell's life and provides us with an extraordinary portrait far different from the accepted image.

Older people tend to remember Russell as the coldly remote chief author of Principia Mathematica, as one of the greatest philosphers of his time, and as the grandson of a Victorian prime minister, heir to an earldom yet for much of his life a scourge of the Establishment.

Younger people remember him as a sincere but rather ridiculous political activist, an aged gnome sitting cross-legged on London pavements in protest against nuclear armament.

The value of Ronald Clark's biography is that we now see that both views are merely the tips of the same iceberg and that no accurate estimate of this astonishing public figure can be made without a clearer understanding of the devils that drove and motivated Russell in the hitherto largely unrevealed aspects of his private life.

For instance, we now know that his incessant search for truth, the cornerstone of his logical reasoning, extended into his sexual relationships, a subject never far from intellect or passion. Like China of old he saw himself as the middle kingdom and when his ardor cooled, which occurred whenever a replacement was in the offing, he shed a wife or a mistress as coldly as an over-indulged child sheds an expensive toy.

Russell's public antics and often stupid pronouncements during his final years may, I think, be attributed to traumatic events during his infancy. His mother died when he was two, and his father when he was four, and the twice-orphaned child was reared by his formidable grandmother, the first Countess Russell. It was therefore inevitable that he would finally display the characterisics associated with the Phaeton complex.

★ ★ ★

Young Bertrand, kept segregated from his peers, was taught that as a Russell he must lead, and because leadership demanded that emotions be kept from the public gaze he subsequently hid his romanticism and passion by cerebral sparkle, thereby appearing more coldblooded and clinical than he really was. Clark comments: "For Russell, whose battened-down youth was followed by buttoned-up marriage, two ghosts which gibbered over his shoulder down the years, much emotion demanded much concealment."

When Russell was born Queen Victoria still had three decades to reign; when he died, men had walked on the moon. Thus Russell links General Grant's presidency with Nixon's reign, the Zulu wars with the ground-swell of nuclear conscience, late 19th century optimism with the awful terror of our own times.

No brief review can do justice to a book which meticulously chronicles a 98-year lifetime during which nearly every minute was used constructively. Here, for the first time, is the full story of his first marrage and its breakdown (his first wife believed passionately in the theory of free love — until Russell practised what she preached); his other three marrages and numerous affairs; his intellectual development; his pacifism; his visits to Russia and China, and much more.

In his preface Clark says people will be writing about Bertrand Russell as long after his death as people have been writing of Leonardo or Napoleon. True, and I would add that Clark's remarkable biography will be the starting point for future authors.

★ ★ ★

Bertrand Russell plays the lead in the all-star cast that makes up the first biography of Lady Ottoline Morrell, written by Sandra Jobson Darroch, who is making her debut as a biographer.

Ottoline, sister of the Duke of Portland and wife of an obscure Liberal MP, made the encouratement of young writers and artists her life's work. Her discoveries included, among others, Aldous Huxley, D. H. Lawrence, Henry Lamb, Lytton Strachey and some other members of the Bloomsbury Group, and the sculptor Jacob Epstein.

Her private life was extravagant and messy. She was Russell's mistress for a quarter of a century, during which time she also fitted in intense love affairs with Augustus John, Henry Lamb, the prime minister H. H. Asquith, Axel (The Story of San Michele) Munthe and others — all with the knowledge of her incredibly understanding husband.

Russell dominates the book by the sheer intensity of his passion, displayed in extracts from the more than 2,000 letters he wrote to Ottoline and the 1,500 or so she wrote to him. This makes the biography of Ottoline, for me at any rate, merely a fascinating companion volume to the Clark biography of Russell.

★ ★ ★

We'll leave the last word to Katharine Tait, only daughter of Bertrand Russell, born of his second marriage when he was 51.

In an enlightening portrait of her father she shows how Russell's public virtues — lucidity, lofty rationality and uncompromising idealism — wrought havoc in his private life. The very passions and fears he hoped to subdue by reason gave him the energy to move from woman to woman and career to career. Yet they overwhelmed members of his family and swept them up in waves of contradiction which only Russell himself could ride.

Katharine and her brother John, now the fourth Earl Russell and, according to his sister, a sullen introvert, were raised by utopian principles, and educated in a progressive school run by her father and feminist mother.

Inevitably, Katharine's book is essentially a commentary on the criticism of modern progressive thought, and a testimony to the price of non-conformity.

Married to an American missionary, by whom she had five children, Katharine seems still to be mixed-up. "Now," she writes, "it is my turn to go through metamorphoses, having more or less come to the end of motherhood and quite to the end of wifehood."

Her victimization is summed up in a comment about a house she shared with her father and his third wife: "It was a pleasant, well-provided home, and we filled it with the discord of our lives."

Her modest book is an eloquent footnote to the other two books reviewed here.

THE LIFE OF BERTRAND RUSSELL, by Ronald W. Clark. McGraw-Hill Ryerson. $17.95.

OTTOLINE: THE LIFE OF LADY OTTOLINE MORRELL, by Sandra Jobson Darroch. Clarke Irwin. $14.50.

MY FATHER BERTRAND RUSSELL, by Katharine Tait. Longman Canada Ltd. $10.50.

RUSSELL . . . inner devils

MORRELL . . . a messy life

Putting Canada First

By JUDITH TERRY

You have only to glance at the new Canadian Children's Magazine to realize — not for the first time, of course, but with that fresh sense of having the truth brought home to you — how much we need the opportunity to put Canada first. Whether it's mammoths or mastodons, buckboards or phaetons, we really want to know their place in the Canadian scene; where no distortion of the facts is involved, it is Nova Scotia we want mentioned, not New England.

So many of our textbooks and magazines mention things Canadian only as an afterthought, a token acknowledgment of the market north of the border, that it is very pleasant to welcome a magazine that is determinedly but unaggressively Canadian.

It is not enough to praise the magazine's Canadianness of course; it has to justify its existence on other grounds. And I think it does. The choice of subjects, from Newfoundland dogs and the inventor of the snowmobile to the stone robin on top of one of the pillars in Christ Church Cathedral in Victoria, is wide and interesting, and the articles are simply and pleasantly written, without condescension.

The magazine originates in Victoria, so, as you would expect, there is a West Coast bias in this first issue, although Ontario is well represented; no doubt the other provinces will have greater showing when the venture is firmly established.

The layout and design are clean and functional, and the size and quality of the paper have been carefully chosen to make the book pleasant to handle. Being printed in black and white seems to me no disadvantage, and I hope it stays that way; the variety of page design and illustration amply compensates for lack of color.

The weak spot is the fiction. Nearly all the news and informative items are well handled, but none of the writers in this first issue is much of a storyteller. A science-fiction comic-strip is the right notion, but the arrival of a little man in a flying saucer, exactly like Mr. Spock except for a larger and balder cranium, is tediously slow.

And the piece excerpted from the diary of a bugle boy in the North-West Mounted Police has not been converted into the adventurous narrative it might have been. I liked the picture personality of Oscar Seagull, but he has obviously been included to jolly up the Saga of Nootka Sound, and Oscar and Captain Vancouver are simply not compatible.

There needs to be a greater commitment to fiction as such, not just as a prop for fact. A good tale continuing from one number to the next is the strongest incentive for a child to keep reading, and also a guarantee of good faith: it convinces the child that this isn't just another device for getting him to learn something. And at the moment the magazine does rather have that air. I am very sympathetic. Occasionally a child will ask the perfect question, in the answer to which I feel I can pass on the experience and wisdom of my years to the coming generation. And as I begin eagerly to expound, I am stopped short by the laconic interruption, "Lecture number three hundred and forty one."

I suppose my main doubts about the magazine crystallize around this kind of problem: Do children read magazines like this any more, however much adults would like them to? Can one really sell children on this, in the face of Superman and all the other neon-lighted heroes? Can a magazine survive and expand on the subscriptions of parents, teachers, godmothers, librarians? I would like to think that if the magazine builds upon its early promise, the answer will be yes.

Looking Man Full in Face

By JULIAN REID

"If there is any science man really needs it is the one I teach, of how to occupy properly that place in creation which is assigned to him, and how to learn from it what one must be in order to be a man." So wrote Immanuel Kant, the profoundest philosopher of the Enlightenment. His statement summarizes the guiding vision of the late Ernest Becker, anthropologist, philosopher, and author of the Pulitzer-Prize-winning study, The Denial of Death.

For Becker, Kant's proud boast was an embarrassing commentary on the social experiences of our own age. "Measured against the needs of our time, there is nothing remotely resembling a science of man: there are only mountains of disciplinary journals, and hordes of busy specialists" — an academic Babel which has long since "ceased to have any vital relationship either to science or to man." Today, he lamented, "neither science nor philosophy aspires to give us wisdom. And wisdom, for man, must be a comprehensive picture of evil."

In The Structure of Evil, first published in 1968 and now reissued as a forbiddingly thick black paperback, Becker assayed to remedy this situation by sketching the framework of a fresh, liberating discipline "in which poetic, artistic, and religious meaning would be the prime reality of science."

For inspiration, he turned back to the Enlightenment, when social thinkers had devoted themselves wholeheartedly to the quest for "a new scientific morality." Above all, he looked to Jean-Jacques Rousseau, who in 1762 gave voice to the guiding credo of his era: "There is absolutely no original perversity in the human heart. The only passion natural to man is the love of himself." In this universal human urge to maintain one's self-esteem, Becker saw the key to his projected science — "a universal principle for human action akin to gravitation in the physical sciences."

Human evil, then, is entirely a social creation. By reforming our social institutions, we can create an earthly paradise, in which man's innate goodness can flower freely. Today, Becker argued, we have at last gained suffient knowledge to put this heady Enlightenment ideal into practice. Such was to be the goal of his reborn science of man.

This soaring humanistic vision is marred by some obvious blind spots — as Becker himself subsequently recognized, "Enlightenment rationalism was too easy a creed." It consistently evades the task of providing that which must stand at the core of a truly scientific humanism: "A stark picture of the human condition without consolations," a vision of "masses of men sweating within the nightmare of creation, doomed to live in an overwhelmingly tragic and demonic world."

"I have been fighting against admitting the dark side of human nature for a dozen years," Becker confessed in his most profound work, the posthumous Escape from Evil. Now, cancer-ridden and dying, he had at last found strength for "looking man full in the face for the first time." Yet he had not lost sight of the Englightenment ideal; for all his hard-gained clarity of insight he remained firmly convinced of "the possibilities of sane renewing action, some kind of third alternative beyond bureaucratic science and despair."

"I wrote a book called The Stucture of Evil," he admitted wryly from his Vancouver hospital-bed, "but I didn't talk much about evil there." That remark pinpointed the book's vitiating flaw — for all its eloquence and richness of scholarly penetration, it consistently evades the chief issues it raises. As Becker saw, the keystone to its arguments, the principle of self-esteem maintainence, is inadequate because it is "too abstract," too remote from the darker realities of the human condition. In Escape from Evil he sought to balance his vision with a new insistence on those realities — "the fundamental dynamic of the fear of life and death."

At last he could take that bold final step which, in his earlier writings, his rationalistic illusions had held him back from taking. "The paradox," he wrote, "is that evil comes from man's urge to have victory over evil" — his heroic but foredoomed attempts to transcend his innate powerlessness by ignoring it, denying it, or flying boldly in its face. But true transcendence of the human condition, as he now insisted, can be achieved only through unqualified acceptance of it — by objectively recognizing, and thus freeing oneself from, the obsessive need to resist one's essential mortality.

Ernest Becker had won through to the underlying fount of all human illusions: "The fear of death that cripples life." The optimistically naive promise of The Structure of Evil need not be abandoned — the way still lay open to a truly enlightened science of man, "a merger of science and tragedy on a sophisticated level," blending insights from psychology, sociology, and theology. In Escape from Evil, the guiding vision of the earlier book is eloquently reaffirmed: "The new science of society will be a study similar to the one envisaged by Old Testament prophets: a critique of idolatry, of the costs of a too narrow focus for the dramatization of man's needs for power and expiation."

THE STRUCTURE OF EVIL: An Essay on the Unification of the Science of Man, by Ernest Becker. Collier-Macmillan. $2.95.

Books

Canada's Top 20

FICTION	Last Week	Weeks on List
1. Touch Not The Cat, Mary Stewart	1	9
2. The Trinity, Leon Uris	2	23
3. Lonely Lady, Harold Robbins	3	13
4. The Golden Gate, Alistair Maclean	4	6
5. Dolores, Jacqueline Susann	5	5
6. Agent in Place, Helen MacInnes	6	15
7. Twinkle, Twinkle Little Spy, Len Deighton	9	2
8. Crowned Heads, Thomas Tryon	—	6
9. The Children of Dune, Frank Herbert	—	—
10. Pride of the Peacock, Victoria Holt	—	—
NON-FICTION		
1 A Man Called Intrepid, William Stevenson	2	23
2. Between Friends/Entre Amis	1	11
3. The Final Days, Bernstein and Woodward	3	19
4. The Canadian Connection, Charbonneau	6	4
5. The Canadian Establishment, Peter Newman	4	42
6. Gerhard, Betty Kennedy	5	17
7. The Russians, Hedrick Smith	—	—
8. Passages, Gail Sheehy	10	4
9. Show Me, McBride and Fleischhauer-Hardt	—	11
10. Scoundrel Time, Lillian Hellman	8	9

SUPER SAVINGS
CITY CENTRE TV
ELECTROHOME
SHOP 10-10 DAILY
With six-year warranty plan on picture tube, one year on all parts and labor.
• 100% SOLID STATE CHASSIS
• INSTANT-ON OR REGULAR WARM-UP SWITCH
• WALNUT COLORED CABINET
549.98 20" PORTABLE COLOR
Check on Our RENT-TO-OWN
3 YEARS GUARANTEE ON ALL PARTS AND LABOUR
6-YEAR WARRANTY PLAN ON THE PICTURE TUBE
26" COLOR 31,000 volt chassis 779.95
LIMITED QUANTITIES ONLY
CC TV
Phone 477-6971
CITY CENTRE TV
Shelbourne at McKenzie
Next to K-Mart in the Mall
"We Service What We Sell"
8-27